cable guide

MAY 2002 £3.50
www.cableguide.co.uk

EASY-TO-READ SECTIONS
FILM GUIDE AND PLANNER
PLUS COLOUR-CODED LISTINGS

Out of this world

Carrie-Anne Moss stars in space thriller **Red Planet**

PLUS

THE CHOICE IS YOURS

Vote for your cable favourites in our awards

ntl:home

Why pay BT £10.50

a month for telephone line rental when it's already part of the ntl:home service?

Every month you're probably handing BT £10.50 for telephone line rental. That adds up to £126 a year. And it's money you don't need to spend.

That's because the cable TV service you currently get with ntl:home includes line rental for our own telephone service. So, switch your phone to us and you could be making an immediate saving. Plus you get:

- **National calls at local rates.** So whether you're phoning the other end of the street or the other end of the country you'll pay the same for your call.*
- **Low cost international calls** to 30 destinations from just 5p per minute with our International Call Plan (which costs just £2 per month).**
- **Free cable to cable talk time** to other ntl:home phone customers in your local area. 6pm to 8am weekdays and all weekend. All you pay is the 4.9p connection charge.†

All calls are subject to a 4.9p connection charge.

It's easy to switch and save

It's easy to switch to the ntl:home Telephone service. There's a one-off installation fee of £50 to connect your phone to your cable line. And for £20, in certain areas, we can even transfer your existing BT number to us. But remember you can recoup that money in just a few months.

Call 0800 052 9409
to find out how you can save

ntl:home
One line is all you need

ntl:home's Telephone services are subject to contract, capacity and availability. *Tariff applies to local, regional and national calls only including all calls from Northern Ireland to the Republic of Ireland. Separate tariffs apply to other calls including non-geographic calls. All calls are subject to a 4.9p connection charge. **The International Call Plan is subject to a monthly charge of £2. All calls are subject to a 4.9p connection charge. †Free local talktime applies to calls from your ntl:home Telephone to friends and family who are also ntl:home Telephone customers and live in the local area, from 6pm to 8am during the week and all weekend. Excludes calls to access Internet Service Providers. All calls are subject to a 4.9p connection charge. All prices include VAT. All information correct as at 7 January 2002. Calls to ntl:home call centres may be recorded for training purposes.
Registered address: ntl House, Bartley Wood Business Park, Hook, Hampshire, RG27 9UP. Number: 2591237.

ntl:home

cable guide

MAY 2002 www.cableguide.co.uk

EDITOR
Biddy Crews
DEPUTY EDITOR
Helen Placito
FEATURES EDITOR
Graham Oliver
CHIEF SUB, FEATURES
Philippa Probert
SUB EDITOR
Tara Nathanson

GROUP ART DIRECTOR
Terry Hawes
DESIGNER
Scott Mackie
PICTURE EDITOR
Anny Chettleborough
DEPUTY PICTURE EDITOR
Katie Nesling

PLANNING EDITOR
Ian MacPhail
LISTINGS EDITOR
Nicole Schroeder
LISTINGS SUB EDITOR
Jessie-May Murphy

WEBSITE EDITOR
Graham Parker

PRODUCTION MANAGER
Kirstin Sibley
PRODUCTION CONTROLLER
Amy Bode
PUBLISHING MANAGER
Judi Blockhuysen
RECEPTIONIST
Sarah Hempstead

IT MANAGER
Graham Sibley

ADVERTISEMENT DIRECTOR
Sue Davison
SENIOR SALES EXECUTIVE
Belinda Heaslip
SALES EXECUTIVE
Abdul Samura
SALES EXECUTIVE
Graeme Saint

DIRECTOR OF BUSINESS DEVELOPMENT
Heather Aylott
NEW BUSINESS MANAGER
Anna Murphy
MARKETING MANAGER
Teresa Palmano
MARKETING COORDINATOR
Laura Fletcher

DIRECTOR OF EDITORIAL
Robin Jarossi
MANAGING DIRECTOR
Mike Roberts

ABC

638,312
Circulation July-Dec '01

cable guide is published by Scorpio multimedia at 40 Bernard Street, London WC1N 1LE

Tel 020-7419 8419
Fax 020-7419 8400

E-mail: cableguide@cable-guide.co.uk

Registered Office: Telewest Communications Group, Unit 1, Genesis Business Park, Albert Drive, Woking, Surrey GU21 5RW

Registered in England

No.2025654

ISSN 1463-3914.
Repro by Digital Response, London. Printed by St Ives plc.
© Scorpio multimedia 2002

Cover: Wayne Stambler/Corbis Sygma. This page: LFI

SPACE AGE-LESS

Screen legend Clint Eastwood describes his mission to successfully combine producing, directing and starring in the movie *Space Cowboys*

CONTENTS

2 BRIAN VINER'S CABLE STARS
Tristan Bancks, Louise Brady, Yvette Fielding, Charlotte Hobrough and Martin Kemp feature this month

6 CHOICE FAVOURITES
Your chance to vote in the Scorpio Multimedia Cable TV Awards 2002

9 SPACE ODYSSEY
Lexa Doig has journeyed from modelling to acting and into the realm of sci-fi in *Andromeda*

12 THE WORLD IS YOUR OYSTER
You could win a fabulous fly-drive holiday to America, plus the well-travelled *Pilot Guides* presenter Ian Wright shares his experiences

16 SHOWTIME
Meet Paul Wight, aka Big Show, the tough wrestler with a soft side

REGULARS

4 In Production: uncovering the real *X-Files* from the Cold War era in a new Discovery documentary, *Room 801*

19 Vicki Butler-Henderson's guide to the soft option in motoring – convertibles

20 Your letters and e-mails

22 Cable-Eyes Crossword

27, 29 *Little Mermaid II, Toonami Lockdown,* Robbie Williams and *Disney's the Kid* all feature in KIP this month

44 Kim Newman celebrates the great Peter Sellers

FILM GUIDE

31 The pick of May's films on cable TV

34 Carrie-Anne Moss, star of *Red Planet,* which premieres this month, reveals she has no fear of being typecast

41 Film Planner: an A-Z of this month's movies

LISTINGS GUIDE

49 Guide to May's cable TV

SPORTS GUIDE

145 SPORTS LISTINGS
This month's sport

162 TIM HENMAN
On coping with the clay courts of the French Open

164 FA CUP FINAL
Reports on the two teams battling it out for the trophy

166 LIVE SPORT ROUND-UP

168 ALAN CURBISHLEY
Has a tough pre-season regime in store for his players

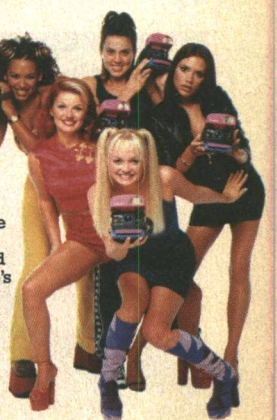

15
The most memorable music is highlighted in Sky One's new series *Pop Years*

Each month *Cable Guide*'s **Brian Viner** reviews what's new and happening with the stars

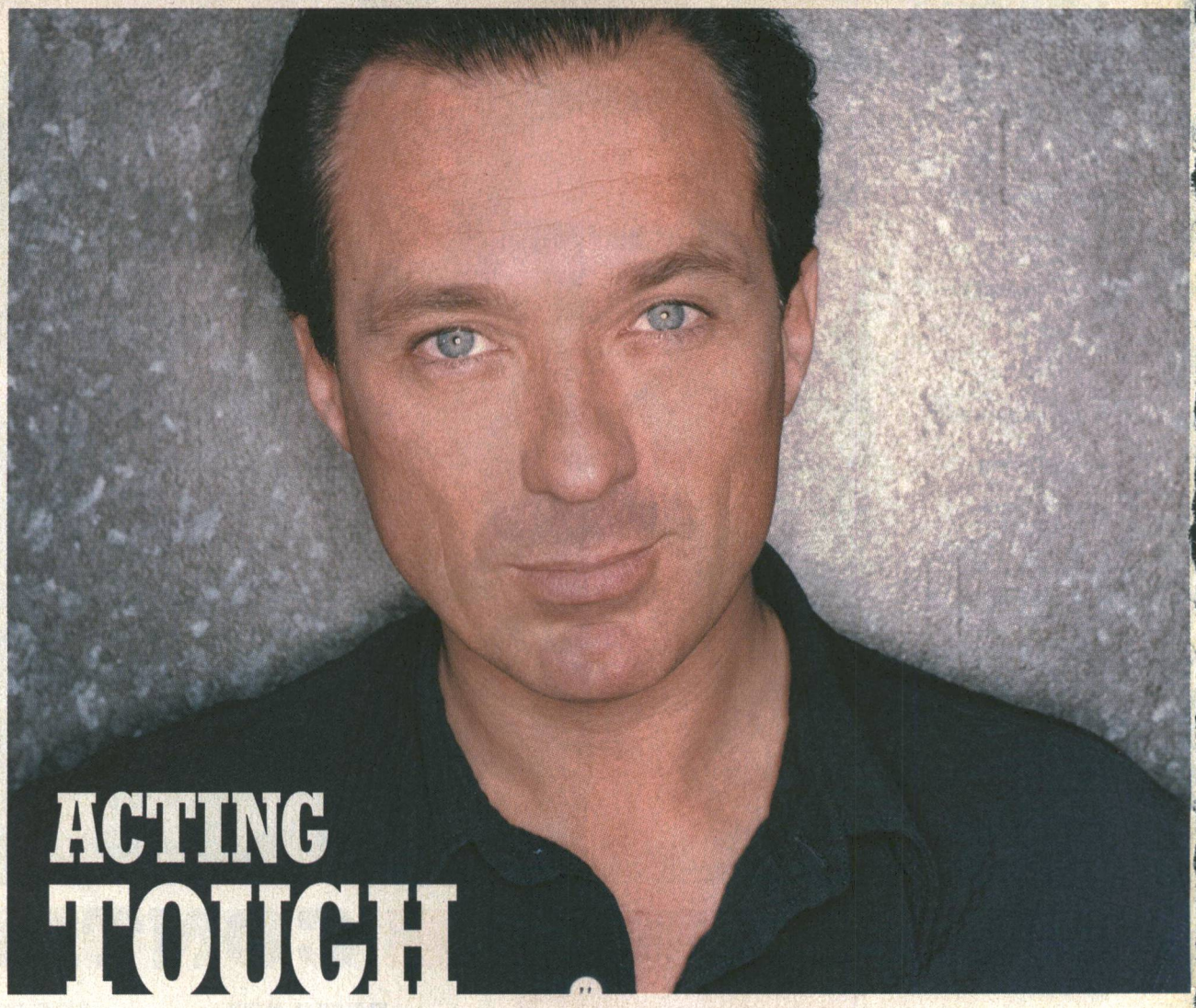

ACTING TOUGH

This month, Martin Kemp presents VH1's *100 Greatest Men in Music* spectacular, which considers, in the customary reverse order, the 100 men who have made the greatest contribution to music over the last 50-odd years. It is perhaps doubtful whether he will himself figure, but as the bass player for his brother Gary's band, Spandau Ballet, he certainly made a lasting contribution to the New Romantic scene of the 1980s.

He is better known now, of course, as an actor; indeed he has crammed a lot of living into his 40 years, and for three of them living itself became his overwhelming priority. In February 1995 Kemp was diagnosed with a brain tumour, and was operated on four times before being given a clean bill of health. During his illness he acquired a perspective on life that he is happy to have shed, he says. 'I remember watching the Oscar ceremony and thinking, "What a pile of crap, all those people clapping each other when there are far more important things". But now I'm back to real life I'd give anything for an Oscar.'

He's not in the running just yet, but perhaps we shouldn't rule it out. After all, while he was playing *True* in front of 20,000 fans in the mid-Eighties, who'd have thought that he'd wind up propping up the bar at the Queen Vic? That it did come to pass is partly down to George Michael, a fan of *EastEnders*, who suggested to Michelle Collins, in her Cindy Beale days, that Kemp would be an asset to the show. And for Kemp, whose triumphant four-year stint playing murderous nightclub owner Steve Owen has just come to a close, acting beats being in Spandau Ballet hands down. 'In Spandau I was standing at the back of the band playing my brother's songs, but now I'm my own man, making my own mistakes.'

100 Greatest Men in Music Week, VH1, from Monday 27th, see listings for details

Island life

Charlotte Hobrough is taking a five-year career-break from the police force. She can afford to. When she left the inhospitable island of Pulau Tiga, off the coast of Borneo, last year, she was richer to the tune of a million pounds. That was her prize for winning *Survivor*, the hugely addictive endurance show on which she has now returned as a presenter.

When, I ask her, did she reach her lowest ebb on the island? 'Probably on my birthday, on 24 March last year,' she answers. 'I kept thinking about the sort of birthday I'd be having at home, and I just stood on a log for about six hours. I thought, "I'm 25 today, and I'm standing on a log." And it was boiling hot, 110 degrees at six o'clock in the morning, although saying that, I have never, ever been so cold as after a storm which washed half our camp away.

'And I was starving all the time. I had a strange craving for peanut butter and banana sandwiches.'

There must now, I venture, be a lot of peanut butter in her fridge. And I bet it's a flashy state-of-the-art fridge, too.

'Yes, I bought a house, with a Jacuzzi,' she says. 'It's next to the sea near Cardiff and I want to buy a jet-ski next. I bought a Porsche too, and I've given a certain amount of money to my family.

'Winning *Survivor* has changed my life. Best of all, it has taken away the worry.'

So does she think she will actually return to her job as a policewoman when her career-break is up? 'I might,' she replies. Perhaps she could start a jet-ski patrol in Cardiff Bay.

Survivor Raw, ITV2, see listings for details

Ghoul Britannia

Yvette Fielding lives with her husband and children in a 17th-century former farmhouse in Cheshire. So far, a normal enough scenario. But it is haunted, she says, by a man and a woman, who come and go through the cupboard under the stairs. A medium has told her that although the couple are full of antipathy towards each other, the female ghost in particular is very protective towards Fielding's children. So that's all right, then.

Fielding, 33, never had all that much time for ghost stories. 'Like a lot of people, I used to sit on the fence,' she says. But then she produced (with her husband, Karl Beattie) and presented *Most Haunted*, a series of 16 programmes (launching as part of LivingTV's Paranormal Weekend) investigating the spookiest buildings in Britain.

'And every one of them was terrifying to make,' she says. 'At a priory in Eastbourne we had a chair move on its own, and something pinched my bottom.' Maybe that's why it's best to sit on the fence, I venture, so nothing can get at your bottom. But Fielding clearly doesn't consider it a joking matter.

'At Culzean Castle in Scotland we saw a strange light, which moved in a kind of human way,' she adds. 'At Drury Lane Theatre in London we saw a man's legs from the knees down. And at Derby Jail there was a cross, which moved on its own. Ever since we recorded the series I've had to sleep with the lights on. Our ghosts seem to have calmed down now, but if my husband's away I still have to get a member of the family to stay over.'

Most Haunted, LivingTV, from Saturday 25th, see listings for times

Photos: Steve Benbow, Harry Borden/IPG/Katz Pictures, Tim Roney/Idols, EMI, Retna

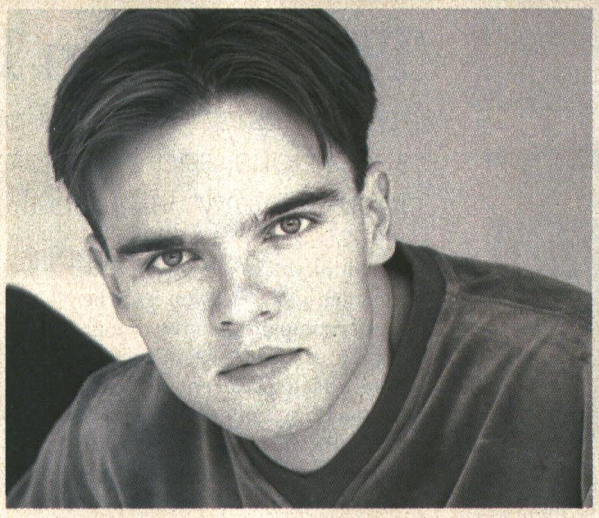

Tristan takes off

May is Australia month on the Travel Channel, and one of our guides round the Antipodes is Tristan Bancks. You might remember him from *Home and Away*, in which he played Tug, the angry young man. In real life, 27-year-old Bancks is not even a faintly irascible young man, although he concedes that the part of Tug 'was a useful release for a lot of rage bottled up in trying to be a nice guy all the time'.

The Travel Channel show *Travel Bug*, he says, enabled him to explore his native continent thoroughly for the first time. 'Like most Australians, I had always stuck to the coast. Hardly any Australians have been to Ayer's Rock. But I'd been told all my life that the Outback is the real Australia, and finally I got to see it.'

He also got to swim with sharks, near the Great Barrier Reef. It was, he reports, an alarming experience. 'The guy told me not to worry. He said, "They're only reef sharks, they don't bite." And then he said, "But watch out for that blue fish, he doesn't like people very much."'

Mercifully, Bancks made it home in one piece. Home is Byron Bay, on the northern coast of New South Wales, near the border with Queensland. 'It is very popular with backpackers; there are 10,000 Brits here at the moment,' he tells me. He in turn has backpacked through Europe, and lived in London for four years on and off. 'I thought Newquay in Cornwall was pretty cool – that was the most like Australia that I saw Britain get,' he says. 'But I did miss Australia. I love the openness of Australia, in the people as well as the landscape. In Europe the sky only seems to be five feet over your head.'

Australia Month, Travel Channel, see listings for details

MAY STAR BIRTHDAYS

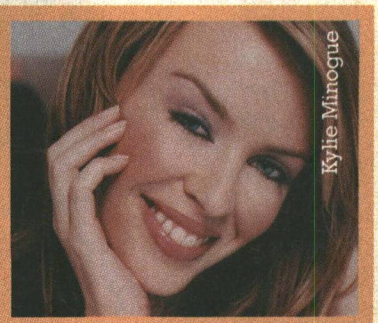

1st **Joanna Lumley (56)**
8th **Enrique Iglesias (27)**
9th **Albert Finney (66)**
23rd **Joan Collins (69)**
28th **Kylie Minogue (34)**

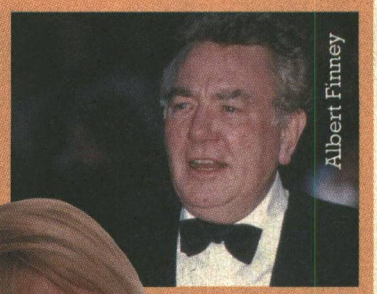

Super (bike) woman

Louise Brady's dream motorbike is an MV Augusta F4. Frankly, she could have told me it was a Zanussi WJS 1665W – which is, in fact, a combined washing machine and tumble dryer – and I would still have nodded solemnly and asked whether she had ever ridden one. Bikes are not my thing. Yet it is impossible not to be infected by Brady's enthusiasm. The 29-year-old is not just a pretty face, she is also the new face of British Eurosport's World Superbike coverage, and has been a bike nut since she was a kid.

'I come from an ex-mining village in Derbyshire called South Normanton,' she tells me. 'Our next-door neighbour was a Grand Prix racer, John Newbold, so from the age of six I went to every British Grand Prix with my mum and dad and sister, and I loved it. Other kids at school thought it was weird, but for me it was quite normal to have a cup of tea with Barry Sheene.'

Rare is the two, three or four-wheeled machine that Brady has not driven. She has tried motocross, quad-biking, speedway, and spends much of her spare time at weekends go-karting. She has even road-tested a tank. I ask whether she could ever fall for a chap who does not know what it is to get Castrol GTX under his nails – who thinks, perhaps, that an MV Augusta F4 is the latest in washer-drier technology.

'Oooh no,' she says. 'I could never have a boyfriend who wasn't into bikes. Some girls go for guys in sailor uniforms, but I prefer leathers. It wouldn't work if he was into football instead. Football really bores me.'

So back to that MV Augusta F4. Why does that particular machine kick-start her reveries? 'I had a go on one once, and it was like, wowww!' she enthuses. 'But it would have to be totally customised. It would be bright, in red, white and blue, with a few stars on.' Like, wowww!

World Superbikes, British Eurosport, see listings for details

'I could never have a boyfried who wasn't into bikes'

Our monthly round-up of viewing highlights

Viewers' Choice
Avanti, Chaplin and *The Shawshank Redemption* – three classic movies, but which one is your favourite? Vote for the one you would most like to see on Carlton Cinema on Monday 6th by logging onto www.carltoncinema.co.uk. Alternatively, you can freephone 08001 22 88 1 for *The Shawshank Redemption*, 08001 22 88 2 for *Chaplin* or 08001 22 88 3 for *Avanti*. Voting closes at midnight on Thursday 2 May. This is a rare opportunity for you to dictate the schedules and see a great film in the process!
Carlton Cinema, Monday 6th, 9.00pm

The Osbournes,
Be warned. This is fly-on-the-wall TV that even the fly might find too hard to take. The outlandish Brummy rocker Ozzy Osbourne and his wife and kids (above) gamely open up their home (and their colourful language) to the cameras, so we can discover just what the day-to-day lives of this far-from-average family involves.
MTV, from Friday 24th, see listings

World Cup
The countdown to World Cup 2002 is alive and kicking this month as Discovery celebrates with an evening of special documentaries: *Pilot Guide*'s Ian Wright offers an A-Z tour of the World Cup frenzy hitting Asia in *Planet Soccer*; *The Ultimate Goal* is an inside guide to exactly what is involved in making the 2002 World Cup a reality; and *Heart of Football* follows the Brazilian national team on its path to qualify for the final stages of this year's World Cup.
Discovery, Sunday 26th, from 8.00pm

The Tudors
The fascinating and colourful Tudor period is explored this month on History Channel. Leading historian Dr David Starkey presents *David Starkey's Henry VIII, The Six Wives of Henry VIII* (below) and *Elizabeth*, with other insights including *What Sank the Mary Rose?* and *Drake's Secret Voyage*.
History Channel, weeknights, 9.00pm, see listings

Photos: Photonica

The men in black

Investigating UFOs and possible alien invasions is a serious, and secretive, business, a Discovery documentary will reveal. Interview: **Tina Ogle**

If you think you've been seeing little green men lately, then you could be in better company than you thought. For the ever so serious Ministry of Defence has a special unit dedicated to investigating extraterrestrial activity, not that they'll admit this officially.

This is the premise for a new documentary, *Room 801*, named after the room in the MOD and former Metropole Hotel where men have been meeting in secret since the 1950s to talk about the possibility of intergalactic invasions.

Set up under Winston Churchill, the wonderfully titled British Flying Saucer Working Party operated until the 1970s to look into any strange goings on reported by military personnel and members of the public. Emma Read, executive producer of the show (set to air on Discovery in August), explains: 'It was set up because they were having strange breakthroughs in British radar and they couldn't work out what they were. And RAF pilots kept reporting seeing the most unusual things.'

In the programme, Wing Commander Myles Formby reveals the investigative work done during the Cold War. Also interviewed are pilots who encountered members of the Flying Saucer Working Party. The former used to refer to the latter as the 'men in black', as they all used to turn up in head-to-toe dark clothing.

What fascinates Read is the fact that the MOD still hasn't officially admitted the existence of the BFSWP, but documents now released to the Public Records Office show that it did operate. 'And they still exist,' she says. 'There are still people in the MOD whose job it is to go out and investigate sightings.'

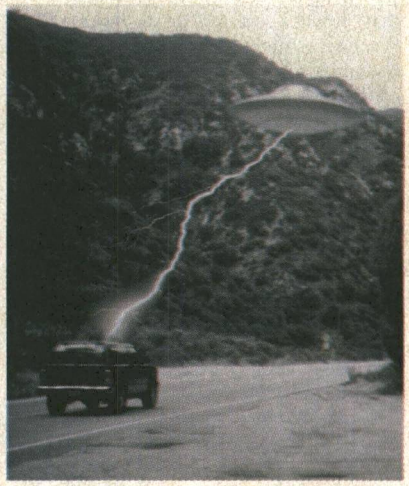

WATCH OUT!

A sneak preview of what's coming up on cable

MISSION KIM POSSIBLE

If you think combining your social life with school work is tough, spare a thought for the latest animated character to hit your screens. The sassy Kim Possible manages to juggle her life as a secret agent with her priorities at school – and that's no easy task! Complete with a catchy soundtrack and a cameo performance from Britney Spears, this new action- and humour-packed series starts on Disney Channel in June.

THE FIGHT STUFF

Coming up at the end of June is a weekend of Tough Guys on UK Horizons. Part of the line-up includes a new documentary series, *Born to Fight*, in which we are given an up-close-and-personal look at the lesser-known side of the boxing business. White-collar boxing, women's boxing, un-licenced prize fighters, professional and amateur boxing are all thrown into the mix and Nell McAndrew, perhaps best known as the body of Lara Croft, is your host.

PHARAOH PLAY

For a unique take on the life and times of ancient civilisations, join *Monty Python*'s Terry Jones on Discovery in July. Exploring Egypt and Rome, Jones's two *Hidden History* programmes throw new light on these important periods. From deciphering hieroglyphics to uncovering the lives of the Roman Empire's ordinary citizens, this is guaranteed to be fascinating, and humorous, stuff.

TM & © 2002 Warner Bros. All Rights Reserved.

THE ORIGINAL MEN IN BLACK ARE BACK

THE MAN FROM U.N.C.L.E. WEEKNIGHTS AT 10PM

G plus

Home of TV Hits

For more information on how to subscribe to Granada Plus call ntl:home on 0800 052 6027

Calling all under-12s – 50 young voters will win goodies from Disney, Cartoon Network, Fox Kids and Nickelodeon. Vote online at

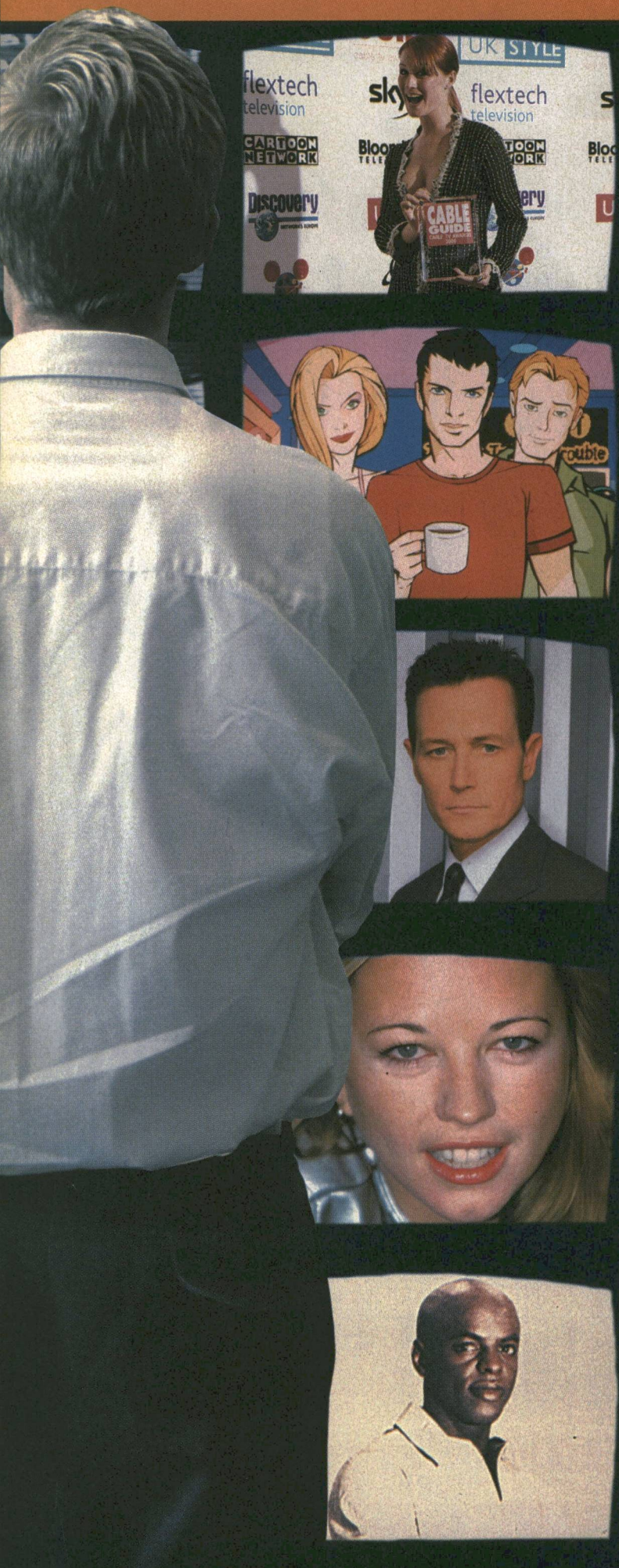

the SCORPIO multimedia cable TV awards 2002

Make your vote count at the most talked about cable television event of the year

IT'S THE FIFTH year of the prestigious Cable TV Awards, brought to you by Scorpio multimedia, publishers of *Cable Guide*, *ntl:guide* and Zap. All the big names on cable TV are honoured at this renowned event: from the best drama to the thrills of live sport, new animation, exciting sci-fi, factual and, for the first time, your favourite interactive channels. Plus, awards for our favourite cable personalities. Log onto our website now – www.cableguide.co.uk, or fill in the form opposite where you'll find all the nominees. Everyone who votes will be entered into our fabulous prize draw, see below. Plus there are plenty of prizes to be won if you enter via our website – including special goodies for the under-12s.

WIN A WIDESCREEN TV AND DVD PLAYER

UK Gold and Trouble are offering you the chance to win a fantastic prize for all the family. Fill out the voting form opposite and one lucky person will walk away with a widescreen TV and DVD player. Three runners-up will win a portable TV and an exclusive Trouble hooded top.

For your chance to win these fabulous prizes, log onto our website – www.cableguide.co.uk – and cast your vote or fill in the form, right, and send it to the address on the coupon. Everyone who votes will be entered into the prize draw. For full competition rules, see page 22.

Tune into UK Gold for some of the best British comedy, drama and film. Plus, for all you teenagers out there, Trouble features an array of drama, music, comedy and live programming.

UK Gold TROUBLE TROUBLE.CO.UK

Photo credits: Getty Images, Rex Features

www.cableguide.co.uk

VOTE NOW!

1 FAVOURITE DRAMA ON CABLE (FIRST RUN)
- ☐ Coronation Street (ITV2) (Champions League nights)
- ☐ Dream Team (Sky One)
- ☐ ER (E4)
- ☐ Judging Amy (Hallmark)
- ☐ Kkusum (Sony Entertainment Television Asia)
- ☐ Now and Again (Sci-Fi)

2 FAVOURITE COMEDY ON CABLE (FIRST RUN)
- ☐ Friends (E4)
- ☐ Late Show with David Letterman (ITV2)
- ☐ Lizzie McGuire (Disney Channel)
- ☐ Rock the Blind - Matt Lucas and David Walliams (Play UK)
- ☐ Scrubs (Sky One)
- ☐ Spin City (Paramount Comedy)
- ☐ Two Guys and a Girl (Trouble)
- ☐ Will & Grace (LivingTV)

3 FAVOURITE PRESENTER ON CABLE (FIRST RUN)
- ☐ Clive Anderson (Discovery)
- ☐ Jeni Barnett (UK Food)
- ☐ Nikki Bedi (The Studio)
- ☐ Dave Berry (Nickelodeon)
- ☐ Big Dave (Playhouse Disney)
- ☐ Steve Bower (MUTV)
- ☐ Sally Bundock (Bloomberg Television)
- ☐ Angela Buttolph (LivingTV)
- ☐ Sarah Cawood (Trouble)
- ☐ Annabel Croft (British Eurosport)
- ☐ Kirsty Gallacher (Sky One)
- ☐ Boy George (Play UK)
- ☐ Rachel Grant (Sci-Fi)
- ☐ Clare Grogan (Sky Movies)
- ☐ Richard Hammond (Men & Motors)
- ☐ Andy Hodgson (Screenshop & bid-up.tv)
- ☐ Richard Keys (Sky Sports)
- ☐ Johnny Knoxville (MTV)
- ☐ Nell McAndrew (UK Horizons)
- ☐ Nigel Mitchell (Disney Channel)
- ☐ Julia Roberts (QVC)
- ☐ Paul Roseby (UK Style)
- ☐ Grub Smith (Bravo)
- ☐ Kate Thornton (ITV2)

4 FAVOURITE FANTASY/SCI-FI SERIES ON CABLE (FIRST RUN)
- ☐ Buffy the Vampire Slayer (Sky One)
- ☐ Charmed (LivingTV)
- ☐ Dune – The Mini Series (Sci-Fi)
- ☐ Enterprise (Sky One)

5 FAVOURITE COMEDY OR DRAMA FIRST SHOWN ON BBC, ITV, C4, C5
- ☐ Cold Feet (ITV2)
- ☐ Da Ali G Show (E4)
- ☐ Farscape (Sci-Fi)
- ☐ Frasier (Paramount)
- ☐ Linda Green (UK Gold)
- ☐ The Office (Play UK)
- ☐ Pride and Prejudice (UK Drama)
- ☐ The Sweeney (Granada Plus)
- ☐ Upstairs Downstairs (Hallmark)

6 FAVOURITE ANIMATED SHOW (FIRST RUN)
- ☐ As Told by Ginger (Nickelodeon)
- ☐ Book of Pooh (Playhouse Disney)
- ☐ Braceface (Fox Kids)
- ☐ Bubblegum Crisis (Sci-Fi)
- ☐ The Cramp Twins (Cartoon Network)
- ☐ Cubix (Cartoon Network)
- ☐ Dora the Explorer (Nick Jr)
- ☐ Flash Boyfriend (Trouble)
- ☐ Futurama (Sky One)
- ☐ Hey Arnold! (Nickelodeon)
- ☐ Lloyd in Space (Toon Disney)
- ☐ The Proud Family (Disney Channel)
- ☐ The Simpsons (Sky One)
- ☐ Stanley (Playhouse Disney)
- ☐ Teacher's Pet (Toon Disney)
- ☐ Teamo Supremo (Disney Channel)
- ☐ Totally Spies (Fox Kids)

7 FAVOURITE UK CABLE PERSONALITY
- ☐ Sara Cox (E4/VH1)
- ☐ Cat Deeley (MTV)
- ☐ Emma Forbes (LivingTV)
- ☐ Ricky Gervais (Play UK)
- ☐ Lorraine Kelly (Sky One)
- ☐ Al Murray (Sky One)
- ☐ Trevor Nelson (MTV)
- ☐ Dermot O'Leary (E4)

8 CABLE GUIDE'S INTERNATIONAL STAR OF STARS SPECIAL
- ☐ Jennifer Aniston (E4)
- ☐ Scott Bacula (Sky One)
- ☐ David Boreanaz (Sky One)
- ☐ Kim Cattrall (E4/LivingTV)
- ☐ James Gandolfini (E4)
- ☐ Heather Locklear (Paramount Comedy)
- ☐ Robert Patrick (Sky One)
- ☐ Charlie Sheen (Paramount Comedy)

9 FAVOURITE SPORTS CHANNEL
- ☐ British Eurosport
- ☐ Eurosportnews
- ☐ Extreme Sports
- ☐ MUTV
- ☐ The Racing Channel
- ☐ Sky Sports 1, 2 and 3

10 FAVOURITE INTERNATIONAL CHANNEL
- ☐ Sony Entertainment Television Asia
- ☐ Star Plus
- ☐ TV5
- ☐ Zee TV

11 FAVOURITE CHILDREN'S/TEEN CHANNEL
- ☐ Boomerang
- ☐ Cartoon Network
- ☐ Disney Channel
- ☐ Fox Kids
- ☐ Nickelodeon
- ☐ Toon Disney

12 FAVOURITE PRE-SCHOOL CHANNEL (UNDER-5S)
- ☐ Boomerang
- ☐ Cartoon Network
- ☐ Fox Kids
- ☐ Nick Jr
- ☐ Playhouse Disney

13 FAVOURITE FILM CHANNEL
- ☐ B4U Movies
- ☐ Carlton Cinema
- ☐ Front Row
- ☐ Sky Cinema
- ☐ Sky MovieMax
- ☐ Sky Premier
- ☐ TCM

14 FAVOURITE NEWS CHANNEL
- ☐ BBC News 24
- ☐ Bloomberg Television
- ☐ CNBC Europe
- ☐ CNN International
- ☐ ITN News Channel
- ☐ Sky News
- ☐ Star News

15 FAVOURITE FACTUAL/DOCUMENTARY CHANNEL
- ☐ Discovery
- ☐ Discovery Animal Planet
- ☐ The History Channel
- ☐ National Geographic Channel
- ☐ Travel Channel
- ☐ TV5
- ☐ UK Horizons

16 FAVOURITE LIFESTYLE CHANNEL
- ☐ Discovery Home & Leisure
- ☐ GMTV2
- ☐ Men & Motors
- ☐ UK Food
- ☐ UK Style

17 FAVOURITE MUSIC/ARTS CHANNEL
- ☐ The Box
- ☐ Kerrang!
- ☐ Kiss
- ☐ MTV
- ☐ MTV Hits
- ☐ Magic
- ☐ The Performance Channel
- ☐ Play UK
- ☐ Q
- ☐ Smash Hits
- ☐ VH1

18 FAVOURITE SHOPPING CHANNEL
- ☐ bid-up.tv
- ☐ QVC
- ☐ Screenshop
- ☐ Travel Deals Direct

19 FAVOURITE INTERACTIVE TV SITE ON NTL:HOME OR TELEWEST BROADBAND
- ☐ Abbey National
- ☐ BBC
- ☐ Job Channel
- ☐ Lloyds TSB
- ☐ Marks & Spencer
- ☐ More Than
- ☐ QVC
- ☐ Teletext
- ☐ Two Way TV
- ☐ WHSmith

From the nominees above, tick one box in each category and send your form to Awards 2002, Scorpio multimedia, First Floor, 40 Bernard St, London WC1N 1LE.

The closing date is **8 July 2002**

Name Address

Postcode Daytime telephone number

I would like to be entered for the under-12s goodie bag (please tick) ☐

Disney Channel subscribers enjoy a great month

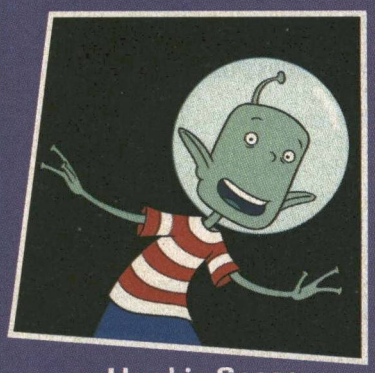

Lloyd in Space
Mon - Thurs 4pm
New Episodes on Toon Disney

Buzz Lightyear of Star Command
Sun 10.15am - 12am
New to Toon Disney

S	S	M	T	W	T	F
					2	3
		6			9	10
	12				16	17
18	19	20	21	22	23	24
25	26	27	28	29	30	31

check what's on Disney Channel everyday

May June

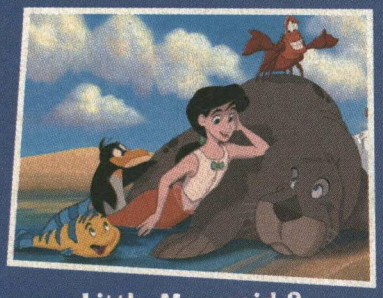

Little Mermaid 2
Sun 12th 1pm
TV Premiere on Disney Channel

Teamo Supremo
Weekdays 3.45pm
Only on Disney Channel

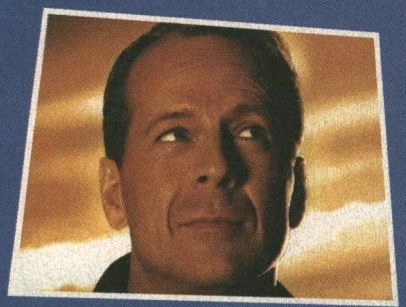

Disney's The Kid
Sun 19th 4pm
TV Premiere
on Disney Channel

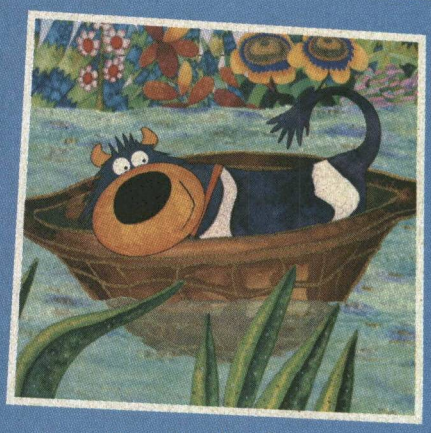

Connie the Cow
3 times a day - Everyday
Brand New Series to
Playhouse Disney Channel

Or call 0800 279 9000 to join in!

And don't forget if you have Sky Premier and Sky MovieMax you've got Disney Channel too.

As an ntl: home Digital TV customer, you can enjoy the four channel package: Disney Channel, Disney Chanel +1, Playhouse Disney Channel and Toon Disney for only £5 a month.
The four channel package is also available as a free bonus package with subscription to both Sky Premier and Sky MovieMax.

disneychannel.co.uk

Disney Channel | Disney Channel +1 | Playhouse Disney Channel | Toon Disney

©Disney ©DISNEY /PIXAR

STARSHIP TROOPER

She plays three different incarnations of the spaceship in sci-fi series *Andromeda*, but, as **Tina Ogle** discovers, Lexa Doig has a refreshingly down-to-earth approach to life

Photo: David Boughton/Katz Pictures

continued overleaf

EVEN HER NAME HAS the vague ring of science fiction. Actress Lexa Doig, in London to chat about her role as the spaceship *Andromeda* in Gene Roddenberry's series of the same name, snorts derisively at the very idea. 'Doig is a Scottish name and it's funny because I've read things about my name like, "Why do actors choose these ridiculous stage names?". And I'm like, do you think I'd choose Lexa Doig? What are you guys on?'

So Lexa Doig is her given name; the surname Caledonian, the first name short for Alexandra.

Born in Toronto, to a British father and a Filipina mother, she soon embraced the notion of acting. However, the mini version of Doig probably never dreamed that she'd actually end up playing three versions of a spaceship in a Vancouver-shot sci-fi epic. Regular viewers will probably grasp that Doig is a computer, a hologram and a humanoid version of the same character. The rest of us may struggle a little.

Luckily Doig is on hand to clarify matters: 'It's like three different faces of Eve, facets of the same personality. I'm a sentient starship, and the three different incarnations interact with the crew either on a screen, or as a hologram, or there's an android version of her called Rommie.'

Confused? Not as much as the actress herself can be when she has to have arguments with herself, which apparently happens every two to three episodes. 'You get used to it,' says Doig, grinning, 'It was a little confusing initially, but it just made sense after a while in your own head. Rommie is my favourite, she's the one who physically interacts and can leave the ship and go on missions.'

Had she been a little taller than 5ft 6ins, Doig may never have made it into space. Her aunt and uncle bought her a modelling course when she was in her teens, but it was a present of which she didn't wholeheartedly approve. 'Those things generally are a load of old codswallop, but one of the teachers pulled me aside and said, "You could actually do this. Don't waste your time here, go and check out an agency." So I did, but I'm not tall enough to be a model and I wasn't very successful at it.'

She did meet other actors while shooting commercials, however, who were generous enough to introduce her to their agents. 'So I started getting jobs. I was an angry teenager and I dropped out of high school and started working.' She regrets having no formal acting training but has resolved to take a class when she can. 'The problem as an actor is that you either have the time and not the money, or the money and not the time.'

As well as television roles, including one in British series *CI5: The New Professionals*, Doig has also made a number of movies. She is caustically and refreshingly honest about their calibre, however: 'Most of them have been pretty low budget. It's like guerrilla film making, you have to get it done as fast as possible. I also did *Friday the 13th Part 10*, but we like to call it *Jason X*,' she says, with a broad wink. 'You do get a bit of extra time on movies but let's face it, it's *Jason X*, you don't need that much more time with the material. You just scream real loud and run away.'

> "The problem as an actor is that you either have the time and not the money, or the money and not the time"

She doesn't mind science fiction, though, describing it as 'period drama – the period just happens to be quite a bit into the future.' Her boyfriend is Michael Shanks, who plays the dreamy Dr Daniel Jackson in *Stargate SG-1*.

Brutally honest and totally hilarious, Doig is a huge breath of fresh air. She realises that her next move as an actress will probably carry her to LA and, boy, is she wary. 'It's a Mecca for actors and all roads lead there, but I can't say I like it. On the other hand, I'd love to play a role where I actually get to have a conversation with someone, as that doesn't seem to happen too much at the moment.' cg

YOUR VIEWS Dylan, Beka, Tyr, Seamus, Rommie – who's your favourite *Andromeda* character? Join us live at www.cableguide.co.uk/viewers

NEW EPISODES

Andromeda
Sky One,
Wednesdays
from the 15th,
8.00pm

The CO-OPERATIVE BANK

Customer led, ethically guided

One number any amount.

8.7% APR

The same loan rate no matter how much you borrow.

Phone free on: 0800 591 682

- one rate of **8.7% APR**
- an instant decision
- on any amount from £1,000 to £15,000
- no arrangement fee or security required
- with insurance available
- money straight into your account*
- repayments by standing order

Quote reference: 791/1621

Fixed APR	Loan value		7 year		5 years		3 years		2 years	
			with Protection	without Protection	with Protection	without Protection	with Protection	without Protection	with Protection	without Protection
8.7% APR	£15,000	Monthly	312.35	236.70	379.95	306.96	550.67	472.81	767.71	681.19
		Total	26,237.19	19,882.52	22,796.65	18,417.43	19,824.12	17,020.97	18,424.85	16,348.36
8.7% APR	£10,000	Monthly	208.23	157.80	253.30	204.64	367.12	315.21	511.81	454.13
		Total	17,491.54	13,255.01	15.197.76	12,278.31	13,216.05	11,347.29	12,283.23	10,898.90
8.7% APR	£5,000	Monthly	104.12	78.90	126.65	102.32	183.56	157.60	255.90	227.07
		Total	8,745.62	6,627.45	7,598.86	6,139.13	6,608.02	5,673.67	6,141.62	5,449.45
8.7% APR	£3,000	Monthly	62.47	47.34	75.99	61:39	110.14	94.56	153.54	136.24
		Total	5,247.43	3,976.48	4,559.29	3,683.49	3,964.78	3,404.19	3,684.97	3,269.66

Written quotations available on request. Rates correct as at 03/04/02. Loans subject to status and not available to non-UK residents, anyone under 21 or over 69 years of age. An example of a loan taken out at our rate of 8.7% APR for £5,000 over 3 years, will be repayable by 36 monthly instalments of £183.56, with Repayment Protection, and a total repayable of £6,608.02. The Co-operative Bank p.l.c. reserve the right to decline any loan application, but may, in certain circumstances and at its discretion, offer a loan at an alternative rate to those advertised. The Bank may monitor and/or record telephone calls between you and the Bank for security and/or training purposes. *Once we have your signed agreement form, same day transfer is via CHAPS, before 3pm, at a cost of £20.

Registered Office: The Co-operative Bank p.l.c., 1 Balloon Street, Manchester M60 4EP. Registered Number 990937. Website: www.co-operativebank.co.uk

Wright's WORLD

Ian Wright, the globetrotting presenter of Travel Channel's *Pilot Guides*, stays still just long enough to give us a snapshot of his nomadic lifestyle. And, right, enter Travel Channel's competition to win a trip to America

Where did you grow up?
Near Ipswich. I went back to a school reunion not long ago, and the old head master was there. I remember being hoiked in front of him during the mods and rockers revival when there were always fights, and he said: 'Whether you have long hair, or short, whether you're being mods or rockers, you are all flowers of the Cobblestone School garden'.

What were you doing before presenting *Pilot Guides*?
I went to art school where I did a lot of painting, which I loved. I then worked as a cycle courier and had a stall in London's Spitalfields Market, selling home-made jewellery, candlesticks and jams. I also worked at a community centre teaching art and drama to five to12-year-old kids, the hardest work I've ever done.

How did you get the presenter job?
A friend saw a newspaper ad; I had travelled a lot, so sent in a show reel for a laugh. It was a joke, only five minutes long. I'm in Liverpool Street Station and all my bags fall over. I hit my head on the camera and start the piece: 'Here we are in London …'

Which country have you liked the most?
With this job you get five months condensed into three weeks – the final programme gives you a splash of colour, a smell of the country. But Mongolia sticks out; the landscape is phenomenal. Cambodia as well. You have pre-conceived ideas and for the first five days all you see are the killing fields, but after that you forget it. People are young, they live for now.

I also love places above the Arctic Circle. Greenland was just amazing, a big wonderful ice cube.

What is the one item you always take when you travel?
I never travel without my sketchbook, but that's about it. There's nothing mysterious about a rucksack. All you need is money, passport, a change of clothes, and forget the rest.

Do you enjoy all the stunts?
I love it! I'm an adrenalin junky. Although I did a bull ride in Mexico that was a little out of control. And once in Vanuatu, (between the Solomon Islands and Fiji), we went right up to the lip of a volcano, but hadn't realised that the wind had changed and suddenly an explosion sent lava five metres from us. At the next explosion we started to run down the path!

Do you have time to meet the locals?
Yes, and now and again you meet very special people – like in Japan, when I met an A-bomb victim, who must be about 80 now. When the bomb dropped, she was in a hospital, the only

NOW SHOWING

Pilot Guides
Travel Channel, see listings for details

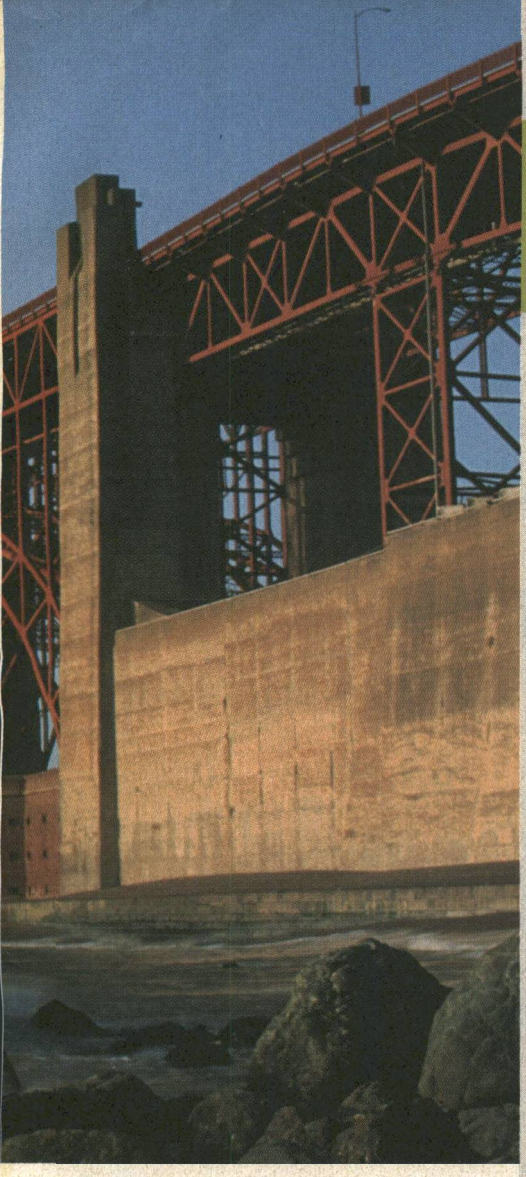

building still standing, and walked around for three-and-a-half days just in a daze. She's had about 25 cancer operations. All these people, they're the ones with the stories, I'm just the boring glue that sticks it all together.

What is your favourite food?
I like to try anything – even cockroach in Cambodia! But my favourite is Southeast Asian food. In Asia, even in the middle of nowhere, you know you are still going to get a fantastic bowl of noodles. I am vegetarian, although not for the show.

Where would you dream of going that you have not been to yet?
Definitely Vietnam – I love Southeast Asia. There is such a buzz on the streets there. The food is brilliant. But England is wonderful, too. From London you can jump on the train and be out in the country in an hour. Suffolk is particularly beautiful. There are rivers everywhere, so many little villages. Even just going over bridges in London and looking at the Thames gives you this little magic instant.

Finally, do you have a particular philosophy in life?
Not really. If you spend too much time thinking about it, then you miss it! Keep looking, meet different people, and exchange ideas. There is no rule. cg

Wandering star: above, the intrepid Ian Wright

WIN!

A fly-drive holiday for two to the States with Travel Channel and Holiday America

YOU AND A FRIEND could win an amazing two-week holiday, brought to you by the Travel Channel, courtesy of Holiday America. The prize, in association with Alamo, Northwest Airlines and KLM, includes flights, car rental (including insurance on a four-door car), airport taxes, accommodation (on a room-only basis in moderate to first-class hotels) and tour itinerary.

Some of the western USA's most scenic areas and exciting cities feature, including the fun-packed Disneyland, fashionable Palm Springs and breathtaking Grand Canyon. You can also explore casino capital Las Vegas, the extraordinary landscape of Death Valley and Yosemite National Park, plus the cosmopolitan city of San Francisco. And your trip starts and finishes in the celebrity-packed city of Los Angeles.

Don't worry if you're not the winner. Five runners-up will receive a Travel Channel goody bag, including a DVD/video of *Pilot Guides*, the new series showing on Travel Channel.

HOW TO ENTER

Call 0906 911 0220* and follow the voice instructions or email your answer to the question below, with your name, address and daytime telephone number, to cgamerica@cable-guide.co.uk. Or send your answer and details to: *Cable Guide*/ America Competition, PO Box 2451, London W1A 2UL. You can also enter at www.cableguide.co.uk. The first six correct entries drawn at random after 31 May 2002 will win. For full *Cable Guide* competition rules, please turn to page 22.

Q. In which state is the city of Las Vegas?

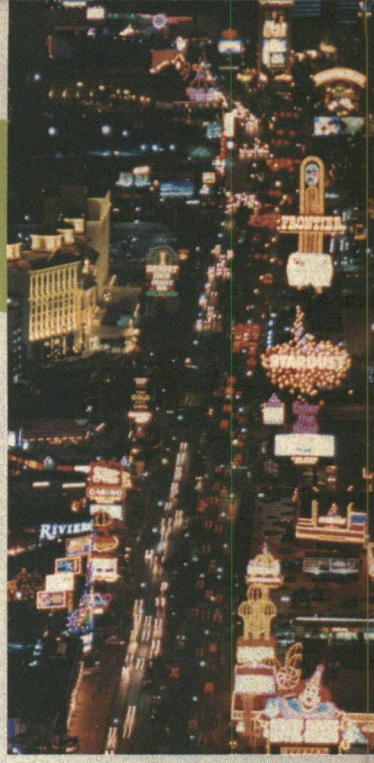

*Calls cost £1 per minute, maximum call length is two minutes. Please ask permission from the bill payer before calling. Competition hotline closes at midnight on 31 May 2002 and the winners will be drawn at random in the first week of June 2002. The prize does not include spending money, meals, extra tours/ entrance fees to attractions, petrol, personal travel insurance. There is no cash alternative. Holiday is to be taken between October 2002 and March 2003 (excludes 14 December 2002-8 January 2003) and is subject to availability. Travel Channel and *Cable Guide* may give your name and address to selected companies. If you do not want to receive any unsolicited mail, please indicate this when you enter. Entrants must be aged 18 or over and eligible to drive in the US. Holiday America can be contacted on 01424 224400, or by logging on to www.holiday-america.net

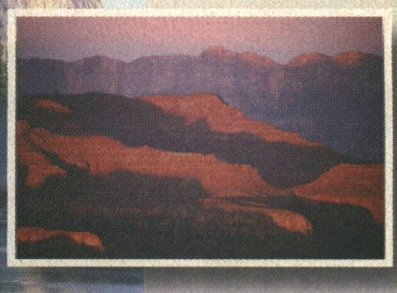

Trip of a lifetime: the lucky winners will travel across America through some of the most breathtaking sights and scenery. The itinerary includes, clockwise from opposite page, San Francisco, the bright lights of Las Vegas, the Grand Canyon and the Yosemite National Park

travelchannel

HOLIDAY AMERICA

Alamo

SALE PRICES

REDUCTIONS
ON SELECTED STYLES & COLOURWAYS
PLUS
INTEREST FREE CREDIT

ARRAN RECLINER CHAIR
WAS ~~£899~~ NOW ONLY £599
PLUS INTEREST FREE CREDIT

CHESTERFIELD 3 SEATER SETTEE
SPECIAL OFFER PRICE £599
PLUS INTEREST FREE CREDIT

Take this golden opportunity to buy the very best in hand-crafted leather furniture, direct from the factory to your home. The largest range of suites and occasional furniture available from any UK manufacturer. Each piece is individually made to order and delivered to your door. Now with interest free credit (0% APR). Licensed Credit Broker. Written details on request.

- **Choose from over 40 styles in any of 50 colourways**
- **Bed settees and reclining settees or chairs in several styles**
- **Traditional and modern styles**
- **Solid beech and polished wood frames**
- **4-6 weeks delivery**
- **10 year construction guarantee**
- **Direct from the factory prices**
- **Full refund if not fully satisfied within 28 days**

HARLOW 3 SEATER SETTEE
WAS ~~£825~~ NOW ONLY £599
PLUS INTEREST FREE CREDIT

ARRAN 3 SEATER SETTEE
WAS ~~£1145~~ NOW ONLY £995
PLUS INTEREST FREE CREDIT

PHONE TODAY Quoting Ref: CAB 3/02
01204 365377
for a FREE colour brochure and price list

SAXON
LEATHER UPHOLSTERY LIMITED
Manchester Road, Bolton, Lancs BL3 2NZ

TOP OF THE POPS

Sky One's new series takes a musical trip down memory lane to show us the pop world's highs since 1980. **Tina Ogle** gets the lowdown from producer Ric Blaxill

Pop heads, fact gatherers and sheer nostalgia buffs should all find much to amuse them in Sky One's latest venture, which explores some of the recently significant years in pop. A team of popular music experts, led by ex-*Top of the Pops* producer Ric Blaxill, got together to shape the 10-part series, which features shows on the most memorable 10 years between 1980 and the turn of the millennium.

For Blaxill, who is currently deputy programme controller of London's Capital Radio, producing the series was a labour of love. 'Choosing the years was just so easy. Off the top of our heads we sat down and said 1985 was Live Aid, 1990 was Madchester, 94 was Britpop, 96 was the Spice Girls, 83 was New Romantics, 84 was Frankie Goes To Hollywood, then there was the Second Summer of Love ... Suddenly you're going, "My God, we've got 10 years already".'

The brief was to produce a feelgood music show that brought back a lot of memories, but also put things in context. Thus they went for years that featured one big event, but as Blaxill explains: 'We also wanted a year which offered a lot of contrast in terms of music. We've found through research that people now have very diverse tastes, so we tried not to follow just one theme. There's so much music on television now that people don't follow just one genre. You think that trendy people will only listen to dance music, but it turns out that they're also into Linkin Park. We wanted to reflect that.'

We've all seen an awful lot of similar compilation shows with talking heads interspersed with clips, so how did Blaxill avoid the danger of repetition? 'It's quite a fast show. We were thinking, "There have been shows like this before. How can we make it different?" Our answer was to make it a lot tighter and to try to find some interviewees who you haven't really seen on these types of show before. We're very lucky in that we managed to get hold of a lot of the people who created the music we were talking about. So they look back either affectionately or with total embarrassment at what they'd created.

'Then we also brought into the loop younger artists who are around today, but who were influenced by the songs that we were talking about.' Thus you have Mis-teeq rhapsodising about Grandmaster Flash and learn why Puff Daddy used the tune of The Police hit *Every Breath You Take* on his single *I'll Be Missing You*.

Despite being an early devotee of glam and punk himself, Blaxill cites 1990 as his favourite show. 'I really enjoyed that one because we were able to do a really good guide to Madchester. We managed to get all the big players – Shaun Ryder, Tony Wilson from [legendary club] the Hacienda, DJ Pete Tong, and look at how important that was as a movement. It was about getting white guys into clubs. They couldn't dance very well, but they were going to clubs for dance music for the first time.'

If your attention span is shorter than that of a goldfish and the music isn't grabbing you, then there are also regular news and entertainment stories and slots such as Most Talked About Video of the Year, Cover Versions of the Year and Band with the Most Top 10 Hits. Says Blaxill: 'They're designed to make you think, "Oh my God, it surely wasn't that long ago?"' So they're going to make you feel older than Methuselah in other words? 'Oh no, they're designed to make you feel good,' says Blaxill, quickly. 'This is definitely about the feelgood factor.' cg

From top: Spice Girls, The Stone Roses, Blur and Frankie Goes to Hollywood

NEW SERIES

Pop Years
Sky One, Sundays from 12th, 8.00pm

Photos: LFI, Retna

the BIG IDEA

Size matters in wrestling, which makes 7ft 2in Paul Wight, best known as Big Show to his fans, a global superstar. But, as **Nick Griffiths** discovers, he's big, but he's not bad

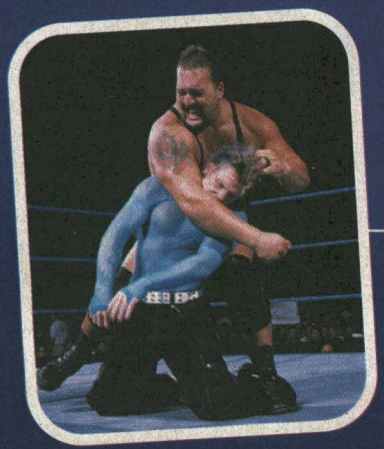

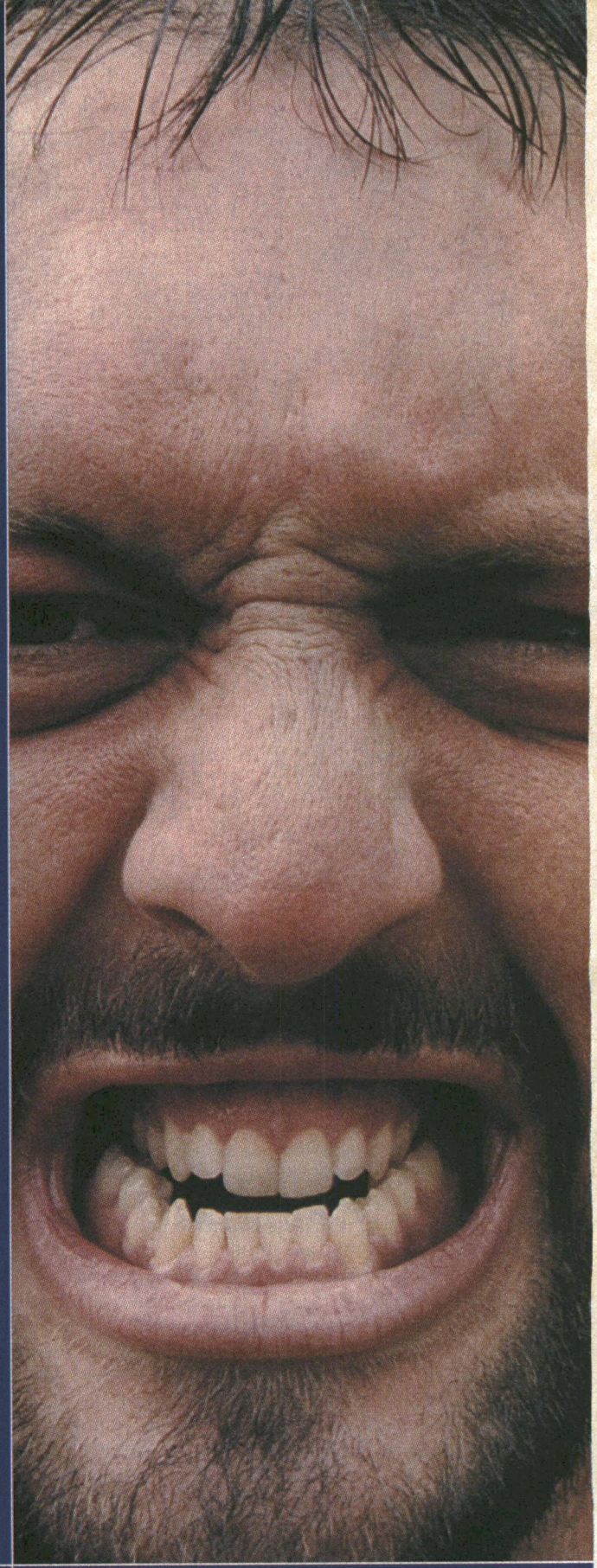

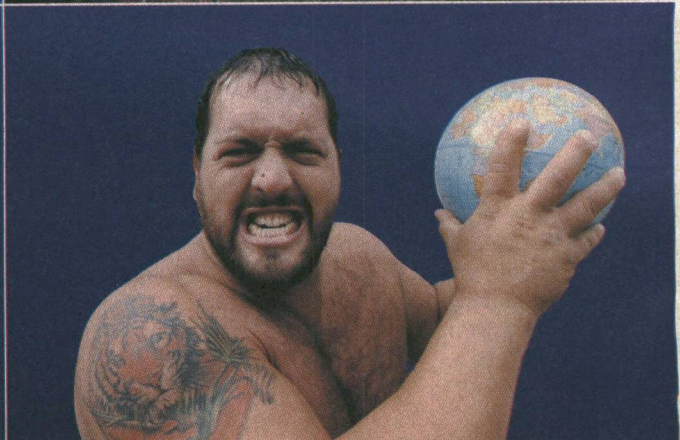

IT'S EASY TO SPOT World Wrestling Federation's Big Show, even in a crowd and out of the leotard. He is 7ft 2in tall, wears size 18 shoes, weighs approximately 480lbs and has a 64in chest. His T-shirt slogan reads: 'You say Huge likes it's a bad thing'. Au contraire. You say whatever a man wants to hear when he's that size.

Big Show's real name is Paul Wight. Meeting him in the flesh, you swiftly decide against asking superciliously whether he prefers to be called Paul or Mr Show. All the World Wrestling Federation wrestlers have great names: Mike Awesome, Justin Credible, Perry Saturn. They're fronts for the cartoon violence. The Undertaker's real name is Mark Callaway. The Rock is actually Dwayne Johnson. Knowing this doesn't make them any less imposing.

Big Show, former World Wrestling Federation Champion, two-time Tag Team Champion and two-time Hardcore Champion, is in town to promote the World Wrestling Federation's InsurreXtion at Wembley Arena. Tickets to the event sold out in 21 minutes. Everything about World Wrestling Federation is big.

'Being this size is a blessing,' says Big Show. 'There are ups and downs. Certain things: I'll never be able to fit in a Ferrari. But because of my size I have a wonderful job and the chance to influence people, interact with them, and bring a bright spot into their lives.

'I catch little kids off guard sometimes, in a mall or something. They turn around and see me; they have that mouth hanging open, and that stare. They're not frightened, just in awe: "Is it real?!" It's a good thing. We all have our crosses to bear and I don't think mine is that tough. I'm a fortunate man.'

Until, that is, he's on a flight and receives the call of nature. 'On aeroplanes it's kinda tough. I've been on planes before and absolutely had to go to the toilet and had stewardesses holding a blanket over the front of the cubicle because I couldn't shut the door. Believe me, a lot of people in first class wanted downgrading. I didn't get any complimentary cashews that day.'

When he was growing up in South Carolina, other children mocked him for his size. Aged 12, he was 6ft 2in tall and had a hairy chest. Recently guesting on the Conan O'Brien talk show, he recounted his first kiss, at a roller-skating rink. 'I was 12, she was 11. It's by the lockers. We all remember our first kiss. I get tackled by a rent-a-cop who thinks I'm a 20-year-old pervert. The guy cuffs me and throws me on the ground and wants to see ID. I'm 12 years old. I don't even have a library card, for crying out loud. I'm in tears. The girl never spoke to me again.' Fortunately, his luck changed and since February he has been married to long-time girlfriend Bess.

'I catch little kids off guard sometimes, in a mall or something. They turn around and see me; they have that mouth hanging open, and that stare'

At college, Wight was a star basketball player and had designs on becoming a marine biologist. But instead he fell into a series of ill-suited jobs and only nine years ago, he was so broke he was forced to eat a toothpaste sandwich. 'I just wanted to taste something. I didn't want to eat just dry bread. I'd have put mustard on it if I'd had mustard, but I didn't have anything.'

Was that what motivated him back in 1995 to begin the wrestling career, obviously tailor-made for someone of his size? 'No, it wasn't the being broke. It was the being lost and not being a part of something. My whole life I'd been part of a basketball team or some sort of team, and I didn't have that any more.

'In the past I was a little hot-headed. I had a bad attitude as a kid.'

Today's Paul Wight, aged 30, is different. 'Big Softie' might be pushing it, however he has a sense of humour and a heart. People don't mock any longer.

Ask him who he fears most on the World Wrestling Federation circuit and he replies, 'Nobody. Last man I feared died 10 years ago and that was my father.'

Beneath that giant's exterior lies a complex human being. Books tend to be judged by their covers. Some people might think such a vast man to be slow, perhaps even dim-witted – but not me, I stress hastily. 'Good thing. You're still breathing!' Big Show jokes (hopefully). cg

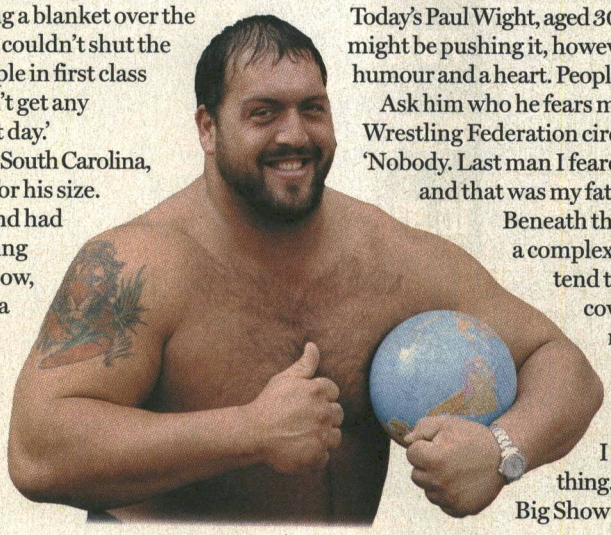

Photos: Steve Benbow

NOW SHOWING

World Wrestling Federation

Sky Sports, see listings for details

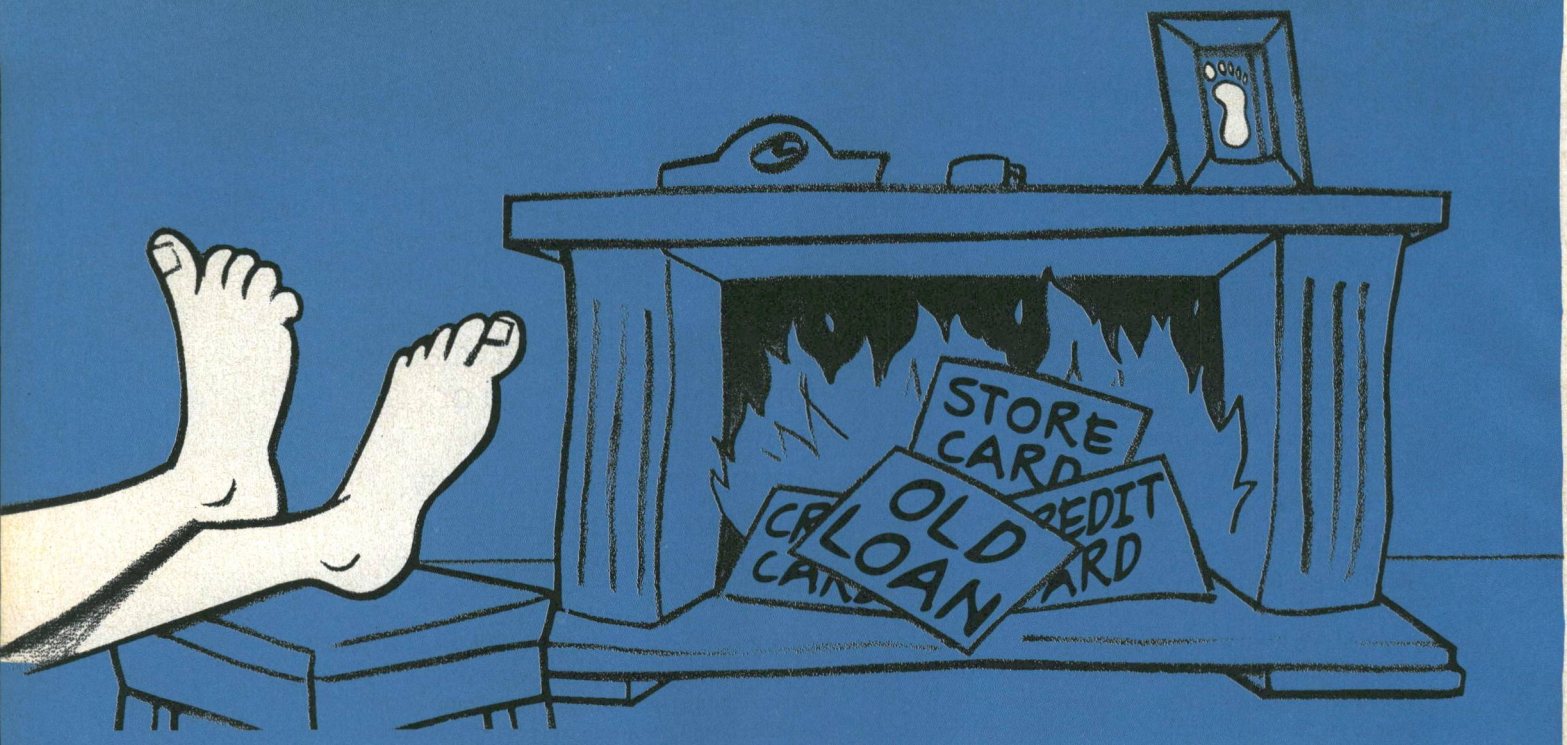

Someone's found **Freedom**

Low Cost Loans
for any purpose

Home Owners/Mortgage Payers Call Free

0800 028 1234

Personal service 24 hours 7 days a week. QUOTE REF. 371
Tenants only – call 01252 367 676

Loan Amount	300 mths	180 mths	120 mths	60 mths	A.P.R. Variable
£50,000	374.98	468.30	597.91	1,005.90	7.9% No Fees!
£40,000	299.99	374.64	478.33	804.72	
£35,000	262.49	327.81	418.54	704.13	
£30,000	237.86	292.20	369.00	612.84	8.6% No Fees!
£25,000	198.22	243.50	307.50	510.70	
£20,000	187.80	220.18	269.06	429.16	10.9% No Fees!
£15,000	140.85	165.14	201.80	321.87	
£10,000	93.90	110.09	134.53	214.58	
£7,000	70.27	81.01	97.73	153.34	11.9% No Fees!
£5,000	50.20	57.86	69.81	109.53	

Variable Rate, Fixed Rate, Interest Only Loans, all available
Typical example: £10,000 x 60 mths @ £214.58/mth.
Total Cost £12,874.80 APR 10.9% (Variable)

CUSTOMER ADVICE Please always check the small print on other adverts. We charge no fees on the advertised plans in the repayment box. We will match any genuine advertised rate. All loans are placed through National Banks & Finance Houses & dealt with by post – you're under no obligation when you phone.

Your home is at risk if you do not keep up repayments on a mortgage or other loan secured on it • Written quotations on request • Loans subject to status and ability to repay • Secured loans are secured on property.

FOR THE FASTEST POSSIBLE SERVICE PHONE FREE NOW ON 0800 028 1234 OR IF YOU PREFER, FREEPOST THE SLIP BELOW.

FREEPOST HOMEOWNERS/MORTGAGE PAYERS ONLY –
SEND FOR OUR FREE LOAN INFORMATION PACK. TENANTS MUST PHONE TENANTS LINE

Name _____

Address _____

_____

I am a homeowner ☐ Tel no. (home) _____

Tel no. (daytime) _____

Post in an envelope to:
Freedom Finance Ltd., FREEPOST SK594, Wilmslow, SK9 1YA

Quote Ref. 371

Clear all your existing credit now
Pay off all existing debts, loans, credit and store cards, H.P. etc. and leave yourself with cash to spare and one lower, easier to manage monthly repayment. We can often cut your repayments by half... or even more!

Phone free now...
or apply on line
www.freedomfinance.co.uk

- No equity? No worries! Loans from £5,000-£60,000 up to 125% of house value.
- Optional life, sickness, unemployment cover.

Secured loans £5,000-£60,000 for any purpose, no fees.

Unsecured loans £1,000-£15,000 no fees, any purpose – no security required.

Special plans on different terms For clients with CCJs, arrears, and for the self-employed without income proof (fees only on problem cases – max 10% – no loan, no fee).

Mortgages/Remortgages £25,000-£1,000,000. Problems getting a mortgage/remortgage? Call now.

Freedom finance

Freedom Finance
The UK's leading national finance broker.
Established 1983.
Freedom House, Church Street, Wilmslow SK9 1AX

afb Members of the Corporation of Finance Brokers
FISA registered
YELLOW PAGES
Find us in THOMSON Local
TELETEXT On Ch4 p627

Vicki Butler-Henderson

For looks, showing off and driving through country lanes on sunny days, you can't beat a convertible. But how do the soft tops rate when it comes to security and practicality?

NOW SHOWING

Catch Vicki on **Top Gear GTi**, UK Horizons,

see listings for details

IF I OFFERED YOU the car of your dreams, there'd be a high chance that you'd pick a soft top. And one that carried a super-sexy badge, I'd bet – Ferrari, Porsche, etc. And who could blame you? Fair play.

We Brits have had a bizarre love affair with topless motors for, well, forever. I say 'bizarre' because the UK climate isn't exactly what one would call ideal for such cars. But, hey, nobody can knock our enthusiasm.

There are not many vehicles that surpass the looks of a two-seater soft top. OK, some superbikes have the edge in my personal book, but there's not a lot on four wheels that's finer. Show me a TVR Tuscan and I'll show you my impression of a salivating child. Give me the keys and I'm one happy kiddy.

Convertibles come in a variety of shapes and sizes, but it's the cars that are designed to have no roof, from the time the designer first put his pencil to paper, that are the real winners. Porsche's Boxster and Honda's S2000 are a couple that spring to mind in the medium-affordable category (£26,000 £38,000), but usually the cars that have a tin-top heritage – the VW Golf and Renault Megane, Alfa Romeo GTV, Vauxhall Astra and Saab 9-3, for example – betray their roots to the full. They all look like their hard-top siblings, only they've been seen to with a chainsaw. These don't really fit into the 'lust-after' category of open tops. They're shaped all wrong – their windscreens aren't sleek, their bodies aren't streamlined – in short, they're not up to the job. Convertibles equal sexy. And these are not.

Cruising along quiet roads with the wind blowing around you, the full smells of the countryside filling your nostrils are some of the joys of cabriolets. But with them you want the feeling that you're in a special car. One that heightens your senses – and that only comes when you're in a saucy looking motor.

Film directors use good-looking convertibles in their storylines because they're great to look at and add a touch of glamour. Who can forget those hilarious scenes in *Bridget Jones's Diary* in which Hugh Grant and Renée Zellweger roar off together with the roof down for the weekend?

Why didn't they take a battered up saloon? It wouldn't have made the same impression. Why did Magnum PI have a ragtop Ferrari? It added sexiness to his already appealing character. And why did Thelma and Louise drive off a cliff top in a car with the roof down? Well, we'd have had a tough job seeing the expression on their faces otherwise!

There aren't too many downsides to owning a soft top. If you're single and carefree then that's a bonus, as they're not renowned for their practicality. However, there are some that cater for the family – BMW's 3-Series convertible is a cracker, but the new Peugeot 206 Cabriolet has such a cumbersome hood package that once it's dropped, the room in the two back seats drops, too.

Many cabriolets have plastic rear screens that scratch easily, retain grime and invite thieves to give them a knife wound, as do the cloth hoods, despite being super-thick and waterproof. Noise levels in the cabin are generally higher than in a hard-top car, too, but really these are all small factors that are far out-weighed by the wonderful, sensuous, joyful feeling you get from dropping the top on a sunny day and driving for the sheer thrill of it.

Long live the real two-seater topless machines – especially those with two seats only.

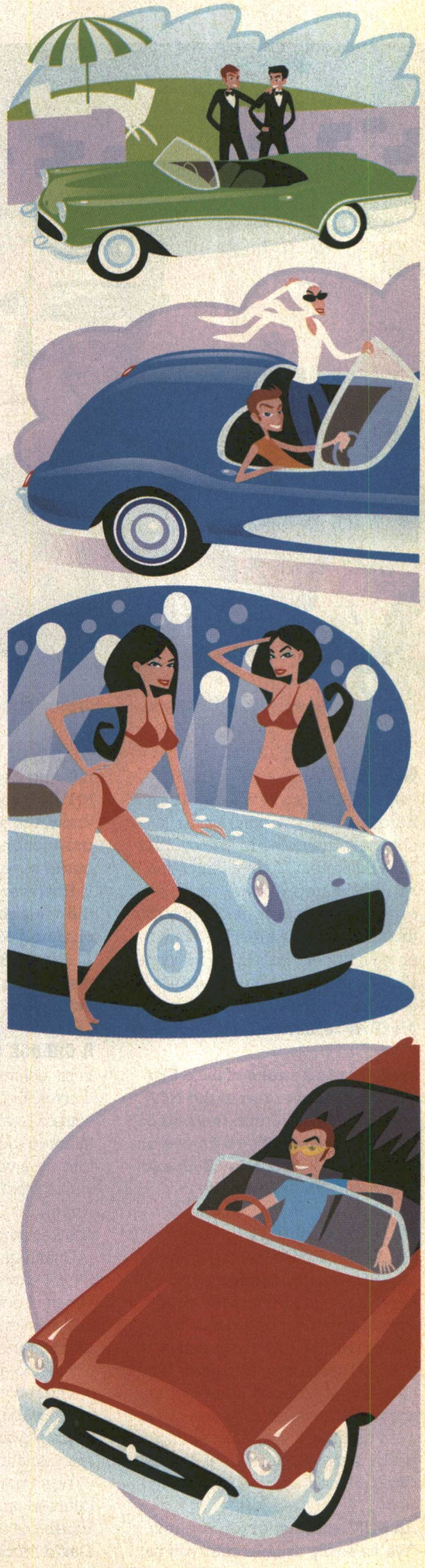

Photos: steve benbow. illustration: roman gray

Letters

WRITE TO: The Editor, *Cable Guide*, 40 Bernard Street, London WC1N 1LE.
E-MAIL: viewers@cable-guide.co.uk

ON THE BALL

I would like to know whether British Eurosport, or any other sport channels, are going to be covering NBA Basketball. I am a fan of this sport [pictured, above], which is exciting and entertaining, but so far this season no channel has shown anything apart from the odd game. Every other sport on the planet is featured, but no NBA.
Ms G Hyde, Bournemouth

Well, there's a stroke of luck! Sky Sports has coverage of the NBA from this season until the end of the 2004 season. Keep an eye on Sky Sports 3 on Sunday 26th and Monday 27th this month.

NO BUTTS ABOUT IT

Could you please tell me if *Beavis and Butt-head* is coming back to MTV? It used to be on MTV nearly every night, until one day it just disappeared. They are greatly missed by me and my friends. I'm not really worried if the episodes are repeats or even new ones, I just want to know if they are coming back on any cable channel. Thanks.
Chris, e-mail

An MTV spokesperson replies: 'We're sorry to hear that you're missing *Beavis and Butt-head* on MTV. As you probably already know, the series is no longer in production (the last episode was made several years ago).

However, you can still catch all the vintage episodes on [digital channel] MTV2 every Friday at 11.00pm. Beavis and Butt-head may put in the odd appearance on MTV in the future, too.'

A CHANGE OF SIGNATURE TUNE

In his column in the March issue of *Cable Guide*, Brian Viner portrays actress Jessica Lange as a modest, talented lady who has never forgotten where she came from. Having just enjoyed a successful run on London's West End stage she has much to be satisfied with.

Unashamed admirer of hers that I am, I wrote to her at the theatre in which she was appearing. It was a polite letter, which ended with my asking for a signed photograph, enclosing also an SAE.

The reply contained not a signed photograph, but a handwritten note saying, 'Miss Lange does not give her signature'.

Was I not writing to the modest, talented lady according to Brian Viner, but an imposter?
David Moore, e-mail

'In his column in the March issue ... Brian Viner portrays actress Jessica Lange as a modest, talented lady who has never forgotten where she came from'

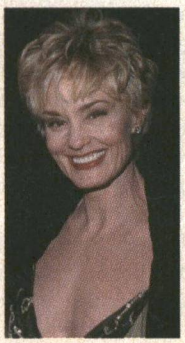

MEDIUM WELL DONE

I had been watching the *Jerry Springer Show* on LivingTV one Saturday night and just happened to leave it on that channel – I'm so glad I did. I watched *Crossing Over with* [medium] *John Edward* with my mouth open. I don't know how long this programme has been showing, but I'm totally hooked. Any sceptics out there – watch *Crossing Over*, it'll change your mind. I always wanted to meet Tom Jones, but now I'd love to meet John Edward!
Sue Harrison, Manchester

LivingTV tells us that the channel is hoping to bring John Edward over to the UK soon. Because of John Edward's hectic schedule there are no firm dates confirmed at the moment. However, watch out for a competition on LivingTV this summer to win tickets to go on his show and an all-expenses-paid trip to New York. There will also be a competition on LivingTV's website, www.livingtv.co.uk, this month to win signed copies of his book *One Last Time* and signed pictures of the man himself.

VIEWING CHALLENGE

Challenge TV is getting so stale, I'm surprised the on-screen logo hasn't turned green yet!

Instead of endless repeats of *Family Fortunes*, why don't they buy in gameshows from the US? Anything's bound to be an improvement on Les Dennis and his dodgy impressions.
Derek Booth, e-mail

The amount of times Challenge TV repeats *Family Fortunes* is beyond a joke. I love Challange TV, and I think it's the best channel on TV, but please stop repeat after repeat.
James Hanvidge, e-mail

A Challenge TV spokesperson responds: '*Family Fortunes* is one of the channel's most popular shows and we are inundated with requests to repeat it.

However, you'll be pleased to know that Challenge TV is relaunching in May as Challenge? – the home of TV gaming – with a brand new look and exciting new gameshows.'

LETTER OF THE MONTH

War stories

I hope there is a chance of seeing the series *The Story of Colditz* in the near future. I must confess to being a fanatic of the subject. I was in the RAF during WWII, but luckily I was not a POW.

As a glider pilot who has worked on repairing gliders I have a certain interest in the subject.

While on a trip by road to Poland to take part in a course flying jet fighters, I diverted slightly to visit Colditz Castle [below] and found it fascinating. There is a museum in the town that contains a collection of the artifacts made by the prisoners, together with a large-scale model of the Colditz Glider.

I wasn't able to see the first episodes as I was unaware that the programme was being broadcast at the time, so next time I want to be prepared.
R D Frodsham, e-mail

Congratulations, you've won £50! Although we know of no current plans to show *The Story of Colditz*, History Channel will be showing the *Escape from Colditz* series on Sundays at 6.00pm from 30 June. *The Colditz Story*, the 1955 film starring John Mills, *The Story of Colditz* and *Escape from Colditz* are all available to buy on video.

MAX FACTOR

I am writing to say how much I enjoy *Fear Factor* on Sky One and that the new series is even better. Also, I was wondering whether you could tell me if there will be a UK version, as I would love to apply.
H Johns, Liverpool

There will indeed be a UK version of *Fear Factor* on Sky One. For more information about applying to be on the show, go to www.endemoluk.com, or call the hotline on 09066 800 602 to request an application form. Good luck!

DIAGNOSIS: POSITIVE

I'm e-mailing you about *Diagnosis Murder* on the Hallmark Channel. I think that it is a great show.

Please can I have an address I can write to? I think Barry Van Dyke is good-looking!
Ellen Clabby, e-mail

Ellen, *Diagnosis Murder* finished an eight-year run in May 2001, and two TV movies have been filmed since then, but as filming has finished, there is no official address to write to. Barry, 50, is the second son of the legendary Dick Van Dyke. He's been married to Mary since 1974 and he has four children. You can join the Barry Van Dyke appreciation society by e-mailing K9lovers@bright.net.

DVD DREAMING

I am a huge fan of *Dream Team*, and have watched every episode since it first started. I was wondering if it will ever be released on DVD or video, as I think it is the greatest show on TV and I would love to see the early episodes again.
Gordon McCabe, e-mail

There are currently no plans to release *Dream Team* on video or DVD, but Sky One is planning to show repeats over the summer months, so do stay tuned for more information. Also, don't miss the season finale on Sunday 5th.

RACE RETURN

I'd just like to say I've thoroughly enjoyed watching CBS's *The Amazing Race* on Sky One, even though its schedule was totally mucked around with (why this was the case, I still don't know). I understand *The Amazing Race 2* premiered in America on 11 March. Does Sky One have any plans to air the new show in the UK?
Mark Baldin, e-mail

Sorry, Mark, we're told there are currently no plans to show the second series of *The Amazing Race* on Sky One.

SEARCHING FOR A PROFILE

I have been waiting for the programme *Profiler* to come back onto LivingTV. As they showed the first season again, I was wondering when, or if, LivingTV is going to show the next series.
Miss Kirby, e-mail

A LivingTV spokesperson replies: 'LivingTV is not planning to show the fourth series of *Profiler* at present, although if you are a fan of Julian McMahon, don't forget you can watch him in the spellbinding fourth series of *Charmed* (Saturdays at 9.00pm and Mondays at 8.00pm).'

Pictured l-r, above: Les Dennis; *Fear Factor*; *Beavis and Butt-head*; Barry and Dick Van Dyke in *Diagnosis Murder*; *Profiler*; and, below, John Edward

***Viewers Views* is online! Go to www.cableguide.co.uk and talk to fellow TV fans about the best (or worst) of cable TV.**

THE PURRFECT CARTOON

I'd love Cartoon Network to show the fantastic cartoon series *Thundercats* again. I think it is the greatest cartoon series ever and I would be in TV heaven if they scheduled a re-show – there is a huge fan following on the internet. Some fans download old shows off the internet, but the rest of us with slower connection speeds cannot do this and so miss out on our favourite cartoon show, which is completely unfair!
Nuggi Khan, e-mail
You're not the only *Thundercats* fan we know, Nuggi. But, sadly, Cartoon Network has no plans to show the series for the foreseeable future. Sorry!

Letters may be edited for length. We can only reply to readers' letters published on this page. Please address specific queries or complaints to the relevant channel or cable operator.

EDITOR'S NOTE

We've got a fabulously futuristic cover this month to introduce May's space-age film guide. Cover star Carrie-Anne Moss heads for the *Red Planet* (page 34), while Hollywood veteran Clint Eastwood also reaches for the stars in *Space Cowboys* (page 37).

Take a musical trip down memory lane in Sky One's *Pop Years* (page 15). And from beauty to the beast: we meet *Andromeda*'s Lexa Doig (page 9), as well as wrestling giant (literally), Big Show, on page 16.

If you fancy a trip to the home of WWFE, the US, enter our competition (page 12) and you could be hitting the road through western USA on a fantastic fly-drive holiday. And don't forget to vote in our awards – it's your opportunity to have your say about cable TV.

Biddy Crews

BIDDY CREWS, EDITOR

Photos: Popperfoto, Retna, BSkyB, Challenge?, MTV, Hallmark Channel, LivingTV

Cable-Eyes
Prize Crossword

1. See the eyes, above right (5, 8)
9. Stand for repertory, but begrudge doing so (9)
10. A witty retort from Ms Field (5)
11. He'll lead one to the magazine (5)
12. Like the footballer, he presents *Pilot Guides* on Travel Channel (3, 6)
13. Act it, sir, with imagination and taste (8)
15. Six players set out with Tex (6)
18. The Scottish army of supporters (6)
20. Cisco ran out the islander (8)
23. Leaving airport, you *can* take it with you! (9)
24. Show hostess who backed her company (5)
25. He may 9 across an actor, like 007 (5)
26. Having private information about Ken with no variety (2,3,4)
27. He'll travel on, on Travel Channel (7, 6)

Down
1. He made *An Affair to Remember* with Deborah Kerr (4, 5)
2. ITN, prim as can be, will fix it in one's mind (7)
3. Sort of song, for a run-through? (5)
4. Doing a Delia? Then have a drink beforehand (8)
5. Giants making an appearance among the birds (6)
6. They watch the verse Bros composed (9)
7. Gild the medley with great pleasure (7)
8. An appointment to meet in a country station (5)
14. Sort of Western Bolognese? (9)
16. Comedian kept his cool in the Emerald Isle (4, 5)
17. Purchased shares that ought to be in the bin (6, 2)
19. Clothing Martine like this (7)
21. It goes on so long, it's awful (7)
22. Player to boo: it's out of order (6)
23. A single shot of a game of snooker (5)
24. Soap may be grand or light (5)

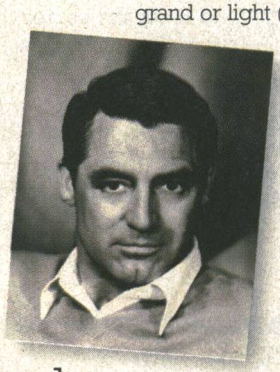

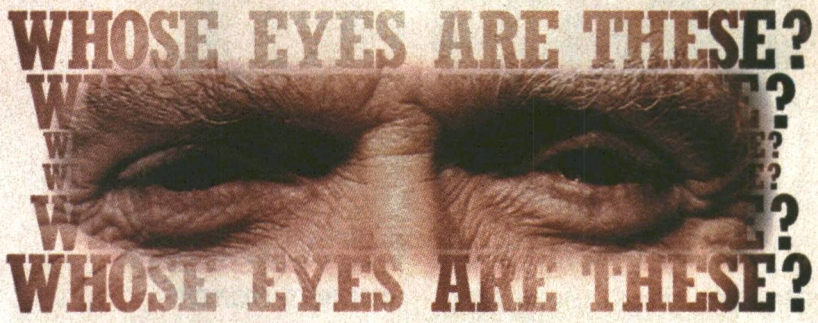

Fill in your answer at 1 across (5, 8)

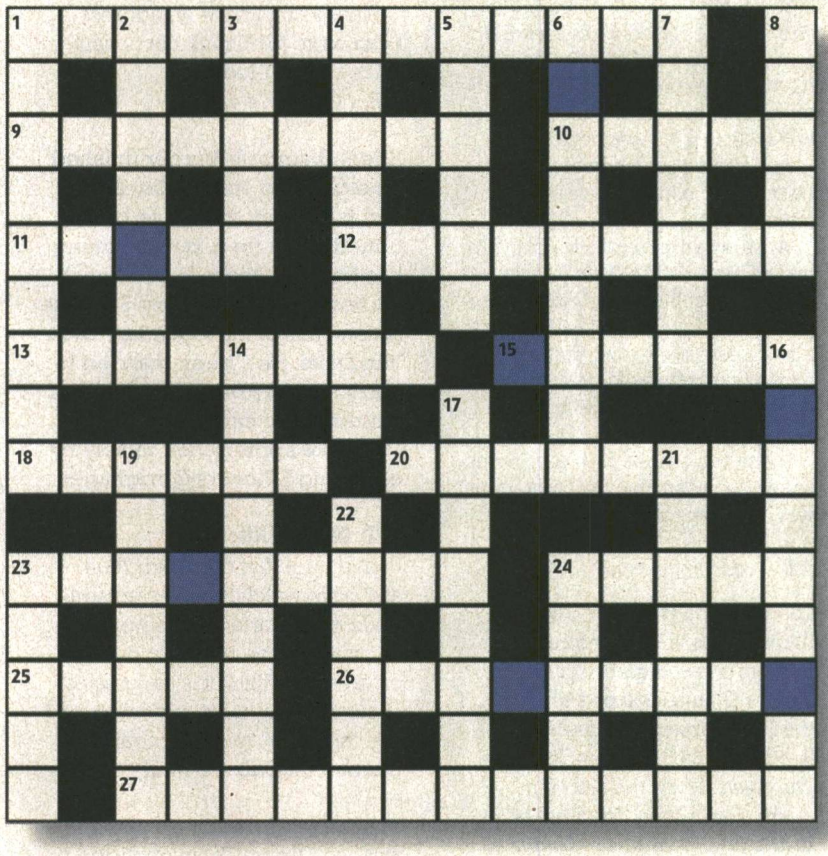

WIN A TV!

Sponsored by **Challenge ?**
For more brainteasers, tune into Challenge? nightly from 5.00pm

CHALLENGE ?

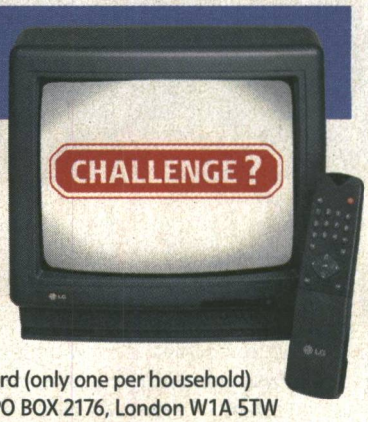

Your crossword know-how could win you a fabulous 21in Teletext television! When you've completed the puzzle, fill in your name and address below and send this page to us by 20 May. The first correct entry wins. Good luck!

Fill in your details and send the completed crossword (only one per household) to: Cable-Eyes Prize Crossword No 5, *Cable Guide*, PO BOX 2176, London W1A 5TW

Name..... Address.....

Daytime telephone number.....

Crossword Extra answer.....

CABLE GUIDE COMPETITION RULES 1. Competition open to all UK residents. Age of entrants may be specified 2. There is no cash alternative to the prize. The prize must be taken on or between the dates specified relating to the competition prize in question. 3. In the event that a prizewinner is, for whatever reason, unable to take up the prize, *Cable Guide*/the promoter concerned reserves the right to award the prize to a runner-up. *Cable Guide*/the promoter concerned accepts no responsibility to provide the original prizewinner with any form of replacement. 4. Unless otherwise stated, a competition will be won by an eligible person who has submitted a correct entry on or before the closing date. The winning entry will be drawn at random by the judges. The Editor's decision is final in all matters relating to *Cable Guide* competitions. 5. No employee of *Cable Guide*, the promoter or related companies shall be eligible to enter. 6. *Cable Guide*/the promoter concerned can accept no responsibility for lost, damaged or unidentified entries. Proof of postage is not proof of delivery. 7. Winners may be asked to be involved in publicity. 8. For a list of winners send an SAE marked 'WINNERS' together with the date on which the competition ran and the prize to: *Cable Guide*, 40 Bernard Street, London WC1N 1LE.

Crossword EXTRA

When you have completed the crossword, unscramble the shaded squares and tell us who this month's hidden cable star is!

April Solution

- April's Cable-Eyes belonged to Dawn French
- The Crossword Extra star was Edward Norton
- Congratulations to March's TV winner, Mr L Honour, Surbiton, Surrey

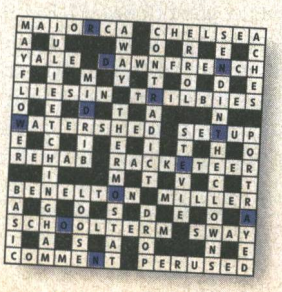

No 5 by Knight Features. Photos: Kobal, Retna

8PM
SUNDAY
26th MAY

BEHIND THE WORLD CUP

The World Cup without Brazil? It nearly happened.

WHY THIS IS WORTH WATCHING

Well, if the thought of Brazil almost failing to qualify, in 'Heart of Football' (10pm), isn't enough to make you drop your maracas, you can follow the people who actually organise this huge tournament in 'The Ultimate Goal' (9pm). And you can start your football fest by looking in on how the host nations are coping with the football fever enveloping the Far East in the run up to the world's greatest tournament in 'Planet Soccer' (8pm). Three documentaries that will provide an interesting and welcome alternative to the current deluge of World Cup programmes.

Discovery CHANNEL

TO SUBSCRIBE CALL 0800 052 6028

www.discoverychannel.co.uk/worldcup

the CLADDAGH

diamond initial pendant

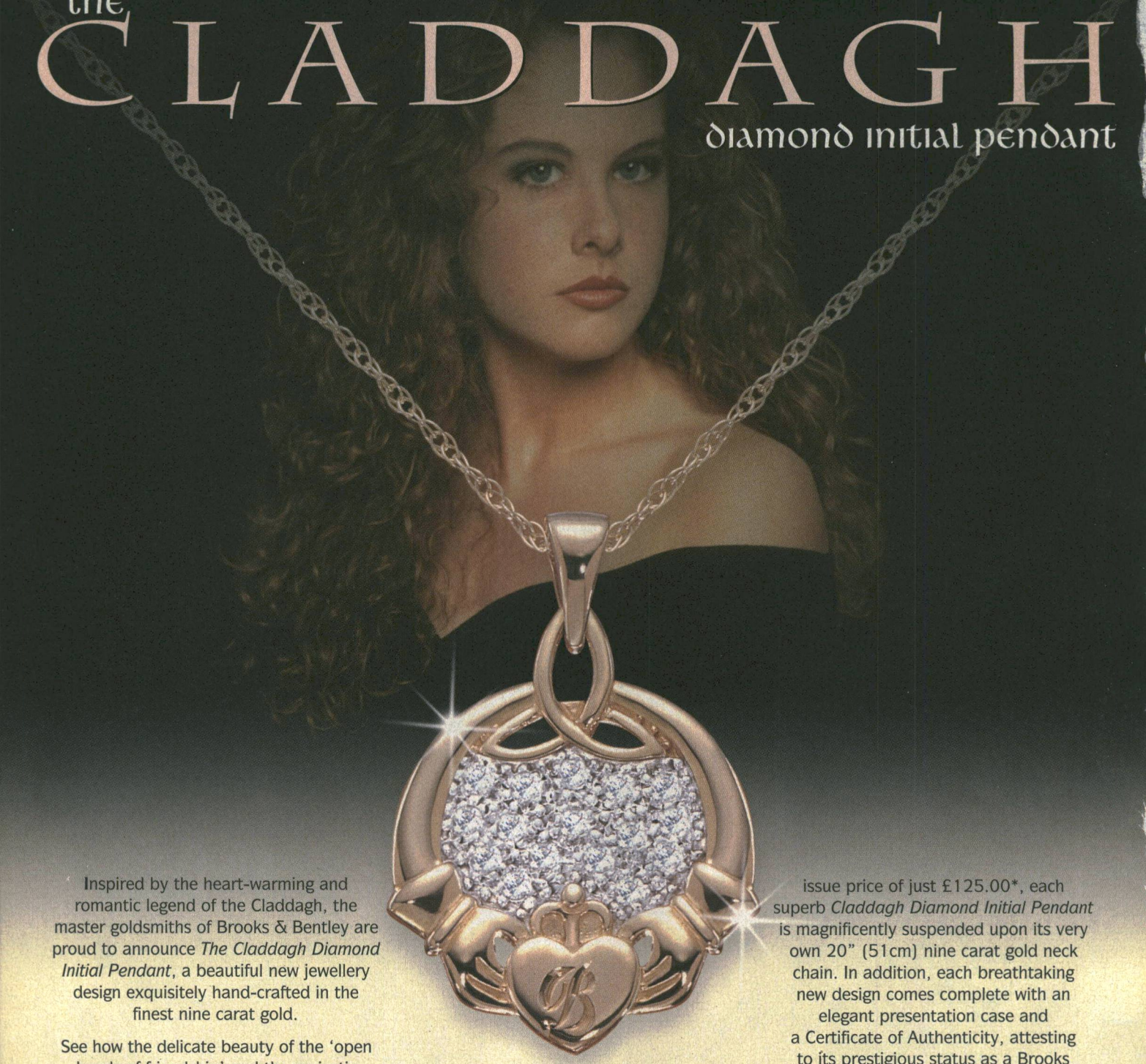

Inspired by the heart-warming and romantic legend of the Claddagh, the master goldsmiths of Brooks & Bentley are proud to announce *The Claddagh Diamond Initial Pendant*, a beautiful new jewellery design exquisitely hand-crafted in the finest nine carat gold.

See how the delicate beauty of the 'open hands of friendship' and the majestic golden 'crown of loyalty' magically surround the initial of your choice. All embraced within the dazzling perfection of sixteen sparkling white diamonds to create an everlasting token, certain to inspire life's most precious blessings of love, affection and devotion.

Available exclusively from Brooks & Bentley at the remarkable individual issue price of just £125.00*, each superb *Claddagh Diamond Initial Pendant* is magnificently suspended upon its very own 20" (51cm) nine carat gold neck chain. In addition, each breathtaking new design comes complete with an elegant presentation case and a Certificate of Authenticity, attesting to its prestigious status as a Brooks & Bentley original.

Your personal gift of love hand-crafted in rich nine carat gold and ablaze with precious white diamonds

To experience the inspirational beauty of *The Claddagh Diamond Initial Pendant*, please telephone our 24 Hour Express Order Line on **0870 444 0011** today to secure your order. Or if you prefer, simply complete and return your Reservation Form by the 25th May, 2002. You need send no money now.

Ref: 2111094

Size 15/16" (24mm) high including bale.

RESERVATION FORM FOR THE CLADDAGH DIAMOND INITIAL PENDANT

Please telephone 0870 444 0011 or post by 25th May, 2002.

Please enter my reservation for *The Claddagh Diamond Initial Pendant* available at the individual issue price of just £125.00* per design. I need send no money now. I understand that I will be billed in ten interest-free monthly instalments of just £12.50, beginning when my pendant is ready for despatch and I will indicate the initial of my choice at this time. I will be given the opportunity to pay by cheque postal order, credit card or Switch. *Plus £2.95 per pendant for postage and packaging.

PLEASE PRINT CLEARLY

Mr/Mrs/Ms _____ Forename(s) _____ Surname _____

Address _____ Postcode _____

Telephone No. _____ Signature _____ Date of Birth _____

Please allow 21 days for delivery. All orders are subject to availability. A credit check may be carried out by a licensed Credit Reference Agency. Ref: 2111094

We may allow reputable companies to write to you with offers which may be of interest. If you would prefer not to hear from them, please tick this box. ☐

Post to: Brooks & Bentley, Weald Court, 101-103 Tonbridge Road, Hildenborough, Tonbridge, Kent TN11 9RY. e-mail:orders@BrooksandBentley.com www.BrooksandBentley.com

OUR PLEDGE OF COMPLETE SATISFACTION

Brooks & Bentley takes pride in offering works of uncompromisingly high standards of quality, created with care and dedication by skilled craftsmen. Each issue comes with our assurance that it will meet your highest expectations. If you are not satisfied with your purchase for any reason, except misuse or accidental damage, simply return it within six months for a replacement or full refund. This pledge is in addition to your statutory rights.

MEMBER OF THE BRITISH JEWELLERS ASSOCIATION

BROOKS & BENTLEY

Weald Court, 101-103 Tonbridge Road, Hildenborough, Tonbridge, Kent TN11 9RY.

© B&B 2002. Company Registered in the U.K. No. 2675093.

e-mail:orders@BrooksandBentley.com www.BrooksandBentley.com

Each exquisite diamond pendant will be delicately engraved by hand with the initial of your choice.

Still haven't **found** what you're **looking for**?

Photo: Corbis

With the multitude of channels and viewing options now available on cable, finding what you want to watch on TV can become a bit of a chore. So why not let **cableguide.co.uk** do all the hard work for you? It's the quickest and easiest way to find your personal TV gold – you tell us what you like on TV and every day **cableguide.co.uk** will sift through the channel listings to find your favourite programmes.

Simply click on **'Today's TV'** for an instant line-up of the day's viewing based on the channels you receive at home, your favourite stars, subjects and programmes.

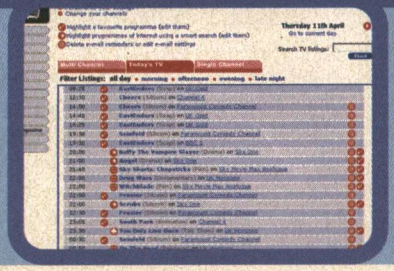

And what's more, you won't have to cross our palm with silver.

To find out how to personalise *Cable Guide* online for FREE, click on **'Guide to TV listings'** when you visit **www.cableguide.co.uk**

cable guide www.cableguide.co.uk

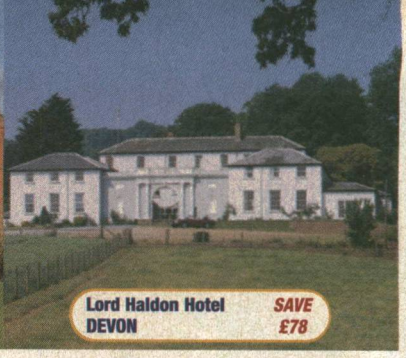

Free Hotel Accommodation all year round

For only £29.50 you and a partner can STAY FREE in over 430 hotels as often as you like for 12 months

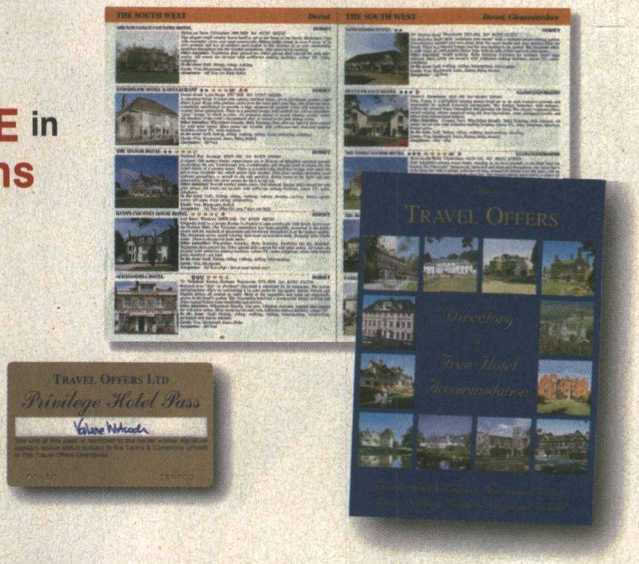

Treat yourself to a break

whenever you choose, wherever you choose - as often as you choose. With the Travel Offers Directory and Privilege Hotel Pass you can take as many breaks as you wish over twelve months* with FREE accommodation at over 430 hotels throughout the UK, the Channel Islands and Ireland.

The Travel Offers Directory is now in its 7th year with thousands of satisfied customers using the Privilege Hotel Pass. Don't miss this opportunity to order yours!

How it works

For just £29.50 (+p&p) you will receive the full colour 100 page Hotel Directory from Travel Offers, along with the exclusive Privilege Hotel Pass. This allows you and a partner to STAY FREE in the 430+ hotels featured in the Directory as often as you like - throughout a full twelve months*.You can use your pass at weekends or during the week - for one night or more. Your accommodation, a twin or double room, is FREE - all you have to do is pay for meals (dinner & breakfast) from as little as £16.50 per person per day to over £30 for award winning luxury. Plus of course any extras such as drinks, phone calls, etc. The cost of dinner and breakfast at each hotel is shown in the Directory.

Where you can stay

The hotels participating in this offer are situated in some of the most impressive locations throughout England, Scotland, Wales, the Channel Islands, Northern Ireland and Ireland - with most having good AA, RAC or Tourist Board ratings. Many have awards for their cuisine or boast top leisure and sports facilities. Seaside, countryside, villages and towns - from splendid country houses to traditional inns and cosy family run hotels. The choice is yours. Take a look at a selection of hotels shown here and the savings you can make on just one night's stay.

For full information visit our website

www.travel-offers.co.uk

TO ORDER BY TELEPHONE CALL

08700 774 775

Lines open 7 days a week, 8.30am-9.00pm

Or complete and return the coupon

TRAVEL OFFERS HOTEL DIRECTORY

Allow up to 14 days for delivery. Closing date for orders 31 July 2002

Use BLOCK CAPS

Code		Qty	Price	Total
GCD	**Hotel Directory & Privilege Hotel Pass** 12 months free accommodation for 2 adults		£29.50	
GCD2	**Special Twin Pack** 2 Hotel Directories & 2 Privilege Hotel Passes (2nd Pack ½ Price!)		£44.25	
	Post, packing and handling only £3.50 for any quantity			£3.50
	I enclose cheque/postal order payable to Travel Offers Ltd Print your name and address on back of cheque (orders from Republic of Ireland - credit cards only)		TOTAL	

Cardholder's signature

Mr/Mrs/Miss/Ms

Address

Postcode

Tel N° (Day)

- Savings shown are on a ONE NIGHT stay for two adults
- The room is FREE – you must pay for dinner & breakfast
- * At many hotels this offer is not available for some Bank Hols. Some hotels require a minimum stay of two nights and some hotels may not take bookings for certain months e.g. some Scottish hotels close in the winter. All hotel bookings are subject to availability

or debit my: Mastercard ☐ Visa ☐ Switch ☐ Delta ☐

TCAB4

Expiry date / Switch issue no ☐ Switch valid from /

Data protection: Travel Offers Ltd may make names & addresses available to other companies; ☐ tick here if you prefer not to receive mailings

Send to: Travel Offers Ltd , PO Box 6, Kettering, Northants NN15 5JW

For only £29.50 you get

- **The Privilege Hotel Pass**
- **The Travel Offers Directory**

With a choice of Over 430 Hotels

England	267
Channel Islands	7
Wales	44
Scotland	97
N.Ireland & Ireland	19

- **Unlimited Breaks**

STAY FREE as often as you like throughout a full 12 months week days or weekends

KIP

KIDS' INFORMATION PAGE

Above, left to right, Tom, Maggie and Pete. Below, Holly

Feathered friends

Maggie the pigeon, Pete the starling, Tom the owl and Holly the blue tit are the T-Birds, 20-somethings who all share a house together.

They're also the stars of PG Tips' latest telly adverts, produced by Aardman, the brains behind the animated blockbusters *Wallace and Gromit* and *Chicken Run*.

Maggie works in publishing, but wants to write a book of her own. When not putting pen to paper she's shopping, which explains why she hasn't got past chapter one! Science teacher Pete loves football and dreams of playing left wing for Newcastle United. For Tom, life's too precious to waste working. He's more at home discussing the meaning of life with Pete – as long as he's got his feet up, sipping a mug of PG Tips. Wide-eyed Holly is the latest addition. She's a secretary working for an IT company and takes a New Age approach to life.

You can find out more about the four friends by visiting www.pgmoment.com

Photos: Aardman

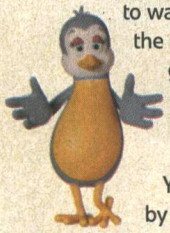

fishy business

Voice-over artist Tara Strong is 29, but was still star-struck when she met childhood hero Jodi Benson, the voice of the Little Mermaid, while making the sequel. Interview: Tina Ogle

Even as an experienced voice artist, actress Tara Strong found starring in Disney's sequel to *The Little Mermaid* an overwhelming task.

'I was 16 when the first one came out and I was the biggest fan. I still have all the posters in my room at home and I used to run around impersonating Jodi Benson.'

Benson voiced Ariel in the original 1989 film and Strong got to play her daughter Melody in *Little Mermaid II*. 'When you do recordings you normally do them by yourself so I didn't think I was going to meet Jodi, but I did. She came in and I shook her hand and burst into tears. I said, "I've loved you forever," and she was just a doll.'

Strong, from Toronto, Canada, is now one of the busiest voice performers in the business. Her work can be heard on *Rugrats, Care Bears, 101 Dalmatians* and *Batman and Robin*.

Strong feels Melody's appeal lies in the trials of her growing up: 'I think the film will help kids to say, "You know what? I should just be happy being me and being different isn't something that's bad."'

As her fans constantly ask advice on how to get into voice acting, Strong has set up her own website. So if your vocal chords deserve a wider audience, check out www.voicestarz.com. cg

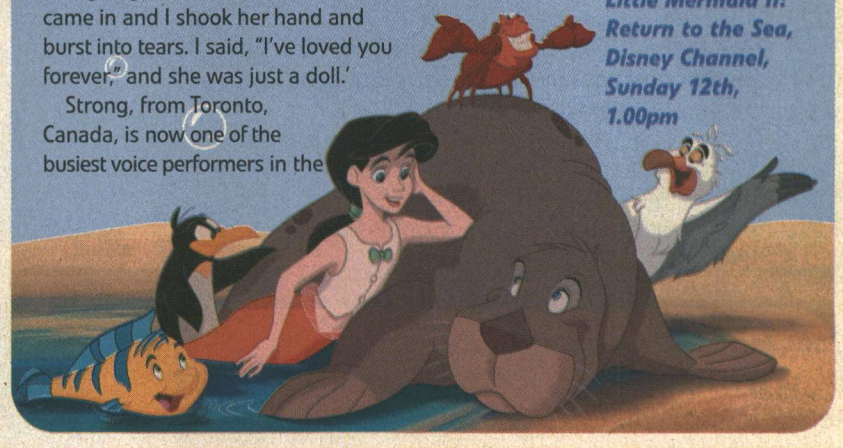

Little Mermaid II: Return to the Sea, Disney Channel, Sunday 12th, 1.00pm

Win a slice of the action

PG Tips

PG Tips and *Cable Guide* have teamed up to offer 20 lucky readers the chance to win a funky inflatable T-Bird chair, plus a T-shirt and a mug. We also have 50 runners-up prizes of a fabulous T-Bird Parker pencil and a mug. All you have to do to win is tell us what Pete does for a living. Send your answer on a postcard, with your name and address, to *Cable Guide*/PG Tips competition, PO Box 2176, London W1A 5TW. The first 20 correct entries drawn at random will win the first prize and the next 50 will win the runner-up prize. Closing date: 31 May 2002. Full *Cable Guide* competition rules on page 22.

Toon in and lock down

Toonami fans should be on red alert this May, because the spacecraft *Absolution*, driven by Toonami's computer-generated host TOM, is set to get in trouble – it's going to be locked into a tractor beam and pulled toward imminent danger.

Only you can help the *Absolution* during its weeklong struggle, but you must first register (from Tuesday 7th) at www.CartoonNetwork.co.uk. Once registered, you'll be assigned to a team. You'll then have to download maps of the salvage ship and go round it gathering tools, data and weapons, while battling robots and other creatures. The scores of each team will be shown each day.

During Toonami Lockdown, Cartoon Network will be showing new episodes of *Blue Submarine 6* and *Dragonball Z*.

Now, prepare to battle to the bitter end! cg

Toonami Lockdown, Cartoon Network, Monday 13th to Friday 17th, 5.00pm. Don't forget to register first!

Save the *Absolution* from this ugly lot!

Words: Tara Nathanson

You can also enter competitions via the web at www.cableguide.co.uk

KIP continues overleaf

Adopt a tiger

We are seeking foster parents for Jasper. He was only a month old when rescued from smugglers who were intending to sell him. He was destined for the animal trade and was already suffering from rickets and malnutrition. Care for the Wild International immediately sent veterinary help and medical supplies but we need the support of foster parents to help with his on-going care.

The money you give will help to provide him with the care he needs at his natural habitat enclosure in Cambodia and will provide funds for tiger conservation worldwide.

The worldwide tiger population is in deep water as poaching and the illegal trade in tiger parts continues. With your support we can work to prevent poaching and help its victims like Jasper.

For £18.95 you will receive a gift pack which includes:

- An adoption certificate with a colour picture of Jasper
- An exclusive tiger T-shirt
- A tiger fact sheet
- An update after six months
- A renewal request after twelve months

The pack is available individually (without a donation) for £4.95

Care for the Wild International, 1 Ashfolds, Horsham Road, Rusper, West Sussex, RH12 4QX.
Telephone (01293) 871596, Fax (01293) 871022
E-mail: info@careforthewild.com
Web: http://www.careforthewild.com
Registered charity no. 288802

Care for the Wild International

Yes! I would like to adopt Jasper the orphan tiger:

NTL/TW402

Name and address of person making payment

Mr/Mrs/Miss/Ms

Address

Postcode

Name and address of foster parent (If for a child please tick ☐)

Mr/Mrs/Miss/Ms

Address

Postcode

Please send the initial gift pack to: The foster parent ☐ The person making payment ☐

I would like to receive a tiger T-shirt in size: Child ☐ Small ☐ Medium ☐ Large ☐ X-Large ☐

I enclose a cheque *(Payable to Care for the Wild International)* ☐ or debit my credit card ☐ for £ _____ I also wish to make an extra donation of £ _____

Visa/Amex/MCard/Switch No. _____ / _____ / _____ / _____ Expiry Date _____ Issue no. (If Switch) _____ **Total £** _____

(If the person receiving the gift pack is abroad please add £3.00 Europe £5.00 elsewhere)

I would like to receive further information about CFTWI's adoption programmes for: Badgers ☐ Chimps ☐ Gibbons ☐ Orangutans ☐

Rocking Robbie

Check out VH1's Robbie Williams Day and you'll find out everything you wanted to know about the nation's favourite cheeky chappie but were afraid to ask

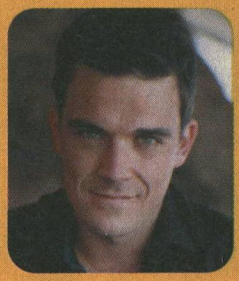

Since leaving Take That almost seven years ago Robbie Williams has gone from squeaky-clean boybander to rabble-rousing rebel, and finally emerging as the king of swing. With a nudge, a wink and a grin, Robbie has undoubtedly become one of the world's top entertainers, a fact that VH1 celebrates with a dedicated day.

The day kicks off with a countdown of Robbie's ultimate Top 10 hits, from his first smash *Angel* to his duet with Nicole Kidman, *Somethin' Stupid*. VH1 then turns back the clock to the early Nineties, showing an early Robbie in *Take That Live in Berlin*, a sensational concert with the Fab Five at their world-beating pop best. Staying with Robbie's early career, there's *Greatest Hits: Take That*, which sees a collection of the boys' best songs, including *How Deep Is Your Love*, *Back for Good* and *Relight My Fire*.

In *Robbie Williams – Music Express* Robbie talks candidly about the pressures of success and his hopes for the future, and reflects on his career, from wannabe to national heartthrob. Just for good measure, VH1 has squeezed in *Greatest Hits: Robbie Williams*. CG

Robbie Williams Day, VH1, Tuesday 14th, from 9.00am

Photos: EMI

Profile

Full name: Robert Peter Maximilian Williams

Date of birth: 13th February 1974

Birthplace: Stoke-on-Trent, Staffordshire

Height: 6ft 1in

Eyes: Green

Family details: Mum Janet, Dad Peter and older sister Sally

Tattoo: Celtic cross on the upper part of his right thigh; a Maori design on his left shoulder; a lion and 'Born to be Wild' on his right arm

Scars: Scar on his head. He got it during his Take That days by diving into a fountain in a hotel lobby when he was drunk.

Football team: Port Vale

Former jobs: A double-glazing salesman – but he wasn't very good because he used to tell customers not to buy them!

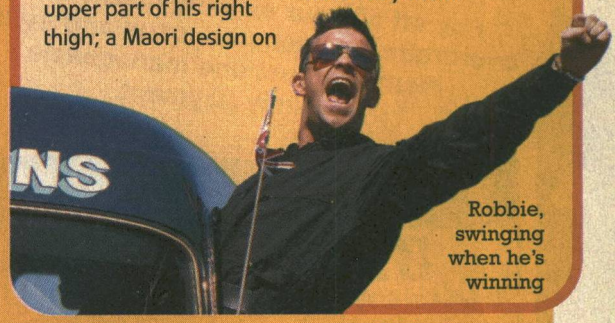

Robbie, swinging when he's winning

Tiny treats

Look out for two new cartoons on Tiny Living, LivingTV's kids slot.

First up there's *Billy*, which is about a little boy who loves to daydream but, quite magically, his dreams come true, and Billy and his pet dog, Dog, really live them!

The second offering is *Wiggly Park*, based on the escapades of an earthworm, EW, and his friends – Nifty the slug, Shelly the snail, Moggy the caterpillar, Buzz the bee, Thera the tortoise – who all live in a town park. CG

Below left, Wiggly Park residents; below right, Billy

Billy, weekdays 7.20am, 8.45am; weekends, 8.50am
Wiggly Park, weekdays, 7.05am, 8.40am; weekends, 8.45am

Child's play: Bruce Willis with Spencer Breslin

Generation game

Seven-year-old Spencer Breslin was three years too young to play Rusty in *Disney's The Kid*, but he was so impressive that the script was re-written for him. Interview: Tina Ogle

Disney's The Kid sees stressed and unhappy adult Russ Duritz (Bruce Willis) meeting his younger self by some unexplained time-space continuum. And Rusty junior (Spencer Breslin) is definitely unimpressed at what his 40-year-old self has turned out to be.

The casting of 'The Kid' was key to the film's success. What the producers were initially looking for was a child aged 10 or 11. Disney's casting directors looked at 5000 boys, while director Jon Turteltaub himself saw 200. When Turteltaub was told he was about to meet a seven-year-old, he thought they were wasting his time. 'Then Spencer walked in and he looked even younger than seven and I kind of rolled my eyes, but he started talking and he was just the most hilarious person I have ever spoken to.'

Once the writer met Spencer and was equally bowled over by his star quality, she agreed to re-write the script to fit in with his younger age. Says Turteltaub: 'And having had my arm twisted to cast Spencer, I was thrilled. He was funny, dorky and adorable and just jumped off the screen.'

Turteltaub almost came a cropper, however, when he broached the subject of Spencer's unique speech patterns with his mother. 'In the film, Bruce is constantly criticising his younger self for all the things that are wrong with him, like his weight and his height. Spencer has his own way of saying his S's and it would have been wrong to ignore it. So I called his mom and asked her first, would it be OK for Bruce to make fun of Spencer's speech impediment? To which she said, "What speech impediment?" I thought, all right, that goes on the list of the worst moments of my life.'

Then Turteltaub asked Spencer whether he'd be OK about it. 'And he said: "Well of course, he's just acting, he doesn't mean it."' CG

Disney's The Kid, Disney Channel, Sunday 19th, 4.00pm

Words: Tara Nathanson

OCEAN FINANCE

LOANS

FOR ANY PURPOSE

Clear all your current credit now!

Pay off all your existing credit cards, overdrafts & unsecured loans and replace them with just one manageable monthly payment.

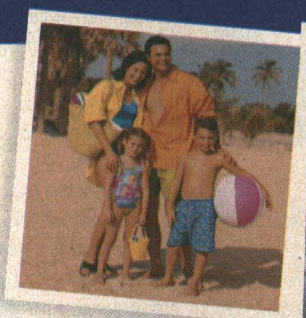

APR	Borrow	60 MTHS	90 MTHS	120 MTHS	180 MTHS	240 MTHS
8.6% Variable or fixed for up to 5 years NO FEES	£60,000	1225.33	897.91	737.64	583.97	513.27
	£40,000	816.89	598.61	491.76	389.31	342.18
	£30,000	612.67	448.95	368.82	291.99	256.64
	£25,000	510.55	374.13	307.35	243.32	213.86
9.7% Variable or fixed for up to 5 years NO FEES	£24,000	501.56	371.23	307.78	247.55	220.40
	£22,500	470.21	348.03	288.54	232.08	206.62
	£21,000	438.87	324.83	269.30	216.61	192.85
	£20,000	417.97	309.36	256.48	206.29	183.67
10.9% Variable or fixed for up to 5 years NO FEES	£17,500	375.52	281.10	235.43	192.66	173.87
	£15,000	321.87	240.94	201.80	165.14	149.03
	£12,500	268.23	200.78	168.17	137.62	124.19
	£10,000	214.58	160.63	134.53	110.09	99.35
11.9% Variable or fixed for up to 5 years NO FEES	£9,000	197.16	148.87	125.65	104.16	94.91
	£7,500	164.30	124.06	104.71	86.80	79.10
	£6,000	131.44	99.25	83.77	69.44	63.28
	£5,000	109.53	82.70	69.81	57.86	52.73

TYPICAL EXAMPLE: Borrow £10,000 over 60 months = £214.58 x 60 Total repayable £12,874.80 APR 10.9% variable

Licenced Lenders & Credit Brokers · Written Quotations on Request · Loans Secured on Property and Subject to Status

CALLS PERSONALLY ANSWERED 24 HOURS A DAY INCLUDING WEEKENDS

HOMEOWNERS / MORTGAGE PAYERS - FOR A LOAN BETWEEN £3,000 AND £500,000 - CALL FREE NOW - AN IMMEDIATE IN PRINCIPLE DECISION CAN BE GIVEN WITHIN MINUTES IF REQUIRED

☎ 08000 852 852

Telephone calls may be recorded for training purposes

www.oceanfinance.co.uk

FOR YOUR NO OBLIGATION INFORMATION PACK & APPLICATION FORM APPLY NOW! (Homeowners & Mortgage Payers only should complete coupon) No stamp required

Please complete in block capitals: I would like an information pack on a secured loan.

Your full names .....

Full address .....

.....

.....

Post code ..... Cable

Post in an envelope to: OCEAN FINANCE, Pacific House, Relay Point, FREEPOST MID 26399, Tamworth, Staffordshire B77 5BR

OCEAN FINANCE SAY YES TO MORE PEOPLE THAN ANY OTHER FINANCE BROKER AND WE HAVE ALREADY SUCCESSFULLY COMPLETED LOANS FOR OVER 12,500 CUSTOMERS THIS YEAR - HERE'S WHY:-

- *Speed of service*
- *No broker fees whatsoever*
- *Fixed, capped & variable rates available*
- *Early settlement rebates*
- *All circumstances considered including a poor credit rating*
- *Borrow over any term (3-25 years) and borrow any amount (£3,000-£500,000)*
- *Optional accident, sickness & redundancy protection available*
- *All enquiries treated on a 'No obligation' basis*

Members of the Corporation of Finance Brokers

FISA registered

YOUR HOME IS AT RISK IF YOU DO NOT KEEP UP REPAYMENTS ON A MORTGAGE OR OTHER LOAN SECURED ON IT

cg FILM GUIDE

REVIEWS **32** • SPACE COWBOYS **37** • FILM PLANNER **41** • KIM NEWMAN **44**

PETER SELLERS
See page 44

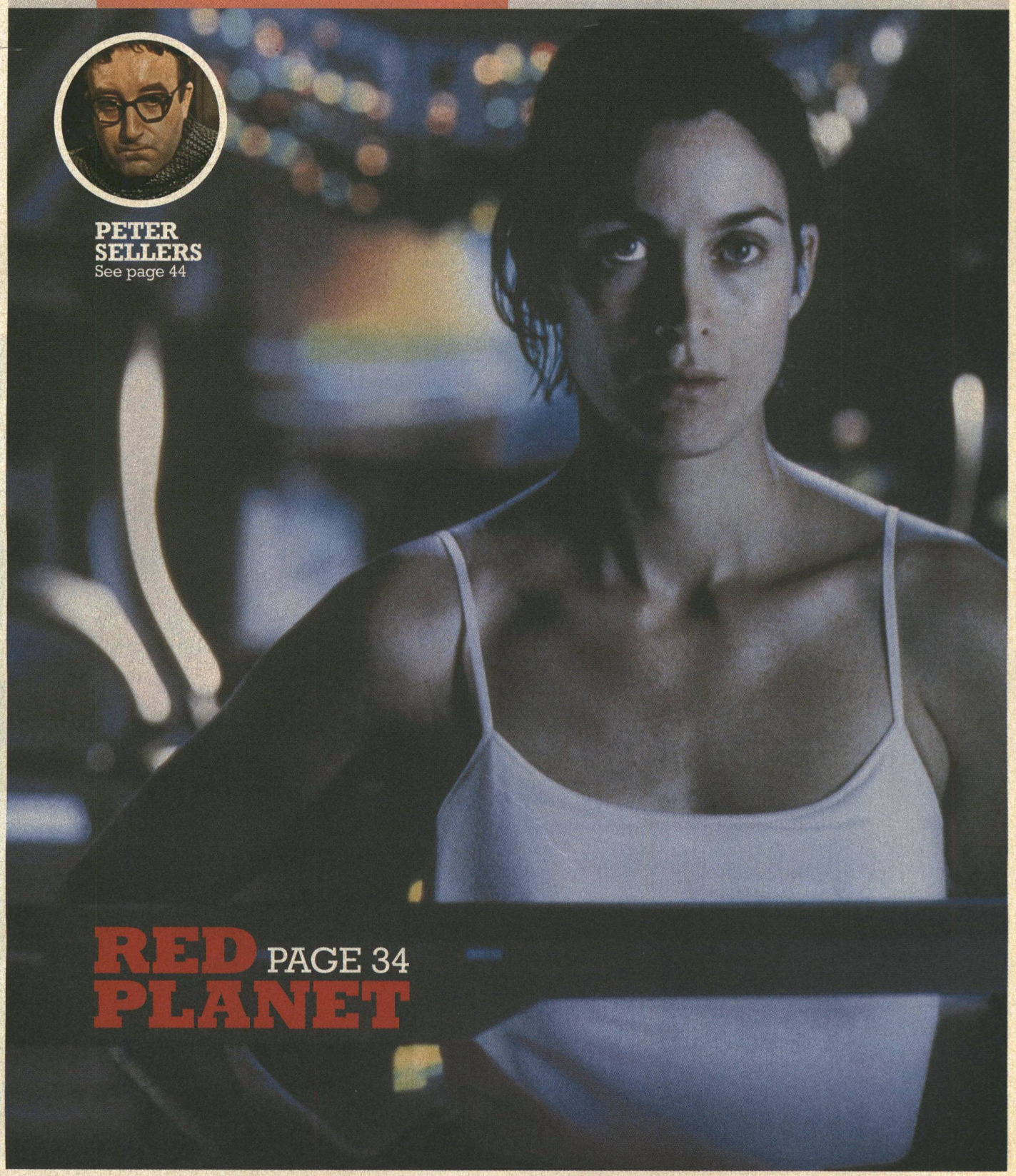

RED PLANET PAGE 34

DIE HARD
1988 DIR JOHN McTIERNAN
BRUCE WILLIS, BONNIE BEDELIA, ALAN RICKMAN
Sky MovieMax, Friday 3rd, 10.00pm
In only his second film, Willis joined the ranks of the Hollywood action hero. In this incident-filled extravaganza, that's both thrilling and comic, Willis plays John McClane, a New York cop visiting Los Angeles to try to effect a reconciliation with wife Bedelia. While visiting her high-tech office, the building is taken over by terrorists led by Hans Gruber (a gleefully evil Rickman). Dressed only in trousers and a vest, McClane manages to remain hidden in the building's ventilation system while he does battle with Gruber. The film's got it all: punchy dialogue, impressive stunts and wanton destruction of buildings – perfect entertainment.

COYOTE UGLY
2000 DIR DAVID McNALLY
PIPER PERABO, ADAM GARCIA
Sky Premier, Saturday 4th, 8.00pm
A change of pace for Hollywood mega-producer Jerry Bruckheimer, this is a small-scale story produced on a big scale. New Jersey girl Violet (Perabo) arrives in New York determined to make it big in music. She soon finds a boyfriend (Garcia), and when money is tight gets a job in a raucous bar, the *Coyote Ugly* of the title, run by tough-talking Maria Bello. While still trying to sell her songs, Violet has to overcome her stage-fright to pour drinks down punters' throats while standing on the bar performing karaoke. A traditional 'dreams can come true' movie, and Perabo and Garcia are talented newcomers.

THE FRENCH CONNECTION
1971 DIR WILLIAM FRIEDKIN
Sky Cinema, Sunday 5th, 10.00pm
FRENCH CONNECTION II
1975 DIR JOHN FRANKENHEIMER
Sky Cinema, Sunday 14th, 10.00pm
Gene Hackman deservedly won an Oscar for his creation of one of Hollywood's most unforgettable characters, the thuggish and obsessive New York cop Popeye Doyle. In the first film, he and fellow cop Roy Scheider are trying to uncover the source of a flood of heroin that's being shipped into New York from France by suave, sophisticated criminal Fernando Rey. In the second film Doyle follows Rey to France and suffers hideous cold turkey when he's forcibly addicted to heroin thanks to Rey's tough guys.

FAME
1980 DIR ALAN PARKER
RENE CARA, LEE CURRERI, LAURA DEAN
TCM, Wednesday 1st, 9.00pm
Give director Parker some decent tunes and he'll make a decent movie – just think of *Bugsy Malone*, *The Commitments* and *Evita*. This is no exception: a lively drama about the students of a performing arts high school in New York. Starting from auditions, the film charts the trials and tribulations of the students, both at school and in their daily lives, interrupted with energetic musical and dance routines. The Oscar-winning title song has lasted better than most of the cast (and the follow-up TV series), but you might just recognise *ER*'s abrasive Dr Romano, Paul McCrane, among the hopefuls.

LAST TANGO IN PARIS
1972 DIR BERNARDO BERTOLUCCI
MARLON BRANDO, MARIA SCHNEIDER, JEAN-PIERRE LÉAUD
Carlton Cinema, Sunday 19th, 11.00pm
Opinions are still divided about this once highly controversial movie that was banned in several parts of the world for its frank sexual content. Brando puts in a powerful if not particularly likable performance as Paul, an American living in

Clockwise from left: *Bedazzled, The Time Machine, French Connection II, Coyote Ugly and Last Tango in Paris*

France and grieving over his wife's suicide. He enters into a loveless, obsessive sexual affair with a stranger, the much younger Jeanne (Schneider), and they both ponder the meaning of their lives. It's beautifully filmed, has one of the loveliest scores in Seventies cinema (an atmospheric, jazz-tinged affair by Gato Barbieri), and Brando is unforgettable. But you know that the affair is not going to end well, and the film still leaves a bitter taste in the mouth.

THE KING AND I
1956 DIR WALTER LANG
YUL BRYNNER, DEBORAH KERR, RITA MORENO
Carlton Cinema, Friday 3rd, 7.00pm
If anyone can be said to ever have truly inhabited a role, it must be Yul Brynner. He performed the role of the King of Siam more than 4000 times on stage, and deservedly won an Oscar for his movie performance as the forbidding Oriental despot, who is taught humanity and love by Anna Leonowens (Kerr), the English governess of his many children. Even after nearly 50 years, the film (which won five Oscars in all) remains a delight, with its outstanding Rodgers and Hammerstein score, lively dialogue and fantastic set and costume design. A winner all the way.

THE TIME MACHINE
1960 DIR GEORGE PAL
ROD TAYLOR, ALAN YOUNG, YVETTE MIMIEUX
TCM, Monday 6th, 11.15pm
Oscar-winning special effects greatly enhance this spirited adaptation of H G Wells's celebrated novel by Pal (who had previously produced another Wells adaptation, 1953's *The War of the Worlds*). George (Taylor) is an inventor in Victorian London who explores time travel in his latest contraption, only to learn of the violence and horror that awaits mankind in the years to come, particularly in the distant future, when humans, now called Eloi, have effectively become the food for the hideously mutated underground-dwelling Morlocks. Can George, who's fallen in love with one of the Eloi, help them change their destiny?

BEDAZZLED
2000 DIR HAROLD RAMIS
BRENDAN FRASER, ELIZABETH HURLEY, FRANCES O'CONNOR
Sky Premier, Saturday 11th, 8.00pm
Hurley fairly sizzles in a succession of slinky red outfits, playing the Devil hell-bent on tempting bumbling office worker Elliot (Fraser). She offers him seven wishes, knowing he has an unrequited love for his colleague Alison (O'Connor), who doesn't even recognise his existence, in exchange for his soul. And in return, director Ramis jettisons the satire of Stanley Donen's 1967 Peter Cook and Dudley Moore original in favour of some jolly slapstick sketches. Some scenes work better than others, but Fraser is engaging and Hurley is devilish enough to tempt anyone.

MEMENTO
2000 DIR CHRISTOPHER NOLAN
GUY PEARCE, CARRIE-ANNE MOSS, JOE PANTOLIANO
Sky Premier, Tuesday 14th, 10.00pm
An unrecognisable Pearce (whip-thin, bleached blonde) is insurance investigator Leonard, who's suffered short-term memory loss since his wife's murder. He's trying to find her killer with the help of photographs and tattoos of important leads, and regularly encounters two people, Natalie and Teddy (Moss and Pantoliano, both from *The Matrix*), whose motives for helping Leonard are distinctly muddy. Although scenes run forward in time, the film actually starts at the end and works its way back to the beginning: by the end you'll be as confused as Leonard, but that's part of its attraction.

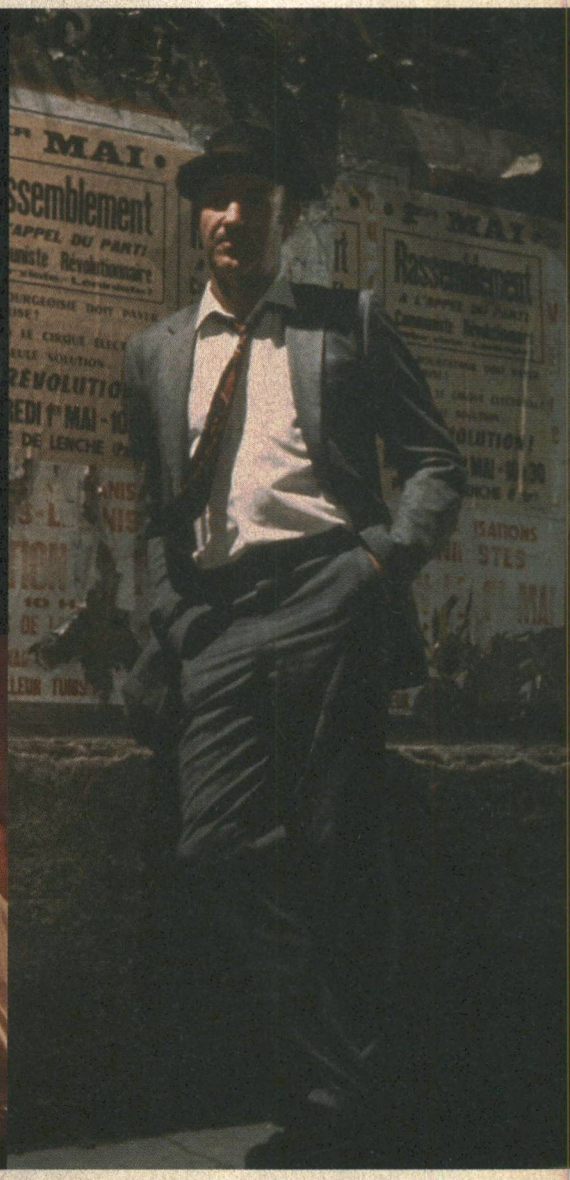

SEEING RED

Hollywood star Carrie-Anne Moss has made a name as a sci-fi action heroine in *The Matrix* and in this month's *Red Planet*. But, as she tells **Lawrie Masterson**, she prefers more romantic movies

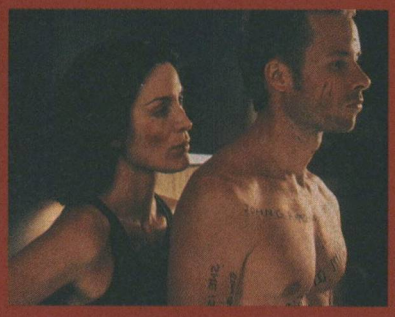

Left, Carrie-Anne's *Red Planet* co-stars Simon Baker and Val Kilmer. Below, the actress with Guy Pearce in *Memento*

THE SCIENCE FICTION MOVIE *Red Planet* wasn't just an opportunity for Carrie-Anne Moss to play a strong female character and see more of a country she loves.

Aside from the fact she portrays a spacecraft commander on a mission to save the human race, no less, in a film made in Australia – almost her second home, thanks to her involvement in the *Matrix* franchise – Moss has other, fonder memories of *Red Planet*.

During filming she announced her engagement to Canadian actor Steve Roy. The couple, who married in 1999, bought matching rings at a small store near Sydney's famous Bondi Beach. 'Thirty-five Australian bucks [about £12.50],' Moss says, proudly showing off her wide, silver wedding band. 'Steve's the most important thing in my life, but, as much as I'd like to talk to you about my husband because he's the greatest, I'll try not to – it's so hard because all you want to talk about is the person you love, right? Who cares about the movies, you know?'

Indeed. She does care and, apart from *The Matrix* and its two forthcoming sequels, which are both slated for releases next year, Moss is forging a reputation not just as one of the screen's few female action stars, but also as a fine dramatic actress; recent roles include the Academy Award-nominated *Chocolat* and the intriguing thriller *Memento* (also showing on Tuesday 14th on Sky Premier).

In fact, Moss confesses she's not a huge sci-fi fan. 'I like romantic movies,' she explains. 'I enjoy a good science fiction film, but I never thought of *The Matrix* that way. I always saw it as a love story.

'When I looked at *Red Planet*, I knew it was about Mars but I just thought of it as a strong story. What if we destroy this planet and have to look for somewhere else to live? That's kind of terrifying.'

In *Red Planet*, which premieres on Sky MovieMax this month, Moss plays Commander Kate Bowman. The year is 2050, Earth is dying and colonising Mars is the only alternative to extinction. So Bowman and her crew, including Val Kilmer, Tom Sizemore and Terence Stamp, make the first manned expedition to the planet. But while they confirm that Mars is barren, they also discover it is not uninhabited.

Moss, 34, went to Magee Secondary School in Vancouver, Canada – one of her friends was Gil Bellows, who has since tasted acting success in *Ally McBeal* – but after some experience in local theatre, the 20-year-old Moss moved to Europe to try to make it as a model.

Her first acting break arrived 11 years ago when she was cast in an American series called *Dark Justice*, originally produced in Barcelona. When filming moved to LA, she followed. *Dark Justice* folded, but Moss landed spots in other series, such as *LA Law* and *Due South*, then regular roles in *Models Inc.* and *F/X*.

Her film work had been mostly low-key until *The Matrix* and, surprisingly, apart from *Red Planet*, Moss hasn't been inundated with offers to play action women. She had a strong supporting role as Dame Judi Dench's conservative daughter in *Chocolat* and in *Memento* she was a mysterious bartender.

'There aren't many scripts like *The Matrix*, so typecasting hasn't been a problem,' Moss says. 'I've played some roles that were kind of different, but I didn't think of that when I was saying yes or no. Every time it's for a different reason.' cg

PREMIERE

Red Planet
Sky MovieMax,
Thursday 30th,
8.00pm

Photos: Paul Jasmin/Visages/Katz Pictures, Moviestore Collection

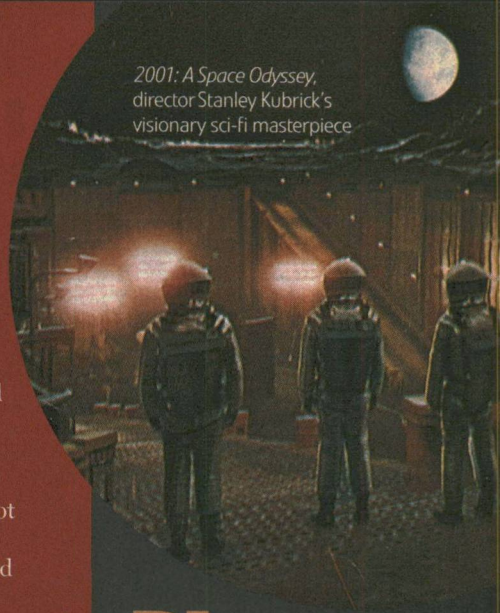

2001: A Space Odyssey, director Stanley Kubrick's visionary sci-fi masterpiece

Planet Hollywood

The 1970s saw a wave of sci-fi movies that rarely strayed beyond the oppressive confines of the spaceships, and instead focused mostly on the feelings of claustrophobia and strained relationships of the crew. But here we celebrate those offerings that revel in the excitement, suspense and adventure of exploring strange new planets.

Red scare: director Brian De Palma's *Mission to Mars*

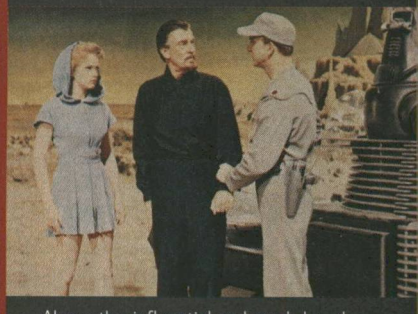

Above, the influential and much-loved *Forbidden Planet*. Below, marooned on another world in *Pitch Black*

NEW

The Full BODI-TEK™ Workout

"An absolute must for anyone serious about getting in shape"

Daley Thompson Double Olympic Champion

The Ultimate Training Partner

The NEW Bodi-Tek Sports ELITE has been designed to get the best out of your entire body. So whether you're a World Class Athlete, an occasional gym goer, or simply too busy to keep in shape, the new Sports ELITE with its unique built in microprocessor has a programme to suit you.

Programme 1 Body Toning (30 mins), **Inch Loss, Muscle Definition** and **Body Building.**

By contracting and relaxing your muscles over 1400 times in half an hour the ELITE provides the most rapid muscle toning and muscle development available.

★ Unique Feature

Programme 2 Athletic Enhancement (40 mins), **Speed, Strength** and **Endurance.**

Unique and for anyone serious about keeping fit this programme is an essential part of your workout providing the ultimate in EMS training.

★ Unique Feature

Programme 3 Massage (20 mins), **Warm Down, Therapy** and **Blood Flow.**

The latest pre-programmed Warm Down and Massage mode, plus a Therapy mode for sports ailments.

To order or for information pack

Freephone

0800 035 2222

www.boditek.co.uk

14 day money back guarantee if not fully satisfied (mail order purchase only)

How Does It Work?

The Bodi-Tek Sports ELITE's powerful triple action EMS (Electronic Muscle Stimulation) unit guarantees fast effortless results for anyone. Simply attach the pads, targeting individual muscle groups couldn't be easier, including Abs, Triceps, Biceps and Quads. Then switch the unit on, you will feel a tingling sensation followed by a series of powerful contractions as tiny electronic pulses replicate the signals sent by the brain to the nerves, causing your muscles to work exactly as they do during strenuous exercise.

Achieving Results

In just a few weeks Bodi-Tek will make a substantial difference to the way you look and feel. The Sports ELITE is a fully portable Training, Toning and Rehabilitation tool which can easily be used anywhere. Used regularly the Bodi-Tek's proven technology is guaranteed to enhance your strength and transform your body shape FAST.

To order, simply complete coupon and post in an envelope with payment to:
Advanced EMS Systems Ltd, Albury House, 1 Cornfield Lane, Eastbourne, East Sussex BN21 4NE Please allow up to 7 working days for delivery. **Tel: 01323 438 555**
I would like to order a Bodi-Tek™ Sports Elite for just £149 inc p&p

Name (Mr/Mrs/Miss/Ms _____

Address _____

Postcode _____

Tel No: _____

Single payment of £149

☐ By cheque payable to Advanced EMS Systems Ltd (please write your cheque guarantee card number on the back)

☐ By credit/debit card. Please debit my Mastercard/Visa/Switch/Delta for £149

By installments.

☐ By cheque. I enclose 3 cheques payable to Advanced EMS systems Ltd for £50 each, dated at monthly intervals. (Please write your cheque guarantee card number on the back of each cheque).

☐ By credit/debit card.
Please debit my Mastercard/Visa/Switch/Delta for 3 payments of £50 each dated at monthly intervals.

Acc/card No: (Switch only)

Card start date ____/__ Expiry date ____/__ Switch issue no ____/__

Signature _____

Please send me more information on the Bodi-Tek™ ☐

CG02

JOHN LEWIS | Lillywhites | all:sports | INTERSPORT | WORKOUT World | GILESPORTS

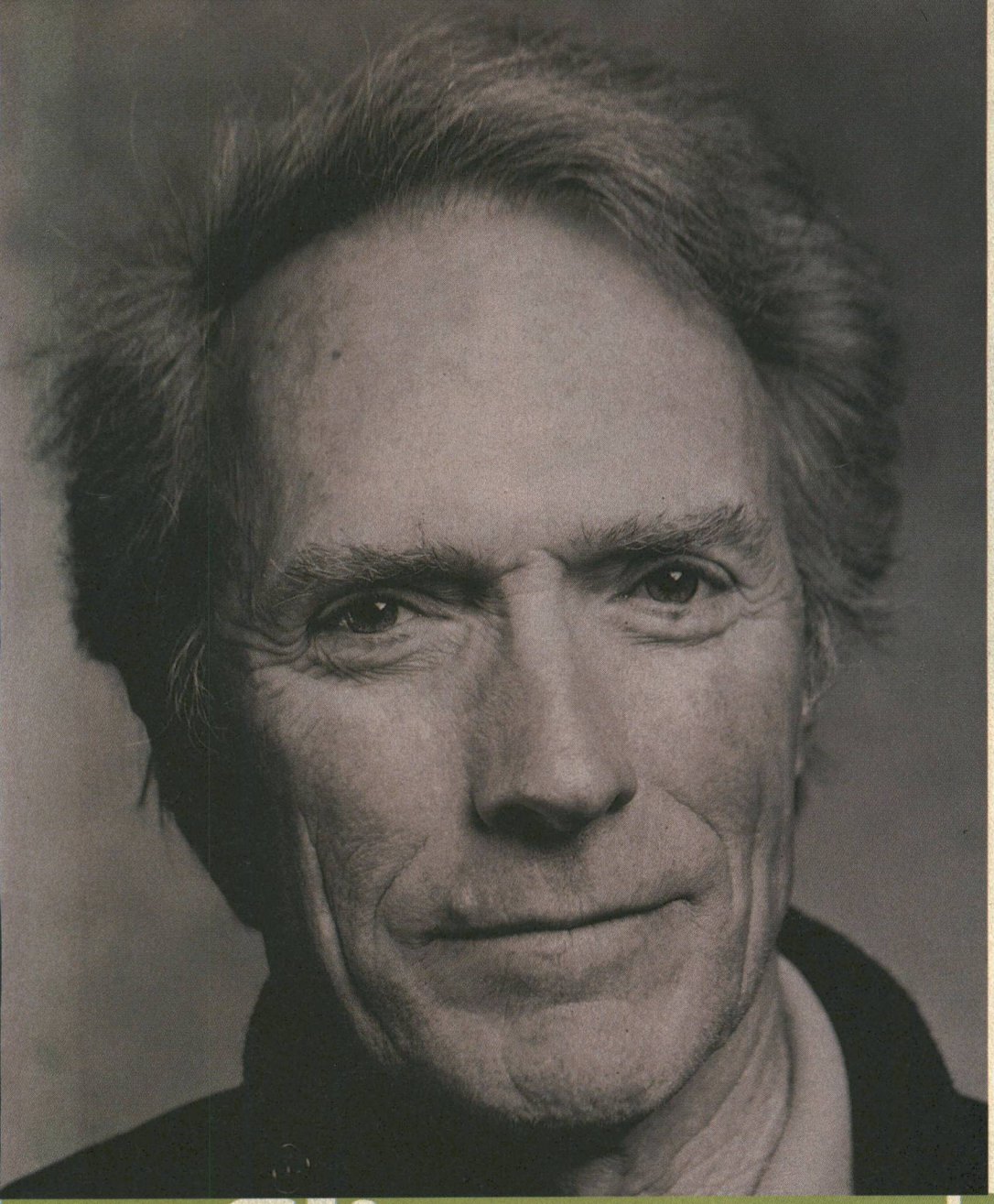

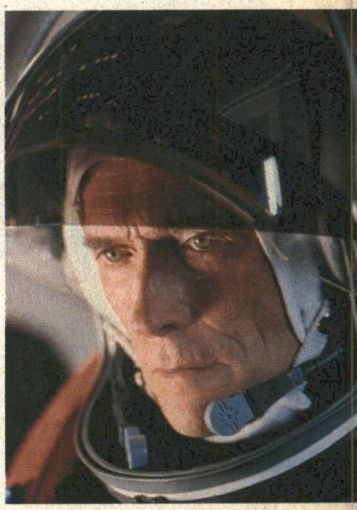

In Clint condition

In *Space Cowboys* Clint Eastwood plays a retired engineer, but the 71-year-old, now into his fifth decade in films, has no plans to stop work in real life. Interview: **Jenny Carrillo**

CLINT EASTWOOD IS SO relaxed and laid-back that you forget how accomplished he is. That is until the filmmaker, who turns 72 at the end of this month, begins speaking so articulately and passionately about *Space Cowboys*, his latest big-screen challenge, which contains the most special effects he's ever worked with on a film. Eastwood also corralled some of the biggest stars in Hollywood to join him in the movie, namely James Garner, Donald Sutherland and Tommy Lee Jones, who play fellow air force pilots, reunited after 50 years to go into space for a mission that will fulfil all their dreams.

Eastwood was originally down to produce and star in *Space Cowboys* but then wound up directing it, too. 'I talked to a few directors about doing it and they all spoke about the difficulties,' says Eastwood, 'and I started thinking, "Why does everybody think it's so difficult?" Then I talked to ILM [the special effects company, Industrial Light & Magic] and they said it could be done. They showed me mock-ups and the more I thought about it, the more I thought I could

'There is nothing you can do except take care of yourself and age gracefully, or smoke and drink and go into a decline'

get into it and it could be achieved.

'I worked on *Space Cowboys* for almost a year and a half and by the time I finished the conventional part of the film it was no problem at all. That is apart from waiting and waiting for effects to arrive. I didn't even get the last ones in until 30 days before the first press screening!'

Special effects aside, there's also a human story to tell. 'I believe it is the human element that sells it,' states Eastwood. 'You can have a lot of special effects in movies, but I still have an old-fashioned theory that the story is king and the relationships are the most important part of that. Without the story, the effects become like a tour of a national park or something.'

This is the 23rd film that Eastwood has directed, an often overlooked but extremely successful element of his career. And, as might be imagined, his approach to the job is nothing if not direct. 'Yeah, I go right to it,' he says with a smile. 'The film is the cheapest commodity of the whole process. Time is very important and expensive but you can rehearse things on film and see what happens. That way, good things can happen right away. A couple of times, Donald would say, "Are we rehearsing now, what are we doing?", and I'd say, "No, that's it!", and he'd say, "Oh, I can do it much better," and I'd say, "No, I don't want it better, that's good." It was spontaneous and that helped the camaraderie aspect that works so well in the film.'

During filming, Donald Sutherland broke his knee and James Garner broke his shoulder. However, Eastwood insists his no-nonsense style of leadership wasn't to blame. 'Those damn space suits, they were so damn heavy,' the director explains. 'Donald had to do a thing where he was holding the suit and he fell back and cracked his knee. Jim had his shoulder pop out of the socket, but I once played a role where I had chronic shoulder dislocation so I was familiar with how to put the shoulder back in and we went about it and it worked. We finished the day and that was fine, although Jimmy didn't play golf for a while.'

The film has a lot to say about aging and Eastwood has a typical indefatigable attitude towards the passage of time, too. 'Everything has been a ball and I've just enjoyed it all,' he says. 'Whatever happens, there is nothing you can do about it except take care of yourself and age gracefully, or smoke and drink and go into a decline. I take reasonably good care of myself and enjoy the process.

'Age makes you more appreciative of your family and a lot of the things you take for granted as a younger person. You're not as driven. In the early days you get depressed with your career when you hit a rough spot because you don't know what is around the corner. When you got work, you took it. I was an incessant worker in the Sixties and Seventies and all through the Eighties, but in the Nineties, where I think I did some of my better work, I was just working along at a good pace. *Space Cowboys* is my first picture of the new century, my fifth decade of releasing films, and that is a pretty long time.'

Unsurprisingly, there are no plans to retire. 'I'll keep doing it for a while,' says Eastwood. 'I have got other interests, so one day I may say to hell with it.' cg

YOUR VIEWS What is Clint's best film? Discuss your opinions at www.cableguide.co.uk/viewers

Photos: Frank W Ochenfels 3/Corbis Outline (UK), Moviestore Collection

Space age concern: above, from left to right, Clint Eastwood with his co-stars Donald Sutherland and James Garner

PREMIERE

Space Cowboys
Sky Premier, Saturday 18th, 8.00pm

1991 Mercedes 400 SE. Very low mileage, excellent condition. Bankruptcy. Auction price **£1,750.**

Minolta Photocopier. 1 year old. Perfect working order. Liquidation Sale. Auction price **£22.**

5 bedrooms. Rural Norfolk. Repossession. Auction price **£38,000.**

Every month GOVERNMENT AUCTION NEWS *will guide you to thousands of bargains like these...*

An industrial chip fryer in pristine condition £15 (worth £2,100)...a five year old BMW 525i low mileage in fair condition £1,045 (worth £5,025)... a brand new top-of-the-range Compaq laptop 64mb computer £85 (£900)... a nearly new 125 piece socket and spanner set £15 (£140)... a box containing over 200 pieces of solid silver, plate silver and stainless steel cutlery £38 (cleaned and sorted worth £1,400)...

The above examples all gathered by our reporters and readers during 2000.

Every month readers of Government Auction News receive details of over 1,000 hard-to-find auctions. Many of these are 'no reserve' auctions where the goods must be sold regardless of how low the winning bid. If you want to learn where to find thousands of bargains every bit as good as these examples then send for a RISK-FREE TRIAL ISSUE of Government Auction News today, and save £20.

Why auction prices are so low.

People sell at auction when they are in a hurry. Perhaps they don't want to store the goods any more, or maybe they need the money urgently, or possibly they haven't the facilities to deal with prospective buyers. Whatever the reason, the result is that auction prices represent some unbelievable bargains.

The BIG secret.

Auctions of the type covered by Government Auction News don't get publicised because a) the auctioneers don't make enough profit to make it worth their while and b) most bidders are 'trade' and they don't want extra competition. The one proven way to discover where these auctions are is to read Government Auction News.

Types of auction covered.

Police lost property - Ministry of Defence - Official Liquidator & Receiver - Bankrupt stock - General & Trade - HM Customs & Excise - Antique & Collectibles - Wine - Jewellery - Motor - Property - Executor sales of deceased estates - and more besides. We also cover internet auctions.

Send for a RISK-FREE TRIAL ISSUE

We'll be pleased to send you a trial issue of Government Auction News which is packed not just with auction listings but also features, news, tips, articles, advice and investigative reports. Take up our offer and you'll save £20 in your first year. You will be covered by our 30 day no-quibble money-back guarantee.

Do not confuse us with other titles - there is only one Government Auction News as featured by The Sunday Times, The Independent, BBC Radio, and many more.

Any questions? Call 020 8597 0181

©2002 ISSN 0995-1034. We hope to recommend other products and services to you.
If you don't wish to receive details please write to GAN, 17 Fleet St, London EC4Y 1AA. Credit card hotline 020 8597 0181.

SUBSCRIPTION APPLICATION

*Please send me my first issue of **Government Auction News**. I wish to take advantage of the new subscriber discount. 30 day money-back guarantee if not delighted.*

NAME _____
ADDRESS _____
_____
_____ POSTCODE _____

Send to ***Government Auction News, FREEPOST (SE8648), Romford RM6 5BR***

1516 Official Use Only - Membership no. _____

Please pay to Natwest Bank plc (60-19-26), PO Box 3041, 34 Sloane Square, London SW1W 8AZ, Wentworth Publishing Ltd a/c 88957659, on receipt of this order the sum of thirty nine pounds fifty pence only. Thereafter, commencing on the first anniversary of this order, please pay fifty nine pounds fifty pence annually, until countermanded by me.

TO _____ BANK
SORTCODE ___ – ___ – ___
BANK ADDRESS _____
_____
_____ POSTCODE _____
ACCOUNT NAME _____
ACCOUNT NUMBER _____

Signature

Date

It's Your Call

At Carlton Cinema we're handing over the scheduling decisions to you.

Simply pick the film you'd most like to watch from the list below and ring one of the **freephone** numbers with your choice. Or you can log on to our website at www.carltoncinema.co.uk. The film with the most votes will be screened at 9pm on Monday 6 May.

Your channel, your choice.

The Shawshank Redemption

Tel 0800 122 881

Tim Robbins and Morgan Freeman give outstanding performances in this gritty but uplifting prison drama from the director of 'The Green Mile' and based on a short story by Stephen King. Also starring Bob Gunton and William Sadler. Directed by Frank Darabont. (1994)

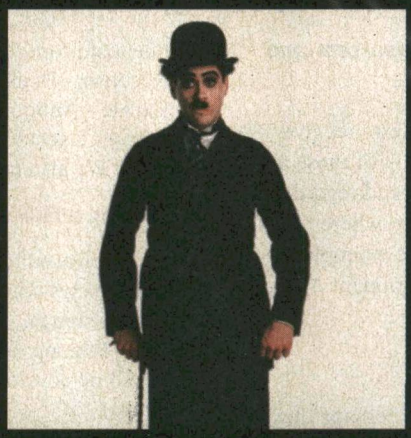

Chaplin

Tel 0800 122 882

Robert Downey Jr. delivers an Oscar nominated performance as the legendary Charlie Chaplin in this lavish biographical drama from director Richard Attenborough. Also starring Dan Ackroyd, Geraldine Chaplin, Kevin Dunn, Anthony Hopkins, Kevin Kline and Diane Lane. Directed by Richard Attenborough. (1992)

Avanti!

Tel 0800 122 883

Oscar winner Jack Lemmon and legendary director Billy Wilder ('Some Like It Hot') team up once again for this frantic romantic comedy adapted by Wilder from a play by Samuel Taylor. Also starring Juliet Mills, Clive Revill and Edward Andrews. Directed by Billy Wilder. (1972)

Lines close at midnight on Thursday 2 May

CARLTON CINEMA

UNDILUTED FILM

PRIME TIME A-Z FILM PLANNER

HERE'S OUR ALPHABETICAL AT-A GLANCE PLANNER TO MAY'S PRIME TIME FILMS ON SKY PREMIER, SKY MOVIEMAX, SKY CINEMA, CARLTON CINEMA AND TCM. FOR FULL DETAILS AND TIMES PLEASE REFER TO THE DAILY LISTINGS

KEY **PREMIERE:** first showing on British TV **WIDESCREEN:** a film shown in letterbox format **LAST PLAY:** last showing on the channel indicated. **TEXT:** a film subtitled on page 888 of SKYTEXT **DS:** Dolby Surround

ACTION/ ADVENTURE

ACTIVE STEALTH 13 Sky MovieMax TEXT DS
AMERICAN NINJA 2: THE CONFRONTATION 3 Sky MovieMax
AMERICAN NINJA 3: BLOOD HUNT David Bradley 20 Sky MovieMax
ASTERIX & OBELIX TAKE ON CAESAR 22 Sky Premier TEXT DS
BATMAN RETURNS 18 Sky Cinema TEXT DS
BATTLEFIELD EARTH John Travolta 3 Sky MovieMax DS
BIGGLES Neil Dickson 5 Carlton Cinema
CHAIN OF COMMAND 24 Sky MovieMax TEXT DS
CHAMELEON 3: DARK ANGEL 1 Sky MovieMax TEXT
CLEOPATRA JONES 14 Sky Cinema
CLEOPATRA JONES AND THE CASINO OF GOLD Tamara Dobson 14 Sky Cinema
COMMANDO 11 Sky MovieMax DS
CYBORG 13 Sky MovieMax
DEMOLITION MAN 25 Sky MovieMax TEXT DS
DIE HARD Bruce Willis 6, 25 Sky MovieMax TEXT DS
THE EMERALD FOREST Powers Boothe 26 Carlton Cinema
THE ENFORCER Jet Li 11 Sky MovieMax DS
THE EVIL BENEATH LOCH NESS Patrick Bergin 15 Sky MovieMax DS
THE EXPENDABLES 2 Sky MovieMax
FINAL RUN 19, 28 Sky MovieMax PREMIERE
FIST OF LEGEND Jet Li, Billy Chow, Ada Choi 18 Sky MovieMax DS
FLESH & BLOOD 20 Carlton Cinema
FLIGHT FROM ASHIYA 2 Carlton Cinema WIDESCREEN
THE GAUNTLET 6 Sky Cinema TEXT
GONE IN 60 SECONDS HB Halicki 22 Sky Cinema TEXT DS
HIGHLANDER: ENDGAME 23, 31 Sky MovieMax PREMIERE TEXT DS
ICEBREAKER 27 Sky MovieMax PREMIERE TEXT
INSPECTOR GADGET Matthew Broderick, Rupert Everett 27 Sky Premier TEXT DS
THE IRON GIANT 10 Sky Premier TEXT DS
THE JEWEL OF THE NILE 7 Sky Premier DS
THE KARATE KID PART II Ralph Macchio 13 Sky Premier TEXT
KELLY'S HEROES 28 TCM WIDESCREEN
THE LEGEND Jet Li 31 Sky MovieMax TEXT
LETHAL WEAPON 15 Sky MovieMax DS
LITTLE HEROES 3 8, 29 Sky Premier
THE LITTLE VAMPIRE 31 Sky Premier TEXT DS
THE MACOMBER AFFAIR 16 Sky Cinema
MASTERMINDS Patrick Stewart 15 Carlton Cinema WIDESCREEN
MONSTER! 28 Sky MovieMax TEXT
MYSTIC NIGHTS AND PIRATE FIGHTS 21 Sky MovieMax DS
THE NEW ADVENTURES OF PINOCCHIO Udo Kier 17, 23 Sky Premier DS
NINJA 3: THE DOMINATION Sho Kosugi 24 Sky MovieMax
PASSENGER 57 8 Sky MovieMax TEXT DS
PENN & TELLER GET KILLED Penn Jillette 17 Sky Cinema
THE PERFECT STORM George Clooney 6 Sky Premier TEXT DS
POKEMON: THE FIRST MOVIE 24 Sky Premier TEXT DS
POKEMON: THE MOVIE 2000 26 Sky Premier TEXT DS
THE PRINCE OF THIEVES 26 Sky Cinema
ROLLING THUNDER 28 Carlton Cinema
ROMANCING THE STONE Kathleen Turner 30 Sky Premier TEXT DS
ROMEO MUST DIE 3, 18 Sky MovieMax TEXT DS
ROUGH AIR: DANGER ON FLIGHT 534 14, 30 Sky MovieMax TEXT DS
THE SANDLOT Denis Leary 14 Sky Premier TEXT
SHAFT 24 TCM WIDESCREEN TEXT
SHANGHAI NOON 17 Sky MovieMax TEXT DS
SHARKY'S MACHINE 26 Sky Cinema DS
SNATCH Brad Pitt 15 Sky Premier TEXT DS
SPACE COWBOYS Clint Eastwood 18, 28 Sky Premier PREMIERE TEXT DS
STEALTH FIGHTER 31 Sky MovieMax TEXT
SUBMERGED Sam Neill 19 Sky MovieMax DS
THREE KINGS 8 Sky Premier TEXT DS
THE THREE MUSKETEERS Oliver Reed 2 Sky Cinema
THREE THE HARD WAY 18 Sky Cinema
TURBULENCE 3: HEAVY METAL Zak Alam 19 Sky MovieMax
TWIN WARRIORS Jet Li 9 Sky MovieMax TEXT
U-571 Matthew McConaughey 24 Sky Premier TEXT DS
THE VIKINGS Kirk Douglas 27 Carlton Cinema WIDESCREEN
WHERE EAGLES DARE Richard Burton 14 TCM WIDESCREEN
WHITE HUNTER, BLACK HEART 21 TCM WIDESCREEN
THE WILD GEESE 29 Sky Cinema TEXT
WILD WILD WEST 18 Sky Premier TEXT DS
WITCHBLADE 22 Sky MovieMax TEXT DS
X-MEN Hugh Jackman 5 Sky Premier TEXT DS

COMEDY

ADDAMS FAMILY VALUES Anjelica Huston 9 Sky Premier TEXT DS
AFTER HOURS 23 Sky Cinema TEXT
AFTER THE FOX Peter Sellers 23 Carlton Cinema WIDESCREEN
ALEX IN WONDERLAND Donald Sutherland 21 TCM
ANALYZE THIS 19 Sky Premier TEXT DS
BARCELONA 20 TCM
BARTON FINK 29 Sky Cinema TEXT DS
BATTLE OF THE SEXES Peter Sellers 24 Carlton Cinema TEXT
BEDAZZLED Brendan Fraser 11, 21 Sky Premier PREMIERE TEXT DS
BENNY & JOON Johnny Depp 26 Carlton Cinema WIDESCREEN TEXT
THE BEST LITTLE WHOREHOUSE IN TEXAS 4 Sky Cinema
BIG DADDY 25 Sky Premier TEXT DS
BIG MOMMA'S HOUSE Martin Lawrence 3 Sky Premier TEXT DS
BIRD ON A WIRE Mel Gibson 9 Sky Premier
THE BOYFRIEND SCHOOL 7 Carlton Cinema WIDESCREEN
BRING IT ON 4, 27 Sky Premier TEXT DS
BUDDY BUDDY Walter Matthau 9 TCM TEXT
BUFFY THE VAMPIRE SLAYER 10 Sky MovieMax TEXT
CAR WASH Franklyn Ajaye 6 Sky Cinema
DESK SET Katharine Hepburn 12 Sky Cinema
DETROIT ROCK CITY Giuseppe Andrews 1 Sky MovieMax TEXT DS
DINER 2 TCM TEXT
DON'T MAKE WAVES 9 Sky Cinema
DOUBLE DOWN 7 Sky MovieMax TEXT
DRIVE ME CRAZY 10 Sky Premier
EDTV 22 Sky Premier DS
FATAL INSTINCT Armand Assante 16 Carlton Cinema WIDESCREEN
THE FAVOR 17 Carlton Cinema WIDESCREEN
FOUL PLAY Goldie Hawn 15 Sky Cinema
FUNNY FARM Chevy Chase 16 Sky Cinema
GUN SHY 28 Sky Premier PREMIERE TEXT DS
HAROLD AND MAUDE 21 Sky Cinema
HIGH ANXIETY 23 Sky Cinema TEXT
HIGH FIDELITY 5 Sky Premier TEXT DS
THE HOTEL NEW HAMPSHIRE 29 Carlton Cinema
HOUSEBOAT Cary Grant 3 Sky Cinema
HOW TO MURDER YOUR WIFE Virna Lisi 18 Carlton Cinema TEXT
HUDSON HAWK Bruce Willis 29 Carlton Cinema WIDESCREEN TEXT
IN LIKE FLINT James Coburn 26 Carlton Cinema WIDESCREEN TEXT
JETT JACKSON: THE MOVIE Lee Thompson Young 16 Sky Premier DS
JINXED 2 Carlton Cinema
KEEPING THE FAITH Edward Norton 12 Sky Premier TEXT DS
KEVIN & PERRY GO LARGE Harry Enfield 7 Sky MovieMax TEXT DS
K-911 James Belushi 11 Sky MovieMax DS
LAKE PLACID 8 Sky MovieMax TEXT DS
LEAP OF FAITH 30 Sky Cinema TEXT DS
LEON THE PIG FARMER Mark Frankel 13 Carlton Cinema
LIFE 31 Sky Premier DS
LITTLE NICKY 25 Sky Premier PREMIERE TEXT DS
LOOK WHO'S TALKING Kirstie Alley 2 Sky Premier TEXT DS
LORD LOVE A DUCK 19 Carlton Cinema
LOSER 21, 30 Sky Premier PREMIERE TEXT DS
THE MAGIC CHRISTIAN Peter Sellers 21 Carlton Cinema
MAJOR LEAGUE Charlie Sheen 9 Carlton Cinema WIDESCREEN TEXT
MANHATTAN MURDER MYSTERY 20 Carlton Cinema
ME AND THE KID 14 Carlton Cinema
MEMOIRS OF AN INVISIBLE MAN 3 Sky Cinema TEXT DS
MODERN ROMANCE Albert Brooks 6 Sky Cinema
MOVIE MOVIE 12 Carlton Cinema
MOVING 11 Sky Cinema
MY BROTHER THE PIG Scarlett Johansson 3, 18 Sky Premier TEXT DS
MYSTERY MEN 6 Sky MovieMax TEXT DS
THE NAKED TRUTH 22 Carlton Cinema TEXT
NATIONAL LAMPOON'S ANIMAL HOUSE 11 Sky Cinema TEXT
THE NEXT BEST THING Madonna 8, 23 Sky Premier TEXT DS
1941 4 Sky Cinema TEXT
NUNS ON THE RUN Eric Idle 25 Carlton Cinema WIDESCREEN TEXT
NURSE BETTY 12 Sky Premier TEXT DS
O BROTHER, WHERE ART THOU? 6, 31 Sky Premier TEXT DS
ONE CRAZY SUMMER John Cusack 22 Sky MovieMax
OUR MAN FLINT 25 Carlton Cinema TEXT
THE PHILADELPHIA STORY 12 TCM
POLICE ACADEMY 4: CITIZENS ON PATROL 4 Sky MovieMax
THE PRIZE 19 TCM WIDESCREEN TEXT
PROTOCOL Goldie Hawn 2 Sky MovieMax
READY TO RUMBLE 30 Sky MovieMax
REPO MAN Emilio Estevez 12 Sky Cinema
ROAD TRIP 13 Sky Premier TEXT DS
ROBIN AND SEVEN HOODS 29 Sky Cinema
ROUGH MAGIC 28 Sky Cinema
RUNAWAY BRIDE 3, 29 Sky Premier TEXT DS
SCARY MOVIE 22 Sky MovieMax TEXT DS
SCREWED Danny DeVito 6 Sky MovieMax PREMIERE DS
SHORT TIME Dabney Coleman 7 Carlton Cinema
SOAPDISH Sally Field, Kevin Kline 10 Sky Premier
SOFT FRUIT Jeanie Drynan 3, 15 Sky Premier PREMIERE DS
SPLENDOR 20 Sky MovieMax PREMIERE DS
STARTING OVER Burt Reynolds 9 Sky Cinema
THE STORY OF US 27 Sky Premier TEXT DS
STRIPES Bill Murray 18 Sky Cinema
THE SUNSHINE BOYS 1 TCM TEXT
THE SURE THING 8 Carlton Cinema
THANK HEAVEN 25 Sky MovieMax DS
THERE'S ONLY ONE JIMMY GRIMBLE 17 Sky Premier TEXT DS
THREE TO TANGO 10 Sky Premier TEXT DS
TOM JONES Albert Finney 24 Carlton Cinema
UNTAMED HEART 30 Carlton Cinema WIDESCREEN
USED CARS Kurt Russell 2 Sky Cinema
THE WAR OF THE ROSES Danny DeVito 17 Sky Cinema TEXT
WAYNE'S WORLD 2 21 Sky Premier TEXT DS
WHEN HARRY MET SALLY 18 Carlton Cinema WIDESCREEN TEXT
WHERE THE SPIES ARE 19 TCM TEXT
WISE GUYS 17 TCM
THE WORLD OF HENRY ORIENT Peter Sellers 20 Carlton Cinema

DRAMA

THE AFFAIR Robert Wagner 13 Carlton Cinema WIDESCREEN
AFTER DARK, MY SWEET 3 Carlton Cinema
ALI: AN AMERICAN HERO 26 Sky MovieMax
ALL FALL DOWN Eva Marie Saint 30 TCM

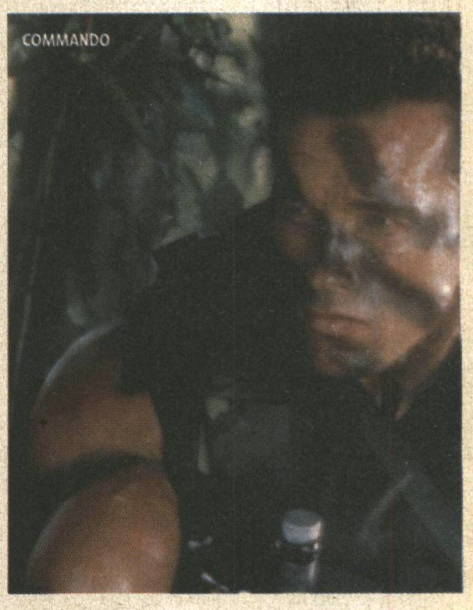

ALL OVER AGAIN 18 Sky MovieMax DS
AMERICAN HEART Jeff Bridges 10 Carlton Cinema WIDESCREEN
...AND JUSTICE FOR ALL 6, 12 Sky Cinema TEXT
AN OFFICER AND A GENTLEMAN Richard Gere 16 Sky Cinema
ANGELA'S ASHES 26 Sky Premier TEXT DS
ANNA AND THE KING Jodie Foster 21 Sky Premier TEXT DS
ANY GIVEN SUNDAY 2 Sky Premier TEXT DS

continued overleaf

THE APPOINTMENT Omar Sharif 16 TCM
BADLANDS 30 TCM WIDESCREEN
THE BEACH 9 Sky Premier TEXT DS
BEAU JAMES Bob Hope 17 Sky Cinema
BEYOND THE LAW 26 Sky MovieMax TEXT DS
BITTER HARVEST 6 Carlton Cinema
BLACK AND WHITE 13 Sky Premier TEXT DS
BODY SHOTS 16 Sky Premier TEXT DS
BOYZ N THE HOOD 17 Sky Cinema TEXT DS
BRINGING OUT THE DEAD Nicolas Cage 20 Sky Premier TEXT DS
BROKEDOWN PALACE Claire Danes 8 Sky Premier TEXT DS
BUGSY 1 Carlton Cinema
BUTTERFIELD 8 6 TCM WIDESCREEN TEXT
CANNERY ROW 15 TCM TEXT
CHARIOTS OF FIRE 30 Carlton Cinema WIDESCREEN TEXT
THE CHINA SYNDROME Jane Fonda 28 Sky Cinema
COMING HOME Jane Fonda 21 Carlton Cinema
CONFESSIONS OF AN UGLY STEPSISTER Jonathan Pryce 23 Sky MovieMax
COYOTE UGLY Piper Perabo 4, 14, 26 Sky Premier PREMIERE TEXT DS
CROSSROADS Ralph Macchio 7 Sky Cinema
CRUEL INTENTIONS 2 2, 10 Sky MovieMax
DANGEROUS LIAISONS Glenn Close 25 TCM WIDESCREEN
DANIELLE STEEL'S MESSAGE FROM NAM – PART I Jenny Robertson 9 Sky MovieMax
DEATH IN VENICE 8, 30 Sky Cinema
DESIRE UNDER THE ELMS 2 Sky Cinema
DETECTIVE STORY 10 Sky Cinema
DRAGON: THE BRUCE LEE STORY 7 Sky MovieMax TEXT DS
8 MILLION WAYS TO DIE 22 Sky Cinema
ERIN BROCKOVICH 22 Sky Premier TEXT DS
THE FABULOUS BAKER BOYS 31 Carlton Cinema TEXT
FAR AND AWAY 1 Sky Cinema TEXT DS
FIRST OF MAY Julie Harris 1 Sky Premier
GIRL, INTERRUPTED 11 Sky Premier TEXT DS
GROUND CONTROL 31 Carlton Cinema
HANGING UP 14 Sky Premier TEXT DS
HOFFA Jack Nicholson 13, 30 Sky Cinema TEXT DS
THE HURRICANE 1 Sky Premier TEXT DS
INSTINCT 13 Sky Premier TEXT DS
INTERSECTION 21 Sky Cinema TEXT DS
INTO THIN AIR Ellen Burstyn 30 Carlton Cinema
JANE EYRE William Hurt 29 Carlton Cinema
JEWEL 1 Sky MovieMax
JUST BETWEEN FRIENDS Mary Tyler Moore 22 Carlton Cinema
KISSED BY AN ANGEL 13 Sky MovieMax
KISS TOMORROW GOODBYE Nicholas Lea 13 Sky MovieMax TEXT
THE LAST PRODUCER Burt Reynolds 15 Carlton Cinema
LAST TANGO IN PARIS 19 Carlton Cinema
LIFE BEFORE THIS 28 Sky MovieMax PREMIERE TEXT DS
THE LONGEST DAY John Wayne 8 Sky Cinema
MAC 9 Carlton Cinema
MAGNOLIA Tom Cruise 29 Sky Premier TEXT DS
THE MAN IN THE MOON 2 Carlton Cinema WIDESCREEN TEXT
THE MESSENGER: THE STORY OF JOAN OF ARC Milla Jovovich 30 Sky Premier TEXT DS
MOLL FLANDERS 28 Sky Cinema TEXT DS
MOUNTAINS OF THE MOON 5 Carlton Cinema
MS. 45 11 Sky Cinema
MY HUSBAND'S DOUBLE LIFE 29 Sky MovieMax TEXT
MY LIFE Michael Keaton 28 Carlton Cinema TEXT
NAKED LUNCH Peter Weller 16 Sky Cinema
NETWORK 3 Carlton Cinema WIDESCREEN TEXT
NEW JACK CITY Wesley Snipes 31 TCM
THE NIGHT OF THE IGUANA Richard Burton 22 TCM WIDESCREEN TEXT
1969 22 Carlton Cinema
NONE BUT THE BRAVE 14 Sky Cinema
NUTS 23 Carlton Cinema
OCEAN'S 11 Frank Sinatra 14 Sky Cinema
AN OFFICER AND A GENTLEMAN Richard Gere 16 Sky Cinema
ONE FROM THE HEART 4 Carlton Cinema
OPERATION SANDMAN Ron Perlman 12 Sky MovieMax
THE PATRIOT 20 Sky Premier TEXT DS
PEOPLE WILL TALK 11 Sky Cinema
A PERFECT WORLD 31 Sky Cinema TEXT DS
PETE KELLY'S BLUES Jack Webb 11 Carlton Cinema TEXT
PETULIA 26 Sky Cinema
PLAY IT TO THE BONE Antonio Banderas 25 Sky Premier TEXT DS
THE POPE OF GREENWICH VILLAGE Eric Roberts 11 Carlton Cinema
THE PRINCE OF TIDES 4 Carlton Cinema WIDESCREEN
THE PRIVATE FILES OF J EDGAR HOOVER 8 Carlton Cinema WIDESCREEN
THE PUBLIC EYE 27 Sky Cinema TEXT DS
RADIO FLYER 19 Sky Premier TEXT DS
RATED X Emilio Estevez 9, 17 Sky MovieMax PREMIERE TEXT DS
THE RED BARON John Phillip Law 4 Carlton Cinema WIDESCREEN
THE RIGHT STUFF 10 Sky Cinema DS
RUBY Danny Aiello 22 Sky Cinema TEXT DS
RYAN'S DAUGHTER 29 TCM WIDESCREEN TEXT
THE SAND PEBBLES 9 Sky Cinema
SCARECROW Gene Hackman 21 Sky Cinema
SCARFACE Al Pacino 4 Sky Cinema TEXT
THE SEARCH Ivan Jandl 8 Sky Cinema
SHOOT THE MOON Albert Finney 16 TCM
SOCIETY'S CHILD 8 Sky MovieMax
STANLEY & IRIS Robert De Niro 17 Carlton Cinema WIDESCREEN TEXT
A STREETCAR NAMED DESIRE Marlon Brando 13 TCM
SUB DOWN 20 Sky MovieMax TEXT DS
THE SUBTERRANEANS George Peppard 18 TCM
SWEET BIRD OF YOUTH 13 TCM
SWEPT FROM THE SEA 19 Carlton Cinema
TABLE FOR FIVE Jon Voight 28 Carlton Cinema
THE THIN BLUE LIE 14 Sky MovieMax PREMIERE
A TIME FOR KILLING 1 Sky Cinema
TITANIC Clifton Webb 17 Carlton Cinema
TRUE CONFESSIONS 16 Carlton Cinema
THE VIRGIN SUICIDES Kirsten Dunst 23 Sky Premier TEXT DS
THE WALKING STICK 23 TCM TEXT
THE WAR LOVER 15 Carlton Cinema
WHO'S AFRAID OF VIRGINIA WOOLF? Elizabeth Taylor 22 TCM
WHOSE LIFE IS IT ANYWAY? 2 TCM TEXT
WONDER BOYS Michael Douglas 7, 15 Sky Premier PREMIERE TEXT DS
ZABRISKIE POINT 20 TCM WIDESCREEN TEXT

HORROR

THE BELIEVERS 12 Carlton Cinema
BODY PARTS Jeff Fahey 22 Sky MovieMax
CHERRY FALLS 29 Sky MovieMax TEXT DS
CRY OF THE WEREWOLF Nina Foch 22 Sky Cinema
DEADLY FRIEND 24 Sky Cinema
DEMON SEED 11 TCM WIDESCREEN TEXT
DRACULA A.D. 1972 25 Sky Cinema
DRACULA HAS RISEN FROM THE GRAVE 25 Sky Cinema
EYES OF A STRANGER Lauren Tewes 29 Sky Cinema
FEAR RUNS SILENT Stacy Keach 5 Sky MovieMax PREMIERE TEXT
FINAL DESTINATION 5 Sky MovieMax TEXT DS
THE FLY Jeff Goldblum 15 Sky Cinema TEXT DS
FREAKS 27 TCM
FRIDAY THE 13TH Betsy Palmer 3 TCM
HOUSE OF WAX 5, 27 Sky Cinema
THE HUNGER 4 TCM WIDESCREEN
IDLE HANDS 29 Sky MovieMax TEXT DS
THE ISLAND OF DR MOREAU Burt Lancaster 5 Carlton Cinema
JOHN CARPENTER'S VAMPIRES 23 Sky MovieMax TEXT DS
KING COBRA 10 Sky MovieMax TEXT DS
LOST SOULS Winona Ryder 16, 24 Sky MovieMax PREMIERE TEXT DS
MAGIC 7 Sky Cinema
A NIGHTMARE ON ELM STREET 26 TCM
NIGHT OF THE LIVING DEAD Tony Todd 1 Sky Cinema TEXT
THE NINTH GATE 29 Sky MovieMax DS
POLTERGEIST 11, 26 TCM WIDESCREEN
PREDATOR 4, 21 Sky MovieMax DS
PYTHON Dana Barron 21 Sky MovieMax TEXT
SATAN'S SCHOOL FOR GIRLS 2 Sky MovieMax TEXT
SCREAM 3 27 Sky MovieMax TEXT DS
STIGMATA 24 Sky MovieMax TEXT DS
STIR OF ECHOES 17, 27 Sky Premier TEXT DS
TALES FROM THE CRYPT 16 Sky MovieMax
TASTE THE BLOOD OF DRACULA 25 Sky Cinema
THEY NEST 1 Sky MovieMax TEXT
VILLAGE OF THE DAMNED 3 TCM
WHAT LIES BENEATH Harrison Ford 7, 19 Sky Premier TEXT DS

MUSICAL

FAME Irene Cara 1 TCM WIDESCREEN TEXT
THE KING AND I Yul Brynner 3 Carlton Cinema
KING CREOLE Elvis Presley 13 Sky Cinema
LEGS 14 Carlton Cinema
VICTOR/VICTORIA Julie Andrews 25 TCM
PINK FLOYD – THE WALL Bob Geldof, Bob Hoskins 19 Sky Cinema
VIVA LAS VEGAS 18 TCM WIDESCREEN TEXT

SCI-FI

THE ABYSS: SPECIAL EDITION 24 Sky Cinema TEXT DS
ANOTHER DAY 7 Sky MovieMax PREMIERE
BIONIC EVER AFTER Lee Majors 16 Sky MovieMax TEXT
CYBORG Dayle Haddon 10 Sky MovieMax
FORTRESS 2: RE-ENTRY Aidan Rea 23 Sky MovieMax TEXT DS
4D MAN 20 Sky Cinema
FREEJACK Emilio Estevez 9 Sky MovieMax DS
GALAXY QUEST 16 Sky Premier TEXT DS
LOGAN'S RUN 4 TCM WIDESCREEN TEXT
MAD MAX 27 TCM
MAD MAX 2: THE ROAD WARRIOR 26 Sky MovieMax DS
MEN IN BLACK Will Smith 31 Carlton Cinema WIDESCREEN TEXT
NEW ALCATRAZ Dean Cain 4 Sky MovieMax
OUTLAND Sean Connery 7 Sky Cinema DS
QUATERMASS 2 25 Sky Cinema
RED PLANET Val Kilmer 30 Sky MovieMax PREMIERE TEXT DS
RUNAWAY Tom Selleck 8 Sky MovieMax DS
STAR TREK IV: THE VOYAGE HOME 16 Sky Premier DS
SUPERGIRL Helen Slater 5 Sky Premier DS
TITAN A.E. Matt Damon 12, 28 Sky Premier PREMIERE TEXT DS
TRON 6 Sky Premier DS
2010 Roy Scheider 10 TCM WIDESCREEN TEXT
UNIVERSAL SOLDIER: THE RETURN Heidi Schanz 14 Sky MovieMax TEXT DS
VIRTUAL NIGHTMARE 18 Sky MovieMax TEXT

THRILLER

ALL THE PRESIDENT'S MEN 5 TCM WIDESCREEN
APPOINTMENT WITH DEATH 21 Sky Cinema
AT CLOSE RANGE Sean Penn 18 Carlton Cinema WIDESCREEN TEXT
BAD INFLUENCE James Spader 24 Carlton Cinema WIDESCREEN
BASIC INSTINCT 27 Carlton Cinema WIDESCREEN TEXT
THE BIG SLEEP 7 TCM
BLACKTOP Meat Loaf 26 Sky MovieMax PREMIERE TEXT DS
THE BOSTON STRANGLER Tony Curtis 11 Carlton Cinema
BRASS TARGET 5 TCM TEXT
THE CAREY TREATMENT James Coburn 10 TCM TEXT
THE CELL 12 Sky MovieMax TEXT DS
CHAMPAGNE FOR ONE: A NERO WOLFE MYSTERY 11 Sky MovieMax
CHASING SLEEP 12 Sky MovieMax PREMIERE
CHILL FACTOR 28 Sky MovieMax TEXT DS
COMA 31 TCM WIDESCREEN TEXT
CRUISING Al Pacino 23 Carlton Cinema
DANGEROUS FEMALE 15 Sky Cinema
DEAD AGAIN Kenneth Branagh 19 Sky Cinema
DELIVERANCE Jon Voight 7 Sky Cinema TEXT
DIAL M FOR MURDER 27 Sky Cinema
DIRTY HARRY 2 Sky Cinema TEXT
DOUBLE INDEMNITY Barbara Stanwyck 18 Sky Cinema
THE EYE OF THE BEHOLDER 14 Sky MovieMax TEXT DS
FIGHT CLUB 17 Sky Premier TEXT DS
THE FILE OF THE GOLDEN GOOSE Yul Brynner 1 Carlton Cinema
THE FORMULA 28 TCM
THE FRENCH CONNECTION 5, 20 Sky Cinema TEXT
FRENCH CONNECTION II 12, 27 Sky Cinema TEXT
FREQUENCY 2 Sky Premier TEXT DS
GOING OFF BIG TIME Vinnie Adams 17 Sky MovieMax TEXT DS
THE GUILTY 1, 24 Sky Premier PREMIERE TEXT DS
HARPER 19 Sky Cinema
HOLLOW MAN 11, 23 Sky Premier TEXT DS
ICE STATION ZEBRA 23 TCM WIDESCREEN
I, THE JURY Armand Assante 20 Sky Cinema
A KISS BEFORE DYING 16 Carlton Cinema
KLUTE Jane Fonda 6 TCM WIDESCREEN
THE LOST VOYAGE 27 Sky MovieMax
MADAME SIN 14 Carlton Cinema
MCQ 5 Sky Cinema TEXT
MEMENTO 14 Sky Premier PREMIERE TEXT DS
THE MOD SQUAD 15 Sky MovieMax
MURDER BY DEATH 1 Sky Cinema
NIGHT MOVES Gene Hackman 5 Sky Cinema
THE OUTFIT Robert Duvall 9 TCM TEXT
THE OUTSIDE MAN 21 Carlton Cinema
THE POSTMAN ALWAYS RINGS TWICE 15 TCM
RAVENOUS Guy Pearce 4 Sky MovieMax TEXT DS
RETURN TO CABIN BY THE LAKE 5 Sky MovieMax TEXT
RISING SUN 3 Sky Cinema TEXT DS
SAIGON Willem Dafoe 10 Sky Cinema TEXT
SHAFT Samuel L Jackson 24 Sky Premier TEXT DS
SUPERFLY 24 TCM
SUSPICION Joan Fontaine 19 Sky Cinema
THE TAKING OF PELHAM 1, 2, 3 13 Carlton Cinema
TARGET Matt Dillon 10 Carlton Cinema TEXT
THREE DAYS OF THE CONDOR Robert Redford 23 Sky Cinema
TIGHTROPE 31 Sky Cinema TEXT

A TWIST OF FAITH 16 Sky MovieMax
UNDERTOW Scott Brady 31 Sky Cinema
VILLAGE OF THE DAMNED 3 TCM
WHISPERS IN THE DARK 20 Sky MovieMax
WHITE SANDS 28 Sky Cinema TEXT DS
THE YEAR OF LIVING DANGEROUSLY 8 TCM
ZIGZAG 8 TCM

WESTERN

BUTCH CASSIDY AND THE SUNDANCE KID 25 Carlton Cinema WIDESCREEN
CATTLE QUEEN OF MONTANA 10 Carlton Cinema TEXT
FORT MASSACRE 8 Carlton Cinema
THE FRISCO KID 12 Carlton Cinema WIDESCREEN
THE GUNFIGHTER 9 Carlton Cinema
HIGH NOON 13 Sky Cinema TEXT
THE HORSE SOLDIERS John Wayne 6 Carlton Cinema
RIDE LONESOME 7 Carlton Cinema
THE SEARCHERS 20 Sky Cinema TEXT
UNFORGIVEN 7 TCM WIDESCREEN
WILD ROVERS William Holden 17 TCM

I CAN'T BELIEVE IT!

Unbelievable But True - The Lowest Ever Car Hire Deals

Cut out the travel agent and save up to **50% OFF** this Summer's holiday car hire. We price check our competitor's rates every hour, every day, to ensure that you get the ***absolute lowest car hire deal on the market***.

Direct Car Hire never sell through travel agents which means that you'll always pay the rock bottom lowest price – every time. With over 6000 rental locations and 2 million cars for hire, nobody can touch us on price or service. **We'll beat any lower price** so what are you waiting for – call us today and get ready to save money!

Direct Car Hire

08704 446677

www.directcarhire.com

Kim Newman

Thanks to the likes of the *Pink Panther* films, Peter Sellers was one of our best-loved stars. But there was a serious side to this comic genius

Dark side of the Goon

HAS THERE EVER BEEN a more prodigiously talented British film star than Peter Sellers? Or one who made so many bad films? Or seemed offscreen to specialise in the role of Miserable So and So, despite relationships with the likes of the beautiful Britt Ekland?

His greatest comic legacy may be the bumbling Inspector Clouseau, whose French accent is impenetrable even to the other French characters in the films. He first played Clouseau in *The Pink Panther* in 1963 and the character never worked without him. Does anyone remember the Clouseau films with Alan Arkin, Roger Moore (!) and Roberto Benigni in variations on the role?

Sellers did richer work in two masterpieces by Stanley Kubrick. In *Lolita*, he plays Clare Quilty, a master-of-disguise playwright who plays ping-pong with his murderer and does a series of different characters to give James Mason a hard time. In *Dr Strangelove*, he plays three roles – a British Air Force officer, an ineffectual US president and the wheelchair-bound mad scientist of the title ('Mein Fuhrer, I can walk'). Here, Sellers' talent for funny voices and pratfall runs wild, but the context is serious enough for Quilty and Strangelove to be terrifying.

During one of Strangelove's struggles with his artificial arm, the actor Peter Bull, glowering as the Russian Ambassador, struggles to suppress a laugh, but Sellers is so magnetic that it takes many viewings to notice Bull's corpsing.

> "He turned down the role of the Nazi playwright in *The Producers*, but came to obsess over this decision"

He began in the 1950s, with dozens of voices on *The Goon Show* and character roles in gentle comedies, playing a fresh-faced teddy boy in *The Ladykillers* and a whiskery old man in *The Smallest Show on Earth*.

Sellers had his first multiple role in *The Mouse that Roared*, created another character who lingers in popular memory, bolshie shop steward Fred Kite ('All out brothers') in *I'm All Right Jack*, and invented a caricature Indian accent opposite Sophia Loren in *The Millionairess* (and a novelty single, *Goodness Gracious Me*). Around the time of the hugely rewatchable crime comedies (*Two-Way Stretch*, *The Wrong Arm of the Law*), he played a serious gangster role in *Never Let Go*, but he never went there again, though he did manage semi-serious work playing repressed fellows in *Hoffman* and *Being There*.

After *The Goon Show*, he did lasting work in audio comedy, with still-priceless sketches (*Balham – Gateway to the South*) and comic songs (*Bangers and Mash*).

After *What's New Pussycat?*, 'international' roles and a swinging jet-set life ensued: he was part of the party in fab, groovy, star-studded middle-aged freak-out pictures like *Casino Royale*, *After the Fox*, *The World of Henry Orient*, *I Love You, Alice B Toklas!* and *The Magic Christian* (which he co-scripted). He was a 1960s face, often seen behind shades, sporting a kaftan and beads and pretending to dodge the paparazzi (he was personally an avid photographer).

In the 1970s, Sellers declined with weak *Pink Panther* sequels, cameos (Queen Victoria in *The Great McGonagall*) and outright duds (*The Prisoner of Zenda*). Not to mention health problems and private regrets: he turned down the role of the Nazi playwright in *The Producers*, but came to obsess over this bad decision – and once appeared on Michael Parkinson's show doing an interview consisting largely of recitals from the film's script.

Like many others, from John Wayne (*The Shootist*) to Boris Karloff (*Targets*), he was lucky enough to have a return to form late in his career, with a performance as good as anything he had ever done as the blank-minded gardener in *Being There* – though he also squeezed out another loser (*The Fiendish Plot of Fu Manchu*) before succumbing to a heart attack at the age of 54. He was so good at disappearing into characters that you sometimes suspect that the quiet, melancholy *Being There* man, whose simplemindedness is mistaken for profundity, was the closest he could bear to playing the real Sellers on screen. cg

Through the looking glass: above, the late Peter Sellers as bumbling Inspector Clouseau. Peek show: below, Sellers in one of this month's Carlton Cinema offerings, *The World of Henry Orient*

NOW SHOWING

A Week of Peter Sellers

Carlton Cinema, Monday 20th-Friday 24th, 7.00pm

Photos: Kobal, Moviestore

Officially authorised by Arsenal F.C.

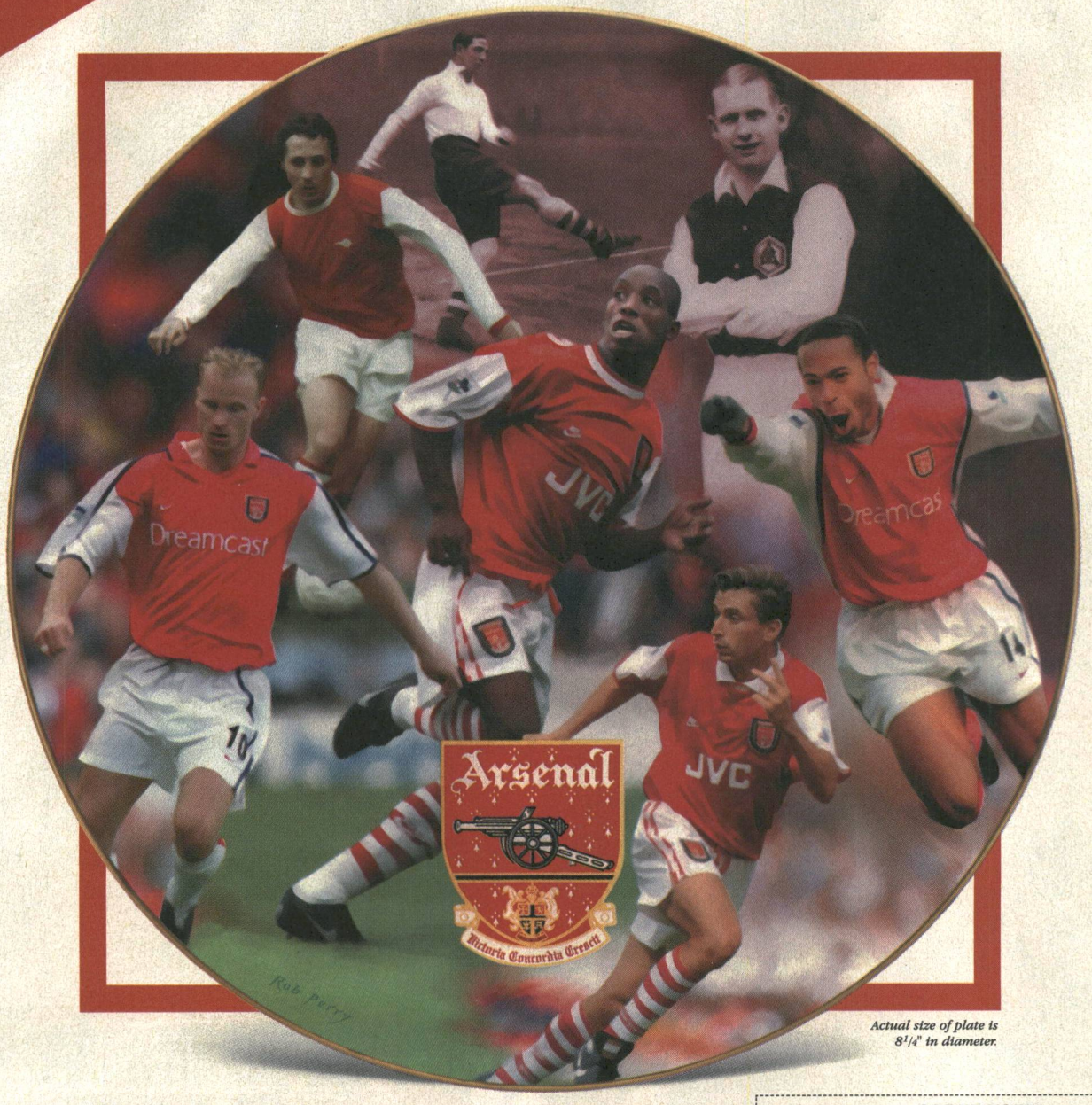

Actual size of plate is 8 1/4" in diameter.

GREAT ARSENAL STRIKERS

A 22-carat gold-rimmed porcelain plate portraying some of the great strikers of Arsenal Football Club

Bergkamp...Wright...Smith...Henry...Radford ... Bastin...Drake. All have played their part in making Arsenal the club it is today. And all deserve the title Great Strikers.

A lasting tribute

Arsenal's record since the 30's is amazing. Eleven championships...seven FA Cups...two League Cups...two European trophies. Now artist Rob Perry has paid tribute to some of the men who have brought glory to Highbury.

His creation, *Great Arsenal Strikers*, has been expertly reproduced on a plate crafted from fine porcelain. Each plate is edged with 22-carat gold and comes complete with a serially-numbered Certificate of Authenticity.

Officially authorised

This collector plate is officially approved and authorised by Arsenal Football Club. To make it yours, simply send your completed order form to Danbury Mint, or call the order line on 020 8391 2291.

There is no risk. If you are not totally delighted, for any reason, simply return the plate within thirty days and owe nothing.

Please act promptly

Orders are being handled on a first-come, first-served basis, so to avoid delay or disappointment, reserve your plate today, from:

Danbury Mint

Cox Lane, Chessington, Surrey KT9 1SE

The Club Crest and cannon device are trademarks of The Arsenal Football Club Plc and are used under licence.

ORDER FORM

Danbury Mint, Cox Lane, Chessington, Surrey KT9 1SE

☎ Telephone orders on 020 8391 2291

GREAT ARSENAL STRIKERS

Please reserve __ (qty) *Great Arsenal Strikers* plate(s) for me. I need send no money now. I will be billed £24.95 (plus £1.95 postage and handling) for each plate.

☐ Tick here if you wish your plate(s) to be charged to your credit/debit card.

Card No. ☐ Mastercard ☐ Visa/Delta

Card expiry date _____

Signature _____

☐ Tick here if paying by cheque or postal order.

SEND NO MONEY NOW

Mr/Mrs/Miss _____

Address _____

_____

_____ Postcode _____

Telephone No. _____

Overseas orders pay £29.50. A division of MBI, Inc. Price includes UK VAT @ 17.5%. Please arrange and pay for delivery on my behalf.

H4829

There's summer sport...

...and there's

summer sport

Sky Sports' summer schedule brings you live and exclusive action from some of the world's greatest sporting events, all available on ntl:home

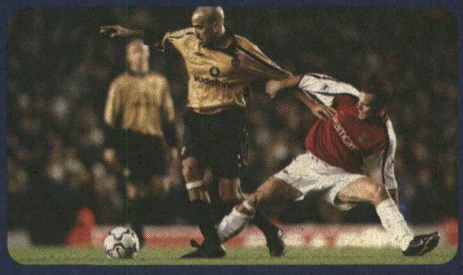

FA Barclaycard Premiership

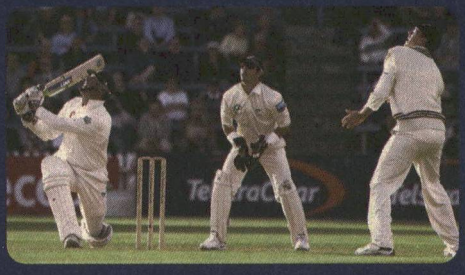

International Test Series

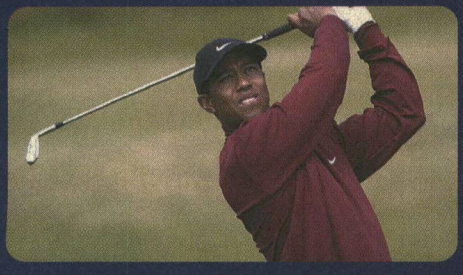

US Open

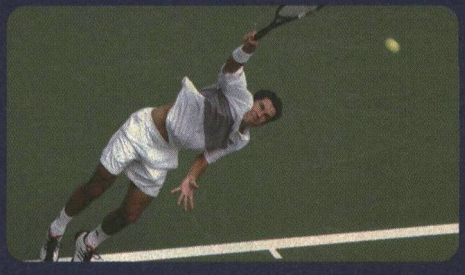

ATP Masters Series

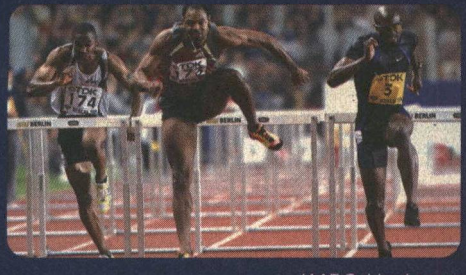

IAAF Golden League

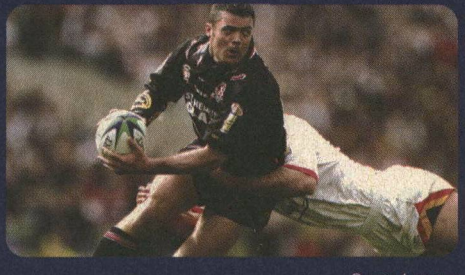

Super League

Football
The climax of the FA Barclaycard Premiership
International Football

Cricket
International Test Series
One Day Internationals
The Benson & Hedges Cup
The Norwich Union League

Golf
US Open
US PGA Tour
European PGA Tour
LPGA Golf
US PGA Championship

Tennis
ATP Masters Series

Athletics
IAAF Golden League

Rugby League
Super League
State of Origin

Motorsport
Indy Racing League
Speedway Grand Prix Series

And more...
World Wrestling Federation
NFL Europe
World Matchplay Darts
Pool World Championships

ntl:home

SKY SPORTS

BUY 1 GET 3 FREE!

Jurassic Park III	Swordfish	An American Werewolf in London	A.I. - Artificial Intelligence	Planet Of The Apes	Shrek	The Mexican	A Knights Tale
PG	15	18	12	12	U	15	PG
DVD 112 185	DVD 106 740	DVD 117 143	DVD 116 889	DVD 113 415	DVD 022 665	DVD 106 732	DVD 114 033
VHS 112 177	VHS N/A	VHS 117 028	VHS N/A	VHS 112 201	VHS 010 801	VHS 106 013	VHS 122 028

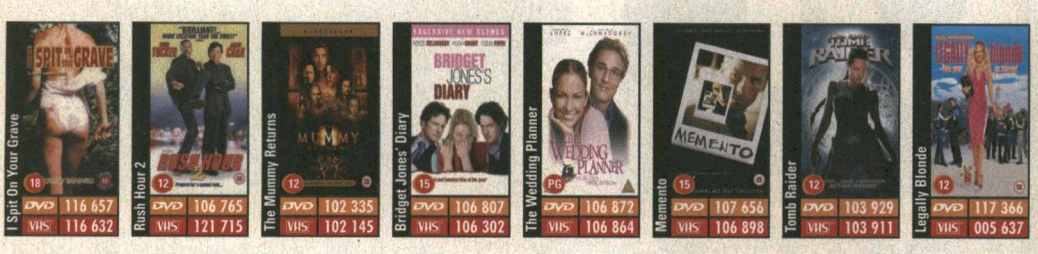

I Spit On Your Grave	Rush Hour 2	The Mummy Returns	Bridget Jones' Diary	The Wedding Planner	Memento	Tomb Raider	Legally Blonde
18	12	12	15	PG	15	12	12
DVD 116 657	DVD 106 765	DVD 102 335	DVD 106 807	DVD 106 872	DVD 107 656	DVD 103 929	DVD 117 366
VHS 116 632	VHS 121 715	VHS 102 145	VHS 106 302	VHS 106 864	VHS 106 898	VHS 103 911	VHS 005 637

Cats & Dogs	Captain Corelli's Mandolin	Born Romantic	American Pie	Cast Away	Charlie's Angels	Crouching Tiger, Hidden Dragon	Down To Earth
PG	15	15	15	12	15	12	12
DVD 105 080	DVD 117 184	DVD 047 233	DVD 084 582	DVD 068 791	DVD 034 462	DVD 043 737	DVD 108 704
VHS 105 072	VHS 117 176	VHS 106 773	VHS 045 096	VHS 066 712	VHS 014 787	VHS 067 405	VHS 117 200

Enemy At The Gates	Erin Brockovich	Gladiator	Gone In 60 Seconds	Hannibal	Josie And The Pussycats	Meet The Parents	Romeo & Juliet - Special Edition
15	15	15	15	18	PG	12	12
DVD 108 100	DVD 025 775	DVD 001 677	DVD 072 017	DVD 002 865	DVD 105 049	DVD 000 240	DVD 120 048
VHS 102 038	VHS 052 670	VHS 002 907	VHS 034 975	VHS 003 285	VHS 103 143	VHS 068 304	VHS N/A

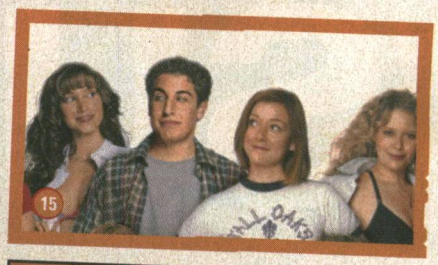

DVD 117 317
VHS 117 473

"hilarious smut and slapstick... every bit as funny, far-out and filthy as the original."
Paul Ross – News Of The World

MOULIN ROUGE

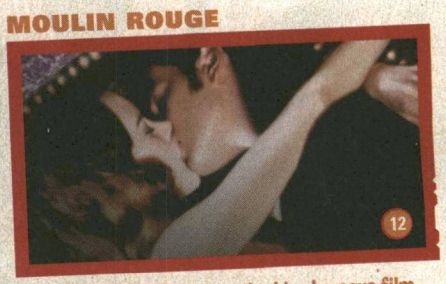

DVD 117 382
VHS 113 449

"A breathtaking baroque film that marries the best of theatre, opera and cinematic technique"
Empire Magazine.

THE FAST & THE FURIOUS

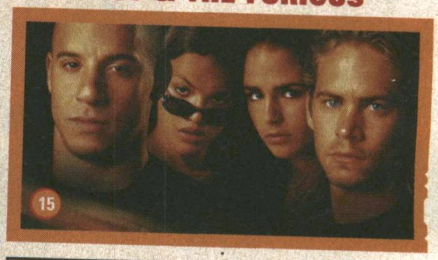

DVD 114 462
VHS 114 454

"Ludicrously entertaining, pumped up and very loud"
Empire

The Green Mile	The Grinch	What Lies Beneath
18	PG	15
DVD 004 705	DVD 109 991	DVD 022 715
VHS 045 773	VHS 103 994	VHS 005 595

What Women Want	Valentine	Bedazzled
12	15	15
DVD 026 914	DVD 047 431	DVD 102 228
VHS 067 298	VHS 107 672	VHS 102 111

PEARL HARBOR

DVD 104 497
VHS 104 489

"An event movie you've simply got to see. It's sensational."
News Of The World

CALL NOW 0870 09 45678

Quoting Ref: DVD L201140 Video V201141 Lines open 7 days 9am - 9pm

Alternatively please return in an envelope to: Britannia Music Ltd, FREEPOST, Essex, RM50 1JP

Yes! I'd like to become a DVD/VIDEO member, please send me the following 4 DVD's or Video's on ten days home trial, as well as my Members' Club Guide and FREE Club Magazine. My selections have been entered below.

Please send my selections on ☐ DVD ☐ VHS (please tick one box only)

MR ☐ MRS ☐ MISS ☐ MS ☐ FIRST NAME(S):

SURNAME HOUSE NUMBER

STREET/ADDRESS

TOWN/COUNTY POSTCODE

DATE OF BIRTH D D M M Y Y

SIGNATURE (I am over 18)

We regret this order cannot be accepted without a signature. P / DV / SP / PC / 03 / X4 / AP

I have made my selections. If not completely satisfied, I will return all of the recordings undamaged within 10 days of receipt, my membership will be cancelled, and I will owe nothing. I understand that you will only charge me for the price of one at £17.99 for DVDs or £12.99 for Videos (plus £3.28 towards postage, packing and membership processing, per club). As a Member, I agree to buy a further 6 Regular Priced recordings of my choice, per Club, within a two year period, at least 3 in the first year. This is my only commitment. I am not obliged to order from every magazine, and if I do not wish to receive the Recommended Recordings, I will say so on the Order Forms provided or via the 24 hour serviceline or website.

Offer closes 31/08/2002. *All orders subject to acceptance. All titles subject to availability. One membership per household only. Please allow up to 28 days for delivery. Offer applies to UK, Channel Isles and BFPO only. VAT, postage, packing and insurance charges quoted are based on rates at time of going to press and may vary. We may consult a credit reference agency, who may record a search. Britannia Music Co. Ltd. is notified under the Data Protection Act 1998. From time to time we may pass your name and address to other companies who we believe offer products in which you may be interested. If you would prefer not to receive these please write to us at the following address: Department DPA, P.O. Box 31, Ilford, Essex IG1 2AF.

HERE'S THE DEAL

- Simply buy any DVD or VHS and you can choose 3 others FREE!
- We'll charge you £17.99 for your first DVD or £12.99 for your first VHS (plus £3.28 towards postage, packing and membership processing). The other titles are absolutely FREE.
- All you need to do as a member is buy 6 DVD or VHS (3 in the first year) - thats only 1 every 4 months.
- Every magazine features a recommended recording. If you don't want to receive it simply let us know.

join online @ www.britvideo.co.uk

complete LISTINGS GUIDE

your complete guide to **film, entertainment, music** and **factual** programmes

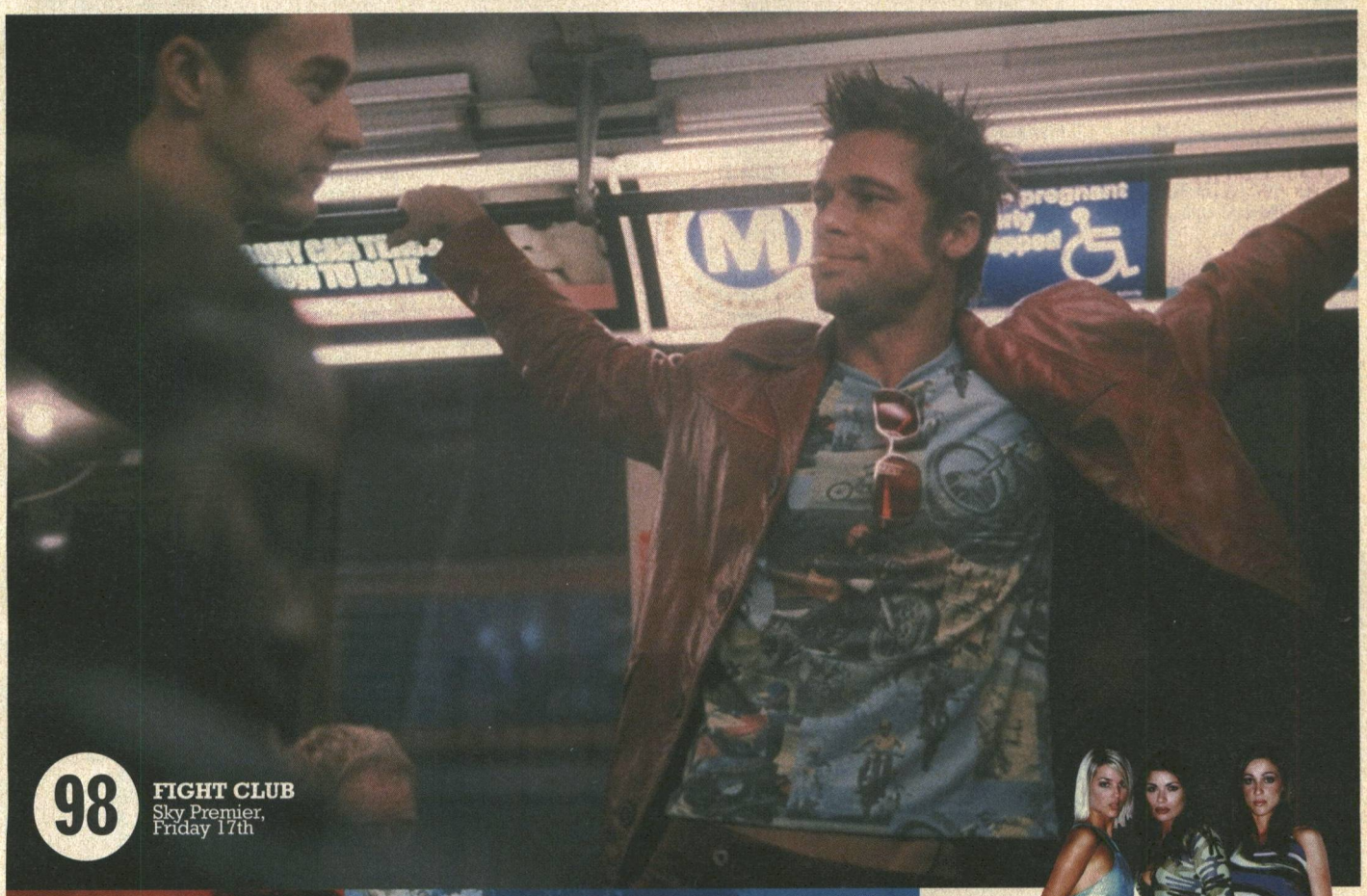

98 **FIGHT CLUB**
Sky Premier,
Friday 17th

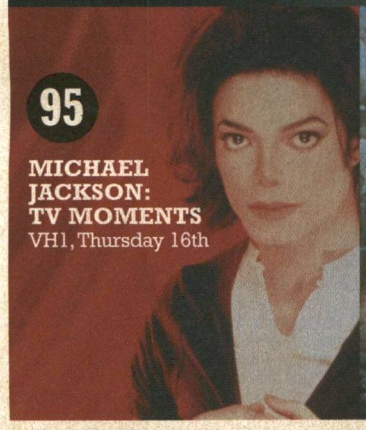

95 **MICHAEL JACKSON: TV MOMENTS**
VH1, Thursday 16th

AUSTRALIA MONTH **65**
Travel Channel, daily from 6th

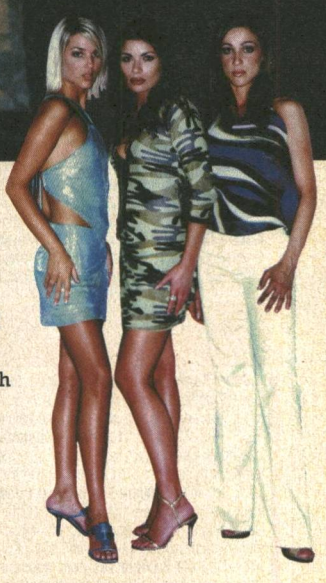

63 **DREAM TEAM**
Sky One,
Sunday 5th

SKY PREMIER • • • • • Premium • • • • •

6.00am Baby Family drama. 2000, rating Sky PG, 90 mins **8.00 The Undercover Kid** Family comedy adventure. 1995, rating Sky PG, 77 mins **9.30 First of May** Drama. 2000, rating Sky U, 108 mins **11.30 Horse Crazy** Family drama starring Michael Glauser. 2001, rating Sky U, 85 mins **1.15pm Millionaire Dogs** Animated adventure with the voice of Thomas Danneberg. 1999, rating Sky U, DS, 77 mins **2.45 Baby** Family drama about a couple who find a baby on their doorstep. Starring Farrah Fawcett. 2000, rating Sky PG, 90 mins **4.30 The Undercover Kid** Family comedy adventure about a child whose pets tell him of a conspiracy to kill the president. His parents refuse to believe him, and he is left alone to try to prove his theory before it is too late. Starring Bradley Pierce. 1995, rating Sky PG, 77 mins

SKY MOVIEMAX • • • • • Premium • • • • •

6.00am The Wedding Dress Romantic comedy starring Tyne Daly. 2001, rating Sky PG, 88 mins **8.00 Chopsticks** Short drama. **8.30 A Dog of Flanders** Drama starring Jeremy James Kissner. TEXT 1999, rating Sky PG, DS, 97 mins **10.30 Jewel** Drama starring Farrah Fawcett and Patrick Bergin. 2001, rating Sky PG, 91 mins **12.15pm Sam Churchill: Search for a Homeless Man** Thriller starring John Schneider, Robin Lively and Alex Rocco. 1998, rating Sky PG, 92 mins **2.15 The Wedding Dress** Romantic comedy starring Neil Patrick Harris and Tyne Daly. 2001, rating Sky PG, 88 mins **4.00 Chopsticks** Short drama. **4.30 A Dog of Flanders** Drama about a young boy who dreams of becoming an artist. Starring Jack Warden and Jeremy James Kissner. TEXT 1999, rating Sky PG, DS, 97 mins

Joanne Whalley stars as the wife of a lawyer with some sleazy secrets in the premiere of 'The Guilty'. Sky Premier 8.00pm

SKY CINEMA • • • • • Premium • • • • •

4.00pm The Brink's Job Crime comedy. After a low-key robbery, a crew of petty criminals are surprised to see no report of it in the papers – so they plan a second one. Starring Peter Falk. 1978, rating Sky PG, 98 mins

CARLTON CINEMA

PLAY

6.00am Morning Glory 7.00 Cereal Killers 9.00 Play Now 10.00 Too Mashed to Remember? 11.00 Play Hits 12noon Latex Lunch A selection of some of the biggest tunes around. **1.00pm Rock Profile** Spoof music chat show in which Jamie Theakston meets George Michael and Geri Halliwell. **1.30 Shooting Stars** Vic Reeves and Bob Mortimer host the comedy quiz show. TEXT **2.00 Boy George: One on One** The host interviews Jonathan Ross and his wife Jane Goldman. **2.30 Judge Jules – Spin Cities** The DJ visits the birthplace of house music, Chicago. **3.00 Too Mashed to Remember?** An hour of videos from a specific year. **4.00 Play Hits** A selection of some of the biggest tunes around played continuously. **5.00 Play Now** Featuring a selection of some of the latest and coolest videos.

DISNEY CHANNEL • • • • • Premium • • • • •

6.00am Little Mermaid 6.25 Quack Pack 6.50 Goof Troop 7.15 Art Attack 7.35 Tarzan 8.30 House of Mouse 9.00 Pooh 9.15 Music Time 9.20 Olie 9.35 Bear 10.00 Art Play 10.05 PB and J Otter 10.25 Bite Size 10.35 Toons 10.45 Circle Time 10.50 64 Zoo Lane 11.00 Paws 11.05 Adventures of Spot 11.15 Out of the Box 11.45 Pooh 11.55 Music Time 12noon Olie 12.15pm Bear 12.35 Art Play 12.45 PB and J Otter 12.55 Bite Size 1.15 Toons 1.20 Circle Time 1.25 64 Zoo Lane 1.35 Paws 1.40 Adventures of Spot 1.50 Out of the Box 2.15 Little Mermaid 2.35 Quack Pack 3.00 Buzz Lightyear 3.25 Art Attack 3.45 Teamo Supremo 4.00 Recess 4.25 Wish Upon a Star 4.30 Boy Meets World 5.00 Two of a Kind 5.30 Lizzie McGuire

6 pm

6.00 First of May Julie Harris, Mickey Rooney, Charles Nelson Reilly, Robin O'Dell Drama charting the adventures of a young unwanted boy and a forgotten old lady, who both run away and join the circus. Along the way the meet baseball legend Joe DiMaggio. 2000, rating Sky U, 108 mins

6.15 Jewel Farrah Fawcett Drama. A mother gives birth to a girl with Down's syndrome and is sure that her daughter will survive beyond the expected two years. However, she must also contend with the way society in the 1940s treated disabilities. 2001, rating Sky PG, 91 mins

6.00 Murder by Death Truman Capote, Peter Falk, Alec Guinness Spoof mystery drama about a wealthy eccentric who invites some of the world's greatest detectives to dinner – and a murder. During the night they compete for the $1 million on offer to solve the mystery. 1976, rating Sky PG, 91 mins

6.00 Later on Latex Featuring some of the biggest tunes around, interspersed by comedy pop puppets in Lives of the Rich and Latex. **7.00 Boy George: One on One** Jonathan Ross guests. **7.30 Judge Jules – Spin Cities** A visit to the birthplace of house music, Chicago.

6.00 Smart Guy American comedy. TEXT **6.30 The Proud Family** Following the adventures of Penny Proud. TEXT **7.00 FILM: Popeye** Robin Williams, Shelley Duvall, Ray Walston, Paul Dooley, Paul L Smith Musical comedy adventure about the spinach-eating sailor who returns to his home town in an attempt to try to find the father who abandoned him. TEXT 1980 **8.35 Hercules** *Hercules and the Secret Weapon* TEXT **9.00 Honey, I Shrunk the Kids: The TV Show** More fun with the Szalinski family. TEXT **9.50 Untalkative Bunny** TEXT

8 pm

8.00 The Guilty Bill Pullman, Gabrielle Anwar, Devon Sawa, Angela Featherstone PREMIERE Revenge thriller about a lawyer who attacks a young woman. She seeks justice by linking up with a thief who believes that the guilty party is actually his father. TEXT 1999, rating Sky 15, DS, 107 mins

8.00 They Nest Thomas Calabro, Dean Stockwell, John Savage Horror about a doctor who heads for a tranquil island for a well-earned convalescence. However, the islanders are soon dropping like flies around him – the victims of a terrifying mutant breed of flying bugs. TEXT 2000, rating Sky 15, 89 mins

8.00 Far and Away Tom Cruise, Nicole Kidman, Thomas Gibson, Historical epic about a poverty-stricken Irish farmer who, constrained by the country's tenancy laws, is unable to own land of his own. So he sets off to find his future in America. TEXT 1991, rating Sky 15, DS, 134 mins

7.00pm The File of the Golden Goose Yul Brynner, Edward Woodward, Charles Gray, John Barrie Spy thriller about an American agent who joins forces with Scotland Yard and goes undercover to infiltrate and trap a gang of counterfeiters. However, he soon comes into conflict with a tough British agent. 1969 **9.00 Yul Brynner – The Man Who Was King** A profile of the life and career of the actor who starred in such films as *Catlow* and *Westworld*.

8.00 Rock Profile Spoof music chat show with Jamie Theakston. **8.30 Shooting Stars** With Vic Reeves and Bob Mortimer. TEXT **9.00 Stella Street** Spoof soap series. TEXT **9.15 Knowing Me, Knowing You... With Alan Partridge** TEXT **9.50 Goodness Gracious Me** Asian comedy sketch show featuring the Bhangra Muffins and Chunky la Funga. TEXT **10.30 The Fast Show** Comedy sketch show with Paul Whitehouse and Charlie Higson. TEXT **11.10 Shooting Stars** Comedy quiz show hosted by Vic Reeves and Bob Mortimer. TEXT **11.50 Stella Street** Spoof soap series. TEXT

10 pm

10.00 The Hurricane Denzel Washington, Deborah Kara Unger, John Hannah, Rod Steiger Biopic drama about a man whose dreams of the middleweight boxing title are destroyed when he is arrested for the murder of three people in a New Jersey bar. TEXT 1999, rating Sky 15, DS, 140 mins

10.00 Chameleon 3: Dark Angel Bobbie Phillips Action adventure about an agent who combines the qualities of a falcon and a chameleon. TEXT 2000, rating Sky 18, 83 mins **11.30 Detroit Rock City** Giuseppe Andrews, Comedy. TEXT 1999, rating Sky 15, DS, 91 mins

10.20 Night of the Living Dead Tony Todd, Tom Towles Horror remake in which the dead start coming back to life. TEXT 1990, rating Sky 18, 85 mins **11.50 A Time for Killing** Glenn Ford, Inger Stevens US Civil War drama. 1966, rating Sky 15, 85 mins

10.00 Bugsy Warren Beatty, Annette Bening, Harvey Keitel Biographical drama. Shortly after arriving in Hollywood during the 1940s, a gangster hits upon the idea of turning a stretch of unused desert wasteland into a Mecca for gambling and entertainment. But not without problems. 1991

10.00 Home Improvement *Roomie for Improvement* **10.30 Home Improvement** *Bell Bottom Blues* TEXT **11.00 In a Heartbeat** *Cinderella Syndrome* Medical series. TEXT **11.30-12midnight Caitlin's Way** *Playing Caitlin* American drama. TEXT

12 am

12.25am Mumford Drama starring Loren Dean. TEXT 2000, rating Sky 15, DS, 107 mins **2.20 Run Lola Run** Adventure starring Franka Potente. 1999, rating Sky 15, DS, 77 mins **4.00-6.00am Horse Crazy** Drama starring Michael Glauser. 2001, rating Sky U, 85 mins

1.05am Stephen King's the Stand – Part I Horror starring Gary Sinise. 1994, rating Sky 15, 90 mins **2.40 A Cooler Climate** Drama. 1999, rating Sky 15, 95 mins **4.20-6.00am Sam Churchill: Search for a Homeless Man** Thriller. 1998, rating Sky PG, 92 mins

1.20am Which Way is Up? Comedy starring Richard Pryor. 1977, rating Sky 15, 90 mins **2.55 Night of the Living Dead** Horror starring Tony Todd. TEXT 1990, rating Sky 18, 85 mins **4.25-6.00am Fun with Dick and Jane** Comedy. 1976, rating Sky PG, 91 mins

12.30am Teachers Satirical comedy starring Nick Nolte. 1984 **2.30 Red Surf** Action thriller starring George Clooney. 1990 **4.25 Yul Brynner – The Man Who Was King** A profile of the actor. **5.30-7.00am One Night with You** Musical comedy starring Nino Martini. 1948

12.05am Knowing Me, Knowing You... 12.40 Goodness Gracious Me 1.15 Fast Show 1.55 Knowing Me, Knowing You 2.30 Goodness Gracious Me 3.10 Larry Sanders 4.15 Ibiza – Barefoot in the Med 4.45 Flatmates 5.15-6.00am Play in Bed

TCM

9.00pm Fame Drama charting the trials and aspirations of a group of talented students at New York's School for the Performing Arts. Starring Irene Cara, Lee Curreri, Laura Dean and Paul McCrane. WIDESCREEN TEXT 1980, 128 mins **11.30 The Sunshine Boys** Comedy about two feuding ex-vaudevillians who agree to bury the hatchet and reunite for a television special. Starring Walter Matthau and George Burns. TEXT 1975, 107 mins **1.30am The Biggest Bundle of Them All** Crime comedy about a retired mobster who turns the tables on his would-be kidnappers by persuading them to join him in a multi-million-dollar robbery. Starring Raquel Welch and Edward G Robinson. TEXT 1968, 104 mins **3.20-5.00am The Best House in London** Period comedy about the establishment of an official government bordello in Victorian London. Starring David Hemmings and Joanna Pettet. 1968, 93 mins

BRAVO

8.00pm Babylon 5 *Knives* While investigating the Grey Sector, Captain Sheridan is plagued by bizarre visions. **9.00 Ripley's Believe It or Not 2** Featuring a puppy which swallowed a 15-inch knife, and a Miami softball team in which each member only has one arm. **10.00 The World's Deadliest Gangs** *The Americans* Film-maker Laurens Barnard introduces the notorious Americans, a gang which operates in the Cape Flats of South Africa. **10.30 Sin Cities** *Tokyo* Grub Smith travels to Tokyo where he takes a tour of the city's adult TV channel. **11.00 Cops** US series. **11.30 Cops 12midnight Ripley's Believe It or Not 2 1.00am The World's Deadliest Gangs** *The Americans* **1.30 Sin Cities** *Tokyo* **2.00 Tasteful TV 2 2.30 Timelife Music 3.00 Cops 3.30 The War Next Door** *Death Dish* **4.00 Timelife Music 4.30 Game-Pad 2 5.00-6.00am Babylon 5** *Knives*

CHALLENGE TV

5.00pm Telly Addicts Noel Edmonds hosts the quiz show. **5.45 Michael Barrymore's Strike It Rich** Quiz show with a big jackpot. **6.20 Family Fortunes** Two families play against each other in the big-money gameshow. **6.55 Family Fortunes 7.25 Beadle's About** Jeremy Beadle plays hidden-camera pranks on unsuspecting members of the public. **7.55 The Crystal Maze** A team of contestants tackle a series of games and challenges in a giant fantasy world. **9.00 Telly Addicts 9.40 Comedy of Errors 10.00 Family Fortunes 10.30 Family Fortunes 11.00 King of the Castle 11.30 Global E-Missions 12midnight Raspberry Tart 12.30am It's Anybody's Guess 1.00 What's My Line? 1.30 Mystic Challenge 2.00 Treasure Hunt** *East Anglia* **3.00 Take a Letter 3.30 HouseBusters 4.00 Karaoke Challenge** *Blackpool* **4.30-5.00am Say the Word**

SKY ONE

6.00am Relic Hunter *Smoking Gun* TEXT **7.00 Mummies Alive** *Married to the Geb* **7.30 Batman** *Blind As a Bat* **8.00 Batman** *Fire from Olympus* **8.30 Pokémon** *Git Along, Little Pokémon* **9.00 Dirty Money 9.30 Lorraine 10.30 Temptation Island 11.30 Stargate SG-1** *Double Jeopardy* TEXT **12.30pm Dirty Money 1.00 Jenny Jones** *Spring Break Got Way Out of Hand, Will You Accept My Apology* **2.00 Jenny Jones** *I Was Mean to Dump My Pregnant Teen* **3.00 Sally Jessy Raphael** *Secret Crush, Will You Be Mine?* **4.00 Relic Hunter** *Smoking Gun* The grandson of a man framed for murder persuades Sydney to locate Al Capone's gun. TEXT **5.00 Star Trek: Voyager** *Pathfinder* Lieutenant Barclay becomes obsessed with making contact with *Voyager*. TEXT

Double agent Jennifer Garner in 'Alias'. Sky One 9.00pm

6.00 Stargate SG-1 *Double Jeopardy* Difficulties arise for the SG-1 team when an old acquaintance comes looking for help. TEXT **7.00 The Simpsons** *Tree House of Horror* With the guest voice of James Earl Jones. TEXT **7.30 The Simpsons** *Bart Versus Thanksgiving* Cult animation. TEXT

8.00 Mutant X *Deadly Desire* Adventure series about a group of brave young superheroes. John Shea and Victoria Pratt star. **9.00 Alias** *Page 47* After risking her life to retrieve a highly valuable manuscript, Sydney must steal a page from under Sloane's nose.

10.00 Kirsty's Home Videos Kirsty Gallacher takes a look at the outrageous home videos that are sent in by the public. **11.00 Time Gentlemen Please** *Entente Lime Cordial* Comedy series. **11.30 South Park** *Fat Camp* Cult US animation. TEXT

12midnight Star Trek: Voyager TEXT **1.00am World's Scariest Police Chases 6** TEXT **1.50 Kirsty's Home Videos 2.40 Melrose Place 3.30 Brookside 3.55 Guilty! 4.20 Coppers 4.45 The Nanny 5.10-6.00am The Oprah Winfrey Show**

E4

4.00pm Shipwrecked 5.00 Friends *The One with Rachel's Assistant* Rachel finds out that Tag is attracted to Phoebe. **5.30 Celebrity Five Go Dating** Model Jakki Degg records a duet with TV presenter Ortis.

6.00 Cupid Confidential American dating show. **6.30 Fanorama** *Star Trek* fans take on Spice Girls enthusiasts. **7.00 Ally McBeal** *The Inmates* The firm joins forces with Bobby Donnell when a client is accused of murder, and Renee's date does not go as planned.

8.00 As If Drama series about a group of teenage friends. **8.30 Friends** *The One with Rachel's Assistant* **9.00 Faking It** A country vicar is challenged to pass himself off as a second-hand car dealer, hoping to fool a panel of experts after just four weeks.

10.00 Sex and the City *Defining Moments* Carrie goes out on a date. **10.40 Chained** Dating gameshow hosted by Melanie Hill. **11.15 Hypnosex** Couples offer their candid opinions on relationships while under hypnosis. **11.45 Strippers** Documentary series.

12.15am Sex and the City *Defining Moments* Mr Big is jealous when Carrie gives another man her phone number. **12.55 Chained** Offbeat dating game. **1.30 Strippers 2.00 Hypnosex 2.25 Celebrity Five Go Dating 2.50-4.00am Ally McBeal** *The Inmates*

ITV2

1.35pm Judge Judy More real-life cases and conflicts. **2.00 Coronation Street** TEXT **2.30 Emmerdale** TEXT **3.00 Trisha** TEXT **4.05 Judge Judy** Double bill of real-life cases and conflicts. **4.55 Trisha** TEXT

6.00 Coronation Street Weatherfield soap. TEXT **6.30 Late Show with David Letterman** More music and chat as the affable host welcomes more celebrity guests. **7.20 Chart Choice** Two top music videos. **7.30 Coronation Street** Weatherfield soap. TEXT

8.00 Stars and Their Doubles Lookalikes show.

9.15 Neighbours from Hell A look at neighbours behaving badly. **9.45 Bad Girls** Acclaimed drama series charting the lives of the inmates and staff of a women's prison. Kim Oliver, Alicya Eyo and Claire King star. TEXT **10.45 Survivor: Raw** Presented by Ed Hall and Charlotte Hobrough. **11.05 Great Escapes** Martin Brundle presents real-life escapes. TEXT **11.35 Survivor: Raw** Extended edition of the series. Ed Hall hosts.

1.05am Late Show with David Letterman Chat show with the host and humorist. **1.55 Judge Judy** The family court judge presides over a series of real-life cases and conflicts, trying to find solutions for all kinds of family issues. **2.20-4.20am Teleshopping**

LIVINGTV

6.00am Timelife Music 6.30 Judge Judy 6.55 Petals 7.00 Little Antics 7.05 Wiggly Park 7.10 Busy Buses 7.15 Busy Buses 7.20 Billy 7.30 Rosie and Jim 7.50 Tiny and Crew 8.10 Barney and Friends 8.40 Wiggly Park 8.45 Billy 8.55 Busy Buses 9.00 Busy Buses *Sammy Meets a Monster* **9.05 Tiny and Crew 9.30 Children's Hospital, USA** *Broken Hearts* **10.00 Nurses 10.30 The Golden Girls** *Love Under the Big Top* **11.00 Maury Povich 11.50 Ricki Lake 12.40pm The Jerry Springer Show 1.30 Crossing Over with John Edward 2.00 The Bold and the Beautiful 2.30 Home and Away 3.00 The Golden Girls** *Love Under the Big Top* **3.30 The Golden Girls 4.00 Maury Povich 4.50 Celebrity Extra 5.00 Maury Povich 5.50 Ricki Lake**

6.40 The Jerry Springer Show The affable host oversees more studio guests as they engage in debates about relationship issues. **7.30 Crossing Over with John Edward** Supernatural show.

8.00 Girlfriends *Sister, Sistah* Joan organises a party. **8.30 Girlfriends** *Willie or Won't He II – The Last Chapter?* **9.00 FILM: A Time to Decide** Patty Duke, Max Martini, Rebecca Jenkins, Ronnie Cox, Heather Feeney Drama. A couple who plan to escape the rat race and sail around the world in their boat encounter a problem when the woman unexpectedly announces that she is pregnant. 2001 **10.40 Celebrity Extra** Showbiz news and gossip. **11.00 The Golden Girls** *Dancing in the Dark* Rose meets a new man. **11.30-12midnight Passion Cove**

CABLE CHECK

Some of the channels listed may not be available in your area

UK GOLD

6.00am 2Point4 Children *The Deep* **6.40 Some Mothers Do 'Ave 'Em** TEXT **7.20 2Point4 Children** *Misery* **7.55 Neighbours 8.25 EastEnders** TEXT **9.00 The Bill** *True Colours* TEXT **9.30 The Bill** *Dead Man's Hand* TEXT **10.05 Dallas** *Sail On* **11.00 Eldorado** TEXT **11.40 Doctors** *Unjust Punishment* TEXT **12.15pm All Creatures Great and Small** *The Playing Field* TEXT **1.20 Are You Being Served?** *The Punch and Judy Affair* TEXT **2.00 2Point4 Children** *The Deep* **2.40 EastEnders** TEXT **3.20 Doctors** *Unjust Punishment* TEXT **4.00 The Bill** *True Colours* A boy takes the blame for his friends' crimes. TEXT **4.30 The Bill** *Dead Man's Hand* One gambler claims to have murdered another. TEXT **5.00 The A-Team** *Hot Styles* A model is taken hostage.

6.00 Neighbours Sam feels left out as the new company takes off. **6.25 EastEnders** Phil tries to tackle his alcoholism. TEXT **7.00 Some Mothers Do 'Ave 'Em** Frank causes chaos when he has a picnic. TEXT **7.40 Birds of a Feather** *Business* Sharon takes over Chris's cafe. TEXT **8.20 2Point4 Children** *Misery* The Porters face a gloomy festive season when they visit Bill's mother. **9.00 Dalziel and Pascoe** *The British Grenadier* Mystery drama based on the novels of Reginald Hill. Dalziel visits a quiet pub and finds himself taken hostage by the landlord, a Falklands veteran whose marriage is falling apart. Warren Clarke stars. TEXT **10.45 Kiss Me Kate** The counsellor's teenage niece comes to stay and offers her advice. TEXT **11.25 The Bill** *True Colours* Police drama. TEXT **11.55 The Bill** *Dead Man's Hand* TEXT

12.30am Dallas *Sail On* **1.25 Dalziel and Pascoe** *The British Grenadier* TEXT **2.55 Murder Most Horrid** *Girl Friday* **3.30 EastEnders** TEXT **4.00 All Creatures Great and Small** TEXT **4.55 Are You Being Served?** TEXT **5.25-6.00am Eldorado** TEXT

UK HORIZONS

9.00am Radical Highs 9.10 Castaway 2000 TEXT **10.05 Shark Encounters** TEXT **11.00 Battersea Dogs' Home 11.30 Vets in Practice** *New Faces* TEXT **12noon Animal Hospital 12.30pm Animal Hospital 1.00 Vets in Practice** *All Things Weird and Wonderful* TEXT **1.30 Vets in Hong Kong 2.00 Congo** *Spirits of the Forest* TEXT **3.00 Vets to the Rescue 3.30 Vets to the Rescue** Featuring a look behind the scenes at Chester Zoo. **4.00 Vets in Practice** *New Faces* Joe tries to save a pet rabbit with an abscess. **4.30 Vets in Practice** *All Things Weird and Wonderful* Fiona Green treats a woodpecker. TEXT **5.00 Animal Hospital** Yasmin the cat is admitted after a fight with a dog. **5.30 Animal Hospital** Judy Thornber rescues a neglected monkey that is being kept in a wardrobe.

6.00 Shark Encounters Michaela Strachan travels to South Africa where she comes face to face with some sharks. **7.00 Top Gear GTi** Motoring magazine show, offering news, consumer tips and information, as well as looking at the latest models that have hit the nation's showrooms.

8.00 Workers at War *Targets!* Factual series. TEXT **8.30 Airport** A stowaway squirrel causes problems. TEXT **9.00 Kidnapped by UFOs?** Investigating stories of Americans who claim they have been abducted by aliens, and why some scientists believe them.

10.00 Scariest Places on Earth A family agrees to spend the night in Charleville Castle, long regarded as a centre of spectral activity. **11.00 Roadies** *Anti Product* Following a member of a punk band's road crew. **11.30 Tattoo You** A woman gets married in a red PVC wedding dress.

12midnight Jackpot *Fruit Machine – A Love Story* TEXT **12.30am Serial Killers** *Ted Bundy – The Lady Killer* **1.00 What Went Wrong? 1.30 Inferno** *Life on the Frontline* **2.00 Trouble at the Top** *Hanging by a Thread* TEXT **2.45-3.00am Radical Highs**

CARTOON NETWORK

5.00am Fly Tales 5.30 Flying Rhino Junior High *Yo Ho Ho and the Phantom's a Bum* **6.00 Dragonball Z 7.00 Dexter's Laboratory 7.30 Cubix 8.00 The Cramp Twins 8.30 Tom and Jerry 9.00 Tom and Jerry Kids 9.30 Flintstone Kids 10.00 A Pup Named Scooby-Doo 10.30 The Moomins 11.00 Flying Rhino Junior High** *Career Day* **11.30 Ned's Newt 12noon Looney Tunes 1.00pm Tom and Jerry 1.30 The Pink Panther Show 2.00 Scooby-Doo 2.30 The Addams Family 3.00 Johnny Bravo 3.30 Ed, Edd 'n' Eddy 4.00 The Powerpuff Girls 4.30 Dexter's Laboratory 5.00 Cubix 5.30 Dragonball Z 6.30 Spaced Out 7.00 The Powerpuff Girls 7.30 Dexter's Laboratory** *Eww, That's Growth/Fantastic Voyage/Hunger Strikes/Ice Cream Scream* **8.00 Cubix** *Fixed Competition* **8.30-9.00pm Samurai Jack** *Jack and the Scotsman*

NICKELODEON

7.00am SpongeBob Squarepants 7.30 Saved by the Bell 8.00 Sabrina the Teenage Witch TEXT **8.30 Hey Arnold!** TEXT **9.00 Jim Henson's Animal Show 9.30 Arthur 10.00 Doug 10.30 Country Mouse, City Mouse 11.00 Animal Crackers 11.30 Mona the Vampire 12noon Rugrats** TEXT **12.30pm Rugrats** TEXT **1.00 Rugrats** TEXT **1.30 Rugrats** TEXT **2.00 Rocket Power 2.30 Doug 3.00 The Wild Thornberrys** TEXT **3.30 Hey Arnold!** TEXT **4.00 As Told by Ginger 4.30 Saved by the Bell** Classroom sitcom about the lives of students at Bayside High. **5.00 Sabrina the Teenage Witch** Melissa Joan Hart stars as the American girl with supernatural powers. TEXT **5.30 Raising Dad 6.00 The Amanda Show** More crazy comedy sketches. **6.30-7.00pm Kenan & Kel** Slapstick comedy adventures with the hapless teenage duo. TEXT

TROUBLE

7.00am City Guys 7.25 Hang Time 7.50 One World 8.20 Saved by the Bell – The New Class 8.45 Baywatch 9.40 Hang Time 10.05 Saved by the Bell – The New Class 10.35 One World 11.00 City Guys 11.25 Our Hero 11.55 In the House 12.25pm The Fresh Prince of Bel Air 12.55 The Parkers 1.25 Zoe 1.50 Diff'rent Strokes 2.20 The Steve Harvey Show 2.50 One World 3.15 Room Ravers 3.30 In the House 4.00 The Fresh Prince of Bel Air 4.30 The Fresh Prince of Bel Air *The Aunt that Came to Dinner* **5.00 Two Guys and a Girl** *Two Guys, a Girl and a Bachelorette* **5.30 My Wife and Kids** NEW SERIES **6.00 The Steve Harvey Show** *The Roof Is on Fire* **6.30 Hang Time** *Kristy's Other Mother* **6.55 Saved by the Bell – The New Class 7.20 Road Rules 7.50-8.00pm Feature**

6 pm
8 pm
10 pm
12 am

UK STYLE

7.00am Spa Trek 7.30 Anything You Can Cook 8.00 Friends for Dinner *Rick Stein* **8.30 Weekend Away 9.00 Real Rooms** *Hampton Hallway* **9.30 Real Rooms** *Feltham Lounge* **10.00 House Invaders 10.30 Change That 11.00 Changing Rooms US – Trading Spaces 12noon All the Right Moves 12.30pm Ground Force New Zealand 1.00 Garden Magic 1.30 Garden ER** *Rear Garden* **2.00 How Does Your Garden Grow? 2.30 Flower Power** *Clematis* **3.00 Antiques Roadshow 4.00 Change That 4.30 Real Rooms** *Bristol Wildlife Study* **5.00 Big Strong Girls** *Military Conservatory* **5.30 House Invaders**

TRAVEL CHANNEL

8.00am Travel Deals Direct 12noon Entrada *Ouro Preto, Brazil* **12.30pm On the Horizon** *Malaysia* **1.00 Travel On...** *Venice and Greek Island Cruise* **1.30 The Tourist** *West Palm Beach, Florida* **2.00 Nick Sanders: American Dream** *Next Stop, Alaska* **2.30 Glynn Christian Tastes Thailand** *Salad Mountains* **3.00 Don't Forget Your Passport** *Austria* **4.00 Ski America** *Whistler* **4.30 A Fork in the Road** *Ireland – Part I* **5.00 Earthwalkers** *Gorilla Tracking – Africa and Prague* Exploring Bwindi, near the Congo border. **5.30 Out to Lunch with Brian Turner** *The Dunmow Flitch* Brian serves up a piece of gammon with a glass of champagne.

Dance works: 'The Bolshoi Ballet: Giselle'. Performance 9.15pm

DISCOVERY

4.00pm Hitler's Generals *Ude!* **5.00 Scrapheap Challenge** *Submarine*

PARAMOUNT COMEDY CHANNEL

MTV

6.00am The Number One Music Channel 10.00 Hitlist UK Cat Deeley and Edith Bowman present the singles chart countdown. **11.00 MTV Up Front 11.30 MTV's Biggest Hits** A selection of the hottest chart hits of the moment. **12noon MTV Rewind 12.30pm Diary of Rebecca Romijn-Stamos 1.00 Cribs 1.30 MTV's Biggest Hits 2.00 Hitlist UK** Cat Deeley and Edith Bowman present the singles chart countdown. **3.00 The Story of Craig David 3.30 The Story of Michael Jackson 4.00 Video Clash Live** Natalie Casey pits more bands and videos against each other. **5.00 Total Request Live** Viewers' request show.

VH1

6.00am Cardio Video 9.00 The Album Chart Show 10.00 VH1's 100 Greatest Videos 60-41 12noon Before They Were Rock Stars A look at musicians before they hit the big time. **12.30pm Sledgehammer** Exploring the craziness of rock'n'roll through hidden-camera pranks. **1.00 VH1's 100 Greatest Videos 60-41** With Sara Cox. **3.00 Before They Were Rock Stars: Britney Spears** Providing a picture of the singer's evolution, with interviews and home movies. **4.00 VH1's 100 Greatest Videos 60-41** Sara Cox presents a week-long special which counts down some of the most memorable and innovative videos of all time.

6pm

6.00 Bargain Hunt With David Dickinson. **6.30 Our House** Revamping tired rooms. **7.00 Gary Rhodes at the Table** An unusual Sunday lunch. **7.30 Ken Hom's Hot Wok**

6.00 The Tourist Exploring Florida, USA. **6.30 Wild Ireland** *Mayo* **7.00 European Rail Journeys** *France – Riviera Bound* A look at the development of the TGV train.

6.00 Lost Treasures of the Ancient World *Roman Empire in North Africa* **7.00 Time Team** *Beauport Park* A visit to the site of a Roman bathhouse that was found in Sussex.

7.00pm M*A*S*H *5 O'Clock Charlie* A pilot bombs the site. **7.30 Seinfeld** American comedy series.

6.00 Daily Edition Showbiz and celebrity stories of the day. **6.30 Guess What? Live 7.00 brand:new** The latest music releases and live performances. **7.30 MTV Up Front** The latest music hits.

6.00 The Album Chart Show Paul King presents the best tunes of the moment. **7.00 VH1's 100 Greatest Videos 60-41** A host of music industry celebrities, pundits and aficionados come together to produce the definitive guide to the 100 greatest videos ever made, including *Thriller* and *Smells Like Teen Spirit*. **9.00 VH1's 100 Greatest Videos 60-41** Discovering which videos qualify as the greatest of all time, featuring videos which changed the direction of the visual medium, caused controversy or defined the careers of stars. **11.00 VH1's 100 Greatest Videos 60-41** A countdown of some of the most celebrated music videos of all time.

8pm

8.00 Real Rakeovers Hosted by Alice Beer. **8.30 Trading Up** *Long Eaton* **9.00 Charlie's Gardening Neighbours 9.30 Changing Rooms** *Denford*

8.00 Distant Shores *Sicily* **8.30 Crawshaw's Watercolour Cruise 9.00 Don't Forget Your Passport** *Guatemala, Central America* With Ross Shimmon.

8.00 Lagos Airport Documentary series. **8.30 Unwrapped** *The Mysterious World of Mummies* Travelling back in time to unwrap hidden secrets. **9.30 Lost Mummy of Imhotep** The story of an Egyptian high priest and the search for his burial site. **10.30 Black Museum** *Trace Analysis* **11.00 Most Evil Men in History 11.30 Hitler's Children** *War*

8.00 Married... With Children 8.30 3rd Rock from the Sun 9.00 Dharma and Greg *Educating Dharma – Part I* **9.30 Becker** *Larry Spoke*

8.00 MTV's Biggest Hits A selection of the hottest chart hits of the moment. **9.00 Daily Edition** All the top pop, showbiz and celebrity stories. **9.30 The Story of Robbie Williams**

10pm

10.00 Real Rooms *King's Heath Lounge* **10.30 Garden Hopping 11.00 Gardens by Appointment 11.30 Awash with Colour** With Dermot Cavanagh.

10.00 Exploring Under Sail 10.30 Travel Asia and Beyond 11.00 The Great Escape 11.30-12midnight Distant Shores *Sicily*

10.00 Frasier *Here's Looking at You* **10.30 Frasier** *Call Me Irresponsible* **11.00 Drop the Dead Donkey 11.30 The Kenny Everett Show** Comedy sketch show.

10.00 Dismissed Dating gameshow. **10.30 Jackass** Johnny Knoxville and company return with more outrageous stomach-churning antics and pranks designed to confuse and amuse.

12am

12midnight Holiday Favourites Carol Smillie talks to TV presenters about their all-time favourite destinations. **12.30am-1.00am Holiday Favourites** Alison Comyn visits the Mediterranean island of Gozo.

CABLE CHECK
Some of the channels listed may not be available in your area

12.30am Time Team *Beauport Park* A visit to the site of a Roman bathhouse found near a golf course in Sussex. **1.30-2.00am Lagos Airport** Mayhem threatens when sand causes restricted visibility.

12.05am Paul Merton 12.35 Seinfeld 1.05 Cheers *Truce or Consequences* **1.35 Everybody Loves Raymond 2.00 Roseanne 2.30 A Different World 3.00 Who's the Boss? 3.30-4.00am Taxi**

12midnight The Late Lick Trevor Nelson introduces the latest urban videos, exclusives, news and gossip. **1.00am Yo!** Rap and hip-hop show. **2.00 Night Videos 5.30-6.00am Essential Eminem**

2.00am-6.00am Non-Stop Video Hits A selection of music videos played through the night.

DISCOVERY HOME & LEISURE

6.00am Simply Gardening 6.30 Real Gardens 7.00 Two's Country – Eastern Europe *Pecs, Hungary* **7.30 Naked DIY 8.00 Our House 8.30 Wood Wizard** *Garden Arbour* **9.00 Joy of Painting** *By the Sea* **9.30 Prefabs and Palaces** *Religion* **10.00 Simply Gardening 10.30 Real Gardens 11.00 Auction House 11.30 The House John Rebuilt 12noon Home Savvy** *Moulding and Trim Innovations* **12.30pm Hometime** *Bathrooms – Finishing* **1.00 This Old House with Steve and Norm 1.30 On Site Story** Follow the building of Keith Ellingham's dream home. **2.00 Home Again with Bob Vila** Attention turns to the kitchen as the new cabinets start to go in. **2.30 New Yankee Workshop** *Nantucket Settle* Norm Abram is inspired by a lidded settle. **3.00 Techsperts** How an intrepid band of rocketeers made a rocket cam. **3.30-4.00pm Rex Hunt Fishing Adventures** Rex sets off in the hope of landing mackerel and golden trevally off the Cape York Peninsula.

CNBC

5.00am Today's Business Europe 7.00 Europe Squawk Box 9.00 European Market Watch 11.00 Power Lunch Europe 1.00pm US CNBC Squawk Box 3.00 Morning Call 4.00 European Market Wrap 6.00 US Power Lunch 7.00 Market Wrap Updates 7.15 US Power Lunch A look at trends driving the markets and influencing Wall Street. **8.00 Closing Bell 9.00 Closing Bell 10.00 US Business Center 11.30 NBC Nightly News 12midnight Asia Squawk Box 3.00am-5.00am Asia Market Watch**

TV TRAVEL SHOP

A 24-hour total travel service in your own home. Video brochures give a guided tour of resorts around the world. Viewers can then book holidays 24 hours a day, seven days a week, by calling 0870 606 0747. Plus phone-ins, competitions and special guests talking about featured destinations.

BBC PARLIAMENT

7.00am The Record 7.30 House of Lords Recorded coverage. **12noon House of Lords** Coverage of proceedings. **2.30pm House of Commons** Live coverage of proceedings. **3.00 Prime Minister's Questions** Live coverage as MPs get the chance to question Tony Blair. **3.30 House of Commons** Live coverage of House of Commons proceedings. **8.00 House of Commons** Further coverage. **11.00 The Record** Political analysis of today in Parliament. **11.30-12midnight Prime Minister's Questions**

QVC

QVC The Shopping Channel is at your service 24-hours-a-day – so watch when you can and tape when you can't. All you need is an item number. Call free phone on 0800-50-40-30 at any time. Today's highlight is Plants and Flowers with Richard Jackson at 6.00pm.

SKY NEWS

24-hour news channel.

BBC NEWS 24

News bulletins, business, sports and weather.

BLOOMBERG

Business and financial news from 6.00am to 4.00pm Mondays-Fridays and 6.00am-11.00am Saturdays and Sundays.

Don't miss
BUGSY
TONIGHT 10PM
CARLTON CINEMA

PERFORMANCE

7.00pm Lakatos: The Prinsengracht Concert A concert from the canals of Amsterdam. **8.00 Dennis Hopper – Inside the Actors' Studio** The actor who starred in *Easy Rider* talks about his life and career. **9.15 The Bolshoi Ballet: Giselle** Romantic tragedy based on the legend of the Wilis, brides who die before celebrating their marriages. Natalya Bessmertnova and Yuri Vasyuchenko star. **11.30 Inside Hollywood** Weekly magazine show. **12midnight-1.00am Buddy Guy** The guitarist plays at the Montreal Jazz Festival.

THE BOX

Interactive music channel which allows the viewer to select videos of their choice 24 hours a day, seven days a week. Also includes BOXFresh – latest videos available; BOXTalk – unique interviews with artists/bands; Breakin' Out of THE BOX – videos tipped for the top. Plus weekly competitions.

TELEVISION X

• • • • • Premium • • • • •

12midnight Freeview A look ahead to tonight's programmes. **12.10am Adult Feature 12.20 Camboy 12.45 FILM: The Invitation** Adult drama. **1.00 Freeview 1.05 FILM continues 1.55 Fantasy Night Calls 2.55 FILM: Sex Around 4.05 Voyeur 4.10-5.30am Adult Feature**

ADULT CHANNEL

• • • • • Premium • • • • •

12midnight Freeview 12.10am Adult Feature 12.35 Super Quick 2 1.00 Freeview 1.05 Feature continues 2.05 Sunday Sport Stunners Presented by Cathy Barry. **2.20 FILM** Adult drama starring Inari Vachs and Renee La Rue. **3.35-4.00am Naughty Nellie the Nympho Nurse**

VH1

6.00am Cardio Video 9.00 Top 10: Girl Bands 10.00 VH1's 100 Greatest Videos 40-21 12noon Before They Were Rock Stars 12.30pm Sledgehammer Exploring the craziness of rock'n'roll through hidden-camera pranks. **1.00 VH1's 100 Greatest Videos 40-21** A guide to the greatest videos ever made, featuring *Like a Prayer* and *Smells Like Teen Spirit*. **3.00 Fanclub: Sting** Discovering how the singer's every move is an inspiration to ardent fans. **4.00 VH1's 100 Greatest Videos 40-21** Sara Cox hosts the week-long special, which counts down the most memorable and controversial music videos of all time.

6.00 Fanclub: Abba Series looking at various people's obsession with the 1970s pop icons. **7.00 VH1's 100 Greatest Videos 40-21** Two hours of top music videos, featuring *Thriller* by Michael Jackson, *Like a Prayer* by Madonna, Nirvana's *Smells Like Teen Spirit* and *Bohemian Rhapsody* by Queen. **9.00 VH1's 100 Greatest Videos 40-21** Sara Cox continues the week-long special which counts down some of the most memorable, innovative and controversial music videos of all time. **11.00 VH1's 100 Greatest Videos 40-21** Continuing the music video countdown.

1.00am-6.00am Non-Stop Video Hits Five hours of music videos played uninterrupted throughout the night.

MTV

6.00am The Number One Music Channel 10.00 Top 5 10.30 Top 5 11.00 MTV Up Front 11.30 MTV's Biggest Hits 12noon MTV Rewind 12.30pm Cribs 1.00 FANatic 1.30 MTV's Biggest Hits The group meet their biggest fans. **2.00 The European Top 20** Euro countdown with Joanne Colan. **3.00 The Story of Robbie Williams** A look at the rise of the boy from Stoke. **3.30 The Story of Michael Jackson** A look at the long career of the prince of pop. **4.00 Video Clash Live** Natalie Casey pits more bands and videos against each other. **5.00 TRL** Carson Daly hosts the music show from the Times Square studios in New York.

6.00 Daily Edition Showbiz and music news. **6.30 Guess What? Live** **7.00 brand:new** The latest music releases and live performances. **7.30 MTV Up Front** A look at future hits.

8.00 MTV's Biggest Hits A selection of the hottest chart hits of the moment. **9.00 Daily Edition** A look at the latest music and showbiz news. **9.30 The Story of Robbie Williams**

10.00 Celebrity Deathmatch Another edition of wrestling fun as more claymation celebrities battle it out to the death.

12midnight brand:new Plus Top indie, alternative and nu-metal videos, presented by Zane Lowe. **1.00am TRL** Carson Daly presents the music show. **2.00 Night Videos 5.30-6.00am Cribs Finest**

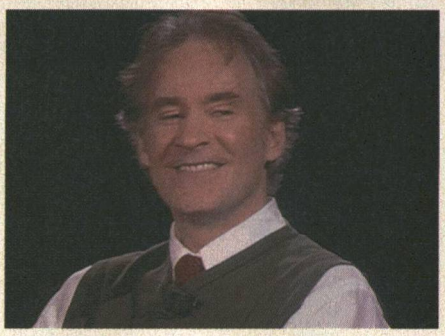

'Kevin Kline – Inside the Actors' Studio'. Performance 8.00pm

PARAMOUNT COMEDY CHANNEL

7.00pm M*A*S*H *Radar's Report* Korean War drama. **7.30 Seinfeld** American comedy series.

8.00 Married... With Children 8.30 3rd Rock from the Sun 9.00 Dharma and Greg *Educating Dharma – Part II* **9.30 Becker** *Activate Your Choices*

10.00 Frasier *The Crucible* **10.30 Frasier** *Beloved Infidel* **11.00 The Kenny Everett Show** Comedy sketch show. **11.30 Drop the Dead Donkey**

12.05am Paul Merton 12.35 Seinfeld 1.05 Cheers 1.35 Everybody Loves Raymond 2.00 Roseanne 2.30 A Different World 3.00 Who's the Boss? 3.30-4.00am Taxi

DISCOVERY

4.00pm Nuclear Sharks *Final Mission* **5.00 Scrapheap Challenge** *Coffee Grinder*

6.00 Battlefield *Leningrad – Part I* Examining the siege of Leningrad during WWII. **7.00 Time Team** *Reedham Marshes* Excavating the wreck of an air collision between two B17 bombers.

8.00 Lagos Airport 8.30 Medical Detectives *Slippery Motives* **9.00 Medical Detectives** *Grave Evidence* **9.30 FBI Files** *Moving Target* Following a nationwide manhunt for a serial killer. **10.30 The Prosecutors** *Flames of Rage* The case of a minister who was murdered. **11.30 Scrapheap Challenge** *Giant Mower*

12.30am Time Team *Reedham Marshes* Examining the wreck of two B17 bombers. **1.30-2.00am Lagos Airport** The Nigerian president orders the airport to stop corrupt officials harassing passengers for money.

TRAVEL CHANNEL

8.00am Travel Deals Direct 12noon Travel Asia and Beyond *Northern Thailand* **12.30pm Crawshaw's Watercolour Cruise** *Giza* **1.00 Distant Shores** *Sicily* **1.30 The Tourist** *Halifax, Nova Scotia* **2.00 Nick Sanders: American Dream** *South to the Yukon* **2.30 Exploring Under Sail** *Reef Sharks of the Bahamas* **3.00 Don't Forget Your Passport** *Guatemala, Central America* **4.00 Crawshaw's Watercolour Cruise** *Giza* **4.30 The Great Escape** *Soenpur Animal Fair and Patna* **5.00 Earthwalkers** *Fernie and Whitewater – Canada* **5.30 Travels and Traditions with Burt Wolf** *Richmond, Virginia* Burt Wolf visits an old plantation.

6.00 The Tourist *Halifax, Nova Scotia* **6.30 Wild Ireland** *Connemara* **7.00 Planet Food** *France* Merrilees Parker picks grapes in the golden vineyards of the Côte d'Or.

8.00 Travel On... 8.30 City Cabs *Berlin* With Michael Krass. **9.00 Don't Forget Your Passport** *Tanzania* Ross Shimmon visits the Serengeti Plains.

10.00 The Tourist 10.30 Avventura – Journeys in Italian Cuisine 11.00 Alternate Routes *Montreal* **11.30-12midnight Travel On...**

CABLE CHECK
Some of the channels listed may not be available in your area

UK STYLE

7.00am Spa Trek 7.30 Anything You Can Cook 8.00 Friends for Dinner 8.30 Weekend Away 9.00 Real Rooms *Solihull Family Room* **9.30 Real Rooms** *Swindon Dining Room* **10.00 House Invaders 10.30 Change That 11.00 Changing Rooms US – Trading Spaces 12noon All the Right Moves 12.30pm Ground Force New Zealand 1.00 Garden Magic 1.30 Garden ER** *Lounge Garden* **2.00 How Does Your Garden Grow? 2.30 The Living Garden** *Starting Out* **3.00 Antiques Roadshow 4.00 Change That 4.30 Real Rooms** *Olton Kitchen* **5.00 Big Strong Girls** *Hemel Bedroom* **5.30 House Invaders**

6.00 Bargain Hunt Antiques challenge. **6.30 Our House** Anne Davies presents. **7.00 Gary Rhodes at the Table** *Cooking for Numbers* **7.30 Ken Hom's Hot Wok**

8.00 Real Rakeovers 8.30 Trading Up *Lichfield* Guide to selling property. **9.00 Garden Invaders** Mark Evans hosts the horticultural gameshow. **9.30 Changing Rooms** *Edinburgh*

10.00 Real Rooms *Huddersfield Bathroom* **10.30 Garden Hopping** **11.00 The Naked Chef** *A Bun in the Oven* Jamie prepares a fish pie. **11.30 Awash with Colour**

12midnight Holiday Favourites Carol Smillie talks to the programme's presenters about their all-time favourite destinations. **12.30am-1.00am Holiday Favourites** Alison Comyn talks about Oxford.

TELEVISION X

• • • • • Premium • • • • •

12midnight Freeview 12.10am Stripper of the Year Strip contests. **12.20 Teresa Scott Unleashed 12.40 FILM: Sensual Exposure** Adult drama. **1.00 Freeview 1.05 FILM continues 1.55 Adult Feature 2.20 FILM: Sweet Life** Adult drama about a day in the life of a supposedly innocent young woman. **3.30 Voyeur 4.10-5.30am FILM: Boob Watch** Adult drama.

ADULT CHANNEL

• • • • • Premium • • • • •

12midnight Freeview 12.10am A–Levels 12.20 Banged Up: To Snatch a Thief Adult feature. **12.50 No Man's Land 1.00 Freeview 1.05 FILM continues 2.10 Katie's Fantasies: Don't Look Now 2.30 FILM: No Man's Land: Four Seasons** Adult drama starring Marilyn Starr and Lana Sands.

PERFORMANCE

7.00pm Ashkenazy Plays Schumann A vintage concert from Switzerland. **8.00 Kevin Kline – Inside the Actors' Studio** The star talks about his life and career. **9.00 The Greatest Show on Earth** Documentary profiling the American Ringling Brothers. **10.00 Country Legends: Willie, Waylon, Cash and Kris – Part II** The singers perform a selection of classic songs. **11.00 Sharon Stone – Inside the Actors' Studio** The actress talks about her various roles. **12midnight-1.00am Bossa Nova with Jobim**

THE BOX

Interactive music channel which allows the viewer to select videos of their choice 24 hours a day, seven days a week. Also includes BOXFresh – latest videos available; BOXTalk – unique interviews with artists/bands; Breakin' Out of THE BOX – videos tipped for the top. Plus weekly competitions.

SKY NEWS

24-hour news channel.

BBC NEWS 24

News bulletins, business, sports and weather.

BLOOMBERG

Business and financial news from 6.00am to 4.00pm Mondays-Fridays and 6.00am-11.00am Saturdays and Sundays.

Don't miss
YUL BRYNNER
TOMORROW NIGHT 7PM
CARLTON CINEMA

BBC PARLIAMENT

5.30am House of Lords Recorded coverage from yesterday. **7.00 The Record** Highlights of yesterday in Parliament. **7.30 House of Lords** Recorded coverage of proceedings from yesterday. **11.30 House of Commons** Live coverage of all the major events. **3.00pm House of Commons 7.30 House of Lords** Recorded coverage from yesterday. **11.00 The Record** Highlights of today in Parliament. **11.30-12midnight European Focus** Examining developments in the European Parliament.

QVC

QVC The Shopping Channel is at your service 24-hours-a-day – so watch when you can and tape when you can't. All you need is an item number. Call free phone on 0800-50-40-30 at any time. Today's highlight is Buckley Fashion Jewellery at 11.00am.

CNBC

5.00am Today's Business Europe 7.00 Europe Squawk Box 9.00 European Market Watch 11.00 Power Lunch Europe 1.00pm US CNBC Squawk Box 3.00 Morning Call 4.00 European Market Wrap 6.00 US Power Lunch 7.00 Market Wrap Updates 7.15 US Power Lunch A look at trends driving the markets and influencing Wall Street. **8.00 Closing Bell 9.00 Closing Bell 10.00 US Business Center 11.30 NBC Nightly News 12midnight Asia Squawk Box 3.00am-5.00am Asia Market Watch**

TV TRAVEL SHOP

A 24-hour total travel service in your own home. Video brochures give a guided tour of resorts around the world. Viewers can then book holidays 24 hours a day, seven days a week, by calling 0870 606 0747. Plus phone-ins, competitions and special guests talking about featured destinations.

DISCOVERY HOME & LEISURE

6.00am Roots and Shoots 6.30 Real Gardens 7.00 Two's Country – Eastern Europe *Gdansk, Poland* **7.30 Naked DIY 8.00 Our House 8.30 Wood Wizard** *Monk's Bench* **9.00 Joy of Painting** *Indian Summer* **9.30 Prefabs and Palaces** *Palaces* **10.00 Roots and Shoots 10.30 Real Gardens 11.00 Auction House 11.30 The House John Rebuilt 12noon Home Savvy** *Energy Efficiency Savvy* **12.30pm Hometime** *Bathrooms – Facelift* **1.00 This Old House with Steve and Norm 1.30 Wood Works 2.00 Home Again with Bob Vila** The house's exterior facelift continues with a new coat of paint. **2.30 New Yankee Workshop** *Tiger Maple Washstand* Norm uses an early 19th-century washstand as inspiration for his own rendition of the piece. **3.00 Techsperts** Featuring a visit to the site of the annual War and Peace Military show. **3.30-4.00pm Rex Hunt Fishing Adventures** Rex goes fishing for trout, while Iain Hewitson demonstrates the art of cooking large salmon fillets.

SKY PREMIER
Premium

6.00am Baby Bedlam Family comedy starring Robert Costanzo. TEXT 2000, rating Sky PG, 79 mins **7.45 Selkie** Family adventure starring Jamie Croft. TEXT 2000, rating Sky PG, DS, 85 mins **9.30 Once Upon a Forest** Family animation with the voice of Michael Crawford. TEXT 1992, rating Sky U, DS, 68 mins **11.15 Special Delivery** Family comedy starring Andy Dick. TEXT 2000, rating Sky U, DS, 89 mins **1.00pm Baby Bedlam** Family comedy starring Robert Costanzo. TEXT 2000, rating Sky PG, 79 mins **2.45 Selkie** Family drama starring Jamie Croft and Shimon Moore. TEXT 2000, rating Sky PG, DS, 85 mins **4.30 Once Upon a Forest** Family animation about three woodland animals who try to save their friend who has been poisoned by humans. Voice of Michael Crawford. TEXT 1992, rating Sky U, DS, 68 mins

SKY MOVIEMAX
Premium

6.00am Selma, Lord, Selma Drama starring MacKenzie Astin. 1999, rating Sky PG, 85 mins **8.00 Sub Down** Drama starring Gabrielle Anwar. TEXT 1997, rating Sky PG, DS, 88 mins **10.00 Protocol** Comedy starring Goldie Hawn. 1984, rating Sky PG, 92 mins **12noon Movie News** Featuring film star interviews. **12.30pm A Piece of Eden** Family drama starring Tyne Daly. TEXT 2000, rating Sky PG, DS, 105 mins **2.30 Selma, Lord, Selma** Drama about a girl who is inspired by a spiritual leader, and joins a civil rights march from Selma to Montgomery. Starring MacKenzie Astin. 1999, rating Sky PG, 85 mins **4.15 Sub Down** Drama about two civilians who come to the aid of a nuclear submarine which is stuck beneath an ice cap. Starring Gabrielle Anwar. TEXT 1997, rating Sky PG, DS, 88 mins

Mean time: Keri Lynn Pratt stars in the premiere of the thriller prequel 'Cruel Intentions 2'. Sky MovieMax 10.00pm

SKY CINEMA
Premium

4.00pm Riding High Comedy about a racehorse owner who risks everything to ensure that his prized possession can compete in a lucrative race. Starring Bing Crosby and Raymond Walburn. 1950, rating Sky U, 107 mins

CARLTON CINEMA

PLAY

6.00am Morning Glory 7.00 Cereal Killers 9.00 Play Now 10.00 Too Mashed to Remember? 11.00 Play Hits 12noon Latex Lunch More of the biggest tunes around. **1.00pm Rock Profile** Spoof music chat show in which Jamie Theakston meets Bono from U2. **1.30 Shooting Stars** Comedy quiz show hosted by Vic Reeves and Bob Mortimer. TEXT **2.00 Boy George: One on One** Model Jordan discusses her life and how she copes with the pressure of fame. **2.30 Judge Jules – Spin Cities** The DJ explores the city of Toronto where he meets Dr Trance and Paranoid Jack. **3.00 Too Mashed to Remember?** One hour of non-stop videos taken from and representing a specific year. **4.00 Play Hits 5.00 Play Now** A chance to see the latest offerings in the world of music, featuring the coolest videos.

DISNEY CHANNEL
Premium

6.00am Little Mermaid 6.25 Quack Pack 6.50 Goof Troop 7.15 Art Attack 7.35 Tarzan Double Bill 8.30 House of Mouse 9.00 Pooh 9.15 Music Time 9.20 Olie 9.35 Bear 10.00 Art Play 10.05 PB and J Otter 10.25 Bite Size 10.35 Classic Toons 10.45 Circle Time 10.50 64 Zoo Lane 11.00 Paws 11.05 Spot 11.15 Out of the Box 11.45 Pooh 11.55 Music Time 12noon Olie 12.15pm Bear 12.35 Art Play 12.45 PB and J Otter 12.55 Bite Size 1.15 Classic Toons 1.20 Circle Time 1.25 64 Zoo Lane 1.35 Paws 1.40 Spot 1.50 Out of the Box 2.15 Little Mermaid 2.35 Quack Pack 3.00 Buzz Lightyear 3.25 Art Attack 3.45 Teamo Supremo 4.00 Recess 4.25 History on Toast 4.30 Boy Meets World 5.00 Two of a Kind 5.30 Lizzie McGuire

6 pm

6.00 Look Who's Talking Kirstie Alley, John Travolta, George Segal Romantic comedy about a mother's search for the perfect husband. She reluctantly begins a relationship with a taxi driver, and he soon develops a bond with her son. TEXT 1989, rating Sky PG, DS, 90 mins

6.15 Protocol Goldie Hawn, Richard Romanus, Chris Sarandon, Andre Gregory Comedy about a cocktail waitress who rescues a visiting Middle Eastern dignitary, and subsequently gains a job in his office as a diplomat on Capitol Hill. 1984, rating Sky PG, 92 mins

6.00 Desire Under the Elms Sophia Loren, Anthony Perkins, Burl Ives Period drama set in 19th-century New England about a young wife who falls in love with her stepson – who is determined to inherit his father's land. 1958, rating Sky PG, 107 mins

6.00 Later on Latex Some of the biggest tunes around, interspersed by the comedy pop puppets in the Lives of the Rich and Latex sketch. **7.00 Boy George: One on One** Model Jordan guests. **7.30 Judge Jules – Spin Cities** The DJ visits Toronto and talks to Dr Trance.

6.00 Smart Guy American drama about an intelligent boy. TEXT **6.30 The Proud Family** Animated series. TEXT **7.00 FILM: Virtual Mom** Sheila McCarthy, Debbie Reynolds, Lauren Collins Comedy about a divorced woman whose dreams of becoming a better mother to her daughter come true when a computer glitch transforms her into a teenager. TEXT 1999 **8.30 Two of a Kind** American comedy series about pre-teen twins. **9.00 Honey, I Shrunk the Kids: The TV Show** Comedy about an eccentric inventor. TEXT **9.50 Untalkative Bunny** TEXT

8 pm

8.00 Frequency Dennis Quaid, Elizabeth Mitchell, Jim Caviezel Sci-fi thriller about a New York firefighter who talks to his son 30 years in the future via a radio link. However, his son warns him of his own imminent death, causing a new series of events to take place. TEXT 2000, rating Sky 15, DS, 114 mins

8.00 Satan's School for Girls Shannon Doherty, Kate Jackson, Julie Benz Horror about a girl who enrols at a school to investigate the apparent suicide of her younger sister, and investigates a secret cult. TEXT 2000, rating Sky 15, 84 mins **9.30 Watchmen** Short drama.

8.00 The Three Musketeers Oliver Reed, Michael York, Raquel Welch, Richard Chamberlain Action adventure about a swordsman who arrives in Paris. There he joins the Musketeers in their valiant efforts to stop an enemy of the king. 1974, rating Sky PG, 102 mins

7.00pm Flight from Ashiya Yul Brynner, Richard Widmark, George Chakiris, Shirley Knight War drama about two US Air Force rescue pilots, who must overcome their differences and embark on a mission to rescue the Japanese survivors of a cargo vessel that has sunk during a typhoon. WIDESCREEN 1964 **9.00 The Man in the Moon** Reese Witherspoon, Emily Warfield, Jason London, Tess Harper Drama about a young girl who falls for a teenage boy who moves in next door. But he falls in love with her sister. WIDESCREEN TEXT 1991 **10.45 Jinxed!** Bette Midler, Ken Wahl, Rip Torn, Val Avery Comedy about a Las Vegas singer who falls for a down-on-his-luck blackjack dealer, who plots to kill her crooked gambler boyfriend to get him out of her life. 1982

8.00 Rock Profile Spoof music chat show with Bono and the Edge. **8.30 Shooting Stars** Comedy quiz show with Mark Lamarr. TEXT **9.00 Stella Street** Spoof soap. TEXT **9.15 Human Remains** *Slither In* Rob Brydon stars. TEXT **9.50 The League of Gentlemen** *A Plague on Royston Vasey* Pauline asks Ross about her job prospects. TEXT **10.30 The Fast Show** Fast-moving comedy sketch show featuring John Actor. TEXT **11.10 Shooting Stars** Comedy quiz show with Mark Lamarr and Ulrika Jonsson. TEXT **11.50 Stella Street** Spoof soap series. TEXT

10 pm

10.00 Any Given Sunday Al Pacino, Cameron Diaz, James Woods, Dennis Quaid, Jamie Foxx Sporting drama. When a devastating injury knocks a professional football legend out of the game, an unknown third-stringer is called in to replace him. TEXT 1999, rating Sky 15, DS, 151 mins

10.00 Cruel Intentions 2 Robin Dunne, Amy Adams, Mimi Rogers PREMIERE Drama about two siblings who compete for power. TEXT 2000, rating Sky 15, 83 mins **11.30 The Expendables** Brett Cullen Action drama. 2000, rating Sky 15, 86 mins

10.00 Dirty Harry Clint Eastwood, Harry Guardino, Reni Santoni, Andrew Robinson Crime thriller about a police officer who is assigned to track down a serial killer. TEXT 1971, rating Sky 18, 98 mins **11.45 Used Cars** Kurt Russell, Jack Warden Comedy. 1980, rating Sky 15, 108 mins

10.00 Home Improvement *Howard's End (aka Feckless Driving)* TEXT **10.30 Home Improvement** TEXT **11.00 In a Heartbeat** *And the Winner Is..* TEXT **11.30-12midnight Caitlin's Way** *Bear with Me* Caitlin tries to help a dangerous bear. TEXT

12 am

12.35am The Deep End of the Ocean Drama starring Treat Williams. 1999, rating Sky 12, DS, 104 mins **2.35 Adventures of Sebastian Cole** Comedy drama. 1999, rating Sky 15, 95 mins **4.30-6.30am Special Delivery** Family comedy. TEXT 2000, rating Sky U, DS, 89 mins

1.05am Stephen King's the Stand – Part II Sci-fi horror starring Gary Sinise. 1994, rating Sky 15, 90 mins **2.45 Partners in Crime** Crime drama. TEXT 2000, rating Sky 15, DS, 87 mins **4.20-6.10am A Piece of Eden** Drama. TEXT 2000, rating Sky PG, DS, 105 mins

1.40am Nothing in Common Comedy starring Tom Hanks and Eva Marie Saint. 1986, rating Sky 15, 114 mins **3.40 A Man, a Woman and a Bank** Crime comedy starring Brooke Adams. 1979, rating Sky 15, 101 mins **5.30-6.00am Movie News** Featuring film star interviews.

12.30am Three of Hearts Comedy drama starring William Baldwin. 1993 **2.30 Crossing the Line** Drama starring Rick Hearst. 1991 **4.10 Deborah Kerr Biography 5.00 It's a Wonderful World** Drama. TEXT 1956 **6.30-7.00am British Cinema – Musicals**

12.05am Human Remains 12.40 The League of Gentlemen 1.15 Fast Show 1.55 Human Remains 2.30 League of Gentlemen 3.10 Larry Sanders Show Double bill. **4.15 Ibiza – Barefoot in the Med 4.45 Flatmates 5.15-6.00am Play in Bed**

TCM

9.00pm Diner Comedy drama about five young men who share the same problems – women, gambling and the usual woes of growing up. Starring Kevin Bacon, Mickey Rourke and Ellen Barkin. TEXT 1982, 106 mins **11.05 Whose Life is It Anyway?** Drama about a paralysed sculptor who fights both the law and the medics for the right to die with dignity. Starring Richard Dreyfuss, John Cassavetes and Christine Lahti. TEXT 1981, 114 mins **1.20am The Secret of My Success** Comedy about a naïve young man whose progress to maturity is helped along by a series of beautiful women. Starring James Booth, Lionel Jeffries and Honor Blackman. 1965, 104 mins **3.10-5.00am The Miniver Story** Family drama about members of a family who attempt to rebuild their lives after World War II admidst rationing and growing tensions. Starring Greer Garson, Walter Pidgeon and John Hodiak. 1950, 104 mins

BRAVO

8.00pm Babylon 5 *Confessions and Lamentations* A plague spreads through the Markab colonies. **9.00 Ripley's Believe It or Not 2** Featuring a diver who holds his breath underwater for over five minutes. **10.00 The World's Deadliest Gangs** *The Gangster Disciples* Goldie examines the history of Chicago's Gangster Disciples. **10.30 Sin Cities** *Russia* Grub Smith travels to Russia, where he visits a club in Moscow. **11.00 Cops** Police officers discover a suspicious vehicle full of stolen videos. **11.30 Cops** Following the work of police officers. **12midnight Ripley's Believe It or Not 2** Craig Charles hosts. **1.00am The World's Deadliest Gangs** *The Gangster Disciples* **1.30 Sin Cities** *Russia* **2.00 Tasteful TV 2 2.30 Timelife Music 3.00 Cops 3.30 The War Next Door** *Get a Death* **4.00 Timelife Music 4.30 Game-Pad 2 5.00-6.00am Babylon 5** *Confessions and Lamentations*

CHALLENGE TV

5.00pm Telly Addicts 5.45 Michael Barrymore's Strike It Rich 6.20 Family Fortunes 6.55 Family Fortunes 7.25 Beadle's About More hidden-camera pranks. **7.55 The Crystal Maze** An eclectic collection of games and challenges. **9.00 Telly Addicts** Quiz testing families' knowledge of TV. **9.40 Comedy of Errors** A look at people's minor accidents and embarrassments captured on film. **10.00 Family Fortunes** Two families compete in the gameshow. **10.30 Family Fortunes 11.00 King of the Castle** General knowledge quiz. **11.30 Global E-Missions** The Red Team learns the salsa in Ecuador. **12midnight Raspberry Tart 12.30am It's Anybody's Guess 1.00 What's My Line? 1.30 Mystic Challenge 2.00 Treasure Hunt** *Lacock, Wiltshire* **3.00 Take a Letter 3.30 Surprise Chefs 4.00 Karaoke Challenge** *Porthcawl* **4.30-5.00am Say the Word**

SKY ONE

6.00am Relic Hunter *The Headless Nun* TEXT **7.00 Mummies Alive** *Water Water Everywhere* **7.30 Batman** *His Silicon Soul* **8.00 Batman** *Read My Lips* **8.30 Pokémon** *Hour of the Houndour* **9.00 Dirty Money 9.30 Lorraine 10.30 Temptation Island 11.30 Stargate SG-1** *Exodus* TEXT **12.30pm Dirty Money** The fast-paced quiz show. **1.00 Jenny Jones** *I'm Sexy, My Sister's Not, Make Her Over So We're Both Hot!* **2.00 Jenny Jones** *That Guest Had a Hot Body So Hook Me Up!* **3.00 Sally Jessy Raphael** *Make Me Over for My Wedding* **4.00 Relic Hunter** *The Headless Nun* Sydney is asked to find the remains of a nun whose body has been missing for over 400 years. TEXT **5.00 Star Trek: Voyager** *Fair Haven* Captain Janeway and her crew enjoy the holographic setting of an Irish village. TEXT

Game on: 'Shooting Stars'. Play 1.30pm, 8.30pm, 11.10pm

E4

4.00pm Shipwrecked 5.00 Friends *The One with the Engagement Picture* Phoebe and Ross date a divorcing couple. **5.30 Celebrity Five Go Dating** Jakki Degg and James Carlton sail down the Thames.

ITV2

1.35pm Judge Judy 2.00 Coronation Street TEXT **2.30 Emmerdale** TEXT **3.00 Trisha** TEXT **4.05 Judge Judy** Double bill of real-life cases. **4.55 Trisha** More heartwarming and shocking true stories. TEXT

LIVINGTV

6.00am Timelife Music 6.30 Judge Judy 6.55 Petals 7.00 Little Antics 7.05 Wiggly Park 7.10 Busy Buses 7.15 Busy Buses 7.30 Rosie and Jim 7.50 Tiny and Crew 8.10 Barney and Friends 8.40 Wiggly Park 8.45 Billy 8.55 Busy Buses *Roger Meets His Chums* **9.00 Busy Buses** *Colin Needs a Bath* **9.05 Tiny and Crew 9.30 Planet Parent 10.00 Nurses 10.30 The Golden Girls** *Not Another Monday* **11.00 Maury Povich 11.50 Ricki Lake 12.40pm The Jerry Springer Show 1.30 Crossing Over with John Edward 2.00 The Bold and the Beautiful 2.30 Home and Away 3.00 The Golden Girls** *Not Another Monday* **3.30 The Golden Girls** *That Old Feeling* **4.00 Maury Povich 4.50 Entertainment Now! 5.00 Maury Povich 5.50 Ricki Lake** American talk show.

UK GOLD

6.00am 'Allo 'Allo! *The British are Coming* TEXT **6.40 Some Mothers Do 'Ave 'Em** *Reunion* TEXT **7.20 2Point4 Children** *Relax-Ay-Voo* **7.55 Neighbours 8.25 EastEnders** TEXT **9.00 The Bill** *Deadline* TEXT **10.05 Dallas** *Lock, Stock and Jock* **11.00 Eldorado** TEXT **11.40 Doctors** *Play Mistry for Me* TEXT **12.15pm All Creatures Great and Small** *When Dreams Come True* TEXT **1.20 Are You Being Served?** *Is it Catching?* TEXT **2.00 2Point4 Children** *Mayday* **2.40 EastEnders** TEXT **3.20 Doctors** *Play Mistry for Me* A husband seeks help for his wife. TEXT **4.00 The Bill** *Deadline* When a teenage girl is abducted, Deakin quickly arrests the kidnapper, but the girl remains hidden. TEXT **5.00 The A-Team** *Breakout!* BA and Murdock find themselves on a chain gang after two robbers name them as their accomplices.

UK HORIZONS

9.00am Radical Highs 9.10 Castaway 2000 TEXT **10.05 Sharks – The Truth** TEXT **11.00 Battersea Dogs' Home 11.30 Vets in Practice** *Birthdays* TEXT **12noon Animal Hospital 12.30pm Animal Hospital 1.00 Vets in Practice** *Under Pressure* TEXT **1.30 Vets in Hong Kong 2.00 Congo** *Footprints in the Forest* TEXT **3.00 Vets to the Rescue 3.30 Vets to the Rescue** Featuring owlets with impaired vision. **4.00 Vets in Practice** *Birthdays* Trude treats a blind cat. **4.30 Vets in Practice** *Under Pressure* Trude Mostue fights to save the lives of a litter of kittens. TEXT **5.00 Animal Hospital** A small, terrified puppy is given plenty of love after being abandoned. **5.30 Animal Hospital** This edition features a cat rescue and vets treat a chinchilla's sore leg.

6 pm

6.00 Stargate SG-1 *Exodus* Sci-fi drama series. The Tok'ra reunite with SG-1 when the team steals a Goa'uld spaceship. TEXT **7.00 The Simpsons** *Like Father, Like Clown* Bart reunites Krusty with his father. TEXT **7.30 The Simpsons** *Black Widower* Animated comedy. TEXT

6.00 Cupid Confidential US dating gameshow. **6.30 Fanorama** *Hollyoaks* fans challenge the followers of 5ive. **7.00 Ally McBeal** *Cro Magnon* As the firm's men plan to view a big boxing match, Ally dates an art model and fights an attraction to a 19-year-old client.

6.00 Coronation Street Weatherfield soap. TEXT **6.30 Emmerdale** The latest events in the rural soap drama. TEXT **7.00 Late Show with David Letterman** The affable American host welcomes more celebrity guests for a chat. **7.50 Chart Choice** Two top music videos.

6.40 The Jerry Springer Show The host oversees more of his guests engaging in lively debates about relationship problems. **7.30 Crossing Over with John Edward** Supernatural show.

6.00 Neighbours Libby runs up a large bill chatting on the internet. **6.25 EastEnders** Bianca discovers Ricky's mysterious hobby. TEXT **7.00 'Allo 'Allo!** *The British are Coming* The Gestapo arrives at René's cafe on the trail of looted art treasures. TEXT **7.40 Some Mothers Do 'Ave 'Em** *Reunion* Frank attends his RAF squadron's reunion. TEXT **8.20 2Point4 Children** *Relax-Ay-Voo* The Porters decide to stay at home for Christmas. **9.00 The Royle Family** Sitcom about a family from Manchester. Jim is appalled when baby David uses his nappy. TEXT **9.40 The Royle Family** Dave and Denise pass the night in the pub. Caroline Aherne stars. TEXT **10.20 The Savages** *Books* Adam decides to form a book club to prove his mental capabilities. TEXT **11.00 Chef!** *Beyond the Pass* Gareth and Janice attempt to acquire the restaurant for themselves. TEXT **11.40 The Bill** *Deadline* TEXT

6.00 Sharks – The Truth Underwater film-makers ask whether the shark deserves its reputation as a ruthless killer. **7.00 So You Think You're a Good Driver?** A policeman recounts a motorway smash. TEXT **7.30 Clampers** Following traffic wardens as they go about their job.

8 pm

8.00 Buffy the Vampire Slayer Fantasy drama series about the adventures of a young woman chosen to combat the forces of evil. **9.00 Angel** *Sleep Tight* Supernatural drama series. Holtz abducts Connor and vanishes into a dark dimension. David Boreanaz stars.

8.00 Hollyoaks The latest events from the Chester-set teen drama. **8.30 Friends** *The One with the Engagement Picture* **9.00 Friends** *The One with the Tea Leaves* Rachel tells Joey a big lie. **9.30 ER** Award-winning drama set in the emergency department of a busy Chicago hospital. Anthony Edwards and Noah Wyle star. **10.30 Chained** Dating game show in which six single people are chained together. **11.05 The Secret Life of Us** *Piggy in the Middle* Miranda develops a bond with the director of her current play *The Seagull*.

8.00 Houses from Hell Featuring a pub in Shrewsbury which has been flooded 12 times in the last three years. TEXT **9.00 Holidays from Hell** Documentary series looking at trips abroad that have gone disastrously wrong.

8.00 Strong Medicine *Systemic* Dana faces a personal tragedy when she has to diagnose her ex-fiancé with terminal cancer. **9.00 FILM: Two Small Voices** Mary McDonnell, Gail O'Grady, Nicholas Surovy Drama. Two women unite to challenge a major corporation when their implants make them ill. They begin a tough media campaign to shed light on their tragic plight and to gain compensation. 1997 **10.45 Celebrity Extra** Showbiz news and gossip. **11.00 The Golden Girls** *That Old Feeling* Sophia has an accident. **11.30-12midnight Passion Cove**

8.00 Workers at War *Sacked* Factual series. TEXT **8.30 Airport** Karen Jones has to control the crowds. TEXT **9.00 Lifters** *Junkie Run* Film-maker Saul Dibb follows shoplifters who steal in order to feed their drug addictions. TEXT **9.55 Drug Wars** Documentary exploring the US government's 30-year struggle to prevent the flow of illegal drugs into the country and onto the streets. **10.55 Roadies** *Cannibals* Nick Bray follows a band who have no road crew. **11.25 Tattoo You** Featuring a dominatrix. **11.55 Jackpot** *3.40 at Kempton* TEXT

10 pm

10.00 Scrubs *My Heavy Meddle* Comedy series. **10.30 Red Light Girls** Documentary series. In Los Angeles, Mistress Alexa looks for a live-in slave, while in Melbourne Sally tries a new career – glamour modelling. TEXT **11.30 Time Gentlemen Please** *Entente Lime Cordial*

10.00 To Kill and Kill Again *Nilsen and West* Documentary which looks at Britain's most infamous serial killers. TEXT **11.00 Late Show with David Letterman** More celebrity chat with the host and humorist, plus comedy and music. **11.50 Judge Judy** A double bill of cases.

12 am

12midnight Star Trek: Voyager TEXT **1.00am World's Most Shocking Moments 2** TEXT **1.50 Red Light Girls 2.40 Melrose Place 3.30 Brookside 3.55 Guilty! 4.20 Coppers 4.45 The Nanny 5.10-6.00am The Oprah Winfrey Show**

12.05am Hypnosex Couples reveal their honest opinions about relationships while hypnotised. **12.35 Chained** Offbeat dating gameshow with Melanie Hill. **1.10 Fanorama 1.40 Celebrity Five Go Dating 2.05 Hypnosex 2.30-4.00am Ally McBeal** *Cro Magnon*

12.40am New Music Television A selection of mainstream rock, pop and dance music videos. **1.40-3.40am Teleshopping** Viewers have the chance to shop from home.

CABLE CHECK

Some of the channels listed may not be available in your area

12.45am Dallas *Lock, Stock and Jock* **1.40 The Royle Family** TEXT **2.15 The Royle Family** TEXT **2.45 Murder Most Horrid 3.20 EastEnders** TEXT **3.55 All Creatures Great and Small** TEXT **4.50 Are You Being Served?** TEXT **5.25-6.00am Eldorado** TEXT

12.25am Serial Killers *The Lipstick Killer* An interview with the criminal. **12.55 What Went Wrong?** An insight into disasters around the world. **1.25 Inferno** *Fire Forensics* **1.55 Trouble at the Top** *Chinese Takeaway* TEXT **2.45-3.00am Radical Highs** *Kayaking*

CARTOON NETWORK

5.00am Fly Tales 5.30 Flying Rhino Junior High *Seeing Double* **6.00 Dragonball Z 7.00 Dexter's Laboratory 7.30 Cubix 8.00 The Cramp Twins 8.30 Tom and Jerry 9.00 Tom and Jerry Kids 9.30 Flintstone Kids 10.00 A Pup Named Scooby-Doo 10.30 The Moomins 11.00 Flying Rhino Junior High 11.30 Ned's Newt 12noon Looney Tunes 1.00pm Tom and Jerry 1.30 The Pink Panther Show 2.00 Scooby-Doo 2.30 The Addams Family 3.00 Johnny Bravo 3.30 Ed, Edd 'n' Eddy 4.00 The Powerpuff Girls 4.30 Dexter's Laboratory 5.00 Cubix 5.30 Dragonball Z 6.30 Spaced Out** *Public Enemy No.1* **7.00 The Powerpuff Girls** *A Very Special Blossom/Daylight Savings* **7.30 Dexter's Laboratory** *Germ Warfare/G.I.R.L. Squad/Accent You Hate/911* **8.00 Cubix** *Magnetix Personality* **8.30-9.00pm Samurai Jack** *Jack and the Gangsters*

NICKELODEON

7.00am SpongeBob Squarepants 7.30 Saved by the Bell 8.00 Sabrina the Teenage Witch TEXT **8.30 Hey Arnold!** TEXT **9.00 Jim Henson's Animal Show 9.30 Arthur 10.00 Doug 10.30 Country Mouse, City Mouse 11.00 Animal Crackers 11.30 Mona the Vampire 12noon Rugrats** TEXT **12.30pm Rugrats** TEXT **1.00 Rugrats** TEXT **1.30 Rugrats** TEXT **2.00 Rocket Power 2.30 Doug 3.00 The Wild Thornberrys** TEXT **3.30 Hey Arnold!** TEXT **4.00 As Told by Ginger 4.30 Saved by the Bell** Classroom sitcom about the lives of students at Bayside High. **5.00 Sabrina the Teenage Witch** Mortal misdaventures and supernatural scrapes with the sorceress. TEXT **5.30 Raising Dad 6.00 The Amanda Show** More outrageous comedy sketches. **6.30-7.00pm Kenan & Kel** American comedy with the hapless buddies. TEXT

TROUBLE

7.00am City Guys 7.25 Hang Time 7.50 One World 8.20 Saved by the Bell – The New Class 8.45 Baywatch 9.40 Hang Time 10.05 Saved by the Bell – The New Class 10.35 One World 11.00 City Guys 11.25 Our Hero 11.55 In the House 12.25pm The Fresh Prince of Bel Air 12.55 The Parkers *JC Bowl* **1.25 Zoe** *Customer Is Always Vic* **1.50 Diff'rent Strokes** *The Model* **2.20 The Steve Harvey Show** *The Roof Is on Fire* **2.50 One World** *Roots* **3.15 Room Ravers 3.30 In the House** *Major Problem* **4.00 The Fresh Prince of Bel Air** *Be My Baby Tonight* **4.30 The Fresh Prince of Bel Air** *Striptease for Two* **5.00 Two Guys and a Girl** *Love Shack* **5.30 My Wife and Kids 6.00 The Steve Harvey Show** *I Do, I Don't* **6.30 Hang Time** *The Hustlers* **6.55 Saved by the Bell – The New Class 7.20 Road Rules 7.50-8.00pm Feature**

SKY PREMIER
Premium

6.30am Bug Off Sci-fi comedy starring Steve Anderson. 2001, rating Sky PG, 80 mins **8.05 Thomas and the Magic Railroad** Children's adventure starring Alec Baldwin. TEXT 2000, rating Sky U, DS, 86 mins **9.40 The Beniker Gang** Drama starring Charles Fields. TEXT 1985, rating Sky PG, 83 mins **11.15 My Brother the Pig** Comedy starring Scarlett Johansson and Eva Mendez. TEXT 1999, rating Sky PG, DS, 88 mins **12.50pm Runaway Bride** Romantic comedy starring Julia Roberts and Richard Gere. TEXT 1999, rating Sky PG, DS, 112 mins **2.50 Thomas and the Magic Railroad** Children's adventure starring Alec Baldwin and Mara Wilson. TEXT 2000, rating Sky U, DS, 86 mins **4.30 The Beniker Gang** Drama starring Andrew McCarthy and Jennifer Dundas. TEXT 1985, rating Sky PG, 83 mins

SKY MOVIEMAX
Premium

6.10am Going Home Drama. 1999, rating Sky PG, 90 mins **8.00 Super Davie Buscombe** Short comedy. **8.30 On Hostile Ground** Action adventure. TEXT 2000, rating Sky PG, 89 mins **10.15 Prisoner's Base: A Nero Wolfe Mystery** Thriller starring Timothy Hutton. 2001, rating Sky PG, 90 mins **12noon The Storytellers** Drama starring Tippi Hedren. 2000, rating Sky PG, 104 mins **1.55pm Going Home** Drama starring Jason Robards and Clint Black. 1999, rating Sky PG, 90 mins **3.40 Super Davie Buscombe** Short comedy. **4.10 On Hostile Ground** Action adventure starring John Corbett and Jessica Steen. TEXT 2000, rating Sky PG, DS, 89 mins **5.50 Prisoner's Base: A Nero Wolfe Mystery** Thriller starring Maury Chaykin, Timothy Hutton and Bill Smitrovich. 2001, rating Sky PG, 90 mins

Going bananas: Jeanie Drynan makes some strange dying wishes in the premiere of 'Soft Fruit'. Sky Premier 11.45pm

SKY CINEMA
Premium

4.00pm The Whole Town's Talking Gangster comedy about an office worker who is mistaken for an escaped convict and hunted down. Starring Edward G Robinson and Jean Arthur. 1934, rating Sky U, 89 mins

CARLTON CINEMA

PLAY

6.00am Morning Glory 7.00 Cereal Killers 9.00 Play Now 10.00 Too Mashed to Remember? 11.00 Play Hits 12noon Latex Lunch The biggest tunes around. **1.00pm Rock Profile** Spoof rock documentary featuring Damon Albarn. **1.30 Shooting Stars** Comedy quiz show. TEXT **2.00 Boy George: One on One** The pop icon interviews DJs Pete Tong and Jo Whiley. **2.30 Judge Jules – Spin Cities** The DJ visits Copenhagen, where he plays a set at a local club and sets out to investigate Danish fashion. **3.00 Too Mashed to Remember?** Uninterrupted videos from a specific year are played back-to-back. **4.00 Play Hits** A selection of the biggest tunes around. **5.00 Play Now** An opportunity for viewers to find out what is hot in the world of music, with a look at all the very latest and coolest videos.

DISNEY CHANNEL
Premium

6.00am Little Mermaid 6.25 Quack Pack 6.50 Goof Troop 7.15 Art Attack 7.35 Tarzan 8.30 House of Mouse 9.00 Pooh 9.15 Music Time 9.20 Rolie Polie Olie 9.35 Bear 10.00 Art Play 10.05 PB and J Otter 10.25 Bite Size 10.35 Toons 10.45 Circle Time 10.50 64 Zoo Lane 11.00 Paws 11.05 Spot 11.15 Out of the Box 11.45 Pooh 11.55 Music Time 12noon Rolie Polie Olie 12.15pm Bear 12.35 Art Play 12.45 PB and J Otter 12.55 Bite Size 1.15 Toons 1.20 Circle Time 1.25 64 Zoo Lane 1.35 Paws 1.40 Spot 1.50 Out of the Box 2.15 Little Mermaid 2.35 Quack Pack 3.00 Buzz Lightyear 3.25 Art Attack 3.45 Teamo Supremo 4.00 Recess 4.25 Disney Channel Mascots' Cup 4.30 Boy Meets World 5.00 Two of a Kind 5.30 Lizzie McGuire

6 pm

6.00 My Brother the Pig
Scarlett Johansson, Eva Mendez, Judge Reinhold
Comedy about a brother who is sending his sister round the bend, but when he is turned into a pig it is up to her to catch him before their parents return and trouble begins. TEXT 1999, rating Sky PG, DS, 88 mins

7.30 Movie News
Featuring exclusive star interviews and news of all the latest film premieres.

6.00 Houseboat
Cary Grant, Sophia Loren, Martha Hyer, Mimi Gibson
Family comedy about a single dad who is living on a boat to beat wartime housing restrictions, and struggling to raise three disruptive children. Things change however, with the arrival of their new Italian nanny. 1958, rating Sky U, 105 mins

6.00 Later on Latex
Featuring a selection of the largest tunes around and the latest releases, interspersed with latex parodies of pop stars.
7.00 Boy George: One on One
Interviews with top DJs Pete Tong and Jo Whiley.
7.30 Judge Jules – Spin Cities
Jules visits Copenhagen.

6.00 Smart Guy
American sitcom about an intelligent child. TEXT
6.30 The Proud Family
US animation. TEXT
7.00 FILM: Slappy and the Stinkers
BD Wong, Bronson Pinchot, Jennifer Coolidge
Comedy about some schoolchildren who visit a local aquarium and kidnap a sea lion which looks bored. TEXT 1998
8.15 Flipper
More aquatic adventures in Florida with the famously friendly dolphin and his pals. TEXT
9.00 Honey, I Shrunk the Kids: The TV Show
Crazy experiments and high-tech antics. TEXT
9.50 Untalkative Bunny TEXT

8 pm

8.00 Runaway Bride
Julia Roberts, Richard Gere, Joan Cusack, Rita Wilson, Hector Elizondo
Romantic comedy about a down-and-out New York columnist who learns about a small-town woman renowned for leaving a succession of husbands-to-be at the altar. TEXT 1999, rating Sky PG, DS, 112 mins

8.00 Battlefield Earth
John Travolta, Forest Whitaker, Barry Pepper
Sci-fi action adventure about the chief of an alien race in control of Earth. He attempts to educate a simple earthling in a bid to grasp a piece of the planet's mineral wealth – but triggers a conflict instead. 2000, rating Sky 12, DS, 113 mins

8.00 Memoirs of an Invisible Man
Chevy Chase, Daryl Hannah, Sam Neill
Comedy drama about a successful stockbroker who is rendered invisible by an industrial accident, and forced to go on the run from CIA agents who want to discover his secret. TEXT 1992, rating Sky PG, DS, 95 mins

7.00pm The King and I
Deborah Kerr, Yul Brynner, Rita Moreno, Martin Benson, Terry Saunders
Oscar-winning musical about a headstrong English widow who accepts a job as live-in governess to the King of Siam's children. 1956

9.15 Network
Peter Finch, William Holden, Faye Dunaway, Robert Duvall, Ned Beatty
Satirical drama in which a veteran American newscaster is told he is no longer required, prompting him to announce in his next broadcast that he will commit suicide – live on air. WIDESCREEN 1976

8.00 Rock Profile
Spoof rock documentary with Damon Albarn.
8.30 Shooting Stars
Comedy quiz show with Mark Lamarr. TEXT
9.00 Stella Street
Spoof soap. TEXT
9.15 Bang, Bang, It's Reeves and Mortimer
Irreverent sketches. TEXT
9.50 Stressed Eric
Hospital
Eric is called for an interview that may well be his last chance to get out of the data department.
10.30 The Fast Show
Comedy sketch show with Paul Whitehouse and Charlie Higson. TEXT
11.10 Shooting Stars
Comedy quiz show with Ulrika Jonsson. TEXT
11.50 Stella Street
Mrs Huggett's Norm is still missing. TEXT

10 pm

10.00 Big Momma's House
Martin Lawrence
Comedy about an FBI agent who is forced to disguise himself as an old lady. TEXT 2000, rating Sky 12, DS, 95 mins
11.45 Soft Fruit
Jeanie Drynan, Linal Haft
PREMIERE Comedy drama. 2000, rating Sky 18, DS, 98 mins

10.00 Romeo Must Die
Jet Li, Aaliyah
Thriller about a Chinese ex-cop on a mission to find the gangster gunman who killed his brother. TEXT 2000, rating Sky 15, DS, 110 mins
11.55 American Ninja 2: the Confrontation
Action sequel. 1987, rating Sky 18, 86 mins

10.00 Rising Sun
Sean Connery, Wesley Snipes, Harvey Keitel
Tense thriller. A retired foreign liaison officer, with expertise in Japanese culture, is called in to assist in the murder case of a girl, whose death has been recorded on videotape. TEXT 1993, rating Sky 18, DS, 124 mins

11.15 After Dark, My Sweet
Jason Patric, Bruce Dern
Crime drama about a disturbed drifter. 1990

10.00 Home Improvement
Dances with Tools TEXT
10.30 Home Improvement
American sitcom TEXT
11.00 In a Heartbeat
A Night to Remember
Teen drama series. TEXT
11.30-12midnight Caitlin's Way
The Candidate
Election day arrives. TEXT

12 am

1.35am Boiler Room
Drama starring Giovanni Ribisi. TEXT 2000, rating Sky 15, DS, 115 mins **3.35 The End of the Affair** Romantic drama starring Ralph Fiennes. TEXT 1999, rating Sky 18, DS, 97 mins **5.25-7.00am Bug Off** Sci-fi. 2001, rating Sky PG, 80 mins

1.30am Stephen King's The Stand – Part III Horror starring Gary Sinise, Molly Ringwald and Rob Lowe. 1994, rating Sky 15, 91 mins **3.15 The Huntress** 1999, rating Sky 15, DS, 87 mins **5.00-7.05am The Storytellers** Drama. 2000, rating Sky PG, 104 mins

12.10am Urgh! A Music War 1980s musical documentary. 1981, rating Sky 12, 116 mins **2.10 It's Alive** Horror starring John P Ryan. 1974, rating Sky 18, 87 mins **3.45-6.00am Mr Baseball** Comedy starring Tom Selleck. TEXT 1992, rating Sky 15, DS, 104 mins

1.15am This Wife for Hire Comedy drama about a bored housewife. Starring Ann Jillian and Pam Dawber. 1985 **3.00 Missing Pieces** Slapstick comedy starring Eric Idle and Robert Wuhl. 1991 **5.15-7.00am State Fair** Romantic musical starring Dana Andrews. 1945

12.05am Bang, Bang, It's Reeves and Mortimer 12.40 Stressed Eric 1.15 Fast Show 1.55 Bang, Bang, It's Reeves and Mortimer 2.30 Stressed Eric 3.05 The Larry Sanders Show 4.10 Ibiza – Barefoot in the Med 4.40 Phil Kay 5.10-6.00am Play in Bed

TCM

9.00pm Friday the 13th Horror in which the drowning of a young boy may hold the key to gruesome killings which occur 11 years later. Starring Betsy Palmer, Adrienne King and Harry Crosby. 1980, 92 mins **10.50 Village of the Damned** Sci-fi chiller. Mysterious pregnancies in a village give rise to a legion of sinister children. Starring George Sanders and Barbara Shelley. 1960, 75 mins **12.15am The Road Builder** Thriller about a middle-aged spinster who falls under the spell of a dangerous rapist. Starring Patricia Neal, Pamela Brown and Nicholas Clay. TEXT 1971, 98 mins **2.00 The Comedians** Political drama set in Haiti under a despotic ruler. Starring Richard Burton, Elizabeth Taylor, Alec Guinness and Peter Ustinov. WIDESCREEN TEXT 1967, 146 mins **4.30-5.00am Lion Power** A look at the lavish and spectacular films produced by MGM during its long cinema history.

BRAVO

8.00pm Babylon 5 *Divided Loyalties* The revolutionary telepath Lyta Alexander returns to the station. **9.00 When Pilots Eject** Documentary charting the history and evolution of the ejection seat. **10.00 Son of the Beach** *Showdown at Apollo 13* US sitcom which spoofs *Baywatch*. **10.30 G-String Divas** *No Strings Attached* Adult documentary series following the dancers of an upmarket Philadelphia gentleman's club. **11.00 OutTHERE** Featuring more bizarre and strange clips, including a mad scientist and a strange mirror. **11.30 Maximum Exposure** *Bizarro World* Including a Chinese family with magnetic skin and a Puerto Rican who conducts electricity. **12.30am Real TV** Astounding real-life events. **1.00 Laid Bare 1.30 Real Sex 2.00 FILM: Pariah** Action adventure starring Damon Jones. 1998 **4.00 Timelife Music 4.30 M.A.N.T.I.S.** *The Sea Wasp* **5.30-6.00am Timelife Music**

CHALLENGE TV

5.00pm Telly Addicts 5.45 Michael Barrymore's Strike It Rich 6.20 Family Fortunes 6.55 Family Fortunes Hosted by Les Dennis. **7.25 Beadle's About** Jeremy Beadle plays more pranks on members of the public. **7.55 The Crystal Maze** Ed Tudor-Pole presents fiendish challenges. **9.00 Telly Addicts** The quiz which tests families' knowledge of TV. **9.40 Comedy of Errors** Presented by Richard Orford. **10.00 Family Fortunes** Big-money gameshow. **10.30 Family Fortunes** Hosted by Les Dennis. **11.00 King of the Castle** General knowledge quiz. **11.30 Global E-Missions 12midnight Raspberry Tart 12.30am It's Anybody's Guess 1.00 What's My Line? 1.30 Mystic Challenge 2.00 Treasure Hunt** *London* **3.00 Take a Letter 3.30 Surprise Chefs 4.00 Karaoke Challenge** *Covent Garden* **4.30-5.00am Say the Word**

SKY ONE

6.00am Relic Hunter *Flag Day* TEXT **7.00 Mummies Alive** *A Dark and Shrieky Night* **7.30 Batman** *The Worry Men* **8.00 Batman** *Sideshow* **8.30 Pokémon** *The Totodile Duel* **9.00 Dirty Money 9.30 Lorraine 10.30 Temptation Island 11.30 Stargate SG-1** *Enemies* TEXT **12.30pm Dirty Money** Quick-fire quiz show. **1.00 Jenny Jones** *I'm Afraid of My Violent Teen Daughter* **2.00 Jenny Jones** *You Teased Me for My Looks, Now My Body Is Off the Hook* **3.00 Sally Jessy Raphael** *Conflict, Fate and the Supernatural* **4.00 Relic Hunter** *Flag Day* Sydney goes to the Wild West to search for the pioneers' Bear Flag of California. TEXT **5.00 Star Trek: Voyager** *Blink of an Eye* When the ship becomes trapped in the orbit of a strange planet, its energy core allows a life form to develop at a rapid rate. TEXT

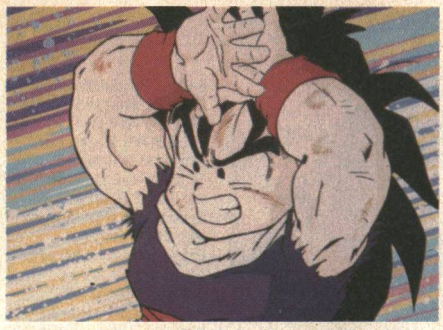

Warrior Goku in 'Dragonball Z'. Cartoon Network 6.00am, 5.30pm

E4

4.10pm Shipwrecked 5.00 Friends *The One with the Nap Partners* Monica cannot decide who to appoint as her maid of honour. **5.30 Celebrity Five Go Dating** Adele Silver and Jon Newman appear to hit it off.

ITV2

1.35pm Judge Judy 2.00 Airline Katrina deals with a discovery in an aircraft toilet. TEXT **2.30 Emmerdale** TEXT **3.00 Trisha** TEXT **4.05 Judge Judy** Double bill of real-life cases. **4.55 Trisha** TEXT

LIVINGTV

6.00am Timelife Music 6.30 Judge Judy 6.55 Petals 7.00 Little Antics 7.05 Wiggly Park 7.10 Busy Buses 7.15 Busy Buses 7.20 Billy 7.30 Rosie and Jim 7.50 Tiny and Crew *Robots* **8.10 Barney and Friends 8.40 Wiggly Park** *The Snail Princess* **8.45 Billy 8.55 Busy Buses 9.00 Busy Buses** *Harry Gets Spooked* **9.05 Tiny and Crew** *Robots* **9.30 Baby School 10.00 Nurses 10.30 The Golden Girls** *Comedy of Errors* **11.00 Maury Povich 11.50 Ricki Lake 12.40pm The Jerry Springer Show 1.30 Crossing Over with John Edward 2.00 The Bold and the Beautiful 2.30 Home and Away 3.00 The Golden Girls** *Comedy of Errors* **3.30 The Golden Girls** *All That Jazz* **4.00 Maury Povich 4.50 Entertainment Now! 5.00 Maury Povich 5.50 Ricki Lake** US talk show.

UK GOLD

6.00am 'Allo 'Allo! *Pigeon Post* TEXT **6.40 Some Mothers Do 'Ave 'Em** TEXT **7.20 2Point4 Children** *Porky's* **7.55 Neighbours 8.25 EastEnders** TEXT **9.00 The Bill** *For Their Own Good* TEXT **9.30 The Bill** *Theory and Practice* TEXT **10.05 Dallas** *S Is for Seduction* **11.00 Eldorado** TEXT **11.40 Doctors** *A Man's World* TEXT **12.15pm All Creatures Great and Small** *A New Chapter* **1.20 Are You Being Served?** *A Personal Problem* TEXT **2.00 2Point4 Children** *Seven Dials* **2.40 EastEnders** TEXT **3.20 Doctors** *A Man's World* TEXT **4.00 The Bill** *For Their Own Good* TEXT **4.30 The Bill** *Theory and Practice* Ackland and McCann tackle an exam. TEXT **5.00 The A-Team** *A Cup A'Joe* When the owner of a truckers' rest-stop is terrorised, the team comes to the rescue.

UK HORIZONS

9.00am Radical Highs 9.10 Castaway 2000 TEXT **10.05 Crocodile: A Wildlife Special** TEXT **11.00 Battersea Dogs' Home 11.30 Vets in Practice** *Highs and Lows* TEXT **12noon Animal Hospital 12.30pm Animal Hospital 1.00 Vets in Practice** *Bonnie and Clyde* TEXT **1.30 Vets in Hong Kong 2.00 Shark Encounters 3.00 Vets to the Rescue 3.30 Vets to the Rescue** Trude Mostue and Matthew Brash meet a hen that lays odd-shaped eggs. **4.00 Vets in Practice** *Highs and Lows* Trude treats a gerbil who has lost half his tail. **4.30 Vets in Practice** *Bonnie and Clyde* Keith Leonard performs a transfusion on a cow. TEXT **5.00 Animal Hospital** Rolf Harris follows the treatment of a chinchilla with a sore leg. **5.30 Animal Hospital** David Yates performs a caesarian section operation on a cat.

6 pm

6.00 Stargate SG-1 *Enemies* Teal'c returns to his old self, while SG-1 fights to stay alive in the face of the Replicators. TEXT **7.00 The Simpsons** *Mr Lisa Goes to Washington* Cult US animation. TEXT **7.30 The Simpsons** *Radio Bart* Sting guest stars. TEXT

6.00 Cupid Confidential US dating gameshow. **6.30 Friends** *The One with the Tea Leaves* **7.00 ER** Award-winning drama set in the emergency department of a busy Chicago hospital. Anthony Edwards and Noah Wyle star.

6.00 Holidays from Hell Vacation disasters. TEXT **6.30 Emmerdale** The latest events in the rural soap drama. TEXT **7.00 Late Show with David Letterman** The host and humorist welcomes more celebrity guests for a chat. **7.50 Chart Choice** Two top music videos.

6.40 The Jerry Springer Show Talk show in which guests are encouraged to engage in discussions about relationship issues. **7.30 Crossing Over with John Edward** Supernatural show.

6.00 Neighbours Billy comes to the rescue in the talent contest. **6.25 EastEnders** Bianca and Lenny clash over Ricky's plans. TEXT **7.00 'Allo 'Allo!** *Pigeon Post* René and the colonel attempt to smuggle out a valuable painting. TEXT **7.40 Some Mothers Do 'Ave 'Em** Frank tries his hand at PR but ends up causing chaos. TEXT **8.20 2Point4 Children** *Porky's* Bill decides to trust Ben to buy Christmas dinner. **9.00 Game On** *The Great Escape* Comedy series. Mandy considers the chance of a job in Bermuda. TEXT **9.40 Coupling** *The Melty Man Cometh* Comedy drama about the tangled love lives of a group of friends. TEXT **10.20 Silent Witness** *Brothers in Arms* Drama series about a forensic pathologist. Sam Ryan looks for vital evidence on a mutilated corpse, where she discovers a message from beyond the grave. Amanda Burton and Nick Reding star. TEXT

6.00 The Natural World *Killer Whales – Up Close and Personal* Following a young whale as it learns to hunt. TEXT **7.00 Top Gear GTi** Motoring magazine show offering news, consumer tips and information, as well as looking at the latest models that have hit the nation's showrooms.

8 pm

8.00 Futurama *Pharoah to Remember* Bender becomes a tyrant. **8.30 The Simpsons** *Bart Gets Famous* US animation. TEXT **9.00 FILM: Backdraft** Kurt Russell, William Baldwin, Robert De Niro Action thriller in which a brave firefighter comes up against a ruthless and elusive arsonist. 1991

8.00 Hollyoaks The latest events from the teenage drama series. **8.30 Friends** *The One with the Nap Partners* **9.00 Smallville: Superman The Early Years** Adventure series about the superhero's teenage years. Tom Welling and Michael Rosenbaum star.

8.00 Fat Club Jacey is asked to leave the club. TEXT **8.30 Survivor: Raw** An extended edition, with previously unseen footage of the contestants all battling to win £1 million, including an interview with the most recently evicted person. Presented by Ed Hall and Charlotte Hobrough.

8.00 Wanderlust Internet dating show with Brendan Courtney. **8.30 Hollywood Star Treatment** With actress Sean Young. **9.00 Hollywood Raw** Examining the private life of controversial model Anna Nicole Smith. **9.30 What Men Want** *The Green Eyed Monster* Hosted by Bibi Lynch.

8.00 Workers at War *Revenge* Factual series. TEXT **8.30 Airport** Pop star Britney Spears arrives at Heathrow. TEXT **9.00 When Louis Met Paul and Debbie** Louis Theroux meets magician Paul Daniels and his wife Debbie McGee, who runs her own dance company. TEXT

10 pm

11.35 Australia Uncovered Following hedonistic young people as they visit the city of Sydney.

10.00 Top Ten *Holiday Hits* Roy Chubby Brown looks at the singles which have summed up summer holidays in the past, including such tracks as *Agadoo* by Black Lace and *In the Summertime* by Mungo Jerry. **11.30 The Sopranos** *I Dream of Jeannie Cusamano*

10.00 Coronation Street Weatherfield soap. TEXT **10.30 The Red Lion** A frank exposé of modern-day pub culture. **11.00 Gatecrashers** The gang must convince the media that it is producing a musical. **11.30 Late Show with David Letterman** Chat with the humorist.

10.00 FILM: Obsessed Shannen Doherty, William Devane, Clare Carey Psychological thriller about a woman who becomes unhealthily obsessed with the handsome bachelor she has fallen for. 1992 **11.45-12midnight Celebrity Extra**

10.00 Soccerati George Best looks at the lives of top footballers. **10.30 Soccerati** Profiling rich soccer stars and their lifestyles. **11.00 Roadies** *Suffrajets* Following a girl band as they get set for a concert. **11.30 Tattoo You** Meeting a woman who has just had a new tattoo.

12 am

12.35am Star Trek: Voyager *Blink of an Eye* TEXT **1.35 Secrets of Pro-Wrestling Exposed** TEXT **2.25 British Tribes** TEXT **3.15 Melrose Place** *Unpleasantville* **4.10 UK Top Ten 4.20 Coppers 4.45 The Nanny 5.10-6.00am The Oprah Winfrey Show**

12.30am Smallville: Superman The Early Years Fantasy adventure series charting the teenage life of the hero. **1.30 Top Ten** *Holiday Hits* A look back at classic summer songs. **3.00-4.00am The Sopranos** *I Dream of Jeannie Cusamano* American gangster drama series.

12.20am Judge Judy Double bill of the show in which the outspoken family court judge presides over a series of real-life cases and conflicts, and finds solutions for a variety of domestic disputes. **1.35-3.35am Teleshopping** Viewers have the chance to shop from home.

CABLE CHECK

Some of the channels listed may not be available in your area

12.15am The Bill TEXT **12.50 The Bill** TEXT **1.20 Dallas 2.15 Rory McGrath's Commercial Breakdown 2.45 Murder Most Horrid 3.20 EastEnders 3.55 All Creatures Great and Small 4.50 Are You Being Served? 5.25-6.00am Eldorado** TEXT

12midnight Jackpot *Ramsden's Return* TEXT **12.30am Serial Killers** *Kenneth McDuff – The Broomstick Killer* **1.00 What Went Wrong? 1.30 Inferno** *Blazing Wilderness* **2.00 Trouble at the Top** TEXT **2.45-3.00am Radical Highs**

CARTOON NETWORK

5.00am Fly Tales 5.30 Flying Rhino Junior High 6.00 Dragonball Z 7.00 Dexter's Laboratory 7.30 Cubix 8.00 The Cramp Twins 8.30 Tom and Jerry 9.00 Tom and Jerry Kids 9.30 Flintstone Kids 10.00 A Pup Named Scooby-Doo 10.30 The Moomins 11.00 Flying Rhino Junior High 11.30 Ned's Newt 12noon Looney Tunes 1.00pm Tom and Jerry 1.30 The Pink Panther Show 2.00 Scooby-Doo 2.30 The Addams Family 3.00 Johnny Bravo 3.30 Ed, Edd 'n' Eddy 4.00 The Powerpuff Girls 4.30 Dexter's Laboratory 5.00 Cubix 5.30 Dragonball Z 6.30 Spaced Out *The Plexiglas Mask* **7.00 The Powerpuff Girls** *Mo Job/Imaginary Fiend* **7.30 Dexter's Laboratory** *The Beard to Be Feared/Better Off Wet/Big Bots/The Big Cheese* **8.00 Cubix** *Heat Wave* **8.30-9.00pm Samurai Jack** *Aku's Fairy Tales*

NICKELODEON

7.00am SpongeBob Squarepants 7.30 Saved by the Bell 8.00 Sabrina the Teenage Witch TEXT **8.30 Hey Arnold!** TEXT **9.00 Jim Henson's Animal Show 9.30 Arthur 10.00 Doug 10.30 Country Mouse, City Mouse 11.00 Animal Crackers 11.30 Mona the Vampire** The part-time vampire solves more eerie mysteries. **12noon Rugrats** TEXT **12.30pm Rugrats** TEXT **1.00 Rugrats** TEXT **1.30 Rugrats** Knee-high antics with the mischievous babies. TEXT **2.00 Rocket Power** Cartoon capers. **2.30 Doug** Another cartoon adventure for the daydreamer. **3.00 The Wild Thornberrys** Outback adventures with the travelling family. TEXT **3.30 Hey Arnold!** Animated comedy about a streetwise city kid. TEXT **4.00-7.00pm Thank Nick It's Friday: Viewers' Choice** Viewers have the chance to phone in and vote for their favourite programmes to be shown.

TROUBLE

7.00am City Guys 7.25 Hang Time 7.50 One World 8.20 Saved by the Bell – The New Class 8.45 Baywatch 9.40 Hang Time 10.05 Saved by the Bell – The New Class 10.35 One World 11.00 City Guys 11.25 Our Hero 11.55 In the House 12.25pm The Fresh Prince of Bel Air 12.55 The Parkers 1.25 Zoe 1.50 Diff'rent Strokes 2.20 The Steve Harvey Show 2.50 One World 3.15 Room Ravers 3.30 In the House *Home Again* **4.00 The Fresh Prince of Bel Air** *How I Spent My Summer Vacation* **4.30 The Fresh Prince of Bel Air** *Will Gets Committed* **5.00 Two Guys and a Girl** *Another Moving Script* **5.30 My Wife and Kids 6.00 The Steve Harvey Show** *Can't Buy Me Love* **6.30 Hang Time** *Fuller's Rival* **6.55 Saved by the Bell – The New Class** *Boundaries* **7.20 Road Rules 7.50-8.00pm Feature**

UK STYLE

7.00am Spa Trek 7.30 Anything You Can Cook 8.00 Friends for Dinner 8.30 Weekend Away 9.00 Real Rooms 9.30 Real Doors *Rugby Sewing Room* **10.00 House Invaders 10.30 Change That 11.00 Changing Rooms US – Trading Spaces 12noon All the Right Moves 12.30pm Ground Force New Zealand 1.00 Garden Magic 1.30 Garden ER** *Habitable Garden* **2.00 How Does Your Garden Grow? 2.30 The Living Garden** *A Place to Live* **3.00 Antiques Roadshow 4.00 Change That 4.30 Real Rooms** *Nottingham Bedroom* **5.00 Big Strong Girls** *Horsham Headboard* **5.30 House Invaders**

TRAVEL CHANNEL

8.00am Travel Deals Direct 12noon Avventura – Journeys in Italian Cuisine *Amalfi* **12.30pm Glynn Christian Tastes Thailand** *Salad Mountains* **1.00 Travel On...** *Menorca and Pacific Coast Highway USA* **1.30 The Tourist** *Toronto, Ontario* **2.00 Nick Sanders: American Dream** *Death Valley to New York* **2.30 The Tourist** *Barbados* **3.00 Don't Forget Your Passport** *Tanzania* **4.00 City Cabs** *Berlin* **4.30 Hot Tees and a Cool Sand Wedge** *Mallorca* **5.00 Earthwalkers** *Darwin, Australia and Chimp Island in Africa* **5.30 Out to Lunch with Brian Turner** *A Harvest Visit Proves Fruitful* Brian goes blackberry picking.

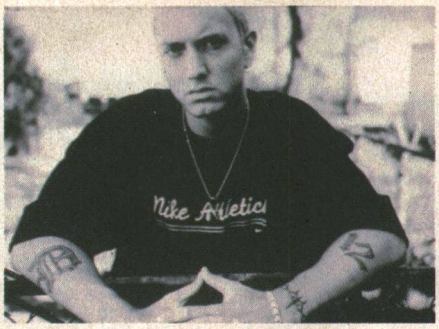

The way he is: 'The Story of Eminem'. MTV 1.30am

DISCOVERY

4.00pm Wings *The Flying Tank* **5.00 Scrapheap Challenge** *Rugby Ball Missiles*

PARAMOUNT COMEDY CHANNEL

MTV

6.00am The Number One Music Channel 10.00 Hitlist UK 11.00 MTV Up Front 11.30 MTV's Biggest Hits 12noon MTV Rewind 12.30pm Making the Video: Kid Rock 1.00 Cribs: Car Special 1.30 MTV's Biggest Hits 2.00 Rated and Recommended Examining the bands and songs that are destined for the top of the charts. **3.00 The Story of Robbie Williams** From Take That to the king of swing, this is the inside information of the singing superstar. **3.30 The Story of Michael Jackson** A profile of the strange times and record-breaking career of the king of pop **4.00 Hitlist UK 5.00 Total Request Live**

VH1

6.00am Cardio Video 9.00 The Album Chart Show 10.00 VH1's 100 Greatest Videos 20-1 12noon Before They Were Rock Stars A look at photographs of stars before they became famous. **12.30pm Sledgehammer** Exploring the craziness of rock'n'roll through hidden-camera pranks. **1.00 VH1's 100 Greatest Videos 20-1** Countdown of celebrated music videos. **3.00 Fanclub: Michael Jackson** Going in search of music lovers who never stopped believing in the 'king of pop'. **4.00 VH1's 100 Greatest Videos 20-1** Sara Cox concludes the week-long special which counts down the most memorable, innovative and controversial music videos of all time.

6 pm

6.00 Bargain Hunt
6.30 Our House Designers revamp tired-looking rooms.
7.00 Gary Rhodes at the Table *Five-Course Celebration*
7.30 Delia's How to Cook, Part 2

6.00 The Tourist
6.30 Wild Ireland *The Pleasures of Dry Limestone, Clare*
7.00 Alternate Routes *Nice* The French Riviera.
7.30 Floyd Uncorked *Languedoc*

6.00 Creatures of the Gods Tombs that house mummified animals.
7.00 Time Team *Turkdean 2* The experts return to the Roman Cotswolds villa they discovered in 1988.

7.00pm M*A*S*H *For the Good of the Outfit* A local village is bombed.
7.30 Seinfeld American comedy series.

6.00 Weekend Edition Edith Bowman hosts.
6.30 Guess What? Live
7.00 MTV Movie Special: The Story of the Soundtrack
7.30 MTV Up Front The latest music hits.

6.00 The Album Chart Show A selection of the best tunes and music videos.
7.00 VH1's 100 Greatest Videos 20-1 A host of music industry celebrities and pundits share their definitive guide to the best videos ever made, featuring *Thriller, Like a Prayer, Smells Like Teen Spirit* and *Bohemian Rhapsody.*

8 pm

8.00 Real Rakeovers With Diarmuid Gavin.
8.30 Trading Up *Stourbridge*
9.00 Ground Force *Churchdown* A yard is transformed.
9.30 Changing Rooms *St Ives*

8.00 The Travel Bug *The Gambia*
8.30 Floyd on Africa *Elephant Safari*
9.00 Don't Forget Your Passport *Spain* Jennifer Rego travels to the city of Madrid.

8.00 Blood Ties *Garland*
8.30 Undercover Stings *Caught in the Act* Exploring the real world of undercover policing.
9.30 Eurocops Real-life crimes committed in three European cities over a single weekend.
10.30 Eurocops A look at crime in three cities as seen through the eyes of the police.
11.30 UFO – Down to Earth *Retrieval*

8.00 Married... With Children
8.30 3rd Rock from the Sun
9.00 Dharma and Greg *Dharma Does Dallas*
9.30 Becker *Limits and Boundaries*

10.00 FILM: Revenge of the Nerds II: Nerds in Paradise Robert Carradine Comedy sequel about the college oddballs who party on in Florida. 1987
11.40 A Bit of Fry and Laurie

8.00 MTV's Biggest Hits A selection of the hottest chart hits of the moment.
9.00 Weekend Edition Stories from the worlds of pop and showbiz.
9.30 The Story of Shaggy

10.00 Jackass Johnny Knoxville and company return with more pranks and antics.
11.00 Dismissed Two men battle it out over a young woman, with the loser having to go home empty-handed.

9.00 VH1's 100 Greatest Videos 20-1 Music journalists examine seminal videos that changed the direction of the visual medium, encapsulated their time, caused controversy or defined the careers of stars.
11.00 VH1's 100 Greatest Videos 20-1 Featuring the smash hits *Thriller, Like a Prayer and Smells Like Teen Spirit.*

10 pm

10.00 Real Rooms *Nuneaton Sunny Kitchen*
10.30 Garden Hopping
11.00 Home Front in the Garden *Bounds Green*
11.30 Awash with Colour

10.00 A Fork in the Road
10.30 The Great Canadian Food Show
11.00 Go 2 *Ardeche and Drome*
11.30-12midnight The Travel Bug *The Gambia*

12 am

12midnight-1.00am How Does Your Wallpaper Hang? Mark Jeffries presents the DIY and home makeover series, which features handy tips and advice from a range of experts.

CABLE CHECK
Some of the channels listed may not be available in your area

12.30am Time Team *Turkdean 2* The archaeologists return to the Roman Cotswolds villa they discovered in 1988. **1.30-2.00am Blood Ties** *Garland* A look at the children of entertainer Judy Garland.

12.10am Bob and Margaret 12.40 Cheers 1.10 Bill Plympton's Shorts 1.30 Everybody Loves Raymond 2.00 Roseanne 2.30 A Different World 3.00 Who's the Boss? 3.30-4.00am Taxi

12midnight DFC With Russell Brand. **1.00am Weekend Edition** Music news. **1.30 The Story of Eminem 2.00 Partyzone 4.30 Chill Out Zone 5.30-6.00am Becoming: the Backstreet Boys**

2.00am-6.00am Non-Stop Video Hits Four hours of music videos played uninterrupted through the night.

DISCOVERY HOME & LEISURE

6.00am Guinness in the Garden 6.30 Real Gardens 7.00 Two's Country – Eastern Europe *Brasov, Romania* **7.30 Naked DIY 8.00 Our House 8.30 Wood Wizard** *Welsh Dresser* **9.00 Joy of Painting** *Blue Winter* **9.30 Prefabs and Palaces** *Rural* **10.00 Guinness in the Garden 10.30 Real Gardens 11.00 Hot Property 11.30 The House John Rebuilt 12noon Home Savvy** *Retaining Walls* **12.30pm Hometime** *New Home – Framing* **1.00 This Old House with Steve and Norm 1.30 Wood Works 2.00 Home Again with Bob Vila** Bob redesigns the living room with a new mantelpiece and mouldings. **2.30 New Yankee Workshop** *Dough Box* Norm Abram crafts his own version of the box and turns it into a modern-day chest on legs. **3.00 Techsperts** Featuring hovercraft enthusiasts. **3.30-4.00pm Rex Hunt Fishing Adventures** Rex goes on a quest for the mako shark in St Helens, Tasmania. Meanwhile, Iain Hewitson cooks fish in beer batter with chips.

CNBC

5.00am Today's Business Europe 7.00 Europe Squawk Box 9.00 European Market Watch 11.00 Power Lunch Europe 1.00pm US CNBC Squawk Box 3.00 Morning Call 4.00 European Market Wrap 6.00 US Power Lunch 7.00 European Market Week 7.30 US Power Lunch 8.00 Closing Bell 9.00 Closing Bell 10.00 US Business Center 11.00 European Market Week 11.30 NBC Nightly News 12midnight Editorial Board 1.00am News 2.00 US Business Center 4.00-5.00am News

TV TRAVEL SHOP

A 24-hour total travel service in your own home. Video brochures give a guided tour of resorts around the world. Viewers can then book holidays 24 hours a day, seven days a week, by calling 0870 606 0747. Plus phone-ins, competitions and special guests talking about featured destinations.

BBC PARLIAMENT

5.30am House of Lords Recorded coverage of proceedings from yesterday. **7.00 The Record** Highlights of yesterday in Parliament. **7.30 House of Lords** Recorded coverage of House of Lords proceedings from yesterday. **1.00pm Westminster Hall** Recorded coverage of all the major events. **4.00 Select Committees** Recorded coverage of important developments. **8.00 Select Committees 11.00-12midnight The Record** Analysis of the week's happenings in Parliament.

QVC

QVC The Shopping Channel is at your service 24-hours-a-day – so watch when you can and tape when you can't. All you need is an item number. Call free phone on 0800-50-40-30 at any time. Today's highlight is Silver Style at 9.00pm.

SKY NEWS

24-hour news channel.

BBC NEWS 24

News bulletins, business, sports and weather.

BLOOMBERG

Business and financial news from 6.00am to 4.00pm Mondays-Fridays and 6.00am-11.00am Saturdays and Sundays.

Don't miss
THE KING & I
TONIGHT 7PM
CARLTON CINEMA

PERFORMANCE

7.00pm European Concerts: Mozart String Quartets Series featuring some of Europe's finest music. **7.30 Great Arias: Ann Murray and Michael Konig** An extract from *Xerxes* and *Eugene Onegin.* **8.00 Mike Myers Part I – Inside the Actors' Studio** Profile of the actor. **9.00 Claudio Abbado's Millennium Night – Part II 10.00 Roy Orbison: Anthology 11.00 Jack Lemmon – Inside the Actors' Studio** Profile of the actor. **12midnight-1.00am Miles Davis** The jazz legend performs a set in Munich from 1988.

THE BOX

Interactive music channel which allows the viewer to select videos of their choice 24 hours a day, seven days a week. Also includes BOXFresh – latest videos available; BOXTalk – unique interviews with artists/bands; Breakin' Out of THE BOX – videos tipped for the top. Plus weekly competitions.

TELEVISION X

• • • • • Premium • • • • •

12midnight Freeview 12.10am The Northampton Trip 12.20 Eat Me, Keep Me 12.45 FILM: Charlie's Devils 1.00 Freeview 1.05 FILM continues 2.00 Freeview 2.05 The Experience 2.30 FILM: Deep Inside Centrefold Girls Adult drama. **3.00 Freeview 3.05 FILM continues 3.40 Voyeur 4.10-5.30am FILM: Busty Pom-Pom Girls** Adult drama.

ADULT CHANNEL

• • • • • Premium • • • • •

12midnight Freeview 12.10am Adult Feature 12.40 Medieval Mischief 2: Robyn's Roose 1.00 Freeview 1.05 Programme continues 1.10 FILM: Sintown Adult drama starring Angelica Sin. **2.25 Biker Annie 2.50-4.00am FILM: The Malibu Madam** Adult drama starring Crystal Gold and TT Boy.

VH1

6.00am Non-Stop Video Hits Three hours of uninterrupted tracks from popular bands and artists. **9.00 The Album Chart Show** Featuring a selection of tracks from the album chart. Presented by Paul King. **10.00 Michael Jackson: Fanclub** A profile of the pop sensation, featuring popular tracks and interviews with the fans who have followed their idol nearly all their lives, despite the controversial news headlines. **11.00 VH1's 100 Greatest Videos 100-21** Sara Cox presents the week-long special which counts down the most memorable, innovative, popular and controversial music videos of all time. Featuring performances from groups and artists in every musical genre.

9.00 Sledgehammer Hidden cameras follow fictional characters into amusing real-life situations and stunts.

10.00 VH1's 100 Greatest Videos 20-1 Sara Cox presents the week-long special which counts down some of the most memorable, popular, innovative and controversial music videos of all time.

12midnight VH1 News Special: The Secret Lives of Groupies A look at the people who follow their idols to the extreme. **2.00am-6.00am Non-Stop Video Hits** Four hours of uninterrupted tracks.

MTV

6.00am The Number One Music Channel 10.00 European Top 20 Continental countdown with Lisa Snowdon. **12noon Making the Video: Britney Spears** On set with the international superstar. **12.30pm Weekend Edition** Featuring the showbiz stories in the news and celebrity gossip. **1.00 Becoming 1.30 Diary of Mandy Moore 2.00 Hitlist UK** Cat Deeley and Edith Bowman offer their take on the singles chart countdown. **4.00 TRL** Carson Daly hosts the music show featuring studio guests, live performances and some of the hottest videos of the moment. **5.00 FANatic 5.30 Becoming: *NSYNC** Fans get the chance to be the boy band.

6.00 The Number One Music Channel An hour of chart smashes and video exclusives. **7.00 The Top 50 Funniest Videos Weekend** Two-and-a-half hours of some of the funniest videos ever made, featuring the likes of *Let Me Entertain You* by Robbie Williams, Madonna's *Beautiful Stranger* and *Julie* by Shaggy and Ali G. **9.30 Cribs Finest** The best peeks inside the homes of the stars.

10.00 mtvIcon: Aerosmith A number of guest artists are on hand to pay tribute as the veteran rockers perform their hits in this gala show. **11.30 Jackass** With Johnny Knoxville.

12midnight Lauren Hill Unplugged The former Fugee performs her hits. **1.00am DFC 2.00 Night Videos 4.00 Chill Out Zone 5.30-6.00am FANatic: Victoria Beckham and Jennifer Lopez**

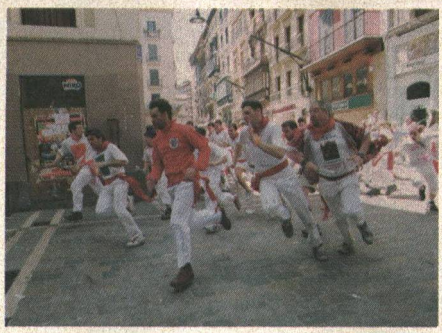

Dougray Scott runs with 'Raging Bulls'. Travel Channel 8.00pm

PARAMOUNT COMEDY CHANNEL

7.00pm M*A*S*H *Dr Pierce and Mr Hyde* Hawkeye is lacking sleep. **7.30 Seinfeld** American comedy series.

8.00 Married... With Children 8.30 3rd Rock from the Sun 9.00 FILM: Revenge of the Nerds III: The Next Generation Robert Carradine, Curtis Armstrong, Ted McGinley Comedy. This sequel sees the nerds in control of the university. 1992 **10.45 Lee Evans Live in Scotland** The side-splitting grand finale of Lee Evans's 100-date sell-out UK tour, from the Edinburgh Playhouse.

12.05am Shock Jock 12.35 Sit Down, Shut Up 1.10 Bill Plympton's Shorts 1.30 Everybody Loves Raymond 2.00 Roseanne 2.30 A Different World 3.00 Who's the Boss? 3.30-4.00am Linc's

DISCOVERY

4.00pm Battle for the Skies *By Air, by Sea* **5.00 Navy SEALs – The Silent Option**

6.00 Battlefield *The Battle for Russia – Part I* Documentary series. **7.00 Extreme Machines** *Underwater Machines – Submarines* The story of *The Kursk*.

8.00 Scrapheap Challenge *Giant Mower* Two teams build a mower. **9.00 Medical Detectives 9.30 Medical Detectives** *Insect Clues*

10.00 FBI Files *Under Fire* Studying the FBI's efforts to track deadly terrorists. **11.00 Forensic Detectives** *True Crime* A look at writers' ability to solve real crimes.

12midnight Trauma – Life and Death in the ER A man denies that his chest pains are heart related. **12.30am Trauma – Life and Death in the ER** A car accident victim is treated. **1.00-2.00am Detroit SWAT**

TRAVEL CHANNEL

8.00am Travel Deals Direct 12noon Africa's Champagne Trains *The Blue Train* **1.00pm The Travel Bug** *The Gambia* **1.30 Avventura – Journeys in Italian Cuisine** *Amalfi* **2.00 Out to Lunch with Brian Turner** *A Harvest Visit Proves Fruitful* **2.30 Glynn Christian Tastes Thailand** *Salad Mountains* **3.00 Don't Forget Your Passport** *Spain* Jennifer Rego visits the city of Madrid. **4.00 Floyd on Africa** *Elephant Safari* **4.30 Go 2** *Ardeche and Drome* **5.00 A Fork in the Road** *Ireland – Part I* Pria Viswalingam presents. **5.30 Travel Asia and Beyond** *Iran* A visit to the capital Tehran, featuring a look at the culture, traditional arts and handicrafts.

6.00 Travel On... 6.30 Wild Ireland *The End of the Road, Kerry and Cork* **7.00 Great Drives** *The French Riviera* **7.30 Floyd Uncorked** *Champagne* How the drink is made.

8.00 Raging Bulls With Dougray Scott. **8.30 Entrada** *Ponce, Puerto Rico* **9.00 Don't Forget Your Passport** *Israel* Tanya Shaw explores the remote Negev desert.

10.00 Crawshaw's Watercolour Cruise 10.30 Travel Asia and Beyond 11.00-12midnight The Savvy Traveller *Zanzibar* Exploring the area's abundant coral reefs.

CABLE CHECK
Some of the channels listed may not be available in your area

UK STYLE

7.00am Spa Trek 7.30 Anything You Can Cook 8.00 Friends for Dinner 8.30 Weekend Away 9.00 Real Rooms 9.30 Real Rooms *Bristol Living Room* **10.00 House Invaders** *Yardley* **10.30 Change That 11.00 Changing Rooms US – Trading Spaces 12noon All the Right Moves 12.30pm Ground Force New Zealand 1.00 Garden Magic 1.30 Garden ER 2.00 How Does Your Garden Grow? 2.30 The Living Garden** *Healthy Living* **3.00 Antiques Roadshow 4.00 Change That 4.30 Real Rooms** *Overton Leicester Lounge* **5.00 Big Strong Girls** *Hove Play Den* **5.30 House Invaders**

6.00 Bargain Hunt With David Dickinson. **6.30 Our House** Anne Davies presents. **7.00 Food and Drink** More culinary ideas. **7.30 Delia's How to Cook, Part 2** *Fish*

8.00 Real Rakeovers Presented by Alice Beer. **8.30 Trading Up** *Sutton Coldfield* **9.00 House Doctor** Increasing house values. **9.30 House Doctor** A look at different ways to boost property value.

10.00 House Doctor Ann Maurice presents. **10.30 House Doctor** Advice on selling homes. **11.00 Buying Style** Interior design show. **11.30 Awash with Colour** From Northern Ireland.

12midnight-1.00am How Does Your Wallpaper Hang? More problem solving and DIY tips with Mark Jeffries and a team of experts. The home featured in this programme is from the 1930s.

TELEVISION X

• • • • • Premium • • • • •

12midnight Freeview 12.10am Sophie Studies Hard 12.20 Adult Feature 12.45 FILM: North Pole 18 1.00 Freeview 1.05 FILM continues 2.00 Freeview 2.05 Adult Feature 2.30 FILM: The Dinner Party Adult drama starring Juli Ashton. **3.00 Freeview 3.05 FILM continues 3.40 Voyeur** A look at attractive women from across Europe. **4.10-5.30am FILM: Women in Black** Adult drama.

ADULT CHANNEL

• • • • • Premium • • • • •

12midnight Freeview 12.10am Adult Feature 12.35 Capital Ride: Getting to Grips with the Public 1.00 Freeview 1.05 FILM: Best Butt(e) in the West 4 Adult drama starring Nico Treasures and Crystal Knight. **2.35 Premier Strip: England 2.45-4.00am FILM: Her Face** Adult drama.

PERFORMANCE

7.00pm World Jazz: The Indian Explosion Featuring Talvin Singh and Deepak Ran. **7.30 Inside Hollywood** Magazine show with exclusive news from Hollywood. **8.00 Sharon Stone – Inside the Actors' Studio** A profile of the actress. **9.00 James Levine and the Berlin Philharmonic Play Wagner** James Levine leads the orchestra in a concert of songs and arias by Wagner and Richard Strauss. **10.45 Dennis Hopper – Inside the Actors' Studio** A profile of the star. **12midnight-1.00am Mark Isham** A tribute to Miles Davis.

THE BOX

Interactive music channel which allows the viewer to select videos of their choice 24 hours a day, seven days a week. Also includes BOXFresh – latest videos available; BOXTalk – unique interviews with artists/bands; Breakin' Out of THE BOX – videos tipped for the top. Plus weekly competitions.

SKY NEWS

24-hour news channel.

BBC NEWS 24

News bulletins, business, sports and weather.

BLOOMBERG

Business and financial news from 6.00am to 4.00pm Mondays-Fridays and 6.00am-11.00am Saturdays and Sundays.

Don't miss
THE PRINCE OF TIDES
TONIGHT 9PM
CARLTON CINEMA

BBC PARLIAMENT

5.30am Westminster Hall The latest political news and events. **10.00 Scottish Parliament** Recorded coverage of proceedings. **1.00pm Northern Ireland Assembly** Recorded coverage of all the major events. **3.00 Welsh Assembly** A chance to catch up with important developments. **6.00 Select Committees** Review of current affairs. **11.30-12midnight Straight Talk** Nick Robinson presents an in-depth and informal look back at all the events of the week in and around Westminster.

QVC

QVC The Shopping Channel is at your service 24-hours-a-day – so watch when you can and tape when you can't. All you need is an item number. Call free phone on 0800-50-40-30 at any time. Today's highlights are Skincare by Karin Herzog at 4.00pm and Splendour of Florence at 9.00pm.

CNBC

5.00am Asia Market 5.30 European Market 6.00 Editorial Board 7.00 Asia Market 7.30 Wall Street 8.00 Cottonwood 8.35 McLaughlin Group 9.00 Middle East 9.30 HM One Month 10.00 European 10.30 Key TV 11.00 Sports 3.00pm Key TV 4.00 NBC News 6.00 Editorial Board 7.00 Key TV 8.00 Jay Leno 8.45 Conan O'Brien 10.00 Sports 12midnight Dateline 1.30am European 2.00 Asia Market 2.30 Wall Street 3.00 McLaughlin 3.30 European 4.00 Middle East 4.30-5.00am Asia Market

TV TRAVEL SHOP

A 24-hour total travel service in your own home. Video brochures give a guided tour of resorts around the world. Viewers can then book holidays 24 hours a day, seven days a week, by calling 0870 606 0747. Plus phone-ins, competitions and special guests talking about featured destinations.

DISCOVERY HOME & LEISURE

6.00am New Yankee Workshop *Coffee Table* **6.30 The Time Traveller** *The Deserted Villages* **7.00 From Junk to Funk 7.30 I Wish I'd Thought of That 8.00 Andy's Angling Adventures** *Tales of Irish Predators* **8.30 Go Fishing** *Gentle Biters* **9.00 This Old House with Steve and Norm 9.30 This Old House with Steve and Norm 10.00 Total Fishing with Matt Hayes 10.30 Hooked on Fishing** *Alaskan Salmon Run* **11.00 Rex Hunt Fishing Adventures** *Ballarat* **11.30 Buena Vista Fishing Club 12noon Deals on Wheels 12.30pm Classic Car Restoration 1.00 Confessions Of** *Tiger Moth* **1.30 Hooked on Hobbies** *Rocketeers* **2.00 The House John Rebuilt 2.30 Boyz in the Wood** *Table Football* **3.00 From Junk to Funk** Gavin Lowe is challenged to give salvaged old doors a new lease of life. **3.30-4.00pm I Wish I'd Thought of That** A look at the invention of a gadget that puts an end to fumbling around for keys.

SKY PREMIER
• • • • • Premium • • • • •

7.00am Mr Rice's Secret Fantasy drama starring David Bowie. TEXT 1999, rating Sky PG, DS, 89 mins **9.00 Kids World** Family adventure starring Christopher Lloyd. TEXT 2000, rating Sky PG, DS, 92 mins **10.45 The Little Vampire** Family fantasy starring Jonathan Lipnicki. TEXT 2000, rating Sky U, DS, 91 mins **12.30pm The New Adventures of Pippi Longstocking** Family adventure starring Tami Erin. 1987, rating Sky U, 97 mins **2.20 Mr Rice's Secret** Fantasy drama starring David Bowie and Bill Switzer. TEXT 1999, rating Sky PG, DS, 89 mins **4.05 Kids World** Family adventure about a group of children who stumble across a witch doctor's kit. Starring Blake Foster and Christopher Lloyd. TEXT 2000, rating Sky PG, DS, 92 mins **5.50 The Little Vampire** Family fantasy about a boy who has recently moved house and whose life is miserable, that is until he befriends a young vampire. Starring Jonathan Lipnicki and Richard E Grant. TEXT 2000, rating Sky U, DS, 91 mins

6 pm

7.30 Preview with Clare Grogan
A look at the week's movies.

8 pm

8.00 Coyote Ugly
Piper Perabo, Adam Garcia, John Goodman PREMIERE Romantic drama in which a girl arrives in New York and takes a position as bartender in a really wild bar. TEXT 2000, rating Sky 12, DS, 97 mins **9.45 Bring It On** Kirsten Dunst, Eliza Dushku, Gabrielle Union Comedy. A school's new cheerleading team captain discovers to her disgust that her predecessor's golden record was built on stealing routines from an inner-city school. TEXT 2000, rating Sky 12, DS, 94 mins **11.25 Coyote Ugly** Piper Perabo, Adam Garcia, John Goodman TEXT 2000, rating Sky 12, DS, 97 mins

10 pm

12 am

1.25am Ride with the Devil American Civil War drama starring Tobey Maguire and Skeet Ulrich. 1999, rating Sky 15, DS, 132 mins **4.00-6.05am The New Adventures of Pippi Longstocking** Family adventure starring Eileen Brennan and Tami Erin. 1987, rating Sky U, 97 mins

SKY MOVIEMAX
• • • • • Premium • • • • •

7.05am The View from the Swing Comedy drama starring Todd Andrew Bryant. TEXT 2000, rating Sky PG, DS, 77 mins **8.55 Movie News 9.25 Avalon: Beyond the Abyss** Sci-fi adventure starring Parker Stevenson. TEXT 1999, rating Sky PG, 86 mins **11.10 Police Academy 4: Citizens on Patrol** Comedy starring Steve Guttenberg. 1987, rating Sky PG, 84 mins **12.55pm Danielle Steel's Vanished** Romantic drama starring Lisa Rinna. 1995, rating Sky PG, 87 mins **2.40 The View from the Swing** Comedy drama starring Jennifer Grant and Tim Conway. TEXT 2000, rating Sky PG, DS, 77 mins **4.25 Movie News 4.55 Avalon: Beyond the Abyss** Sci-fi adventure. A team of specialists are called to save the Earth after a toxic explosion. Starring Parker Stevenson. TEXT 1999, rating Sky PG, 86 mins

6.30 Police Academy 4: Citizens on Patrol
Steve Guttenberg, Bubba Smith, Michael Winslow Comedy in which the police graduates embrace an initiative to work with civilians. However, their nefarious captain is determined to sabotage their plans again. 1987, rating Sky PG, 84 mins

8.00 New Alcatraz
Dean Cain, Elizabeth Lackey, Mark Sheppard Sci-fi drama set in a futuristic prison in the Antarctic, which turns savage when a creature that has remained frozen for millennia, suddenly comes back to life. 2000, rating Sky 15, 92 mins **9.40 Gun** Short drama.

10.00 Predator
Arnold Schwarzenegger, Carl Weathers, Bill Duke Sci-fi action in which a platoon of mercenaries becomes the quarry of an alien beast. 1987, rating Sky 18, DS, 102 mins **11.50 Ravenous** Guy Pearce, Robert Carlyle, David Arquette TEXT 1999, rating Sky 18, DS, 97 mins

1.35am Stephen King's The Stand – Part IV Horror starring Gary Sinise. 1994, rating Sky 15, 90 mins **3.10 Necessary Roughness** Comedy. 1991, rating Sky 15, 104 mins **5.00-6.35am Danielle Steel's Vanished** Romantic drama. 1995, rating Sky PG, 87 mins

SKY CINEMA
• • • • • Premium • • • • •

11.00am 1941 Comedy following the adventures of a group of GIs who manage to wreak havoc throughout southern California. Starring Dan Aykroyd. TEXT 1979, rating Sky PG, 114 mins **1.00pm All Through the Night** Espionage drama in which a gambler sets out to find out who killed the baker of his favourite cheesecake. But amidst the intrigue he uncovers a gang of Nazi operatives which is planning to blow up a battleship. Starring Humphrey Bogart, Peter Lorre and Conrad Veidt. 1942, rating Sky PG, 103 mins **3.00 The Fall of the Roman Empire** Epic drama chronicling the efforts of a leader to create a peaceful empire, both within and outside the borders. However, his son's accession as emperor puts this goal in serious jeopardy. Starring Alec Guinness, Sophia Loren and Omar Sharif. 1964, rating Sky PG, 172 mins

6.00 1941
Dan Aykroyd, John Belushi, Ned Beatty Comedy about the aftermath of the Pearl Harbor bombing, following the adventures of a group of GIs, who between them, manage to destroy Hollywood and wreak havoc throughout California. TEXT 1979, rating Sky PG, 114 mins

8.00 The Best Little Whorehouse in Texas
Dolly Parton, Charles Durning, Burt Reynolds Comedy about a house of ill repute which is threatened with closure by a television preacher. The sheriff teams up with the madam of the house and local residents to try to fight the threat. 1982, rating Sky 15, 109 mins

10.00 Scarface
Al Pacino, Michelle Pfeiffer, Robert Loggia Crime drama chronicling the rise to prominence of a Cuban youngster, who makes his fortune in the supply of illegal drugs. However, his addiction to power leads him to a violent showdown with his enemies. TEXT 1983, rating Sky 18, 163 mins

12.50am Homicide Thriller starring Joe Mantegna. 1991, rating Sky 15, DS, 97 mins **2.35 White Man's Burden** Drama starring John Travolta. 1995, rating Sky 15, 85 mins **4.05-6.00am The Macomber Affair** Adventure drama. 1947, rating Sky PG, 85 mins

'Coyote Ugly' premieres. Sky Premier 8.00pm, 11.25pm

CARLTON CINEMA

7.00pm The Red Baron
John Philip Law, Don Stroud, Barry Primus Biographical World War II drama charting how the titular hero became an infamous pilot and one of Germany's best known national war heroes. WIDESCREEN 1971 **8.30 Celebrity Biographies – Nick Nolte 9.00 The Prince of Tides** Barbra Streisand, Nick Nolte, Blythe Danner Drama. An unhappily married man visits his ill twin sister. While there, he begins a steamy affair with her psychiatrist. WIDESCREEN 1991 **11.15 One from the Heart** Frederic Forrest, Teri Garr Raul Julia, Natassja Kinski, Lainie Kazan Romantic fantasy about a working class couple who decide to split up after five years and head off to Las Vegas in search of new partners. 1982

1.00am The Killing of Sister George Adult drama starring Beryl Reid and Susannah York. 1968 **3.20 Sweet Bird of Youth** Drama starring Elizabeth Taylor and Mark Harmon. 1989 **5.00-7.00am Evil Under the Sun** Agatha Christie mystery starring Peter Ustinov. 1982

PLAY

6.00am Morning Glory 7.00 Cereal Killers 9.00 Play Now 10.00 Too Mashed to Remember? 11.00 For Your Ears Only DJ Alex P makes a tape for Brandon Block. **11.30 They Came From...** *Scotland* TEXT **12noon Le Hip Parade** *EuroVision* Priorité à Gauche present their own unique tribute to Eurovision. TEXT **12.30pm Rock Profile** Jamie meets Shaun Ryder and Bez. **1.00 Latex Lunch 2.00 Play Now 3.00 Past, Present, Future 4.00 Mental!** Iain Lee presents the music quiz. **4.30 Mental! 5.00 Life Through a Lens** A look at the career of Pedro Romhanyi, who directed *Parklife* by Blur, *Common People* by Pulp and *No Regrets* by Robbie Williams. **5.30 The State of Independents: The Story of Pop** Profiling three US dance labels, Giant Step Records, Strictly Rhythm and Subliminal.

6.00 Superstar DJ
Rare Groove and Warehouse **6.30 Soundtrack to My Life**
Sister Bliss guests. **7.00 Judge Jules – Spin Cities**
The DJ explores Toronto and visits a superclub. **7.30 Nu Music**
Presented by Leeroy Thornhill and Mani.

8.00 They Came From...
Scotland TEXT **8.30 Le Hip Parade**
EuroVision
Priorité à Gauche salute the song contest. TEXT **9.00 'Orrible**
Dirty Dozen TEXT **9.40 Knowing Me, Knowing You... With Alan Partridge**
Featuring a look at the Miss Norwich Beauty Contest final. TEXT **10.20 Swivel on the Tip**
Music magazine hosted by Jake Saigon. TEXT **10.50 Ted and Ralph**
Ralph learns that if he does not find a wife soon, he will be disinherited, thereby leaving his long-standing retainer Ted homeless and without a job. TEXT

12.45am Knowing Me, Knowing You... With Alan Partridge TEXT **1.25 Swivel on the Tip** TEXT **1.55 Ted and Ralph** TEXT **3.15 'Orrible** TEXT **3.50 Knowing Me, Knowing You...** TEXT **4.25 Swivel on the Tip 4.55-6.00am Play in Bed**

DISNEY CHANNEL
• • • • • Premium • • • • •

5.00am New Adventures of Winnie the Pooh TEXT **5.15 Music Time 5.20 Rolie Polie Olie 5.35 Bear in the Big Blue House** TEXT **6.00 Art Play 6.05 PB and J Otter 6.20 Bite Size 6.35 Classic Toons 6.40 Circle Time 6.45 64 Zoo Lane 7.00 Paws 7.05 Adventures of Spot 7.10 Out of the Box 7.35 Dinosaurs** TEXT **8.00 Art Attack** TEXT **8.20 Art Attack** TEXT **8.45 Boy Meets World** *Janitor Dad* TEXT **9.10 Boy Meets World** *Singled Out* TEXT **9.35 Teen Angel** TEXT **10.00 Lizzie McGuire** TEXT **10.30 Smart Guy** TEXT **11.00 Saturday Movie Showdown 12.30pm Recess** TEXT **1.00 FILM: Pippi Longstocking** TEXT 2000 **2.30 House of Mouse** TEXT **3.00 Buzz Lightyear of Star Command** TEXT **3.30 Tarzan** TEXT **4.00 FILM: The Parent Trap** TEXT 1961

6.05 The Proud Family TEXT **6.30 Home Improvement**
Mr Wilson's Opus TEXT **7.00 FILM: Basil the Great Mouse Detective**
Voice of Vincent Price Animated mystery. The sleuth embarks on the greatest case of his career when a toymaker is kidnapped. TEXT 1986 **8.15 Teamo Supremo**
The talented trio of elementary school superheroes fly into action once more. TEXT **9.00 Honey, I Shrunk the Kids: The TV Show**
Scientific adventures with the Szalinskis. TEXT **9.50 Untalkative Bunny** TEXT

10.00 Home Improvement
Bye Bye Birdy TEXT **10.30 Home Improvement**
US comedy series. TEXT **11.00-12midnight Dr Quinn: Medicine Woman**
Having it All
Dr Mike considers giving up medicine as she copes with being a wife. TEXT

TCM

9.00pm Logan's Run Sci-fi drama about an idyllic future that has one serious drawback – life must end at 30 years of age. However, a lone policeman refuses to submit to the compulsory human culling and goes on the run. Starring Michael York, Jenny Agutter and Peter Ustinov. WIDESCREEN TEXT 1976, 114 mins **11.15 The Hunger** Horror about an ever-hungry vampire who seeks the blood of nightclubbers to feed her ailing companion. Starring Susan Sarandon, Catherine Deneuve and David Bowie. WIDESCREEN 1983, 93 mins **1.05am Children of the Damned** Sci-fi thriller about six super-intelligent children brought to London for experimentation, whose destructive powers threaten the very existence of Earth. Starring Ian Hendry and Alan Badel. 1964, 86 mins **2.35-5.00am The Journey** Romantic drama starring Yul Brynner, Deborah Kerr and Jason Robards. TEXT 1959, 121 mins

BRAVO

8.00pm Seven Days *As Time Goes By* Olga's long-presumed-dead husband reappears and is invited to join the Backstep team, but Parker and Ramsay are suspicious of him. **9.00 Combat Missions** Former team-mates Bravo Blue and Bravo Red go head-to-head in Urban Assault. **10.00 Son of the Beach** *The Island of Dr Merlot* Comedy spoof series starring Timothy Stack. **10.30 G-String Divas** *Lapdance 101 with Jordan* This edition tells the story of Jordan, a bisexual who lives with six other strippers. **11.00 OutTHERE** Featuring more bizarre and strange clips, including a punk singer who performs in the nude. **11.30 Maximum Exposure** *When People Attack* **12.30am Real TV 1.00 Laid Bare 1.30 Real Sex 2.00 FILM: Blackmale** Action thriller starring Erik Dellums. 2000 **3.45 Phenomena 4.00 Timelife Music 4.30 Combat Missions 5.30-6.00am Timelife Music**

CHALLENGE TV

5.00pm Under Pressure Daley Thompson and Ruth England oversee members of the public as they take on a range of challenge courses. **6.05 Family Fortunes** Two families compete in the big-money gameshow. **6.35 Blankety Blank** Comedy quiz show with celebrity guests. **7.20 Michael Barrymore's Strike It Rich** The zany quiz show with a big jackpot. **7.55 The Crystal Maze** Challenge show with Ed Tudor-Pole. **9.00 Stars in Their Eyes** Matthew Kelly presides as more people take part in the singing show. **9.45 Comedy of Errors 10.00 Family Fortunes 10.30 Family Fortunes 11.00 Carnal Knowledge 12midnight Stars in Their Eyes 12.50am Comedy of Errors 1.00 Bring Me the Head of Light Entertainment 1.30 Who Dares Wins 2.00 Under Pressure 3.00 Carnal Knowledge 4.00 Absolute Cobblers 4.30-5.00am The Cooler**

SKY ONE

6.00am Star Trek: Voyager *Virtuoso* TEXT **7.00 Mummies Alive** *Pepped with Good Intentions* **7.30 Batman** *A Bullet for Bullock* **8.00 Batman** *Trial* **8.30 Pokémon** *Hot Matches!* **9.00 Pokémon 9.30 Yu-Gi-Oh!** *Champion Vs Creator – Part II* **10.00 Pokémon** *Love, Totodile Style* **10.30 The Simpsons** *Mr Plow* TEXT **11.00 World Wrestling Federation – Smackdown 1.00pm World Wrestling Federation – Livewire 2.00 Star Trek: Deep Space Nine** *Doctor Bashir, I Presume* **3.00 Star Trek: The Next Generation** *Reunion* Picard is chosen to mediate in a power struggle. TEXT **4.00 Star Trek: The Next Generation** *Future Imperfect* Riker wakes up in sick bay. TEXT **5.00 Star Trek: Voyager** *Virtuoso* The doctor's ego soars when the crew encounters an arrogant race. TEXT

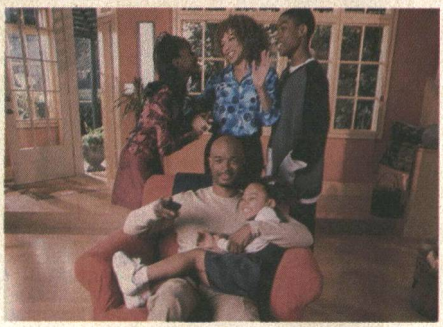

Damon Wayans is the star of 'My Wife and Kids'. Trouble 2.55pm

E4

4.00pm Hollyoaks Omnibus The latest events from the Chester-based teenage drama. **5.15 Freaks and Geeks** *Kim Kelly Is My Friend* Sam is tormented at school, while Kim begins to be nice to Lindsay.

ITV2

9.25am Emmerdale Omnibus Last week's episodes. **11.45 Feature 12.50pm Judge Judy 1.40 Northern Exposure 2.40 Fortune Hunter** *Target Millennium* **3.35 Sheena** *Prey* **4.25 Popstars 5.10 CD:UK**

LIVINGTV

6.00am Soldier, Soldier 7.00 Katie and Orbie 7.30 Rosie and Jim 7.45 Tiny and Crew *Rubbish* **8.05 Busy Buses** *Frank Comes to Visit* **8.10 Busy Buses** *Stephanie and the Queen* **8.15 Barney and Friends 8.45 Wiggly Park** *Me, Argue?* **8.50 Billy 9.00 Busy Buses** *Stephanie and the Queen* **9.05 Busy Buses** *Frank Comes to Visit* **9.10 Tiny and Crew** *Rubbish* **9.30 Barney and Friends 10.00 The Golden Girls** *Golden Moments – Part I* **10.30 The Golden Girls** *Golden Moments – Part II* **11.00 FILM: Rebecca** Thriller starring Joan Fontaine. 1940 **1.25pm Entertainment Now! 1.30 Crossing Over with John Edward 2.00 The Bold and the Beautiful 4.00 The Golden Girls** *Golden Moments – Part I* **4.30 Maury Povich 5.20 Maury Povich** Talk show dealing with emotional problems.

UK GOLD

6.00am 2Point4 Children *The Truth Is Out There* **6.35 Last of the Summer Wine** *Woollen Mills of Your Mind* **7.15 Doctor Who Omnibus** *Robot* **9.00 Blake's 7** *Moloch* **10.00 Quantum Leap** *Jimmy* **11.00 Eldorado** TEXT **11.40 Doctors** *Offside* TEXT **12.15pm All Creatures Great and Small** *A Present from Dublin* TEXT **1.20 Are You Being Served?** *Front Page Story* TEXT **2.00 2Point4 Children** *The Truth Is Out There* **2.40 Last of the Summer Wine** *Woollen Mills of Your Mind* **3.20 Doctors** *Offside* A mother finds pills in her son's room and suspects the worst. TEXT **4.00 Quantum Leap** *Jimmy* Sam helps a handicapped man struggling to avoid institutionalisation. **5.00 The A-Team** *The Big Squeeze* The mercenaries come to the aid of a restaurant owner who is up against a ruthless loan shark.

UK HORIZONS

9.00am Radical Highs *VTT Vitesse* **9.10 Combat at Sea** *Submarines* **10.00 Weather at War** *General Winter Takes Command* **11.00 Two Faces of Heinrich Himmler** TEXT **12noon Allies at War** *Hero to Villain* TEXT **1.00pm Ike and Monty: Generals at War** TEXT **2.00 King Arthur Story** *In Search of King Arthur* An attempt to reveal whether the venerated leader was English, Welsh or Scottish. **3.00 Blood of the Vikings** *First Blood* Julian Richards investigates the impact of the Vikings in Britain. TEXT **4.00 A History of Britain by Simon Schama** *Revolutions* Exploring the turbulent years in Britain from 1649 to 1689, from Oliver Cromwell's republic to Charles II's restoration. TEXT **5.00 Top Gear GTi** Motoring series offering the consumer updates and a review of the latest models.

6 pm

6.00 Buffy the Vampire Slayer Sci-fi adventure series chronicling the adventures of a woman who hunts and kills the undead. **7.00 The Simpsons** *Last Tap Dance in Springfield* Cult animation. TEXT **7.30 The Simpsons** *Faith Off* Cult US comedy. TEXT

6.05 Solo Spice Documentary film assessing the solo careers of Victoria Beckham, Mel B, Emma Bunton, Mel C and Geri Halliwell. **7.05 Scrapheap Challenge** Robert Llewellyn sets two teams the task of building a craft able to carry the presenters around an underwater obstacle course, using only junk. **8.05 Nikki** *Dwight and Nikki and Ken and Alice* **8.30 The Norm Show** *Norm Is Fat* **9.00 Bar Wars** Two rival teams – one comprised of men, the other of women – battle it out to see who can run the most profitable beach bar in a big tourist resort.

6.10 Feature

7.30 Survivor: Raw Extended edition with previously unseen footage of the contestants battling to win the £1 million prize, including an interview with the most recently evicted person. Presented by Ed Hall and Charlotte Hobrough. **9.00 FILM: Fair Game** William Baldwin, Cindy Crawford, Steven Berkoff, Christopher McDonald Action thriller in which a beautiful Miami lawyer uncovers an underworld kingpin's activites. She is forced to go on the run with her police guard when she becomes the target of both the criminal mastermind and a KGB hit squad. 1995 **11.00 Feature**

6.10 Ricki Lake American talk show in which more guests debate their troubles with friends and family. **7.00 Crossing Over with John Edward** Supernatural show hosted by the American psychic. **7.30 Crossing Over with John Edward** Supernatural series.

6.00 The New Adventures of Superman *The People versus Lois Lane* Fantasy drama series. **7.00 Goodnight Sweetheart** *California Dreamin'* Gary and Phoebe realise that it is time to make plans for the future. TEXT **7.40 Yes, Minister** *The Whisky Priest* Jim uncovers information about arms sales. TEXT **8.20 Chef!** *Subject to Contract* Gareth seeks a way of raising his profile. TEXT **9.00-1.00am Harry Enfield's Television Programme** 9.00 Comedy sketch show with Kathy Burke. 9.40 Comedy show featuring characters such as the Slobs and DJs Smashie 'n' Nicey 10.20 More comic sketches and characters, including the Scousers, the Slobs and Tim-Nice-But-Dim. 11.00 The comic presents a further selection of unique comic characters. Featuring Kathy Burke and Paul Whitehouse. 11.40 Another selection of comic characters.

6.00 Robot Wars Action-packed gameshow in which engineers pit their home-made robots against one another. Craig Charles hosts. TEXT **7.00 When Louis Met Paul and Debbie** The reporter talks to the magician and his wife about their lives and the creation of a new ballet company. TEXT

8 pm

8.00 Malcolm in the Middle *Sleepover* TEXT **8.30 Scrubs** *My Heavy Meddle* American comedy series. **9.00 World's Wildest Magic** Documentary offering a selection of some of the most amazing magic tricks performed around the world. TEXT

8.00 Girlfriends *Sister, Sistah* American comedy. **8.30 Girlfriends** *Willie or Won't He II – The Last Chapter?* **9.00 Charmed** *A Paige from the Past* Paige travels back in time to sort out her emotions about her parents' death. **9.55 Jerry Springer – Late Night** Outrageous talk show in which the host and his guests engage in lively and heated discussions about relationship issues. **10.45 Jerry Springer – Late Night** More from the outrageous talk show in which guests discuss relationships. **11.35-12midnight Judge Judy** More real-life court cases.

8.00 When Louis Met Ann Widdecombe The intrepid journalist documents the outspoken Conservative MP's life and career. TEXT **9.00 Living with Louis** Celebrities who featured in the documentary series offer their experiences of being followed, filmed and interviewed by the roving reporter.

10 pm

10.00 South Park *Cat Orgy* Cult US animation. TEXT **10.30 World's Most Incredible Hostage Rescues** A look at the trained professionals who risk their own lives to save hostages. **11.30 Cops** Officers investigate a domestic dispute. TEXT

10.00 Will's World An insight into the lives and preoccupations of the students at St Andrews University, Prince William's seat of learning. **11.00 Chained** Six single people are locked together by chains in this dating gameshow. **11.35 Chained** Dating gameshow presented by Melanie Hill.

10.00 When Louis Met Chris Eubank The presenter steps into the world of the former WBO middleweight champion. TEXT **11.00 Louis Theroux's Weird Weekends** *Looking for Love* The journalist travels to the Far East, and acts as best man at an Anglo-Thai wedding ceremony. TEXT

12 am

12midnight Unmasked: Secrets of Deception 1.00am World's Wildest Magic 1.50 Alias *Page 47* **2.40 South Park** *Cat Orgy* **3.05 Star Trek: The Next Generation 3.55 Star Trek: The Next Generation 4.45 Oprah Winfrey Show 5.35-6.00am Storm Warning**

12.10am Chained Continuing the offbeat dating gameshow in which six people are followed continuously by cameras. **12.45 Chained** Dating gameshow with Melanie Hill. **1.20 Bar Wars** Two teams battle it out to run the most profitable beach bar in a busy resort. **2.15-4.00am Feature**

12midnight The Red Lion Documentary series offering a frank exposé of pub culture. **12.30am Gatecrashers** The gang must convince the media that it is producing a West End musical on the life and times of John Major. **1.50-3.50am Teleshopping** Home shopping.

CABLE CHECK

Some of the channels listed may not be available in your area

12.20am Comedy sketch show. **1.00 FILM: Carry On at Your Convenience** 1971 **2.40 Harry Enfield's Television Programme 3.50 All Creatures Great and Small** *A Present from Dublin* TEXT **4.50 Are You Being Served?** TEXT **5.25-6.00am Eldorado** TEXT

12midnight Louis Theroux's Weird Weekends *Porn* The world of a male porn star. TEXT **1.00am Louis Theroux's Weird Weekends** *Infomercials* The rise of the TV infomercial. **1.55 Louis Theroux's Weird Weekends** *Off-Off Broadway* **2.45-3.00am Radical Highs**

CARTOON NETWORK

5.00am Fly Tales 5.30 Flying Rhino Junior High *Raging Rubbish* **6.00 Thunderbirds 7.00 Johnny Bravo 7.30 Sheep in the Big City 8.00 The Powerpuff Girls 8.30 Ed, Edd 'n' Eddy 9.00 The Cramp Twins 9.30 Cubix 10.00 Dexter's Laboratory 10.30 Votatoon 11.30 Dragonball Z 12.30pm Gundam Wing 1.00 FILM: Daffy Duck's Quackbusters** 1988 **2.30 Addams Family 3.00 Johnny Bravo** *Fugitive Johnny/Luke Perry's Guide to Love/Hold That Schmoe/Virtual Johnny* **3.30 Ed, Edd 'n' Eddy** *Who Let the Ed In?/Home Cooked Eds* **4.00 The Powerpuff Girls** *Octi Evil/Mr Mojo's Rising* **4.30 Dexter's Laboratory 5.00 Cubix** *Dondon For Dinner* **5.30 Courage the Cowardly Dog 6.00 Tom and Jerry 6.30 Spaced Out 7.00 FILM: Scooby-Doo and the Witch's Ghost** 1999 **8.30-9.00pm Samurai Jack** *Jack Under the Sea*

NICKELODEON

7.00am Cardcaptors 7.30 Invader Zim 8.00 Invader Zim 8.30 Yu-Gi-Oh! 9.00 Saved by the Bell 9.30 Sabrina the Teenage Witch TEXT **10.00 The Amanda Show 10.30 Raising Dad 11.00 Taina 11.30 Brothers Garcia 12noon As Told by Ginger 12.30pm Rugrats** Animated knee-high antics. TEXT **1.00 As Told by Ginger 1.30 Rugrats** TEXT **2.00 Saved by the Bell 2.30 Saved by the Bell 3.00 Kenan & Kel** TEXT **3.30 Kenan & Kel** The hapless buddies embark on another comical adventure. TEXT **4.00 The Amanda Show 4.30 The Amanda Show** Outrageous comedy sketch show. **5.00 Sabrina the Teenage Witch** TEXT **5.30 Sabrina the Teenage Witch** Supernatural comedy starring Melissa Joan Hart as the all-American girl with supernatural powers. TEXT **6.00 Taina** Following the comedy adventures of the teenage girl. **6.30-7.00pm Taina**

TROUBLE

7.00am Saved by the Bell – The New Class 7.25 Saved by the Bell – The New Class 7.55 City Guys 8.20 City Guys 8.50 Hang Time 9.15 Hang Time 9.45 2Gether 10.10 2Gether 10.40 One World 11.05 One World 11.30 Search for a Supermodel 12noon Diff'rent Strokes 12.30pm The Fresh Prince of Bel Air 1.00 Two Guys and a Girl 1.30 Zoe *I Don't Feel So Good* **2.00 In the House** *Home Again* **2.30 The Parkers** *Scary Kim* **2.55 My Wife and Kids 3.25 The Steve Harvey Show** *Can't Buy Me Love* **3.50 Cruel Winter 4.20 Diff'rent Strokes** *Double Date* **4.50 Diff'rent Strokes** *The Ski Weekend* **5.20 The Parkers** *Grape Nuts* **5.45 The Parkers** *Scammed Straight* **6.15 Saved by the Bell – The New Class** *Screech's Dream* **6.45 Saved by the Bell – The New Class** *RJ's Handicap* **7.15 Singled Out 7.45-8.00pm Room Ravers**

SKY PREMIER
Premium

6.05am The Ballad of Lucy Whipple PREMIERE Family adventure starring Glenn Close. TEXT 2000, rating Sky PG, 87 mins **8.05 Gargantua** Sci-fi horror starring Adam Baldwin. TEXT 1998, rating Sky PG, 87 mins **10.05 Superman** Sci-fi adventure starring Christopher Reeve and Margot Kidder. 1978, rating Sky PG, DS, 137 mins **12.30pm The Ballad of Lucy Whipple** Family adventure starring Glenn Close, Jena Malone and Meat Loaf. TEXT 2000, rating Sky PG, 87 mins **2.30 Gargantua** Sci-fi horror. An underground earthquake in the South Pacific opens up a deep underwater trench which releases a family of giant reptiles into the sea. Starring Adam Baldwin. TEXT 1998, rating Sky PG, 87 mins **4.30 Superman** Sci-fi adventure about a superhero who crash-lands on Earth and becomes a crusader for justice and the American way of life. Starring Christopher Reeve. 1978, rating Sky PG, DS, 137 mins

6.55 Supergirl
Helen Slater, Faye Dunaway, Peter O'Toole, Mia Farrow, Brenda Vaccaro, Peter Cook
Sci-fi adventure about a heroine who arrives on Earth to battle a fiendish villainess for possession of a Omegahedron, a powerful crystal. If this falls into the wrong hands, it would give the holder dark powers. 1984, rating Sky PG, DS, 119 mins

9.00 X-Men
Hugh Jackman, Patrick Stewart, Ian McKellen
Sci-fi action adventure about a group of mutated humans with special powers. They shelter at a college as another mutant sets out to try to destroy the whole of mankind. TEXT 2000, rating Sky 12, DS, 100 mins

10.45 High Fidelity
John Cusack, Iben Hjejle
Romantic comedy drama about a man whose life changes when his girlfriend unexpectedly ends their relationship. TEXT 2000, rating Sky 15, DS, 109 mins

12.45am Legend of 1900 Drama starring Tim Roth. TEXT 1998, rating Sky 15, DS, 120 mins **2.50 Breakfast of Champions** Comedy. TEXT 1999, rating Sky 15, DS, 105 mins **4.50-6.55am Supergirl** Sci-fi adventure. 1984, rating Sky PG, DS, 119 mins

SKY MOVIEMAX
Premium

6.35am Fallout Sci-fi drama starring Daniel Baldwin. 1998, rating Sky PG, 91 mins **8.20 Perfect Game** Baseball drama starring Edward Asner. 1999, rating Sky PG, DS, 95 mins **10.15 Police Academy 5: Assignment: Miami** Comedy starring Bubba Smith. TEXT 1988, rating Sky PG, 86 mins **12.15pm Challengers** Family drama starring Gwynyth Walsh. 1989, rating Sky PG, 94 mins **2.15 Fallout** Sci-fi drama starring Daniel Baldwin and Frank Zagarino. 1998, rating Sky PG, 91 mins **4.00 Perfect Game** Drama about a young boy whose confidence is shattered by the death of his father. However, he finds renewed self-worth by playing on a Little League baseball team. Starring Edward Asner. 1999, rating Sky PG, DS, 95 mins **5.45 Police Academy 5: Assignment: Miami** Comedy in which the clumsy cops travel to Miami to see their commandant receive an award for his retirement – but any hopes of a sun-kissed vacation are thwarted as their hapless boss is kidnapped by jewel thieves. Starring Bubba Smith. TEXT 1988, rating Sky PG, 86 mins

7.30 Maxview
A look at some of the forthcoming film action. Richard Mackney hosts.

8.00 Fear Runs Silent
Stacy Keach, Billy Dee Williams, Suzanne Davis
PREMIERE Thriller about a high school teacher who takes his students into the woods for an unforgettable biology trip. TEXT 1999, rating Sky 15, 90 mins

9.40 Final Destination
Devon Sawa, Ali Larter, Seann William Scott, Kerr Smith, Kristen Cloke
Thriller about a teenager whose premonition saves him from dying in an air disaster. However, Death is keen to collect the souls of those who cheated him. TEXT 2000, rating Sky 15, DS, 94 mins

11.20 Return to Cabin by the Lake
Claudette Mink
Horror. TEXT 2001, rating Sky 15, 86 mins

12.55am Outside Ozona Thriller starring Robert Forster. TEXT 1998, rating Sky 18, DS, 95 mins **2.40 The Darkest Light** Drama starring Stephen Dillane. 1999, rating Sky 15, DS, 90 mins **4.20-6.00am Challengers** Family drama. 1989, rating Sky PG, 94 mins

SKY CINEMA
Premium

11.00am House of Wax Horror about a mad artist. Starring Vincent Price and Frank Lovejoy. 1953, rating Sky PG, 85 mins **12.30pm The Clock** Romantic drama about a fateful meeting in a busy New York station between a GI and a secretary. Starring Judy Garland, Robert Walker and James Gleason. 1945, rating Sky U, 87 mins **2.00 None But the Brave** World War II adventure about a group of American servicemen who crash-land on a remote Pacific island – only to discover it is already occupied by Japanese soldiers. Starring Frank Sinatra and Clint Walker. 1965, rating Sky PG, 102 mins **4.00 A Guy Named Joe** Romantic drama about a World War II pilot who is killed in action, but returns as a guardian angel to his loved one. Starring Spencer Tracy and Irene Dunne. 1943, rating Sky U, 120 mins

6.05 House of Wax
Vincent Price, Frank Lovejoy, Phyllis Kirk
Horror about a mad artist who reacts badly to the murder of his business partner by arson. Determined to recreate his burnt waxworks museum, he then goes hunting for fresh. 1953, rating Sky PG, 85 mins

8.00 McQ
John Wayne, Eddie Albert, Colleen Dewhurst, David Huddleston
Thriller about a police officer who sets out to avenge the death of his friend and partner, and uncovers corrupt elements of the police department dealing in confiscated drugs. TEXT 1974, rating Sky 15, 106 mins

10.00 The French Connection
Gene Hackman
Thriller about a detective whose relentless pursuit of a narcotics smuggler leads to a large seizure of heroin. TEXT 1971, rating Sky 18, 99 mins

11.45 Night Moves
Gene Hackman
Mystery thriller. 1974, rating Sky 18, 95 mins

1.25am High Heels Drama starring Victoria Abril and Marisa Parides. 1991, rating Sky 18, 114 mins **3.25 The Legend of Billie Jean** Taut drama starring Helen Slater and Christian Slater. 1984, rating Sky 15, DS, 91 mins **5.05-6.00am Movie News** Featuring celebrity interviews.

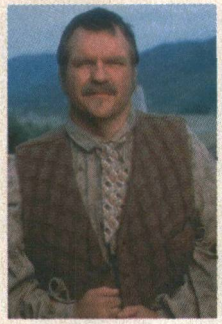

'The Ballad of Lucy Whipple'. Sky Premier 6.05am, 12.30pm

CARLTON CINEMA

7.00pm Biggles
Alex Hyde-White, Neil Dickson, Peter Cushing, Fiona Hutchinson
Action fantasy about a businessman who is suddenly transported back to 1917 where he encounters his time twin, leading to a series of escapades. 1985

8.30 Burt Lancaster – Daring to Reach
A profile of the actor.

9.00 Mountains of the Moon
Patrick Bergin, Iain Glen, Richard E Grant
Historical drama set in 19th-century Africa, in which two explorers embark on a dangerous expedition to discover the true source of the Nile. It follows the growing friendship between them as they face setbacks and extreme adversity. 1990

11.15 The Island of Dr Moreau
Michael York, Burt Lancaster, Barbara Carrera, Nigel Davenport
Fantasy horror. 1977

1.00am Judgment Day Tense sci-fi thriller starring Ice-T and Suzy Amis. 1999 **2.45 Secret Admirer** Romantic comedy starring C Thomas Howell and Kelly Preston. WIDESCREEN 1985 **4.30-7.00am Sayonara** Romantic drama starring Marlon Brandon and Red Buttons. 1957

PLAY

6.00am Morning Glory 7.00 Cereal Killers 9.00 Play Now 10.00 Too Mashed to Remember? 11.00 Nu Music 11.30 They Came From... *Up North* TEXT **12noon Judge Jules – Spin Cities** This edition explores Toronto, where Jules hangs out with Dr Trance and Paranoid Jack, and spins a set at the city's superclub Guvernment. **12.30pm Boy George: One on One** This week's guest is glamour model Jordan. **1.00 Latex Lunch 2.00 Play Now 3.00 Past, Present, Future 4.00 The State of Independents: The Story of Pop** Looking at three of the best dance labels in the US. **4.30 Superstar DJ** *The Funk Mafia* A look at the rise and fall of the funk mafia. **5.00 Soundtrack to My Life** Mary Anne Hobbs chats with Sister Bliss. **5.30 Soundtrack to My Life** Sarah White guests.

6.00 For Your Ears Only
Hosted by Scott Mills.

6.30 Nu Music
Featuring a selection of the best new music.

7.00 They Came From...
Scotland
Featuring Travis. TEXT

7.30 Le Hip Parade
EuroVision
European videos. TEXT

8.00 Judge Jules – Spin Cities
The DJ explores Toronto.

8.30 Boy George: One on One
Model Jordan guests.

9.00-11.10pm Marion and Geoff
Back-to-back episodes of the comedy drama about a taxi driver who is obsessed with his wife's elopement with a man named Geoff. Starring Rob Brydon. TEXT

11.10 A Small Summer Party
One-off comedy drama documenting the collapse of one man's marriage at a garden party.

12.20am-2.30am Marion and Geoff Back-to-back episodes of the comedy. TEXT **2.30 A Small Summer Party 3.40 Unnovations** *Tick Tock Timesavers* TEXT **4.10 Unnovations** *For the One You Love* TEXT **4.40-6.00am Play in Bed** Music videos.

DISNEY CHANNEL
Premium

5.00am New Adventures of Winnie the Pooh 5.15 Music Time 5.20 Rolie Polie Olie 5.35 Bear in the Big Blue House TEXT **6.00 Art Play 6.05 PB and J Otter 6.20 Bite Size 6.35 Classic Toons 6.40 Circle Time 6.45 64 Zoo Lane 7.00 Paws 7.05 Adventures of Spot 7.10 Out of the Box 7.35 Dinosaurs 8.00 Art Attack Double Bill** TEXT **8.45 Boy Meets World** TEXT **9.10 Boy Meets World** TEXT **9.35 Teen Angel** TEXT **10.00 Lizzie McGuire** TEXT **10.30 Smart Guy** TEXT **11.00 FILM: Switching Goals** 1999 **12.30pm Recess** TEXT **1.00 FILM: The Black Cauldron** TEXT 1985 **2.30 House of Mouse 3.00 Buzz Lightyear of Star Command** TEXT **3.30 Tarzan** TEXT **4.00 FILM: The Rescuers** TEXT 1977 **5.15 The Proud Family** TEXT **5.40 Home Improvement** TEXT

6.05 Home Improvement TEXT

6.30 Home Improvement
Al's Home Video TEXT

7.00 FILM: George of the Jungle
Brendan Fraser
Comedy about an apeman who is discovered living wild in Africa and taken back to the urban jungle of modern San Francisco, where love and adventure await him. TEXT 1997

8.30 Tarzan
More animated adventures with the king of the jungle. TEXT

9.00 Honey, I Shrunk the Kids: The TV Show
Fun with the Szalinski household. TEXT

9.50 Untalkative Bunny TEXT

10.00 Home Improvement
Shooting Three to Make Tutu TEXT

10.30 Home Improvement TEXT

11.00 In a Heartbeat
New Kid in Town
Medical series. TEXT

11.30-12midnight Caitlin's Way
Puppy Love
American drama. TEXT

TCM

9.00pm All the President's Men Taut political thriller about the events surrounding the infamous Watergate break-in that ended the administration of the American President. Starring Dustin Hoffman, Robert Redford, Jack Warden and Jason Robards. WIDESCREEN 1976, 134 mins **11.35 Brass Target** Thriller which focuses on the possibility that a controversial World War II military leader was assassinated over a bungled bullion heist. Starring George Kennedy, Sophia Loren, Max von Sydow and John Cassavetes. TEXT 1978, 107 mins **1.35am Where the Spies Are** Spy comedy about a country GP who is recruited for a vital Middle East mission. Starring David Niven and Françoise Dorléac. TEXT 1965, 109 mins **3.30-5.00am Village of Daughters** Comedy about a travelling salesman who makes his mark in an Italian village stricken by a distinct lack of males. Starring Eric Sykes. 1962, 83 mins

BRAVO

8.00pm Seven Days *Sleepers* Donovan commits a random act of violence while he and Parker are being honoured at the White House. **9.00 Combat Missions** Team Bravo, mostly comprised of SWAT personnel, battles it out against Team Charlie, the oldest and wisest team. Its mission is to plant a charge on an enemy tank. **10.00 Son of the Beach** *The Sexorcist* American sitcom. **10.30 G-String Divas** *Ginger, Queen of the Jungle* Featuring a money-hungry stripper who describes herself as a powerful intimidator. **11.00 OutTHERE** A look at the world of cult film and video. **11.30 Maximum Exposure** *The Coolest Animals Alive* Focusing on animal behaviour. **12.30am Real TV 1.00 Laid Bare 1.30 Real Sex 2.00 FILM: New World Disorder** Thriller. 1999. **3.45 Phenomena 4.00 Timelife Music 4.30 Combat Missions 5.30-6.00am Timelife Music**

CHALLENGE TV

5.00pm Under Pressure Daley Thompson and Ruth England present the challenge series. **6.05 Family Fortunes** Two families play against each other in the big-money gameshow. **6.35 Blankety Blank** Comedy quiz game with celebrity guests. **7.20 Michael Barrymore's Strike It Rich** Michael Barrymore introduces the quiz show with a big jackpot. **7.55 The Crystal Maze** A team of contestants tackle a series of games and challenges in a fantasy world. **9.00 Stars in Their Eyes Final** Matthew Kelly hosts the Grand Final of the show that gives singers the chance to be their favourite singing artist. **10.20 Comedy of Errors 10.30 Family Fortunes 11.00 Carnal Knowledge 12midnight Stars in Their Eyes Final 1.20am Comedy of Errors 1.30 Who Dares Wins 2.00 Under Pressure 3.00 Carnal Knowledge 4.00 Absolute Cobblers 4.30-5.00am The Cooler**

SKY ONE

6.00am Hour of Power 7.00 Mummies Alive *Dr Jekyll and Mr Huxley* **7.30 Batman** *Avatar* **8.00 Batman** *House and Garden* **8.30 Pokémon** *Fowl Play!* **9.00 Pokémon 9.30 Yu-Gi-Oh!** *The Night Before* **10.00 Pokémon** *Forest Grumps* **10.30 The Simpsons** *Kill the Alligator and Run* TEXT **11.00 World Wrestling Federation – Metal 12noon World Wrestling Federation – Superstars 1.00pm Mutant X** *Dancing on the Razor* **2.00 Star Trek: Deep Space Nine** *A Simple Investigation* TEXT **3.00 Star Trek: The Next Generation** *Final Mission* Wesley struggles to keep Picard alive. TEXT **4.00 Star Trek: The Next Generation** *The Loss* Troi loses her empathic powers. Whoopie Goldberg stars. TEXT **5.00 Enterprise** *Rogue Planet* Archer is mesmerised by a woman.

Christina Vidal is 'Taina'. Nickelodeon 11.00am, 6.00pm, 6.30pm

E4

4.05pm Solo Spice 5.05 Streetmate With Davina McCall. **5.30 Star Trek** *The Cage* Captain Pike and his starship crew receive a distress signal from Talos IV and the team beams down to investigate.

ITV2

9.25am Crossroads Omnibus 11.10 Trisha Double bill. **1.15pm CD:UK 2.15 Chart Choice 2.30 Survivor: Raw 3.55 Judge Judy 4.45 Stars in Their Eyes** TEXT **5.35 Coronation Street Omnibus**

LIVINGTV

6.00am Soldier, Soldier 7.00 Katie and Orbie 7.30 Rosie and Jim 7.45 Tiny and Crew *Boats* **8.05 Busy Buses** *Stephanie's Boss Day* **8.10 Busy Buses** *Sammy Nearly Takes Off* **8.15 Barney and Friends 8.45 Wiggly Park 8.50 Billy 9.00 Busy Buses** *Sammy Nearly Takes Off* **9.05 Busy Buses 9.10 Tiny and Crew** *Boats* **9.30 Barney and Friends 10.00 The Golden Girls** *And Ma Makes Three* **10.30 The Golden Girls** *Larceny and Old Lace* **11.00 FILM: Hearts on Fire** 1991 **12.45pm Entertainment Now! 1.00 Crossing Over with John Edward 1.30 Crossing Over with John Edward 2.00 FILM: Monday After the Miracle** 1998 **3.40 Entertainment Now! 4.00 The Golden Girls** *And Ma Makes Three* **4.30 Maury Povich 5.20 Maury Povich**

UK GOLD

6.00am 2Point4 Children *Dog Day Afternoon* **6.35 Last of the Summer Wine** *Who's Looking After the Cafe Then?* **7.10 Doctor Who Omnibus** *The Ark in Space* **9.00 Blake's 7** *Death Watch* **10.00 Quantum Leap** *So Help Me God* **11.00 Eldorado** Soap drama. TEXT **11.40 Doctors** *What She Wants* TEXT **12.15pm All Creatures Great and Small** *The Salt of the Earth* TEXT **1.20 Are You Being Served?** *Sit Out* TEXT **2.00 2Point4 Children** *Dog Day Afternoon* **2.40 Last of the Summer Wine** *Who's Looking After the Cafe Then?* **3.20 Doctors** *What She Wants* TEXT **4.00 Quantum Leap** *So Help Me God* Sam helps a defence lawyer representing a black woman accused of murdering a white man. **5.00 The A-Team** *Champ* The mercenaries combat two crooks who are trying to set up a drug-dealing business.

UK HORIZONS

9.00am Africam 9.30 Australia's Flying Doctors 10.00 Superhuman *The Baby Builders* **11.00 Grizzly – Face to Face** TEXT **12noon Going Ape** TEXT **1.00pm Cheetahs in a Hot Spot** Documentary profiling cheetahs in Namibia, where they face severe drought and human hostility. **2.00 The Natural World** *The Tigers' Fortress* Exploring how the big cat population in Rajasthan has begun to increase. TEXT **3.00 The Natural World** *The Lost Elephants of Timbuktu* Documentary attempting to solve the mysteries surrounding a herd of elephants from Timbuktu. TEXT **4.00 Polar Bear: A Wildlife Special** David Attenborough examines the behaviour of the world's largest carnivore. TEXT **5.00 Top Gear GTi** Featuring the latest motoring news and a look at the latest models in the showrooms.

6.00 The Simpsons *A Tale of Two Springfields*
6.30 The Simpsons *Lastest Gun in the West* Animated comedy.
7.00 Futurama *Godfellas* Bender becomes a god to a race of tiny aliens.
7.30 The Simpsons *Homr* Animated comedy. TEXT

7.00 Dawson's Creek *Four Scary Stories* Joey, Jack and Pacey return from watching a horror movie and end up spending the evening swapping ghostly tales.

7.30 Great Escapes More real-life escapes from death. TEXT

6.10 Ricki Lake American talk show in which guests are invited to discuss a variety of emotional problems.
7.00 Crossing Over with John Edward Supernatural show hosted by the American psychic.
7.30 Crossing Over with John Edward Supernatural show.

6.00 The New Adventures of Superman *Dead Lois Walking* Lois returns to Metropolis to prove her innocence.
7.00 Goodnight Sweetheart *Grief Encounter* Gary tries to back out of the limelight. TEXT
7.40 Yes, Minister *The Middle-Class Rip-Off* Jim Hacker wants to sell a museum to help fund a local football club. TEXT
8.20 The Savages *Learning to Cook* Adam suggests Donald cooks a meal. TEXT
9.00 Men Behaving Badly *Hair* Tony returns from holiday sporting a beard. TEXT
9.40 Men Behaving Badly *The Good Pub Guide* Tony tells Gary some terrible news. TEXT
10.20 Gimme Gimme Gimme *Prison Visitor* Linda dates a killer. TEXT
11.00 Dalziel and Pascoe *The British Grenadier* Dalziel visits a small village pub and finds himself taken hostage by the landlord. TEXT

6.00 Robot Wars Robotic gameshow in which teams pit their home-made robots against one another. Craig Charles hosts. TEXT
7.00 When Louis Met the Hamiltons A revealing documentary in which Louis Theroux shadows former MP Neil Hamilton and his wife Christine, during the media frenzy that ensued after the couple were (falsely) accused of sexual assault. TEXT
8.40 When Louis Met Chris Eubank Documentary series. The intrepid journalist documents the private life of the former boxing champion. TEXT
9.35 When Louis Met Jimmy Louis Theroux spends a week with the charity stalwart, who talks candidly about his career and private life. TEXT
10.35 Living with Louis Celebrities who featured in the documentary series explain their experiences of being followed, filmed and interviewed.
11.35 When Louis Met Ann Widdecombe Documentary. TEXT

8.00 Dream Team *Forsaking All Others* Drama series about a fictional Premiership football team. Alison King and Stefan Dennis star.
9.00 Kirsty's Home Videos Special Kirsty Gallacher presents madcap moments captured on home cameras, all with a football theme.

8.00 Ally McBeal *The New Day* When Ally goes over the firm's books, she learns that they are actually losing a lot of money.
9.00 Friends *The One with the Tea Leaves* Rachel tells Joey a big lie.
9.30 ER Award-winning drama set in the emergency department of a busy Chicago hospital. Anthony Edwards and Noah Wyle star.
10.30 Feature

8.00 The Race Keith Duffy presents the global travel challenge. The teams are in Mexico and have only five days to reach Cooper Canyon.
9.00 Feature

9.30 Coronation Street Weatherfield soap. TEXT

8.00 Mysterious Ways *Reason to Cry* Declan's examination of a miracle at a church threatens to involve him in a gang's revenge plot.
9.00 Love in the 21st Century *Threesomes* Short drama series.
9.30 Love in the 21st Century *Toy Boys*

10.00 Australia Uncovered Cameras follow young people as they explore the hedonistic clubs and beaches of Australia.
11.00 Crash Palace Romance causes no end of anxiety at the Royal for Ricky and Angie, Miranda and Bryan, and Kirsty and Jon. Julian Garner and Lisa Bailey star.

11.30 Friends *The One with the Tea Leaves*

10.00 Beggars and Choosers *The Mountainmen – Part I* A programming director struggles to keep his job.
11.00 Club Reps Uncut Holidaymaker Dave fights to leave hospital and rejoin the party, and England take on Greece in a World Cup qualifier.

10.00 Jerry Springer – Late Night US talk show dealing with emotional issues.
10.50 Jerry Springer – Late Night Outrageous American talk show in which guests engage in debates about relationship issues.
11.40-12midnight Celebrity Extra

12midnight South Park 12.30am South Park 1.00 Dream Team 1.50 Crash Palace 2.40 Star Trek: Deep Space Nine 3.30 Star Trek: The Next Generation 4.20 Star Trek: Next Generation 5.10 Storm Warning 5.35-6.00am Storm Warning

12midnight ER Award-winning American medical drama starring Anthony Edwards and Alex Kingston. **1.00am Ally McBeal** *The New Day* Ally checks over the firm's books and discovers that money is being lost. Calista Flockhart stars. **2.00-4.00am Feature**

12midnight Judge Judy Triple bill of the show in which New York City's outspoken family court judge, Judy Sheindlin, presides over another series of real-life cases and conflicts and finds solutions to a variety of domestic disputes. **1.15am-3.15am Teleshopping** Home shopping.

CABLE CHECK

Some of the channels listed may not be available in your area

12.45am Jack Dee's Happy Hour 1.20 FILM: Carry On Girls Comedy. 1973 **2.55 Men Behaving Badly** *Hair* TEXT **3.25 Men Behaving Badly** TEXT **4.00 All Creatures Great and Small 4.55 Are You Being Served?** TEXT **5.30-6.00am Eldorado** TEXT

12.35am When Louis Met Paul and Debbie The presenter documents the private lives of the British magician and his wife. TEXT **1.35-3.00am When Louis Theroux Met the Hamiltons** The journalist looks at the lives of the controversial former MP and his wife. TEXT

CARTOON NETWORK

5.00am Fly Tales 5.30 Flying Rhino Junior High *It's Greek to Me* **6.00 Thunderbirds 7.00 Johnny Bravo 7.30 Sheep in the Big City 8.00 The Powerpuff Girls 8.30 Ed, Edd 'n' Eddy 9.00 The Cramp Twins 9.30 Cubix 10.00 Dexter's Laboratory 10.30 Votatoon 11.30 Dragonball Z** *The Warrior's Decision* **1.00pm FILM: Scooby-Doo and the Witch's Ghost** 1999 **2.30 The Addams Family** *Happyester Fester* **3.00 Johnny Bravo** *Candidate Johnny/Hunted/In the Line of Johnny/Spa Spaz* **3.30 Ed, Edd 'n' Eddy** *Rambling Ed/To Sir with Ed* **4.00 The Powerpuff Girls** *Monkey See, Doggie Do/Mommy Fearest* **4.30 Dexter's Laboratory 5.00 Cubix** *Hurricane Havoc* **5.30 Courage the Cowardly Dog 6.00 Tom and Jerry 6.30 Spaced Out** *All About Gran* **7.00 FILM: Daffy Duck's Quackbusters** 1988 **8.30-9.00pm Samurai Jack** *Jack vs Mad Jack*

NICKELODEON

7.00am Cardcaptors 7.30 Invader Zim 8.00 Invader Zim 8.30 Yu-Gi-Oh! 9.00 Saved by the Bell 9.30 Sabrina the Teenage Witch TEXT **10.00 The Amanda Show 10.30 Raising Dad 11.00 Taina 11.30 Brothers Garcia 12noon As Told by Ginger 12.30pm Rugrats** TEXT **1.00 As Told by Ginger 1.30 Rugrats** TEXT **2.00 Saved by the Bell 2.30 Saved by the Bell** Classroom fun and frolics with the staff and pupils of Bayside High School. **3.00 Kenan & Kel** TEXT **3.30 Kenan & Kel** The hapless buddies embark on another comical adventure. TEXT **4.00 The Amanda Show 4.30 The Amanda Show** Outrageous comedy sketch show. **5.00 Sabrina the Teenage Witch** TEXT **5.30 Sabrina the Teenage Witch** Supernatural comedy starring Melissa Joan Hart. TEXT **6.00 Taina** Following the adventures of the teenage girl. **6.30-7.00pm Taina**

TROUBLE

7.00am Saved by the Bell – The New Class 7.25 Saved by the Bell – The New Class 7.55 City Guys 8.20 City Guys 8.50 Hang Time 9.15 Hang Time 9.45 2Gether 10.10 2Gether *Dead* **10.40 One World 11.05 One World** *Roots* **11.30 Search for a Supermodel 12noon Diff'rent Strokes 12.30pm Diff'rent Strokes 1.00 The Parkers 1.30 The Parkers 1.55 Cruel Winter 2.20 Young Americans 3.20 In the House** *Close Encounters of the Worst Kind* **3.50 In the House** *Hoop Screams* **4.15 In the House** *The Real World* **4.45 In the House** *Mother of Invention* **5.15 Two Guys and a Girl** *El Matrimonio Loco* **5.40 Two Guys and a Girl 6.05 Saved by the Bell – The New Class** *Casino* **6.35 Saved by the Bell – The New Class** *Green Card* **7.00 Making the Band** *National Tour* **7.30-8.00pm Making the Band** *Return Home*

6 pm
8 pm
10 pm
12 am

UK STYLE

7.00am Spa Trek 7.30 Anything You Can Cook 8.00 Sophie's Sunshine Food 8.30 Weekend Away 9.00 Real Rooms 9.30 Real Rooms *St Albans Japanese Room* **10.00 House Invaders** *Storridge* **10.30 Change That 11.00 Changing Rooms US – Trading Spaces 12noon All the Right Moves 12.30pm Ground Force New Zealand 1.00 Garden Magic 1.30 Garden ER 2.00 How Does Your Garden Grow? 2.30 The Living Garden** *Making the Best of Things* **3.00 Antiques Roadshow 4.00 Change That 4.30 Real Rooms** *King's Leicester Bedroom* **5.00 Big Strong Girls** *Melbourn Kitchen* **5.30 House Invaders**

TRAVEL CHANNEL

8.00am Travel Deals Direct 12noon The Great Escape *Cochin and Bikaner in Rajasthan* **12.30pm Raging Bulls** With Dougray Scott. **1.00 Travel On...** *Venice and Greek Island Cruise* **1.30 Travel Asia and Beyond** *Iran* **2.00 Ski America** *Whistler* **2.30 Entrada** *Ponce, Puerto Rico* **3.00 Don't Forget Your Passport** *Israel* **4.00 The Savvy Traveller** *Zanzibar* **5.00 Crawshaw's Watercolour Cruise** *Giza* Alwyn Crawshaw paints the three main pyramids and a profile of the Sphinx. **5.30 Voyage** *The Times, They Are a-Changing* Featuring a study of the rare moths of Slieve League around the west coast of Donegal.

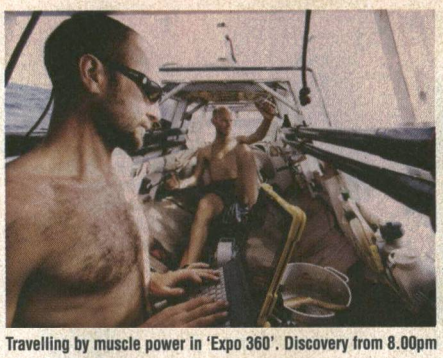

Travelling by muscle power in 'Expo 360'. Discovery from 8.00pm

DISCOVERY

4.00pm Hidden *Conquering Spain* **5.00 Undercover Stings** *Caught in the Act*

PARAMOUNT COMEDY CHANNEL

MTV

6.00am The Number One Music Channel 9.00 Weekend Edition 9.30 Becoming: Britney Spears 10.00 Hitlist UK Cat Deeley and Edith Bowman present their unique take on the top 20 singles countdown. **12noon The Number One Music Channel** And hour of big hits and exclusives. **1.00pm Txt Request** Viewers get the opportunity to request their favourite tracks via their mobile phones. **3.00 Becoming 3.30 Diary of Pink** The quirky star shares her life with viewers. **4.00 FANatic 4.30 The Number One Music Channel 5.00 Essential Britney Spears 5.30 Cribs** Another look inside the home of a top pop star.

VH1

6.00am Non-Stop Video Hits Three hours of uninterrupted tracks from popular groups and artists. **9.00 Cartoon Videos: Top 10** Featuring the animated promo to Elton John's track from *The Lion King* movie. **10.00 Abba: Fanclub** A look at the lives and career of the 1970s pop icons, including comments from the fans who have supported and followed the group through the years. **11.00 VH1's 100 Greatest Videos 100-21** A definitive countdown of the 100 greatest videos ever made, featuring a selection of tracks such as *Thriller* by Michael Jackson, *Like A Prayer* by Madonna, *Smells Like Teen Spirit* by Nirvana and *Bohemian Rhapsody* by Queen.

6pm

6.00 Bargain Hunt With David Dickinson. **6.30 Our House** Revamping tired rooms. **7.00 Food and Drink** More culinary ideas. **7.30 Delia's How to Cook, Part 2** *Meat*

6.00 The Travel Bug *Venice* **6.30 Distant Shores** *Malta* **7.00 The Independent Travellers Guide** *Normandy* A look at the home of painter Claude Monet.

6.00 Crocodile Hunter *Swimming with Aligators* Steve Irwin takes a look at venomous snakes. **7.00 Way of the Warrior** Series taking a look at world of the modern-day Japanese warrior.

7.00pm M*A*S*H *Kim* A boy is operated on. **7.30 Seinfeld** American comedy series.

6.00 The Number One Music Channel An hour of big hits and video exclusives **7.00 The Top 50 Funniest Videos Weekend** Two-and-a-half hours of some of the funniest videos ever made, featuring the likes of *Let Me Entertain You* by Robbie Williams and *Beautiful Stranger* by Madonna and *Julie* by Shaggy and Ali G. **9.30 Becoming: Sum 41** Fans get to be their idols.

8pm

8.00 Real Rakeovers Garden design challenge. **8.30 Trading Up** *Bromsgrove Detached* **9.00 House Doctor** Increasing house values. **9.30 Changing Rooms** *Gower Peninsula* Interior design challenge.

8.00 A Frenchman Abroad *South Australia* The ancient site of Uluru. **9.00 Don't Forget Your Passport** *Egypt* A look at the tombs of the Pharaohs at Abu Simbel.

8.00 Expo 360 Following the first attempt to circumnavigate the Earth using human power. **9.00 Expo 360** *Into the Pacific* The two intrepid travellers begin to cycle from Miami to San Francisco.

8.00 Married... With Children 8.30 3rd Rock from the Sun 9.00 Frasier *Selling Out* **9.30 Frasier** *Oops* Bulldog quits the station.

9.00 Sledgehammer Hidden cameras follow fictional characters into amusing real-life situations and stunts.

10pm

10.00 Real Rooms *St Martha's School* **10.30 Garden Hopping 11.00 The Barefoot Doctor 11.30 Awash with Colour** With Dermot Cavanagh.

10.00 Into Africa *Red Sea and Natal* **10.30 Alternate Routes 11.00 Ski America** *Whistler* **11.30-12midnight Britain from the Air** *An Age of Elegance*

10.00 Expo 360 *Road to Australia* Concluding the three-part documentary film. **11.00 Leaning Tower of Pisa** Examining why Italy's Leaning Tower of Pisa is inching closer to collapse.

10.00 FILM: Revenge of the Nerds IV: Nerds in Love Robert Carradine, Julia Montgomery Comedy. Booger plans to marry a rich girl. 1994 **11.40 A Bit of Fry and Laurie**

10.00 Jackass A selection of outrageous stunts and pranks with Johnny Knoxville. **11.00 brand:new Plus** Zane Lowe presides over all the very latest in indie, alternative and nu-metal performances.

10.00 VH1's 100 Greatest Videos 20-1 Sara Cox presents the week-long special which counts down some of the most memorable, popular, innovative and controversial music videos of all time.

12am

12midnight-1.00am How Does Your Wallpaper Hang? Mark Jeffries presents the DIY and home makeover series, with handy tips and expert advice.

CABLE CHECK
Some of the channels listed may not be available in your area

12midnight Science of Beauty *Face Values* Experts reveal what beauty means in society today. **1.00am-2.00am Lonely Planet** *Ultimate Australia* Exploring some of the most challenging places in the world.

12.15am King of Queens 12.45 Bob and Margaret 1.15 Bill Plympton 1.30 Everybody Loves Raymond 2.00 Roseanne 2.30 A Different World 3.00 Who's the Boss? 3.30-4.00am Linc's

12midnight Rated and Recommended A selection of tracks from the artists who are tipped to make it to the top of the charts. **1.00am Night Videos 5.30-6.00am FANatic: Madonna and Macy Gray**

12midnight-6.00am Number Ones from 1990-Today A countdown of the number one singles over the last decade.

DISCOVERY HOME & LEISURE

6.00am New Yankee Workshop *Gardener's Workbench* **6.30 The Time Traveller** *Avebury, Wiltshire* **7.00 From Junk to Funk 7.30 Techsperts 8.00 Andy's Angling Adventures** *Manx Kippers* **8.30 Go Fishing** *Long-Trotting Tactics* **9.00 Village Green 9.30 Village Green 10.00 Total Fishing with Matt Hayes 10.30 Hooked on Fishing** *Eire* **11.00 Rex Hunt Fishing Adventures** *Coffin Bay* **11.30 Buena Vista Fishing Club 12noon Deals on Wheels 12.30pm Classic Car Restoration 1.00 Confessions Of** *Fire Engine* **1.30 Hooked on Hobbies** *Metal Detecting* **2.00 The House John Rebuilt 2.30 Boyz in the Wood** *Skittles* Craig Philips embarks on another wooden toy project. **3.00 From Junk to Funk** Gavin Lowe is challenged to give salvaged roof boards a new lease of life. **3.30-4.00pm Techsperts** Meeting the owners of the Hop Farm Country Park and visiting the site of the annual War and Peace Military show.

CNBC

5.00am Wall Street Journal 5.30 European Market 6.00 Hour of Power 7.00 Randy Morrison 7.30 Cottonwood 8.00 Creflo Dollar 8.35 Joyce Meyer 9.00 Leading the Way 9.30 HM One Month 10.00 Asia Market Week 10.30 Key TV 11.00 CNBC Sports 3.00pm Key TV 4.00 NBC News 5.00 Meet the Press 6.00 McLaughlin Group 6.30 European Market 7.00 Key TV 8.00 Jay Leno 8.45 Conan O'Brien 9.30 Jay Leno 10.00 CNBC Sports 12midnight Asia Squawk Box 3.00am-5.00am Asia Market

TV TRAVEL SHOP

A 24-hour total travel service in your own home. Video brochures give a guided tour of resorts around the world. Viewers can then book holidays 24 hours a day, seven days a week, by calling 0870 606 0747. Plus phone-ins, competitions and special guests talking about featured destinations.

BBC PARLIAMENT

5.30am Westminster Hall 10.00 The Record 11.00 Prime Minister's Questions 11.30 Straight Talk 12noon America This Week 3.00pm Holyrood 3.30 Hearts and Minds 4.00 Dragon's Eye 4.30 MetroPol 5.00 Dateline London 5.45 One to One Nick Robinson meets a leading political figure. **6.00 Select Committees** Recorded coverage of proceedings. **11.00 Euro Brief** Featuring last week's events in the European Parliament. **11.30-12midnight European Focus**

QVC

QVC The Shopping Channel is at your service 24-hours-a-day – so watch when you can and tape when you can't. All you need is an item number. Call free phone on 0800-50-40-30 at any time. Today's highlights are DIY with Harry Greene at 10.00am and Thomas Kinkade at 3.00pm.

SKY NEWS

24-hour news channel.

BBC NEWS 24

News bulletins, business, sports and weather.

BLOOMBERG

Business and financial news from 6.00am to 4.00pm Mondays-Fridays and 6.00am-11.00am Saturdays and Sundays.

VIEWERS CHOICE
You decide!
TOMORROW NIGHT 9PM
CARLTON CINEMA

PERFORMANCE

7.00pm Schuman Encounter Simon Callow stars in this account of composer Robert Schumann's life. **8.00 Kevin Kline – Inside the Actors' Studio** A profile of the star. **9.00 The Monkees** Interviews and archive footage show how the band was created. **10.00 Neil Sedaka: Live** A concert filmed at Birmingham Symphony Hall. **11.00 Mike Myers Part I – Inside the Actors' Studio** A profile of the popular comic actor who starred in *Austin Powers*. **12midnight-1.00am John Pizzarelli** The musician performs Beatles' tracks.

THE BOX

Interactive music channel which allows the viewer to select videos of their choice 24 hours a day, seven days a week. Also includes BOXFresh – latest videos available; BOXTalk – unique interviews with artists/bands; Breakin' Out of THE BOX – videos tipped for the top. Plus weekly competitions.

TELEVISION X

• • • • • *Premium* • • • • •

12midnight Freeview 12.10am Teresa Scott Unleashed 12.20 Adult Feature 12.45 FILM: Puritan Adult drama. **1.00 Freeview 1.05 FILM continues 1.55 Northern Exposer** Adult drama. **2.20 Tainted Love** Seven stories of obsessive love. **3.30 Voyeur** Featuring attractive women from across Europe. **4.10-5.30am FILM: Twist o' the Heart** Adult drama.

ADULT CHANNEL

• • • • • *Premium* • • • • •

12midnight Freeview 12.10am FILM: Secret of Harlot Hill Adult drama set in the gloomy streets of Victorian London. Starring Gina Ryder and Angelica Sin. **1.00 Freeview 1.05 FILM continues 1.35 Union Jaxx: Tea Break Time 2.00 FILM: All About Eva** Adult drama starring Nina Hartley. **3.10-4.00am Vicky**

VH1

6.00am Number Ones from 1990-Today A marathon countdown of all the number one hits of the last decade, including singles from artists such as the Spice Girls, Oasis, All Saints (pictured below), Boyzone, Take That and The Verve. Established superstars like Madonna and Michael Jackson appear alongside novelty hits by Mr Blobby and Chef from *South Park* and international artists, such as Britney Spears, Ricky Martin (pictured, bottom), Kylie Minogue and Will Smith.

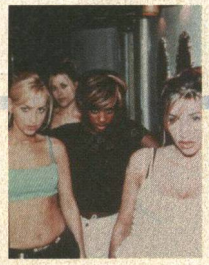

6.00 Hitlist UK
Cat Deeley and Edith Bowman present the UK singles chart countdown.
7.00 brand:new
With Zane Lowe.
7.30 MTV Up Front
The latest hits tipped for future success.

8.00 MTV's Biggest Hits
Sixty minutes of big hits and video exclusives.
9.00 Shakira Unplugged
The Latino sensation live.
9.30 Making the Video: Brandy

10.00 Jackass
More sick stunts and mindboggling pranks with Johnny Knoxville.
11.00 MTV Live
A journey through the archives with classic performances especially for the MTV cameras.

12midnight The Album Chart Show A rundown of the best selling albums in the UK, featuring videos by well-known artists. **1.00am-6.00am Non-Stop Video Hits** Five hours of uninterrupted tracks.

MTV

6.00am The Number One Music Channel 10.00 Hitlist UK 11.00 MTV Up Front 11.30 MTV's Biggest Hits 12noon MTV Rewind 1992 12.30pm Diary of Alicia Keys 1.00 Making the Video: P. Diddy 1.30 MTV's Biggest Hits 2.00 The European Top 20 3.00 The Story of Robbie Williams From Take That to the king of swing, a portrait of the artist as his career goes from strength to strength. **3.30 The Story of Michael Jackson** The true story of the man behind the myth. **4.00 Video Clash Live 5.00 Making the Video: Kid Rock 5.30 Making the Video: 98 Degrees** An exclusive insight behind the scenes with the boy band.

6.00 Hitlist UK
Cat Deeley and Edith Bowman present the UK singles chart countdown.
7.00 brand:new
With Zane Lowe.
7.30 MTV Up Front
The latest hits tipped for future success.

8.00 MTV's Biggest Hits
Sixty minutes of big hits and video exclusives.
9.00 Shakira Unplugged
The Latino sensation live.
9.30 Making the Video: Brandy

10.00 Jackass
More sick stunts and mindboggling pranks with Johnny Knoxville.
11.00 MTV Live
A journey through the archives with classic performances especially for the MTV cameras.

12midnight Hitlist UK Cat Deeley and Edith Bowman present the chart rundown. **1.00am Night Videos 5.30-6.00am FANatic: Westlife and Foo Fighers** Enthusiasts interview their idols.

'Prefabs and Palaces'. Discovery Home & Leisure 9.30am

PARAMOUNT COMEDY CHANNEL

7.00pm M*A*S*H
LIP
7.30 Seinfeld
American comedy series about a comedian.

8.00 Married... With Children
8.30 3rd Rock from the Sun
9.00 Dharma and Greg
Judy and Greg
9.30 Becker
Partial Law

10.00 Frasier
Death Becomes Him
10.30 Sex and the City
11.00 Drop the Dead Donkey
11.30 The Kenny Everett Show
Sketch-based comedy.

12.05am Paul Merton 12.35 Seinfeld 1.05 Cheers *Now Pitching, Sam Malone* **1.35 Everybody Loves Raymond 2.00 Roseanne 2.30 A Different World 3.00 Who's the Boss? 3.30-4.00am Taxi**

DISCOVERY

4.00pm Battle for the Skies
5.00 Scrapheap Challenge
Bridging Machines

6.00 The Real Untouchables
Thomas Dewey
A profile of the judge.
7.00 Time Team
Kemerton
The experts uncover an Iron Age village located beneath the Malvern Hills.

8.00 Blood Ties
Sellers
8.30 Crocodile Hunter
Wild South Pacific
Steve Irwin explores the islands of Indonesia.
9.30 Storm Force
Flood
Exploring the devastation caused by flooding, including footage of a natural disaster in Italy.
10.30 The Pursuit of Perfection
Under the Knife
Cosmetic surgery.
11.30 Playing the Game
Atlantic Charter

12.30am Time Team
Kemerton The experts unlock the secrets of an Iron Age village in the Malvern Hills. **1.30-2.00am Blood Ties** *Sellers* A profile of Peter Sellers's son, who prefers a life of anonymity.

TRAVEL CHANNEL

8.00am Travel Deals Direct 12noon Into Africa *Red Sea and Natal* **12.30pm Distant Shores** *Malta* **1.00 The Travel Bug** *Venice* **1.30 The Tourist** *Quebec City – Quebec* **2.00 Nick Sanders** *Edge of the Desert – The Sahara Beckons* **2.30 The Great Canadian Food Show** *The Ottawa Food and Wine Festival* **3.00 Don't Forget Your Passport** *Egypt* **4.00 Avventura – Journeys in Italian Cuisine** *Amalfi* **4.30 Kaleidoscope Coast** *Liverpool to Brighton* **5.00 Earthwalkers** *Nile River – Rafting – Africa* A journey to the rapids in Jinja. **5.30 Britain from the Air** *An Age of Elegance* Studying the fascination with gardening in Britain during the 18th century.

6.00 The Tourist
Quebec City – Quebec
6.30 Panorama Australia
7.00 The Independent Travellers Guide
Australia
A journey from Sydney to Cairns and Brisbane.

8.00 The Travel Bug
Melbourne
8.30 On the Horizon
A tour of Southeast Asia.
9.00 Don't Forget Your Passport
Patagonia
Karen Blaine goes white water rafting in Chile.

10.00 Go 2
Ardeche and Drome
10.30 Hot Tees and a Cool Sand Wedge
11.00 Sun Block
Crete
11.30-12midnight The Travel Bug
Melbourne

CABLE CHECK
Some of the channels listed may not be available in your area

UK STYLE

7.00am-1.00am Real Rooms 7.00 *Rugby Castle Bedroom* 7.30 *Brighton Beach Hut* 8.00 *Loxley School Loos* 8.30 *Dutch Lounge Diner* 9.00 *Shropshire Courthouse* 9.30 *Police House Music Room* 10.00 *Wirral Bathroom* 10.30 *High Wycombe Boys Bedroom* 11.00 *Worcester Bedroom* 11.30 *Kidderminster Animal Bedroom* 12noon *Chester Bedroom* 12.30pm *Cheltenham Bathroom* 1.00 *Kidderminster Garden Room* 1.30 *Epsom Hallway* 2.00 *London Boys' Bedroom* 2.30 *Warwick Farmhouse Kitchen* 3.00 *Leamington Reading Room* 3.30 *Matlock Kitchen* 4.00 *Olton Boy's Bedroom* 4.30 *Lichfield Living Room* 5.00 *Solihull Fairytale Bedroom* 5.30 *Worcester Open-Plan Lounge*

6.00 *Kingswinford Nursery*
6.30 *Shropshire Bedroom*
7.00 *Derby Living Room*
With Robert David.
7.30 *Watford Lounge*
Simon Biagi gives a living room a new look.

8.00 A kitchen is transformed for a lady.
8.30 *Portsmouth Pool Room*
9.00 *Moseley Mums' Room*
9.30 *Bristol Wildlife Study*
A look at natural designs.

10.00 *Olton Kitchen*
With Tris Payne.
10.30 *Holiday Kitchen-Diner*
11.00 *Angeline's Derbyshire Bedroom*
11.30 *Worcester Lounge*
The experts create an inviting lounge retreat.

12midnight *Leicester Nursery*
A couple awaiting the birth of their first child ask for help in designing a nursery. 12.30am *Bendals' Welsh Lounge* Sally Meen creates an inviting lounge for a family living in North Wales.

TELEVISION X

Premium

12midnight Freeview 12.10am City Gents Adult entertainment. **12.20 The Gonzo Girls 12.45 FILM: Primal Urge** Adult drama. **1.00 Freeview 1.05 FILM continues 1.55 Fantasy Fix It 2.20 FILM: In the Money** Adult entertainment. **3.30 Voyeur 4.10-5.30am FILM** Adult drama.

ADULT CHANNEL

Premium

12midnight Freeview 12.10am Super Stud 12.35 Suburban Sex Secrets: Modern Girl 1.00 Freeview 1.05 Love in a Stranger's Arms 2.20 Frisky Hot Fräuleins 2.50-4.00am FILM: While the Cat's Away Adult drama about a girl who wants to be a Hollywood actress. Starring Toni James.

PERFORMANCE

7.00pm Classical Inspirations: Tchaikovsky's Waltz of Flowers The piece is accompanied by traditional Russian dance. **7.10 Lakatos: The Prinsengracht Concert** Roby Lakatos performs a mix of classical, jazz and gypsy music. **8.15 Placido Domingo: Un Ballo in Maschera** A performance of Verdi's opera at the Royal Opera House. **10.45 European Concerts: Mozart String Quartets and Faure Requiem** Europe's finest music. **12midnight-1.00am Al Di Meola** The virtuoso guitarist performs jazz favourites.

THE BOX

Interactive music channel which allows the viewer to select videos of their choice 24 hours a day, seven days a week. Also includes BOXFresh – latest videos available; BOXTalk – unique interviews with artists/bands; Breakin' Out of THE BOX – videos tipped for the top. Plus weekly competitions.

SKY NEWS

24-hour news channel

BBC NEWS 24

News bulletins, business, sports and weather.

BLOOMBERG

Business and financial news from 6.00am to 4.00pm Mondays-Fridays and 6.00am-11.00am Saturdays and Sundays.

VIEWERS CHOICE
TONIGHT 9PM
CARLTON CINEMA

BBC PARLIAMENT

5.30am North of Westminster 6.00 Viewpoint Midlands 6.30 North Westminster 7.00 Euro Brief 7.30 Westminster Hall Recorded coverage of House of Commons proceedings. **10.30 Select Committees** Recorded coverage of proceedings. **2.30pm House of Commons** Live coverage of proceedings. **8.00 House of Commons continued** Coverage of today's events. **11.00 The Record** Highlights of today in Parliament. **11.30-12midnight Dateline London** Political discussion.

QVC

QVC The Shopping Channel is at your service 24-hours-a-day – so watch when you can and tape when you can't. All you need is an item number. Call free phone on 0800-50-40-30 at any time. Today's highlight is Stardust Silver Designs at 2.00pm.

CNBC

5.00am Today's Business Europe 7.00 Europe Squawk Box 9.00 European Market Watch 11.00 Power Lunch Europe 1.00pm US CNBC Squawk Box 3.00 Morning Call 4.00 European Market Wrap 6.00 US Power Lunch 7.00 Market Wrap Updates 7.15 US Power Lunch 8.00 Closing Bell 9.00 Closing Bell A comprehensive guide to the trading day. **10.00 US Business Center 11.30 NBC Nightly News 12midnight Market Week 1.00am Asia Squawk Box 3.00-5.00am Asia Market Watch**

TV TRAVEL SHOP

A 24-hour total travel service in your own home. Video brochures give a guided tour of resorts around the world. Viewers can then book holidays 24 hours a day, seven days a week, by calling 0870 606 0747. Plus phone-ins, competitions and special guests talking about featured destinations.

DISCOVERY HOME & LEISURE

6.00am Garden Doctors 6.30 Real Gardens 7.00 Two's Country *Eastern Europe – Vilnius, Lithuania* **7.30 Renovation Street** *Bromley* **8.00 Our House 8.30 Wood Wizard** *Swinging Garden Seat* **9.00 Joy of Painting** *Desert Glow* **9.30 Prefabs and Palaces** *Civil Engineering* **10.00 Garden Doctors 10.30 Real Gardens 11.00 Hot Property 11.30 The House John Rebuilt 12noon Ron Hazelton's Housecalls 12.30pm Hometime** *New Home – Roofing, Windows and Siding* **1.00 This Old House with Steve and Norm 1.30 Wood Works** A cabinet is constructed. **2.00 Home Again with Bob Vila** Work begins on the family room in the basement. **2.30 New Yankee Workshop** *Garden Gateway* Norm Abram constructs an outdoor garden gateway. **3.00 Techsperts** A look at how motorbikes are converted into three wheel vehicles. **3.30-4.00pm Rex Hunt Fishing Adventures** The fisherman searches for barramundi in Kakadu National Park's East Alligator River.

6pm
8pm
10pm
12am

SKY PREMIER • • • • • Premium • • • • •

6.55am The Mommy Market Family drama starring Sissy Spacek and Anna Chlumsky. TEXT 1993, rating Sky PG, DS, 80 mins **8.50 Air Bud – World Pup** Family comedy starring Kevin Zegers and Dale Midkiff. 2000, rating Sky U, DS, 79 mins **10.45 Tron** Sci-fi fantasy starring Jeff Bridges and Bruce Boxleitner. 1982, rating Sky PG, DS, 92 mins **12.45pm She's in Love** Romantic drama starring Edward James Olmos and Maria Conchita Alonso. TEXT 2000, rating Sky PG, 91 mins **2.45 The Mommy Market** Family drama about three children who use a vanishing spell on their mother. Starring Sissy Spacek and Anna Chlumsky. TEXT 1993, rating Sky PG, DS, 80 mins **4.30 Air Bud – World Pup** Family comedy about a sporty dog who excels at soccer. Starring Kevin Zegers and Dale Midkiff. 2000, rating Sky U, DS, 79 mins

6.00 Tron
Jeff Bridges, Bruce Boxleitner, David Warner, Cindy Morgan, Dan Shor
Sci-fi fantasy about an oppressive and extremely controlling computer, which is keeping a cyber community under wraps – until a hacker sets out to crack the sinister mainframe. 1982, rating Sky PG, DS, 92 mins

8.00 The Perfect Storm
George Clooney, Mark Wahlberg, Diane Lane, Karen Allen, Bob Gunton
Action adventure based on a true story about an unusually intense storm which catches a group of fisherman unaware, and places them in danger. TEXT 2000, rating Sky 12, DS, 124 mins

10.10 O Brother, Where Art Thou?
George Clooney, John Turturro, Tim Blake Nelson
Crime comedy about three convicts who escape from jail, in the vain hope of recapturing some stolen loot one of them has stashed at his house. TEXT 2000, rating Sky 12, DS, 103 mins

12midnight Miss Julie PREMIERE Drama. 1999, rating Sky 15, 97 mins **1.45am Down to You** TEXT 2000, rating Sky 12, DS, 88 mins **3.20 Agnes Browne** 1999, rating Sky 15, DS, 88 mins **5.00-7.00am She's in Love** Comedy. TEXT 2000, rating Sky PG, 91 mins

SKY MOVIEMAX • • • • • Premium • • • • •

6.00am One Crazy Summer Comedy starring Demi Moore. 1986, rating Sky PG, 90 mins **7.40 The Evil Beneath Loch Ness** Thriller starring Patrick Bergin and Lysette Anthony. 2001, rating Sky PG, DS, 91 mins **9.20 Coyote Summer** Drama starring Vinessa Shaw and Adam Beach. 1996, rating Sky U, 89 mins **10.55 Mystery Men** Action comedy starring Geoffrey Rush and William H Macy. TEXT 1999, rating Sky PG, DS, 116 mins **12.55pm The Virginian** Western starring Bill Pullman and Diane Lane. 2000, rating Sky PG, DS, 91 mins **2.35 One Crazy Summer** Comedy drama starring John Cusack, Demi Moore and Billie Bird. 1986, rating Sky PG, 90 mins **4.20 The Evil Beneath Loch Ness** Thriller about the legendary aquatic creature. Starring Patrick Bergin and Lysette Anthony. 2001, rating Sky PG, DS, 91 mins

6.00 Mystery Men
Geoffrey Rush, Greg Kinnear, Ben Stiller, Hank Azaria, Claire Forlani
Action comedy in which a group of inept amateur superheroes must save the day when they are pitted against an evil villain who threatens to destroy the city in which the heroes live. TEXT 1999, rating Sky PG, DS, 116 mins

8.00 Screwed
Norm MacDonald, David Chappelle, Danny DeVito
PREMIERE Comedy about a disgruntled household servant who decides to kidnap his employer's dog as an act of revenge but botches the job. 2000, rating Sky 15, DS, 78 mins **9.30 Four** Short drama.

10.00 Die Hard
Bruce Willis, Alan Rickman, Bonnie Bedelia
Action thriller about a New York policeman who finds himself trapped in a Los Angeles building taken over by international terrorists. He's the hostage's only hope. 1988, rating Sky 18, 127 mins

12.15am Witness Protection 1999, rating Sky 15, 96 mins **2.00 Primal Force** TEXT 1999, rating Sky 15, 85 mins **3.30 Final Voyage** TEXT 1999, rating Sky 15, 91 mins **5.10-6.45am Coyote Summer** Action adventure. 1996, rating Sky U, 89 mins

Peter Mullan is embroiled in an affair between social classes in the premiere of 'Miss Julie'. Sky Premier 12midnight

SKY CINEMA • • • • • Premium • • • • •

4.00pm Father of the Bride Comedy about a father who has problems with his daughter's wedding plans. Starring Elizabeth Taylor and Spencer Tracy. 1950, rating Sky U, 90 mins **5.30 Movie News** Star interviews.

6.00 Car Wash
Franklyn Ajaye, Sully Boyar, Antonio Fargas, Richard Pryor, Irwin Corey
Musical comedy about a close-knit group of employees working in a Los Angeles car wash who have a variety of strange visitors coming into the forecourt of their garage. 1976, rating Sky PG, 92 mins

8.00 ...And Justice for All
Al Pacino, Lee Strasberg, John Forsythe, Jack Warden, Jeffrey Tambor
Courtroom drama in which a lawyer grapples with his conscience after taking the case of a corrupt judge who has been charged with a rape offence. TEXT 1979, rating Sky 15, 114 mins

10.00 The Gauntlet
Clint Eastwood, Sondra Locke, Pat Hingle
Action thriller in which a policeman is assigned to escort a call-girl into custody. TEXT 1977, rating Sky 18, 105 mins **11.50 Modern Romance**
Albert Brooks
Romantic comedy. 1982, rating Sky 15, 90 mins

1.25am The Pursuit of Happiness Drama starring Michael Serrazin. 1970, rating Sky 15, 89 mins **3.00 ...And Justice for All** Courtroom drama starring Al Pacino. TEXT 1979, rating Sky 15, 114 mins **5.00-6.00am Movie News** Film news and star interviews.

CARLTON CINEMA

7.00pm The Horse Soldiers
John Wayne, William Holden, Constance Towers, Hoots Gibson
Western, based on actual incidents that took place during the American Civil War, following a Union officer who leads a group of men on a dangerous sabotage mission. 1959

9.00 Viewers' Choice
Viewers are invited to choose the film they want to watch from these three choices: *The Shawshank Redemption*, a prison drama starring Tim Robbins (1994), *Chaplin*, a biographical drama starring Robert Downey (1992) and *Avanti*, a romantic comedy starring Jack Lemmon (1972).

11.30 Bitter Harvest
Patsy Kensit
Crime drama about two girls who enjoy victimising men. 1993

1.15am Me and the Kid Comedy adventure about a group of thieves. Starring Danny Aiello. 1993 **2.55 The Brave** Drama about a struggling Native American. Starring Johnny Depp. 1997 **5.30-7.00am Touch and Go** Comedy drama starring Jack Hawkins and John Fraser. 1955

PLAY

6.00am Morning Glory 7.00 Cereal Killers 9.00 Play Now 10.00 Too Mashed to Remember? 11.00 Play Hits 12noon Latex Lunch 1.00pm Rock Profile Spoof music chat show with Jamie Theakston, featuring the Bee Gees. **1.30 Shooting Stars** Comedy quiz show with Mark Lamarr and Ulrika Jonsson. TEXT **2.00 Boy George: One on One** The pop star and DJ is joined by television presenter Anthea Turner. **2.30 Judge Jules – Spin Cities** The DJ visits Dublin where he meets international design guru John Rocha and U2 producer Johnny Moy. **3.00 Too Mashed to Remember?** An hour of uninterrupted videos from a specific year. **4.00 Play Hits** The biggest tunes around. **5.00 TOTP Awards** Coverage of the first TOTP Awards, including live performances from some of the biggest stars in music. TEXT

6.30 Le Hip Parade
Love
European videos. TEXT **7.00 Boy George: One on One**
Featuring television presenter Anthea Turner. **7.30 Judge Jules – Spin Cities**
The DJ visits Dublin.

8.00 Rock Profile
Spoof music chat show featuring the Bee Gees. **8.30 Shooting Stars**
Comedy quiz show with Bob Mortimer. TEXT **9.00 Public Eminem No. 1**
Documentary about the controversial rap act, looking at his career and examining his influence on white rap music.

10.00 Up in Smoke
Following three of America's biggest rap superstars, Eminem, Dr Dre and Snoop Doggy Dogg, uncut and unleashed in this no-holds-barred live recording of their American tour.

12.35am Judge Jules – Spin Cities 1.05 Rock Profile 1.35 Shooting Stars 2.05 Boy George: One on One 2.35 Vic Reeves Examines 3.05 Unnovations 3.35 Larry Sanders 4.40 Ibiza – Barefoot in the Med 5.10 Dave Saint 5.40-6.00am Play in Bed

DISNEY CHANNEL • • • • • Premium • • • • •

6.00am Little Mermaid TEXT **6.25 Quack Pack** TEXT **6.50 Goof Troop** TEXT **7.15 FILM: The Tigger Movie** Animation with the voice of Jim Cummings. TEXT 2000 **8.30 House of Mouse 9.00 FILM: Lady and the Tramp II: Scamp's Adventure** Animation with the voice of Scott Wolf. TEXT 2001 **10.10 Teamo Supremo** TEXT **10.35 Tarzan 11.00 FILM: Toy Story 2** Family animation with the voice of Tom Hanks. TEXT 1999 **12.30pm Recess** TEXT **1.00 FILM: Dinosaur** Family animation with the voice of Julianna Margulies. TEXT 2000 **2.30 S Club 7 Go Wild** *In Brazil* TEXT **3.00 FILM: Mary Poppins** Family musical starring Julie Andrews. TEXT 1964 **5.15 FILM: The Lion King II: Simba's Pride** Animated sequel with the voices of Neve Campbell and Matthew Broderick. TEXT 1998

6.35 The Proud Family
US animation. TEXT **7.00 FILM: Toy Story 2**
Voices of Tom Hanks, Tim Allen, Joan Cusack, Don Rickles, Kelsey Grammer
Animated sequel in which the cowboy is kidnapped by a collector who appreciates his cash value. However, it is not long before his friends rush to help him. TEXT 1999 **8.30 Buzz Lightyear of Star Command** *Return to Karn* TEXT **9.00 Honey, I Shrunk the Kids: The TV Show**
Crazy experiments and high-tech antics. TEXT **9.50 Untalkative Bunny** TEXT

10.00 Home Improvement *Ex Marks the Spot* TEXT **10.30 Home Improvement** *Birth of a Hot Rod* TEXT **11.00 In a Heartbeat** *You Say It's Your birthday*
Hostility runs high on Tyler's birthday. TEXT **11.30-12midnight Caitlin's Way** *Horror Show* TEXT

TCM

9.00pm Close Up – Jason Isaacs on Klute An interview about the making of this classic thriller. **9.05 Klute** Thriller about a detective who, while searching for his missing friend, is confronted by the seedier side of his friend's secret life. Starring Donald Sutherland, Jane Fonda and Roy Scheider. WIDESCREEN 1971, 110 mins **11.10 Butterfield 8** Drama about the relationship between a high-class New York prostitute and a philandering lawyer who is unhappily married into a wealthy family. Starring Elizabeth Taylor, Laurence Harvey and Eddie Fisher. WIDESCREEN TEXT 1960, 104 mins **1.10am Brotherly Love** Comedy drama about two siblings who become part of a distinctly peculiar ménage à trois at a run-down country estate. Starring Peter O'Toole and Susannah York. 1969, 108 mins **3.05-5.00am Bridge to the Sun** True-life drama starring Carroll Baker. TEXT 1961, 108 mins

BRAVO

8.00pm FILM: Zulu Classic fact-based drama following the efforts of British Army officers to rally their meagre forces against a 4000-strong horde of Zulu tribesmen. Starring Michael Caine, Stanley Baker and Jack Hawkins. 1964 **10.40 Carrott's Commercial Breakdown** The comedian casts another caustic eye over the world's weird and wonderful TV advertisements, including the stripper with smelly feet and the world's only commercial for rhino dung. **11.40 Carrott's Commercial Breakdown** Featuring dancing nuns and flying pigs. **12.40am The Detectives** *Sacked* **1.15 The Detectives** *The Wembley Stadium Mystery* **1.50 The Detectives** *Fur Coat, No Knickers* **2.25 The Detectives** *Back to Class* **3.00 Carrott's Commercial Breakdown 4.00 The World's Most Death Defying Stunts 5.00-6.00am The World's Most Awesome World Record Breakers**

CHALLENGE TV

5.00pm Telly Addicts 5.45 Michael Barrymore's Strike It Rich 6.20 Family Fortunes 6.55 Family Fortunes Two families play against each other. **7.25 Beadle's About** Jeremy Beadle plays more hidden-camera pranks. **7.55 The Crystal Maze** More games and challenges. **9.00 Telly Addicts** Families' knowledge of television is tested. **9.40 Comedy of Errors** Richard Orford takes a peek at people's minor accidents. **10.00 Family Fortunes** Les Dennis hosts. **10.30 Family Fortunes** Big-money gameshow. **11.00 King of the Castle** General knowledge quiz. **11.30 Global E-Missions** Travel gameshow. **12midnight Raspberry Tart 12.30am It's Anybody's Guess 1.00 What's My Line? 1.30 Mystic Challenge 2.00 Treasure Hunt** *Guernsey* **3.00 Take a Letter 3.30 Surprise Chefs 4.00 Karaoke Challenge** *Morecambe* **4.30-5.00am Say the Word**

SKY ONE

6.00am Star Trek: The Next Generation *Time's Arrow – Part I* TEXT **7.00 Mummies Alive** *Monster Truck Mania* **7.30 Batman** *The Terrible Trio* **8.00 Batman** *Harlequinade* **8.30 The Simpsons** *Saddlesore Gallactica* TEXT **9.00 World Wrestling Federation – Smackdown 11.00 The Simpsons** *Homer at the Bat* TEXT **11.30 Tough Guys Meet Blackwood 12.30pm The Simpsons** *Dancin' Homer* TEXT **1.00 The Simpsons** *Lisa the Greek* **1.30 FILM: Willy Wonka and the Chocolate Factory** Comedy musical with Gene Wilder. 1971 **3.30 Futurama** *Anthology of Interest* **4.00 Star Trek: The Next Generation** *Time's Arrow – Part I* An accident whisks Data to 19th-century San Francisco. TEXT **5.00 Star Trek: Voyager** *Memorial* The crew is haunted by images of a battle it cannot remember fighting. TEXT

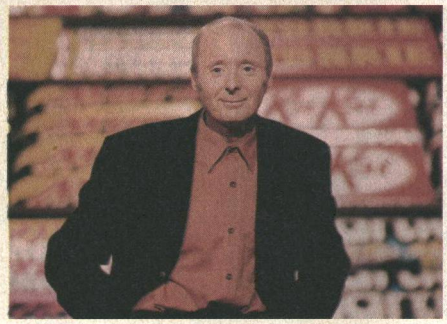

'Carrott's Commercial Breakdown'. Bravo from 10.40pm

E4

4.10pm Shipwrecked Extra 5.00 Friends *The One with Ross's Library Book* Joey has the tables turned on him in his relationship. **5.30 Five Go Dating** The daters reveal what they really think of each other.

ITV2

1.35pm Judge Judy 2.00 Coronation Street TEXT **2.30 Emmerdale** TEXT **3.00 Trisha** TEXT **4.05 Judge Judy** A double bill of real-life cases and conflicts. **4.55 Trisha** More true stories of joy and woe. TEXT

LIVINGTV

6.00am Timelife Music 6.30 Judge Judy 6.55 Petals 7.00 Little Antics 7.05 Wiggly Park 7.10 Busy Buses 7.15 Busy Buses 7.20 Billy 7.30 Rosie and Jim 7.50 Tiny and Crew 8.10 Barney and Friends 8.40 Wiggly Park 8.45 Billy 8.55 Busy Buses 9.00 Busy Buses *Arnold Gets Lost* **9.05 Tiny and Crew** *When I Grow Up* **9.25 Channel Baby 9.30 Making Babies 10.00 Nurses 10.30 The Golden Girls** *Ebb Tide* **11.00 Maury Povich 11.50 Ricki Lake 12.40pm The Jerry Springer Show 1.30 Crossing Over with John Edward 2.00 The Bold and the Beautiful 2.30 Home and Away 3.00 The Golden Girls** *Ebb Tide* **3.30 The Golden Girls** *Have Yourself a Very Little Christmas* **4.00 Maury Povich 4.50 Celebrity Extra 5.00 Maury Povich 5.50 Ricki Lake**

UK GOLD

6.00am 'Allo 'Allo! *Pigeon Post* Wartime comedy. TEXT **6.40 Some Mothers Do 'Ave 'Em** TEXT **7.20 Yes, Prime Minister** *The Grand Design* TEXT **7.55 Neighbours 8.25 EastEnders** TEXT **9.00 The Bill** *Drinking Partners* TEXT **9.30 The Bill** *Lean on Me* TEXT **10.05 Dallas** *Designing Women* **11.00 Eldorado** TEXT **11.40 Doctors** *A Different Kind of Love* TEXT **12.15pm All Creatures Great and Small** *Cheques and Balances* TEXT **1.20 Are You Being Served?** *Heir Apparent* TEXT **2.00 2Point4 Children** *The Lady Vanishes* **2.40 EastEnders** TEXT **3.20 Doctors** *A Different Kind of Love* TEXT **4.00 The Bill** *Drinking Partners* A drunk is brutally assaulted. TEXT **4.30 The Bill** *Lean on Me* Hollis learns a hard lesson. TEXT **5.00 The A-Team** *Skins* The mercenaries go on the trail of a gang of poachers.

UK HORIZONS

9.00am Castaway 2000 TEXT **10.00 Alligator Swamp** *Savage Wilderness* TEXT **11.00 Battersea Dogs' Home 11.30 Vets in Practice** *Moving On* TEXT **12noon Animal Hospital** TEXT **12.30pm Animal Hospital** TEXT **1.00 Vets in Practice** *On Call* TEXT **1.30 Vets in Hong Kong 2.00 Ultimate Killers** *Speed* TEXT **2.30 Predators** *The Ultimate Predators* **3.00 Vets to the Rescue 3.30 Zoo Keepers** The alarm is raised at the camel house. TEXT **4.00 Vets in Practice** *Moving On* Alison rescues an accident-prone cat. **4.30 Vets in Practice** *On Call* Sam struggles to save a horse with a potentially fatal condition. TEXT **5.00 Animal Hospital** Rolf Harris observes more sick pets being treated. TEXT **5.30 Animal Hospital** Featuring a cat stuck up a tree, a dog with a wart and a poorly feline. TEXT

6 pm

6.00 Stargate SG-1 *Threshold* After being reunited with Apophis, Teal'c undergoes a ritual to reverse his brainwashing. TEXT **7.00 The Simpsons** *I'm with Cupid* Apu showers his wife with special Valentine gifts. **7.30 The Simpsons** *Stark Raving Dad* American comedy. TEXT

6.00 Cupid Confidential US dating gameshow. **6.30 Fanorama** Fans of *The Simpsons* take on Eminem followers. **7.00 Ally McBeal** *The Blame Game* As the lawyer tries to tackle a case about liability in an aeroplane crash, she is reunited with the male model Glenn.

6.00 Coronation Street Weatherfield soap. TEXT **6.30 Emmerdale** The latest events in the rural soap drama. TEXT **7.00 Late Show with David Letterman** More top celebrity guests and chart-topping music with the amiable host. **7.50 Chart Choice** Two top music videos.

6.40 The Jerry Springer Show Outrageous American talk show in which the host and his guests engage in lively discussions. **7.30 Crossing Over with John Edward** Supernatural show.

6.00 Neighbours Hannah becomes a model. **6.25 EastEnders** Phil finally begins to feel the consequences of his actions. TEXT **7.00 'Allo 'Allo!** *Pigeon Post* Herr Flick attempts to trace a valuable painting in the village. TEXT **7.40 Some Mothers Do 'Ave 'Em** Frank learns he is to be a father – and panics. TEXT **8.20 Yes, Prime Minister** *The Grand Design* Jim Hacker makes a remarkable discovery. **9.00 FILM: Drop Zone** Wesley Snipes, Gary Busey, Yancy Butler Thriller. A convicted computer hacker is freed during a mid-air hijack as he is being transferred by plane, forcing the marshal who escorted him to go undercover and prove that the criminal's gang still poses a threat. 1994 **10.55 Lenny Henry in Pieces** Comedy sketch show featuring characters such as the amorous OAP Donovan Bogarde. TEXT **11.35 The Bill** *Drinking Partners* Police drama. TEXT

6.00 Ultimate Killers *Speed* With Steve Leonard. TEXT **6.30 Predators** *The Ultimate Predators* Studying deadly spiders. **7.00 Top Gear GTi** Motoring magazine show offering news, consumer tips and information, as well as looking at the latest models that have hit the nation's showrooms.

8 pm

8.00 Enterprise *Acquisition* Sci-fi drama set before the era of the original *Star Trek*. Scott Bakula and Dominic Keating star. **9.00 Dark Angel** *Hello, Goodbye* When Max's touch nearly kills Logan, she vows to never see him again. Meanwhile, Alec is arrested for murder.

8.00 Hollyoaks The latest events from the Chester-set teen drama. **8.30 Friends** *The One with Ross's Library Book* **9.00 Dawson's Creek** *Appetite for Destruction* The group is thrown into disarray when Jen and Dawson return to Boston as a couple, and face the scrutiny of their friends.

8.00 Blind Date Presenter Cilla Black plays matchmaker to couples hoping to get lucky in love and reviews last week's dates. TEXT **9.00 Feature** **9.30 Coronation Street** Weatherfield soap. TEXT

8.00 Charmed *A Paige from the Past* Paige travels back in time to sort out her emotions about her parents' death. **8.55 Celebrity Extra 9.00 FILM: Great Balls of Fire!** Dennis Quaid, Winona Ryder, Alec Baldwin Biographical drama charting rock'n'roll singer Jerry Lee Lewis's rise to superstardom and his subsequent fall from grace, following his controversial marriage to his 13-year-old cousin. 1989 **11.00 The Golden Girls** *Have Yourself a Very Little Christmas* **11.30-12midnight Passion Cove**

8.00 LAX – Hollywood Airport Bill Clinton arrives. TEXT **8.30 Airport** Documentary series about life at Heathrow. TEXT **9.00 Cops** Fly-on-the-wall series following American policemen on patrol. **9.30 Forensic Files** *Second Shot at Love* Investigating a murder.

10 pm

10.00 The X-Files *Arcadia* The FBI duo pose as a married couple in order to explore a town living in fear of a monster. TEXT **11.00 Uncut! The Villa** Zane and Marquita enjoy a romantic night together and Vanda causes an argument when none of the boys try it on with her. Narrated by Mark Little.

10.00 Sex and the City *What's Sex Got to Do with It?* **10.40 Chained** Offbeat dating show hosted by Melanie Hill. **11.15 Hypnosex** Couples reveal their true feelings about each other while under hypnosis. **11.45 TV Go Home** Satirical sketch show.

10.00 I Saw You Comedy drama starring Fay Ripley. TEXT **11.00 Late Show with David Letterman** More top celebrity guests and chart-topping music with the American host and humorist. **11.50 Judge Judy**

10.00 Autopsy *Voices from the Dead* Dr Michael Baden uncovers the secrets of a dead body found in a New York apartment. **11.00 Roadies** *Muppets* Nick Bray tours with a bizarre tribute band. **11.30 Clarkson** Outrageous talk show with Jeremy Clarkson.

12 am

12midnight Star Trek: Voyager *Memorial* TEXT **1.00am Unmasked: Secrets of Deception 1.50 Uncut! The Villa 2.40 Melrose Place 3.30 Brookside 3.55 Storm Warning 4.20 Coppers** *Hove* **4.45 The Nanny 5.10-6.00am The Oprah Winfrey Show**

12.15am Sex and the City *What's Sex Got to Do with It?* Carrie finds herself hoping for a night out with Ray, the jazz club owner. **12.55 Chained** Dating gameshow. **1.30 Hypnosex 2.00 TV Go Home 2.25 Five Go Dating 2.50-4.00am Ally McBeal** *The Blame Game*

12.40am Dr Katz Animated comedy series about a doctor who delves into his patients' psychological problems and anxieties, and ponders the profundities of analytic theory. **1.05-3.05am Teleshopping** Viewers have the chance to shop from the comfort of home.

CABLE CHECK

Some of the channels listed may not be available in your area

12.05am The Bill *Lean on Me* TEXT **12.35 Dallas** *Designing Women* **1.30 FILM: Drop Zone** 1994 **3.15 Murder Most Horrid** *The Body Politic* **3.50 EastEnders** TEXT **4.25 All Creatures Great and Small** *Cheques and Balances* TEXT **5.25-6.00am Eldorado** TEXT

12.25am Serial Killers *Kenneth Bianchi – The Hillside Strangler* An interview with the American murderer. **12.55 Inferno** *Fire in the Workplace* **1.25 Inferno** *Fire Forensics* **1.55 Trouble at the Top** *The Bounce Back Kid* TEXT **2.40-3.00am Radical Highs**

CARTOON NETWORK

5.00am-9.00pm Tom and Jerry Marathon The world's most famous cat and mouse duo offer a day of non-stop battling in this special all-day marathon, which includes every single episode ever made, featuring the rivals and their madcap cartoon antics.

NICKELODEON

7.00am Sabrina the Teenage Witch TEXT **7.30 Sabrina the Teenage Witch** TEXT **8.00 Sabrina the Teenage Witch** TEXT **8.30 Sabrina the Teenage Witch** TEXT **9.00 FILM: Seventeen Again** Comedy starring Tia Mowry. 2000 **11.30 Sabrina the Teenage Witch** TEXT **12noon Sabrina the Teenage Witch** TEXT **12.30pm Sabrina the Teenage Witch** TEXT **1.00 Sabrina the Teenage Witch** TEXT **1.30 FILM: Cousin Skeeter – New Kids on the Planet** Comedy starring Bill Bellamy. 1998 **2.40 Sabrina the Teenage Witch** TEXT **3.00 Sabrina the Teenage Witch** TEXT **3.30 Sabrina the Teenage Witch** TEXT **4.00 Sabrina the Teenage Witch** TEXT **4.30 Sabrina the Teenage Witch** TEXT **5.00 FILM: Sabrina Goes to Rome** Supernatural comedy starring Melissa Joan Hart. TEXT **6.30-7.00pm Sabrina the Teenage Witch** TEXT

TROUBLE

7.00am City Guys 7.25 Hang Time 7.50 One World 8.20 Saved by the Bell – The New Class 8.45 Baywatch 9.40 Hang Time 10.05 Saved by the Bell – The New Class 10.35 One World 11.00 City Guys 11.25 Our Hero 11.55 In the House 12.25pm The Fresh Prince of Bel Air 12.55 The Parkers 1.25 Zoe 1.50 Diff'rent Strokes *Health Club* **2.20 The Steve Harvey Show 2.50 One World** *Hurricane Jane* **3.15 Room Ravers 3.30 In the House** *Bury the Hatchet* **4.00 The Fresh Prince of Bel Air** *Momma's Baby, Carlton's Maybe* **4.30 The Fresh Prince of Bel Air** *PS I Love You* **5.00 Two Guys and a Girl** *El Matrimonio Loco* **5.30 My Wife and Kids 6.00 The Steve Harvey Show** *Somebody's Sleeping in My Bed* **6.30 Hang Time** *The Perfect Girl* **6.55 Saved by the Bell – The New Class 7.20 Road Rules 7.50-8.00pm Feature**

SKY PREMIER • • • • • Premium • • • • •

7.00am Sweet and Lowdown Comedy drama starring Sean Penn. TEXT 1999, rating Sky PG, 91 mins **9.00 Beanstalk** Family drama starring JD Daniels. TEXT 1993, rating Sky U, 78 mins **10.45 The Jewel of the Nile** Action adventure starring Kathleen Turner. 1985, rating Sky PG, DS, 102 mins **12.45pm Forget Me Never** Drama starring Mia Farrow and Martin Sheen. 1999, rating Sky PG, 85 mins **2.30 Sweet and Lowdown** Comedy drama about the life and success of a 1930s jazz guitarist. Starring Sean Penn and Uma Thurman. TEXT 1999, rating Sky PG, 91 mins **4.15 Beanstalk** Family drama about a young boy who heads into town to pawn the family's porcelain cow heirloom, and is given a handful of magic seeds from a zany doctor. Starring JD Daniels and Amy Stock-Poynton. TEXT 1993, rating Sky U, 78 mins

6.00 The Jewel of the Nile Kathleen Turner, Michael Douglas, Danny DeVito Action adventure sequel about a female novelist who accepts an invitation to go to a Middle Eastern country, and soon finds herself in trouble when she is pursued by an Arab sheikh. 1985, rating Sky PG, DS, 102 mins

8.00 Wonder Boys Michael Douglas, Robert Downey Jr PREMIERE Comedy drama about an English professor who struggles to balance his wife leaving him, the arrival of his editor who is awaiting the completion of his novel, and a troubled student. TEXT 2000, rating Sky 15, DS, 107 mins

10.00 What Lies Beneath Harrison Ford, Michelle Pfeiffer, Diana Scarwid Thriller about the wife of a professor who notices something odd about the new neighbours, and her suspicions grow when strange things start to happen in her own house. TEXT 2000, rating Sky 15, DS, 124 mins

12.10am Rushmore Romantic drama starring Bill Murray. TEXT 1999, rating Sky 15, DS, 89 mins **2.00 Bringing Out the Dead** Drama starring Nicolas Cage. TEXT 1999, rating Sky 18, DS, 116 mins **4.05-6.00am Forget Me Never** Drama. 1999, rating Sky PG, 85 mins

SKY MOVIEMAX • • • • • Premium • • • • •

6.45am Quarantine Thriller starring Harry Hamlin. TEXT 2000, rating Sky PG, 85 mins **8.20 The Loretta Claibourne Story** Drama starring Kimberly Elise. 2000, rating Sky PG, DS, 86 mins **9.55 The Invitation** Short drama. **10.15 Another Day** PREMIERE Sci-fi thriller starring Shannen Doherty. 2001, rating Sky PG, 89 mins **12.15pm Malpractice** Drama starring Gabrielle Carteris. TEXT 2001, rating Sky PG, 91 mins **2.15 Quarantine** Thriller starring Harry Hamlin Joelle Carter and Nastassja Kinski. TEXT 2000, rating Sky PG, 85 mins **4.00 The Loretta Claibourne Story** Drama about a heroine who battles bravely against her disabilities and finds success on the track. Starring Kimberly Elise, Tina Lifford and Camryn Manheim. 2000, rating Sky PG, DS, 86 mins **5.45 The Invitation** Short drama.

6.15 Another Day Shannen Doherty, Julian McMahon, Max Martini Sci-fi thriller about a woman whose husband dies in a fire after they have a row. However, following an accident, she awakens a full 48 hours before the dawn of that fateful day. 2001, rating Sky PG, 89 mins

8.00 Kevin & Perry Go Large Harry Enfield, Kathy Burke, Rhys Ifans Comedy about two boys who spend the summer on a quest to meet girls, and become top DJs in Ibiza. TEXT 2000, rating Sky 15, DS, 80 mins **9.30 Dragon: The Bruce Lee Story** Jason Scott Lee, Lauren Holly, Robert Wagner, Michael Learned Action drama charting the life and career of a martial arts legend and his rise to become Hollywood's first Chinese/American star. TEXT 1993, rating Sky 15, DS, 114 mins **11.30 Double Down** Jason Priestley, Peter Dobson, Richard Portnow Comedy. TEXT 2000, rating Sky 15, 89 mins

1.05am Body Parts Horror starring Lindsay Duncan. 1991, rating Sky 18, 85 mins **2.40 Happy Face Murders** Crime drama starring Ann-Margret. 1999, rating Sky 18, 95 mins **4.20-6.00am Malpractice** Drama starring Gabrielle Carteris. 2001, rating Sky PG, 91 mins

Writers' blockbuster: Tobey Maguire and Michael Douglas star in the premiere of 'Wonder Boys'. Sky Premier 8.00pm

SKY CINEMA • • • • • Premium • • • • •

4.00pm Fail-Safe Sci-fi drama about a crew of American bombers who are mistakenly ordered to carry out a nuclear attack on Moscow. Starring Henry Fonda and Walter Matthau. 1964, rating Sky PG, 107 mins

6.00 Crossroads Ralph Macchio, Joe Seneca, Jamie Gertz, Joe Morton, Robert Judd Drama about a legendary, but fading blues musician and a young, gifted man with a desire for fame, who embark on a life-affirming trek across the Deep South of America. 1986, rating Sky PG, 95 mins

8.00 Outland Sean Connery, Peter Boyle, James B Sikking, Frances Sternhagen Sci-fi drama about a tough federal marshal and his investigation into crime and corruption among a mining crew on one of Jupiter's remote moons. 1981, rating Sky 15, DS, 105 mins

10.00 Deliverance Jon Voight, Ronny Cox, Burt Reynolds Suspense thriller about four businessmen who find themselves easy prey for a clan of hillbilly killers. TEXT 1975, rating Sky 18, 105 mins **11.50 Magic** Anthony Hopkins Chilling horror. 1978, rating Sky 15, 103 mins

1.40am Sugar Hill Action drama about two brothers who are caught in a vicious circle involving drugs and crime. Starring Wesley Snipes. 1994, rating Sky 18, 118 mins **3.45-6.00am Crossroads** Drama starring Ralph Maccio. 1986, rating Sky 15, 95 mins

CARLTON CINEMA

7.00pm Ride Lonesome Randolph Scott, Pernell Roberts, Lee Van Cleef Western about a bounty hunter with revenge in mind. When he captures a wanted murderer, the outlaw assumes he will be taken to town and the reward claimed. 1959 **8.30 Celebrity Biographies – Richard Dreyfuss 9.00 Short Time** Dabney Coleman, Matt Frewer, Barry Corbin Comedy about an ageing policeman who takes drastic action when he learns he is dying. Reasoning that his family will benefit more financially if he is killed on duty, he volunteers to tackle an evil criminal in the city's most dangerous neighbourhood. 1990 **11.00 The Boyfriend School** Shelley Long, Jami Gertz Comedy about a woman's efforts to find her timid brother a girlfriend. WIDESCREEN 1990

1.00am Harry and Son Drama starring Paul Newman and Robby Benson. WIDESCREEN 1984 **3.15 A Breed Apart** Actioner starring Rutger Hauer. 1984 **5.00 British Cinema – The Music Genre 5.30-7.00am Charley Moon** Musical drama starring Max Bygraves. 1956

PLAY

6.00am Morning Glory 7.00 Cereal Killers 9.00 Play Now 10.00 Too Mashed to Remember? 11.00 Play Hits 12noon Latex Lunch The biggest tunes around, interspersed with pop puppets. **1.00pm Rock Profile** Spoof music show in which the host Jamie Theakston meets Shaun Ryder and Bez. **1.30 Shooting Stars** Vic Reeves and Bob Mortimer host the comedy quiz show with team captains Mark Lamarr and Ulrika Jonsson. TEXT **2.00 Boy George: One on One** This week's guest is Tracy Emin. **2.30 Judge Jules – Spin Cities** The DJ visits Cape Town, where he goes shark diving and barrel surfing. **3.00 Too Mashed to Remember?** An hour of back-to-back videos from a specific year **4.00 Play Hits** The biggest tunes around played continuously. **5.00 Play Now** A selection of new videos.

6.00 Later on Latex Sixty minutes of the latest music chart smashes, interspersed with more puppet parodies in Lives of the Rich and Latex **7.00 Boy George: One on One** Controversial artist Tracy Emin talks to the DJ. **7.30 Judge Jules – Spin Cities** Jules visits Cape Town.

8.00 Rock Profile Spoof music chat show with Jamie Theakston. **8.30 Shooting Stars** Vic Reeves and Bob Mortimer host the quiz. **9.00 Stella Street** Spoof soap opera. TEXT **9.15 Stressed Eric** *Potato* Eric has money worries. **9.50 Operation Good Guys** *Holiday* With their lawsuits pending, the good guys are given a day off. TEXT **10.30 The Last Fast Show Ever... Part One** Featuring appearances from Johnny Depp and Jodie Kidd. TEXT **11.10 Shooting Stars** Vic Reeves and Bob Mortimer host. TEXT **11.55 Stella Street** Spoof soap opera. TEXT

12.10am Stressed Eric 12.45 Operation Good Guys 1.20 Last Fast Show Ever... Part I 1.55 Stella Street 2.10 Vic Reeves 2.40 Unnovations 3.10 Larry Sanders Show 4.05 Ibiza – Barefoot in the Med 4.35 Dave Saint 5.05-6.00am Play in Bed

DISNEY CHANNEL • • • • • Premium • • • • •

6.00am Little Mermaid 6.25 Quack Pack 6.50 Goof Troop 7.15 Art Attack 7.35 Tarzan 8.30 House of Mouse 9.00 Pooh 9.15 Music Time 9.20 Olie 9.35 Bear 10.00 Art Play 10.05 PB and J Otter 10.25 Bite Size 10.35 Classic Toons 10.45 Circle Time 10.50 64 Zoo Lane 11.00 Paws 11.05 Spot 11.15 Out of the Box 11.45 Pooh 11.55 Music Time 12noon Olie 12.15pm Bear 12.35 Art Play 12.45 PB and J Otter 12.55 Bite Size 1.15 Classic Toons 1.20 Circle Time 1.25 64 Zoo Lane 1.35 Paws 1.40 Spot 1.50 Out of the Box 2.15 Little Mermaid 2.35 Quack Pack 3.00 Buzz Lightyear 3.25 Art Attack 3.45 Teamo Supremo 4.00 Recess 4.25 Incredible Story Studio 4.30 Boy Meets World 5.00 Two of a Kind 5.30 Lizzie McGuire

6.00 Smart Guy American comedy series about a whiz kid. TEXT **6.30 The Proud Family** Comedy adventure. TEXT **7.00 FILM: The Last Great Ride** Ernest Borgnine, Eileen Brennan, Jason Hervey Family adventure about a young boy and his dog, who become embroiled in a hunt for hidden money and have to race against time to beat a gangster to the loot. TEXT 2000 **8.30 Teen Angel** *Feathers Day* US comedy series. TEXT **9.00 Honey, I Shrunk the Kids: The TV Show** Scientific adventures with the Szalinskis. TEXT **9.50 Untalkative Bunny** TEXT

10.00 Home Improvement *The Great Race* TEXT **10.30 Home Improvement** American comedy. TEXT **11.00 In a Heartbeat** Tyler creates something for a project. TEXT **11.30-12midnight Caitlin's Way** *Under Western Skies* US teen drama. TEXT

TCM

9.00pm Unforgiven Western drama about a retired gunslinger who has settled down on a farm with his two children. His animals are sick, and times are hard. He reluctantly takes on one last job with the help of his old partner and a young man. Starring Clint Eastwood, Morgan Freeman and Gene Hackman and Richard Harris. WIDESCREEN 1992, 126 mins **11.30 The Big Sleep** Crime thriller about the trail of death left by a wealthy general's wild daughters. Starring Humphrey Bogart, Lauren Bacall and John Ridgely. 1946, 110 mins **1.35am The Password is Courage** Wartime adventure which tells the true story of an ever-inventive master of the PoW escape plan. Starring Dirk Bogarde, Maria Perschy and Alfred Lynch. 1962, 111 mins **3.30-5.00am Murder, She Said** Murder mystery starring Margaret Rutherford, Arthur Kennedy and James Robertson Justice. TEXT 1961, 83 mins

BRAVO

8.00pm Babylon 5 *The Long Twilight Struggle* A battle determines the outcome of the conflict between the Narn and the Centauri. **9.00 World's Wildest Police Videos** Featuring the teenage joyrider who plays chicken with oncoming traffic. **10.00 Spy School** NEW SERIES David Shayler presents an overview of the espionage industry. **10.30 The World's Deadliest Gangs** *The Salford Street Gangs* Goldie looks at the gangs who destroyed the club scene in the 1990s. **11.00 Cops** A look at an annual police parade for officers killed in the line of duty. **11.30 Cops 12midnight World's Wildest Police Videos 1.00am Spy School 1.30 Mortal Kombat: Conquest** *Warrior Eternal – Part I* **2.30 Timelife Music** Classic music. **3.00 Cops 3.30 The War Next Door** *Death in the Hood* **4.00 Timelife Music 4.30 Game-Pad 2 5.00-6.00am Babylon 5** *The Long Twilight Struggle*

CHALLENGE TV

5.00pm Telly Addicts Noel Edmonds hosts the quiz testing families' knowledge of TV. **5.45 Michael Barrymore's Strike It Rich** The host introduces the quiz show with a big jackpot. **6.20 Family Fortunes** Two families compete in the big-money gameshow. **6.55 Family Fortunes 7.25 Beadle's About** Jeremy Beadle plays more pranks on members of the public. **7.55 The Crystal Maze** The host Ed Tudor-Pole oversees more games and challenges. **9.00 Telly Addicts 9.40 Comedy of Errors 10.00 Family Fortunes 10.30 Family Fortunes 11.00 King of the Castle 11.30 Global E-Missions 12midnight Raspberry Tart 12.30am It's Anybody's Guess 1.00 What's My Line? 1.30 Mystic Challenge 2.00 Treasure Hunt** *Birmingham* **3.00 Take a Letter 3.30 Surprise Chefs 4.00 Karaoke Challenge** *South Shields* **4.30-5.00am Say the Word**

SKY ONE

6.00am Star Trek: The Next Generation *Time's Arrow – Part II* **7.00 Mummies Alive** *Eye of the Beholder* **7.30 Batman** *Time Out of Joint* **8.00 Batman** *Catwalk* **8.30 Pokémon** *The Fortune Hunters* **9.00 Dirty Money 9.30 Lorraine 10.30 Temptation Island 11.30 Stargate SG-1** *Ascension* TEXT **12.30pm Dirty Money** Fast-paced quiz show hosted by Marcus Bentley. **1.00 Jenny Jones** *I'm Tired of My Teen Acting Out in the Gay Scene* **2.00 Jenny Jones** *Get Off My Case, Just 'Cuz I Play People Out of My Race* **3.00 Sally Jesse Raphael** *Odd, Odd News Returns* **4.00 Star Trek: The Next Generation** *Time's Arrow – Part II* Captain Picard journeys to San Francisco in search of Data. **5.00 Star Trek: Voyager** *Tsunkatse* Seven of Nine participates in a fight to the death on an alien planet.

6.00 Stargate SG-1 *Ascension*
After Carter blacks out in an alien world, she finds that she has gained an odd new friend. TEXT
7.00 The Simpsons *New Kids on the Blecch*
Bart finds fame with a new boy band. TEXT
7.30 The Simpsons *Marge vs the Monorail*
Animated comedy. TEXT

8.00 The Simpsons *Brother from the Same Planet* TEXT
8.30 The Simpsons *Duffless*
Homer is arrested. TEXT
9.00 Fear Factor
Joe Rogan presents the reality series which challenges contestants to confront some of their most primal fears in a bid to win a total of $50,000.

10.00 FILM: The Fly
Jeff Goldblum, Geena Davis, John Getz
Horror about a young scientist who finds he is a changed man, after testing his own invention and having his DNA spliced with that of a common housefly. 1986
11.45 Star Trek: Voyager *Tsunkatse*

12.45am Death Defying Thrills 1 TEXT **1.35 Guiding Stars** TEXT **2.25 Melrose Place 3.15 UK Top Ten 3.30 Brookside 3.55 Storm Warning 4.20 Coppers 4.45 The Nanny** *The Bird's Nest* **5.10-6.00am The Oprah Winfrey Show**

Hoodsey hears things 'As Told by Ginger'. Nickelodeon 4.00pm

E4

4.00pm Dawson's Creek *Appetite for Destruction* **5.00 Friends** *The One Where Chandler Doesn't Like Dogs*
Phoebe looks after a puppy.
5.30 Five Go Dating
The daters reveal their true feelings.

6.00 Cupid Confidential
US dating gameshow.
6.30 Fanorama *Doctor Who*
enthusiasts take on fans of Blur.
7.00 Ally McBeal *Body Language*
Ally becomes obsessed by marriage, Whipper breaks up with Fish, and Cage undergoes smile therapy.

8.00 Hollyoaks
The latest events from the Chester-set teen drama.
8.30 Friends *The One Where Chandler Doesn't Like Dogs*
9.00 Ally McBeal *Woman*
Ally decides to make changes at the firm, while Fish defends Claire Otoms who is accused of sexual harassment.

10.00 Sex and the City *Ghost Town*
Carrie visits a new bar.
10.40 Chained
Offbeat dating gameshow hosted by Melanie Hill.
11.15 Hypnosex
Couples reveal the truths about their relationships while under hypnosis.
11.45 TV Go Home
Satirical sketch show.

12.15am Ally McBeal *Woman*
The lawyer decides to make some personnel changes at the firm.
1.05 Sex and the City *Ghost Town*
Charlotte starts redecorating Trey's apartment. **1.45 Chained 2.20 Hypnosex 2.45 Ally McBeal** *Body Language* **3.30-4.00am Fanorama**

ITV2

1.35pm Judge Judy 2.00 Coronation Street TEXT **2.30 Emmerdale** TEXT **3.00 Trisha** TEXT **4.05 Judge Judy**
A double bill of real-life cases and conflicts. **4.55 Trisha** The hostess hears more stories. TEXT

6.00 Coronation Street
Weatherfield soap. TEXT
6.30 Emmerdale
The latest events in the rural soap drama. TEXT
7.00 Late Show with David Letterman
The affable American host and humorist welcomes more top celebrity guests.
7.50 Chart Choice

8.00 Feature

9.00 Survivor: Raw
An extended edition with previously unseen footage of the contestants all battling to win £1 million, including an interview with the most recently evicted person. Presented by Ed Hall and last year's winner, Charlotte Hobrough.

11.00 Late Show with David Letterman
The affable American host and humorist welcomes more top celebrity guests.
11.50 Survivor: Raw

1.20am Judge Judy
The outspoken family court judge presides over a series of real-life cases and conflicts, trying to find solutions for all kinds of family issues and domestic disputes.
1.45-3.45am Teleshopping
Viewers have the chance to shop from the comfort of home.

LIVINGTV

6.00am Timelife Music 6.30 Judge Judy 6.55 Petals 7.00 Little Antics 7.05 Wiggly Park 7.10 Busy Buses 7.15 Busy Buses 7.20 Billy 7.30 Rosie and Jim 7.50 Tiny and Crew 8.10 Barney and Friends 8.40 Wiggly Park 8.45 Billy 8.55 Busy Buses 9.00 Busy Buses 9.05 Tiny and Crew *Recycling* **9.25 Channel Baby 9.30 Planet Parent 10.00 Nurses 10.30 The Golden Girls** *Mary Has a Little Lamb* **11.00 Maury Povich 11.50 Ricki Lake 12.40pm The Jerry Springer Show 1.30 Crossing Over with John Edward 2.00 The Bold and the Beautiful 2.30 Home and Away 3.00 The Golden Girls** *Mary Has a Little Lamb* **3.30 The Golden Girls** *Great Expectations* **4.00 Maury Povich 4.50 Celebrity Extra 5.00 Maury Povich 5.50 Ricki Lake** US talk show.

6.40 The Jerry Springer Show
American talk show in which guests engage in lively discussions about relationship issues.
7.30 Crossing Over with John Edward
Supernatural show.

8.00 Beyond Belief: Fact or Fiction
Featuring the story of a delivery boy who is given a mysterious coin that provides a key to the past.
9.00 FILM: Murder Most Likely
Paul Gross, Marie-Josée Croze, Janine Theriault
Crime drama about an undercover policeman found guilty of murdering his wife. However, a decade later the witness whose testimony jailed him admits that she had lied in court. 1999
10.45 Celebrity Extra
Showbiz news and gossip.
11.00 The Golden Girls *Great Expectations*
Starring Bea Arthur.
11.30-12midnight Passion Cove

CABLE CHECK

Some of the channels listed may not be available in your area

UK GOLD

6.00am 'Allo 'Allo! *Saville Row to the Rescue* Wartime comedy. TEXT **6.40 Some Mothers Do 'Ave 'Em** TEXT **7.20 Yes, Prime Minister** *The Ministerial Broadcast* TEXT **7.55 Neighbours 8.25 EastEnders** TEXT **9.00 The Bill** *Reminders* TEXT **9.30 The Bill** *Minding* TEXT **10.05 Dallas** *90265* **11.00 Eldorado** TEXT **11.40 Doctors** *Wants and Needs* TEXT **12.15pm All Creatures Great and Small** *Female of the Species* TEXT **1.20 Are You Being Served?** *Closed Circuit* TEXT **2.00 2Point4 Children** *Vertigo* **2.40 EastEnders** TEXT **3.20 Doctors** *Wants and Needs* TEXT **4.00 The Bill** *Reminders* TEXT **4.30 The Bill** *Minding* A doting parent is arrested for shoplifting. TEXT **5.00 The A-Team** *Road Games* An ex-gambler and his daughter ask the team for help when a crook threatens them.

6.00 Neighbours
Hannah has a makeover.
6.25 EastEnders
Ted and Sarah prepare to depart, while Ricky tries out his new image. TEXT
7.00 'Allo 'Allo! *Saville Row to the Rescue*
A tailor measures Captain Geering and Colonel von Strohm. TEXT
7.40 Some Mothers Do 'Ave 'Em
Frank and Betty decide to take two young children to the local zoo. TEXT
8.20 Yes, Prime Minister *The Ministerial Broadcast*
Political comedy. TEXT
9.00 dinnerladies *Gamble*
Everyone places bets on whether or not Tony and Bren will get together.
9.45 My Family *Death Takes a Policy*
Nick suggests his parents take out a life insurance policy to further his chance of romance. TEXT
10.25 Casualty *A Place of Safety*
Sean discovers a truth about overconfidence, while Max struggles to keep a dark secret. Ian Bleasdale stars. TEXT
11.30 The Bill *Reminders*
Police drama. TEXT

12midnight The Bill *Minding* TEXT **12.30am Dallas** *90265* **1.25 dinnerladies 2.05 My Family** TEXT **2.40 Murder Most Horrid 3.15 EastEnders** TEXT **3.50 All Creatures Great and Small** TEXT **4.50 Are You Being Served?** TEXT **5.25-6.00am Eldorado** TEXT

UK HORIZONS

9.00am Radical Highs *Acroparagliding* **9.10 Castaway 2000 10.05 Deserts of the Cheetah** *Savage Wilderness* **11.00 Battersea Dogs' Home 11.30 Vets in Practice** *Holding On* TEXT **12noon Animal Hospital** TEXT **12.30pm Animal Hospital** TEXT **1.00 Vets in Practice** *Love and Marriage* TEXT **1.30 Vets in the Wild** TEXT **2.00 Ultimate Killers** *Strength* TEXT **2.30 Predators** *Nowhere to Hide* **3.00 Vets to the Rescue 3.30 Zoo Keepers**
The new keeper is advised on managing the public. TEXT **4.30 Vets in Practice** *Love and Marriage* Craig Beck tries to help a gun dog. TEXT **5.00 Animal Hospital** Rolf Harris observes the RSPCA as they help a wounded badger. TEXT **5.30 Animal Hospital** Featuring a hamster with a tumour and a python with irritated skin. TEXT

6.00 Ultimate Killers *Strength*
Strong animals. TEXT
6.30 Predators *Nowhere to Hide*
John Hannah narrates.
7.00 So You Think You're a Good Driver?
A look at the death toll among teenagers. TEXT
7.30 The Clampers
Follow traffic wardens as they go about their job.

8.00 LAX – Hollywood Airport
Factual series. TEXT
8.30 Airport
Heathrow workers tackle more problems. TEXT
9.00 Hitler's Atlantic Wall
Documentary recalling the German Atlantic line of defence constructed during World War II, which covered 4500km.

10.00 Gladiators of World War II *The Waffen-SS*
Profiling the Nazi soldiers who were renowned for their brutality in combat.
11.00 Roadies *Ocean Colour Scene*
Nick Bray documents a problematic rock concert.
11.30 Clarkson
Jeremy talks to cricketing legend Ian Botham. TEXT

12.25am Serial Killers *Henry Lee Lucas – The Confession Killer* The murderer's final media interview. **12.55 What Went Wrong?** Disasters. **1.25 Inferno** *Fire in the Workplace* **1.55 Trouble at the Top** *Posh Spice* TEXT **2.40-3.00am Radical Highs** *Wakeboarding*

6 pm
8 pm
10 pm
12 am

CARTOON NETWORK

5.00am Fly Tales 5.30 Flying Rhino Junior High 6.00 Dragonball Z 7.00 Dexter's Laboratory 7.30 Cubix 8.00 The Cramp Twins 8.30 Tom and Jerry 9.00 Tom and Jerry Kids 9.30 Flintstone Kids 10.00 A Pup Named Scooby-Doo 10.30 The Moomins 11.00 Flying Rhino Junior High 11.30 Ned's Newt 12noon Looney Tunes 1.00pm Tom and Jerry 1.30 The Pink Panther Show 2.00 Scooby-Doo 2.30 The Addams Family 3.00 Johnny Bravo 3.30 Ed, Edd 'n' Eddy 4.00 The Powerpuff Girls 4.30 Dexter's Laboratory 5.00 Cubix 5.30 Dragonball Z 6.30 Spaced Out 7.00 The Powerpuff Girls *Birthday Bash/Supper Villain* **7.30 Dexter's Laboratory** *Techno Turtle/Surprise!/Sun, Surf, and Science/Star Spangled Sidekicks* **8.00 Cubix** *Electrix!* **8.30-9.00pm Samurai Jack** *Jack and the Three Blind Archers*

NICKELODEON

7.00am SpongeBob Squarepants 7.30 Saved by the Bell 8.00 Sabrina the Teenage Witch TEXT **8.30 Hey Arnold!** TEXT **9.00 Jim Henson's Animal Show 9.30 Arthur 10.00 Doug 10.30 Country Mouse, City Mouse 11.00 Animal Crackers 11.30 Mona the Vampire 12noon Rugrats** TEXT **12.30pm Rugrats** TEXT **1.00 Rugrats** TEXT **1.30 Rugrats** TEXT **2.00 Rocket Power 2.30 Doug 3.00 The Wild Thornberrys** Cartoon antics. TEXT **3.30 Hey Arnold!** Animated adventures with the streetwise youngster. TEXT **4.00 As Told by Ginger 4.30 Taina** Teenage sitcom. **5.00 Sabrina the Teenage Witch** Supernatural sitcom starring Melissa Joan Hart. TEXT **5.30 Raising Dad 6.00 Saved by the Bell** Sitcom set in the classrooms of Bayside High. **6.30-7.00pm The Amanda Show** Outrageous comedy sketches.

TROUBLE

7.00am City Guys 7.25 Hang Time 7.50 One World 8.20 Saved by the Bell – The New Class 8.45 Baywatch 9.40 Hang Time 10.05 Saved by the Bell – The New Class 10.35 One World 11.00 City Guys 11.25 Our Hero 11.55 In the House 12.25pm The Fresh Prince of Bel Air 12.55 The Parkers 1.25 Zoe 1.50 Diff'rent Strokes *Burial Ground* **2.20 The Steve Harvey Show 2.50 One World** *What's in a Name?* **3.15 Room Ravers 3.30 In the House** *Maxwell Said Knock You Out* **4.00 The Fresh Prince of Bel Air** *Here Comes the Judge* **4.30 The Fresh Prince of Bel Air** *Boyz in the Woods* **5.00 Two Guys and a Girl** *The Bear* **5.30 My Wife and Kids 6.00 The Steve Harvey Show** *Bully Call* **6.30 Hang Time** *Blood Drive* **6.55 Saved by the Bell – The New Class** *My Best Friends* **7.20 Road Rules 7.50-8.00pm Feature**

TUESDAY 7 May

● factual ● entertainment ● music

UK STYLE

7.00am Spa Trek 7.30 Anything You Can Cook 8.00 Sophie's Sunshine Food *Provence* **8.30 Weekend Away 9.00 Real Rooms 9.30 Real Rooms** *Stratford Girl's Room* **10.00 House Invaders 10.30 Change That 11.00 Changing Rooms US – Trading Spaces 12noon All the Right Moves 12.30pm Ground Force New Zealand 1.00 Garden Magic 1.30 Garden ER 2.00 How Does Your Garden Grow? 2.30 The Living Garden** *Raising a Family* **3.00 Antiques Roadshow 4.00 Change That 4.30 Real Rooms** *Patsy's Derby Bedroom* **5.00 Big Strong Girls** *Swindon Glitterbabes* **5.30 House Invaders** Interior design show.

TRAVEL CHANNEL

8.00am Travel Deals Direct 12noon Hot Tees and a Cool Sand Wedge *Spain – Costa del Sol – Mijas* **12.30pm Floyd on Africa** *Elephant Safari* **1.00 The Travel Bug** *Melbourne* **1.30 The Tourist** *Ottawa – Ontario* **2.00 Nick Sanders** *Edge of the Desert – The Road through Morocco* **2.30 Go 2** *Ardeche and Drome* **3.00 Don't Forget Your Passport** *Patagonia* **4.00 On the Horizon** *Singapore and South East Asia* **4.30 Sun Block** *Crete* **5.00 Earthwalkers** *Whitsundays, Canada and Africa* Featuring a journey to the Whitsunday islands. **5.30 Travels and Traditions with Burt Wolf** *Naples, Florida* Burt tastes some coconut cakes.

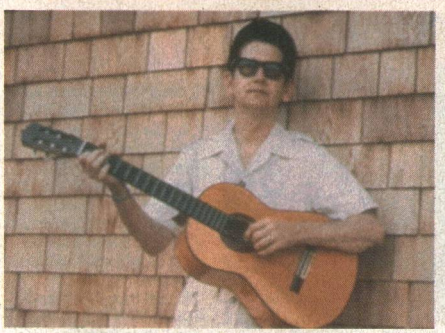

Hot in the shades: 'Roy Orbison: Anthology'. Performance 11.00pm

DISCOVERY

4.00pm Extreme Machines 5.00 Scrapheap Challenge *Steam Car*

PARAMOUNT COMEDY CHANNEL

MTV

6.00am The Number One Music Channel 10.00 MTV Top 5 10.30 MTV Top 5 11.00 MTV Up Front 11.30 MTV's Biggest Hits 12noon MTV Rewind 1993 12.30pm FANatic 1.00 Cribs 1.30 MTV's Biggest Hits 2.00 MTV Top 5 2.30 Top 5 3.00 The Story of P. Diddy Detailing the rise to fame of the head of Bad Boy Records – Sean Puffy Coombs. **3.30 The Story of Craig David** The Southampton singer, who came up through the garage scene, is profiled. **4.00 Video Clash Live** Natalie Casey encourages viewers to vote for their favourite new videos. **5.00 Hitlist UK** Cat Deely and Edith Bowman present their take on the UK's top 20 singles.

VH1

6.00am Cardio Video 9.00 BTM2: Enrique Iglesias 10.00 Enrique Iglesias: Greatest Hits 11.00 Will MacDonald's So 90s 12noon Before They Were Rock Stars 12.30pm Sledgehammer 1.00 Genesis: Behind the Music Past and present members of the group reminisce about their past. **2.00 Elton John – Fanclub** A chance to meet the music legend's fans. **3.00 Then and Now** Comparing artist's early looks with their current image. **3.30 Sledgehammer** Music satire show. **4.00 Will MacDonald's So 90s** A look at the hit songs from the decade. **5.00 Your Moments** Viewers request their all-time favourite music videos.

6 pm

6.00 Bargain Hunt Antiques challenge show. **6.30 House Doctor** From East Sussex. **7.00 Food and Drink** Consumer news. **7.30 Delia 's How to Cook, Part 2** *Poultry*

6.00 The Tourist *Ottawa – Ontario* **6.30 Panorama Australia 7.00 24 Hours in the Life of a City** *Sydney* A visit to the city's Opera House and Bondi beach.

6.00 Weapons of War *Doodle Bug!* Investigating the German army's V1 and V2 rockets. **7.00 Time Team** *Bawsey* The archaeologists find a skull that displays signs of a violent death.

7.00pm M*A*S*H *The Trial of Henry Blake* **7.30 Seinfeld** American sitcom about a comedian and his friends.

6.00 Daily Edition A look at today's pop news. **6.30 Guess What? Live 7.00 brand:new** Zane Lowe presents. **7.30 MTV Up Front** Featuring the latest rock, pop and dance videos.

6.00 The Rise and Rise of Britney Spears Profile of the pop star. **7.00 Then and Now** Comparing a variety of rock and pop stars' early images with their current well-crafted looks.

8 pm

8.00 Real Rakeovers With Diarmuid Gavin. **8.30 Trading Up** *Leamington Spa* **9.00 The Garden with Dan Pearson** *Light and Movement* **9.30 Changing Rooms** *Catford*

8.00 Travel On... *Amsterdam and Sri Lanka* **8.30 Raging Bulls with Dougray Scott 9.00 Don't Forget Your Passport** *Straits of Magellan* Karen Blaine navigates her way to Parry Glacier.

8.00 Blood Ties *Campbell* **8.30 Scrapheap Challenge** *Fire Boat* Two teams compete to build a firefighting ship. **9.30 Demolition Day** *Three Rivers Stadium* Examining the demolition of the world's largest self-supporting roof. **10.30 The Box** Revealing evidence that black boxes only monitor a few aspects of flight. **11.30 The Real Cracker** *Midsummer Murder*

8.00 Married... With Children 8.30 3rd Rock from the Sun 9.00 Dharma and Greg *Do the Hustle* **9.30 Becker** *Saving Harvey Cohen*

8.00 MTV's Biggest Hits Top artists are featured in this hour-long selection. **9.00 Daily Edition** A peek behind the headlines at pop gossip. **9.30 The Story of Travis**

8.00 The Album Chart Show Paul King takes a look at the chart movers. **9.00 Rod Reveals** Kate Thornton meets Rod Stewart in an interview as he talks about his life and his long rock career.

10 pm

10.00 Real Rooms *Cornwall Seaside Lounge* **10.30 Garden Hopping 11.00 Gardeners' World 11.30 Awash with Colour** With Dermot Cavanagh.

10.00 Glyn Christian Tastes Thailand 10.30 Entrada *Ponce – Puerto Rico* **11.00 A Fork in the Road 11.30-12midnight Travel On...** *Amsterdam and Sri Lanka*

10.00 Frasier *Can't Buy Me Love* **10.30 Sex and the City 11.00 Drop the Dead Donkey 11.30 The Kenny Everett Show** Sketch-based comedy.

10.00 Dismissed Dating show in which two contestants do battle to try and impress a date. **11.00 The Tom Green Show** The Canadian comedian hosts a compendium of pranks, stunts and gags.

10.00 BTM2: Enrique Iglesias A look at the Latin singer's rise to success. **11.00 Sledgehammer** Comedy sketches which satirise the pop industry by way of outrageous stunts and pranks.

12 am

12midnight-1.00am Holiday in Style Jayne Constantinis visits the chic Italian city of Florence, where she samples some serious Italian fashion along the Ponte Vecchio bridge and the Via de Tournabuoni.

CABLE CHECK
Some of the channels listed may not be available in your area

12.30am Time Team *Bawsey* The experts find a skull of a person who was inflicted with a violent wound. **1.30-2.00am Blood Ties** *Campbell* Focusing on the family of the water speed record holder, Douglas Campbell.

12midnight Seinfeld 12.05am Paul Merton 12.35 Seinfeld 1.05 Cheers 1.35 Everybody Loves Raymond 2.00 Roseanne 2.30 A Different World 3.00 Who's the Boss? 3.30-4.00am Taxi

1.00am Night Videos A compendium of top tracks running into the small hours. **5.30-6.00am FANatic: Madonna and Macy Gray** Fans get the unique chance to quiz their pop idols.

12midnight The Album Chart Show Paul King presents a look at the latest movers and shakers in this week's chart countdown. **2.00am-6.00am Non-Stop Video Hits** Old and new tracks are played through the night.

DISCOVERY HOME & LEISURE

6.00am Roots and Shoots 6.30 Real Gardens 7.00 Two's Country – Eastern Europe *Moscow, Russia* **7.30 Renovation Street** *Wandsworth* **8.00 Our House 8.30 Wood Wizard** *Computer Work Station* **9.00 Joy of Painting** *Lone Mountain* **9.30 Prefabs and Palaces** *Holiday* **10.00 Roots and Shoots 10.30 Real Gardens 11.00 Hot Property 11.30 The House John Rebuilt 12noon Ron Hazelton's Housecalls 12.30pm Hometime** *New Home – Mechanical Systems* **1.00 This Old House with Steve and Norm 1.30 Wood Works** Anton Fitzpatrick builds a garden bench. **2.00 Home Again with Bob Vila** Ryley begins work on the floor in the new family room. **2.30 New Yankee Workshop** *Wooden Trays* Norm Abram discovers two distinctive trays in an antique shop. **3.00 Techsperts** A look at a project to break an air speed record. **3.30-4.00pm Rex Hunt Fishing Adventures** Rex and Buschy travel to New South Wales to fish for black bream and banjo shark.

CNBC

5.00am Today's Business Europe 7.00 Europe Squawk Box 9.00 European Market Watch 11.00 Power Lunch Europe 1.00pm US CNBC Squawk Box 3.00 Morning Call 4.00 European Market Wrap 6.00 US Power Lunch 7.00 Market Wrap Updates 7.15 US Power Lunch A look at trends driving the markets and influencing Wall Street. **8.00 Closing Bell 9.00 Closing Bell 10.00 US Business Center 11.30 NBC Nightly News 12midnight Asia Squawk Box 3.00am-5.00am Asia Market Watch**

TV TRAVEL SHOP

A 24-hour total travel service in your own home. Video brochures give a guided tour of resorts around the world. Viewers can then book holidays 24 hours a day, seven days a week, by calling 0870 606 0747. Plus phone-ins, competitions and special guests talking about featured destinations.

BBC PARLIAMENT

5.30am House of Lords Coverage of proceedings. **7.00 The Record** Highlights of yesterday in Parliament. **7.30 House of Lords** Recorded coverage of proceedings from yesterday. **12noon House of Lords** Continued coverage of House of Lord proceedings. **2.30pm House of Commons** Live coverage of proceedings. **8.00 House of Commons** Continued coverage of the day's proceedings. **11.00 The Record** Highlights of today in Parliament. **11.30-12midnight Head 2 Head** Political debate.

QVC

QVC The Shopping Channel is at your service 24-hours-a-day – so watch when you can and tape when you can't. All you need is an item number. Call free phone on 0800-50-40-30 at any time. Today's highlight is Colours of the Rainbow Gems at 4.00pm.

SKY NEWS

24-hour news channel

BBC NEWS 24

News bulletins, business, sports and weather.

BLOOMBERG

Business and financial news from 6.00am to 4.00pm Mondays-Fridays and 6.00am-11.00am Saturdays and Sundays.

Don't miss
THE SURE THING
TOMORROW NIGHT 9PM
CC
CARLTON CINEMA

PERFORMANCE

7.00pm Great Arias: Ann Murray and Michael Konig The opera stars sing extracts from *Xerxes* and *Eugene Onegin*. **7.30 Inside Hollywood** Exclusive movie news and views. **8.00 Melanie Griffith – Inside the Actors' Studio** The actress talks about her role in *Another Day in Paradise*. **9.00 Marianne Faithfull in Concert** Footage of the singer's performance at the Montreal Jazz Festival. **10.00 William Forsythe** Documentary about the choreographer. **11.00 Roy Orbison: Anthology 12midnight-1.00am Sonny Rollins** Jazz profile.

THE BOX

Interactive music channel which allows the viewer to select videos of their choice 24 hours a day, seven days a week. Also includes BOXFresh – latest videos available; BOXTalk – unique interviews with artists/bands; Breakin' Out of THE BOX – videos tipped for the top. Plus weekly competitions.

TELEVISION X

• • • • • *Premium* • • • • •

12midnight Freeview 12.10am Bushell's Babes A look at top glamour models. **12.20 The Exhibitionists** Entertainment series for adults. **12.45 FILM: Hardcore Hairdresser** Adult drama. **1.00 Freeview 1.05 FILM continues 1.55 The Northampton Trip** Adult series. **2.20 FILM: Boobsville.com** Adult drama. **3.30 Voyeur** Adult entertainment focussing on glamour models from across Europe. **4.10-5.30am FILM: The Fisherman's Wife** Adult entertainment.

ADULT CHANNEL

• • • • • *Premium* • • • • •

12midnight Freeview 12.10am Adult Feature 1.00 Freeview 1.05-4.00am Adult Feature continues More themed programming.

VH1

6.00am Cardio Video 9.00 The Album Chart Show 10.00 New to VH1 11.00 Will MacDonald's So 90s 12noon Before They Were Rock Stars 12.30pm Sledgehammer 1.00 Behind the Music: P Diddy 2.00 Fanclub: Michael Jackson 3.00 Then and Now Examining past and present images of artists and bands. **3.30 Sledgehammer** Comedy show that inserts fictional characters into real rock 'n' roll situations. **4.00 Will MacDonald's So 90s** A chance to look back at the headline-grabbers of the decade. **5.00 Your Moments** The request show that gives viewers the chance to vote for their favourite music videos.

6.00 The Album Chart Show
Paul King looks at this week's top music hits.
7.00 Greatest Hits: Bon Jovi
A profile of the rock group, featuring a selection of their hits.

8.00 One Last Wild Night
Presenter Jenna interviews the band members of Bon Jovi, before introducing a concert recorded in Phoenix last year, which features their biggest hits.

10.00 Behind the Music: Bon Jovi
A profile of the rock group as each individual band member talks about their solo projects, including Jon's acting career and the inspiration behind the album *Slippery When Wet.*

12midnight Chill Out Relax with a selection of soothing sounds from the likes of Groove Armada and Moby. **2.00am-6.00am Non-Stop Video Hits** Recent hits played throughout the small hours.

MTV

6.00am The Number One Music Channel 10.00 Hitlist UK 11.00 MTV Up Front 11.30 MTV's Biggest Hits 12noon MTV Rewind 1994 12.30pm Making the Video: Britney Spears 1.00 Becoming 1.30 MTV's Biggest Hits 2.00 Hitlist UK With Cat Deeley and Edith Bowman. **3.00 The Story of Craig David** The rise to fame of the singer from Southampton. **3.30 The Story of Britney Spears** The rise and rise of one of today's biggest superstars. **4.00 Video Clash Live** Natalie Casey pits groups and artists against one another. **5.00 Total Request Live** Carson Daly presents viewers' votes live from the Times Square studios.

6.00 Daily Edition
The latest pop gossip.
6.30 Guess What? Live
7.00 brand:new
The latest music releases.
7.30 MTV Up Front
A selection of predicted hits of the future.

8.00 MTV's Biggest Hits
A compendium of hits by the most popular artists.
9.00 Daily Edition
Showbiz news and gossip.
9.30 The Story of Geri Halliwell
A profile of the singer.

10.00 Dismissed
Alternative dating show.
10.30 Jackass
Johnny Knoxville and his crazy companions return with another selection of bizarre comedy pranks and outrageous stunts.

12midnight The Late Lick
Trevor Nelson presents a selection of the latest R&B tracks. **1.00am Yo!** Seminal hip-hop show. **2.00 Night Videos** Soothing sounds. **5.30-6.00am Making the Video: Pink**

'One Last Wild Night' tops a bill of Bon Jovi specials. VH1 8.00pm

PARAMOUNT COMEDY CHANNEL

7.00pm M*A*S*H
Dear Dad... Three
7.30 Seinfeld
American comedy series about a comedian.

8.00 Married... With Children 8.30 3rd Rock from the Sun 9.00 Dharma and Greg 9.30 Becker
Truth and Consequence
American comedy series.

10.00 Frasier 10.30 Sex and the City
Bay of Married Pigs
11.00 Drop the Dead Donkey 11.30 The Kenny Everett Show
Sketch-based comedy.

12.05am Paul Merton 12.35 Seinfeld 1.05 Cheers *Father Knows Last* **1.35 Everybody Loves Raymond** *Why Are We Here?* **2.00 Roseanne 2.30 A Different World 3.00 Who's the Boss? 3.30-4.00am Taxi**

DISCOVERY

4.00pm Hitler's Generals
Keitel **5.00 Scrapheap Challenge** *Giant Mower*

6.00 Lost Treasures of the Ancient World
Ancient Egypt
Documentary series.
7.00 Time Team
Nevis – Part I
The experts discover an ancient slave village at the ruined site of Montravers.

8.00 Blood Ties
Yorath
8.30 Blood, Mud & Tarmac 9.00 Trial of Jack the Ripper
Documentary taking an in-depth look at events surrounding the mysterious case of one of the most notorious serial killers in history.
10.30 Black Museum
Documentary Evidence
11.00 Most Evil Men in History 11.30 Hitler's Children
Sacrifice

12.30am Time Team *Nevis – Part I* The experts investigate the ruined site of Montravers. **1.30-2.00am Blood Ties** *Yorath* The story of a family almost torn apart by tragedy, and their will to rebuild their lives together.

TRAVEL CHANNEL

8.00am Travel Deals Direct 12noon Entrada *Ponce – Puerto Rico* **12.30pm On the Horizon** *Singapore and South East Asia* **1.00 Travel On...** *Amsterdam and Sri Lanka* **1.30 The Tourist** *Calgary – Alberta* **2.00 Nick Sanders: Edge of the Desert** *Goat Herd to the Rescue!* **2.30 Glynn Christian Tastes Thailand** *Sweetness and Light* **3.00 Don't Forget Your Passport** *Straits of Magellan* **4.00 Raging Bulls with Dougray Scott 4.30 A Fork in the Road** *Ireland – Part II* **5.00 Earthwalkers** *Czech Republic, Murchison Falls and The Rockies* **5.30 Out to Lunch with Brian Turner** *Mussel Man* Brian finds out just how hard mussel harvesting is.

6.00 The Tourist
Calgary – Alberta
6.30 Panorama Australia
7.00 A Frenchman Abroad
Northern Australia
Alexandre Debanne visits the Tropic of Capricorn.

8.00 Distant Shores
Malta
8.30 Crawshaw's Watercolour Cruise 9.00 Don't Forget Your Passport
Niagara Region – Canada
Tanya Shaw explores the Niagara Parkway.

10.00 Exploring Under Sail 10.30 Travel Asia and Beyond 11.00 The Great Escape 11.30-12midnight Distant Shores
Malta

CABLE CHECK
Some of the channels listed may not be available in your area

UK STYLE

7.00am Spa Trek 7.30 Anything You Can Cook 8.00 Sophie's Sunshine Food 8.30 Weekend Away 9.00 Real Rooms 9.30 Real Rooms *Leicester Dining Room* **10.00 House Invaders 10.30 Change That 11.00 Changing Rooms US – Trading Spaces 12noon All the Right Moves 12.30pm Ground Force New Zealand 1.00 Garden Magic 1.30 Garden ER 2.00 How Does Your Garden Grow? 2.30 Gardeners to Be 3.00 Antiques Roadshow** *Penhurst Place – Part II* **4.00 Change That 4.30 Real Rooms** *Edinburgh Solo Bedroom* **5.00 Big Strong Girls** *Photographer's Landing* **5.30 House Invaders**

6.00 Bargain Hunt
Antiques challenge show.
6.30 House Doctor
With Ann Maurice.
7.00 Food and Drink
Featuring recipe ideas.
7.30 Delia's How to Cook, Part 2
Vegetables

8.00 Real Rakeovers
Garden design challenge.
8.30 Trading Up
Kenilworth
9.00 Charlie's Gardening Neighbours 9.30 Changing Rooms
Hitchin

10.00 Real Rooms
Worcester Manor Lounge
10.30 Garden Hopping 11.00 Gardens by Appointment 11.30 Awash with Colour
Dermot Cavanagh hosts.

12midnight-1.00am Holiday in Style Jayne Constantinis visits the Chateau il Grugno, an old Tuscan villa, which is now a luxurious holiday home – where she cooks up some mouthwatering Italian dishes.

TELEVISION X
Premium

12midnight Freeview 12.10am Diggin' the Dirt 12.20 Camboy 12.45 FILM: University Coeds Adult drama. **1.00 Freeview 1.05 FILM continues 1.55 Fantasy Night Calls 2.55 FILM** Action and interviews with one of the adult industry's hottest stars. **4.05 Voyeur** Featuring attractive women from across Europe. **4.10-5.30am FILM: Girl in Room 69** Adult drama.

ADULT CHANNEL
Premium

12midnight Freeview 12.10am Adult Feature 12.35 FILM: The Third Eye Adult drama starring Inari Vachs, Adriana Sage and Mia Smiles. **1.00 Freeview 1.05 FILM continues 2.00 Sunday Sport Stunners** Adult entertainment series. **2.20 Bodyslammin 3.35-4.00am Naughty Nellie the Nurse** Adult entertainment.

PERFORMANCE

7.00pm Cheryl Studer: The Prinsengracht Concert The American diva sings operatic favourites. **8.00 Anjelica Huston – Inside the Actors' Studio** A profile of the actress who starred in *A Walk with Love and Death* and *The Witches.* **9.15 The Bolshoi Ballet: Raymonda** Glazunov's ballet about the tale of a young bride and her abduction at the Crusades. **11.30 Inside Hollywood** Magazine show. **12midnight-1.00am John Mayall and Mick Taylor: Blues Alive** The blues guitarist leads an all-star concert.

THE BOX

Interactive music channel which allows the viewer to select videos of their choice 24 hours a day, seven days a week. Also includes BOXFresh – latest videos available; BOXTalk – unique interviews with artists/bands; Breakin' Out of THE BOX – videos tipped for the top. Plus weekly competitions.

SKY NEWS

24-hour news channel.

BBC NEWS 24

News bulletins, business, sports and weather.

BLOOMBERG

Business and financial news from 6.00am to 4.00pm Mondays-Fridays and 6.00am-11.00am Saturdays and Sundays.

THE SURE THING
TONIGHT 9PM
CARLTON CINEMA

BBC PARLIAMENT

5.30am House of Lords 7.00 The Record 7.30 House of Lords 12noon House of Lords continued 2.30pm House of Commons Live coverage of proceedings. **3.00 Prime Minister's Questions** Live coverage of House of Commons proceedings. **3.30 House of Commons** Live coverage of House of Commons proceedings. **8.00 House of Commons continued** Today's proceedings **11.00 The Record** Highlights of the day's events. **11.30-12midnight Prime Minister's Questions**

QVC

QVC The Shopping Channel is at your service 24-hours-a-day – so watch when you can and tape when you can't. All you need is an item number. Call free phone on 0800-50-40-30 at any time. Today's highlight is Marcel Drucker Designer Watches at 2.00pm.

CNBC

5.00am Today's Business Europe 7.00 Europe Squawk Box 9.00 European Market Watch 11.00 Power Lunch Europe 1.00pm US CNBC Squawk Box 3.00 Morning Call 4.00 European Market Wrap 6.00 US Power Lunch 7.00 Market Wrap Updates 7.15 US Power Lunch A look at trends driving the markets and influencing Wall Street. **8.00 Closing Bell 9.00 Closing Bell 10.00 US Business Center 11.30 NBC Nightly News 12midnight Asia Squawk Box 3.00am-5.00am Asia Market Watch**

TV TRAVEL SHOP

A 24-hour total travel service in your own home. Video brochures give a guided tour of resorts around the world. Viewers can then book holidays 24 hours a day, seven days a week, by calling 0870 606 0747. Plus phone-ins, competitions and special guests talking about featured destinations.

DISCOVERY HOME & LEISURE

6.00am Simply Gardening 6.30 The Great Gardening Plot 7.00 Two's Country *Quarrying Queries* **7.30 Renovation Street** *Neasden* **8.00 Our House 8.30 Wood Wizard** *Garden Decking* **9.00 Joy of Painting** *Florida's Glory* **9.30 Prefabs and Palaces** *Utopia* **10.00 Simply Gardening 10.30 The Great Gardening Plot 11.00 Hot Property 11.30 The House John Rebuilt 12noon Ron Hazelton's Housecalls 12.30pm Hometime** *New Home – Insulation and Exterior Elements* **1.00 This Old House with Steve and Norm 1.30 Wood Works** Anton Fitzpatrick builds a wooden treasure chest. **2.00 Home Again with Bob Vila** Bob shows off his new garden trellis and shows viewers how it was made. **2.30 New Yankee Workshop** *Carousel Table* Norm Abram constructs a table out of salvaged pine. **3.00 A Car is Reborn** Mark visits the Classic Car Show in Birmingham. **3.30-4.00pm Rex Hunt Fishing Adventures** The host goes fishing for snapper just off the west-coast of Australia.

SKY PREMIER
Premium

6.00am 587 The Great Train Robbery Family comedy drama. 1999, rating Sky U, 75 mins **7.45 Movie News 8.15 Durango Kids** Family adventure. 2000, rating Sky PG, 87 mins **10.15 Little Heroes 3** Adventure starring Mike Grief. 2001, rating Sky PG, 87 mins **12.15pm Between Two Women** Drama starring Barbara Marten and Frank Windsor. TEXT 2000, rating Sky PG, DS, 92 mins **2.00 587 The Great Train Robbery** Family comedy drama starring Ran Burns and Ariadne Baker-Dunne. 1999, rating Sky U, 75 mins **3.45 Movie News** Including news of all the latest film premieres. **4.15 Durango Kids** Family adventure about three children who escape from summer camp to go in search of gold buried in the nearby mountains. Starring Brendon Ryan Barrett and Curtis Williams. 2000, rating Sky PG, 87 mins

SKY MOVIEMAX
Premium

6.00am Life in the Balance Drama starring Bo Derek. 2001, rating Sky PG, 92 mins **8.00 Bionic Showdown** Adventure starring Lindsay Wagner and Sandra Bullock. 1989, rating Sky PG, 92 mins **10.00 Society's Child** Drama starring Jessica Steen. 2001, rating Sky PG, 89 mins **12noon Redemption of the Ghost** Drama starring Diane Ladd and John Savage. 2000, rating S ky PG, DS, 106 mins **2.00pm Life in the Balance** Drama about an alcoholic lawyer who is given a final chance by her firm. Starring Bo Derek. 2001, rating Sky PG, 92 mins **4.00 Bionic Showdown** Sci-fi about the two 1970s TV stars, who pair up for Cold War duty in order to try to deal with the latest threat from the Soviet Union. Starring Lindsay Wagner, Lee Majors and Sandra Bullock. 1989, rating Sky PG, 92 mins

Bad trip: Claire Danes and Kate Beckinsale mistakenly befriend Daniel Lapaine in 'Brokedown Palace'. Sky Premier 11.55pm

SKY CINEMA
Premium

4.00pm Edge of Darkness World War II drama about the leader of a Resistance group who tries to rid a Norwegian fishing town of the occupying German forces. Starring Errol Flynn. 1942, rating Sky PG, 115 mins

CARLTON CINEMA

PLAY

6.00am Morning Glory 7.00 Cereal Killers 9.00 Play Now 10.00 Too Mashed to Remember? 11.00 Play Hits 12noon Latex Lunch A selection of some of the biggest tunes around. **1.00pm Rock Profile** Spoof chat show in which Jamie Theakston meets Gary Barlow and Howard Donald. **1.30 Shooting Stars** Comedy gameshow presented by Vic Reeves and Bob Mortimer. TEXT **2.00 Boy George: One on One** The host interviews comedienne Jenny Eclair. **2.30 Judge Jules – Spin Cities** The DJ visits Glasgow. **3.00 Too Mashed to Remember?** An hour of uninterrupted videos from a specific year. **4.00 Play Hits** A selection of some of the biggest tunes around played continuously. **5.00 Play Now** Featuring a selection of some of the latest and coolest videos.

DISNEY CHANNEL
Premium

6.00am Little Mermaid 6.25 Quack Pack 6.50 Goof Troop 7.15 Art Attack 7.35 Tarzan 8.00 Tarzan 8.30 House of Mouse 9.00 Pooh 9.15 Music Time 9.20 Olie 9.35 Bear 10.00 Art Play 10.05 PB and J Otter 10.25 Bite Size 10.35 Toons 10.45 Circle Time 10.50 64 Zoo Lane 11.00 Paws 11.05 Adventures of Spot 11.15 Out of the Box 11.45 Pooh 11.55 Music 12noon Olie 12.15pm Bear 12.35 Art Play 12.45 PB and J Otter 12.55 Bite Size 1.15 Toons 1.20 Circle 1.25 64 Zoo Lane 1.35 Paws 1.40 Adventures of Spot 1.50 Out of the Box 2.15 Little Mermaid 2.35 Quack Pack 3.00 Buzz 3.25 Art Attack 3.45 Teamo Supremo 4.00 Recess 4.25 Wish Upon a Star 4.30 Boy Meets World 5.00 Two of a Kind 5.30 Lizzie McGuire

6pm

6.00 Little Heroes 3 Mike Grief, Brad Sergi, Thomas Garner Adventure in which the two crime-fighting hounds attempt a daring rescue, to save their dim-witted human friends from a gang of nasty crooks who have stolen a vital microchip. 2001, rating Sky PG, 87 mins

6.00 Society's Child Jessica Steen, Kyley Statham, Margot Kidder Drama about a 10-year-old girl with a smile that can melt hearts. But she cannot walk or talk. Her mother battles against the odds to offer her the best care that she can provide. 2001, rating Sky PG, 89 mins

6.05 The Search Montgomery Clift, Ivan Jandl, Aline MacMahon Post-World War II drama about an American GI who attempts to help a nine-year-old Czech refugee recover from the traumatic experiences of war. 1948, rating Sky PG, 105 mins

6.00 Later on Latex Featuring some of the biggest and best tunes around, interspersed by pop puppets in Lives of the Rich and Latex. **7.00 Boy George: One on One** Jenny Eclair guests. **7.30 Judge Jules – Spin Cities** The DJ takes a musical trip to Glasgow.

6.00 Smart Guy *Brother, Brother* TEXT **6.30 The Proud Family** Following the adventures of Penny Proud. TEXT **7.00 FILM: Honey, I Blew Up the Kid** Rick Moranis Sci-fi comedy sequel. A father invents an experimental enlargement ray, but his baby son wanders in front of it and starts to grow at an alarming rate. TEXT 1992 **8.30 Home Improvement** *The First Temptation of Tim* TEXT **9.00 Honey, I Shrunk the Kids: The TV Show** Fun with the Szalinski household. TEXT **9.50 Untalkative Bunny** TEXT

8pm

8.00 The Next Best Thing Madonna, Rupert Everett, Benjamin Bratt, Lynn Redgrave Romantic comedy charting the relationship between two people who outwardly make the perfect couple – but he also happens to be gay. TEXT 2000, rating Sky 12, DS, 103 mins

8.00 Passenger 57 Wesley Snipes Action about a security agent who happens to be on hand when a deranged, but intelligent, man hijacks a passenger jet. TEXT 1992, rating Sky 15, DS, 80 mins **9.30 Lake Placid** Bill Pullman, Bridget Fonda, Oliver Platt, Brendan Gleeson Comedy horror about a bunch of misfits who come together in order to investigate a recent gruesome fatality. TEXT 1999, rating Sky 15, DS, 79 mins **11.00 Runaway** Tom Selleck, Kirstie Alley Sci-fi adventure about a man who builds a career out of destroying robots that lose control. 1984, rating Sky 15, DS, 96 mins

8.00 The Longest Day John Wayne, Robert Mitchum, Henry Fonda Rod Steiger, Sean Connery, Richard Burns Epic World War II adventure which chronicles the planning and execution of the Allied landings on the Normandy beaches on June 6, 1944. 1962, rating Sky PG, 171 mins

7.00pm Fort Massacre Joel McCrea, Forest Tucker, Susan Cabot Psychological Western about an ambush that results in the death of the commanding officer of an embittered American cavalry sergeant. 1958 **8.30 Gregory Peck – His Own Man** Documentary profile of the Oscar-winning actor. **9.00 The Sure Thing** John Cusack, Boyd Gaines Road comedy about a man who heads to California to chance his luck with a beautiful blonde woman. However, his problems start when he finds himself at loggerheads with his travelling buddy. 1985 **10.45 The Private Files of J Edgar Hoover** Broderick Crawford, Dan Dailey, Jose Ferrer Biopic drama tracing the career of the head of the FBI from his first arrest to his rise to political power. WIDESCREEN 1977

8.00 Rock Profile Spoof music chat show with Jamie Theakston. **8.30 Shooting Stars** Comedy quiz show with Vic Reeves. TEXT **9.00 Stella Street** Spoof soap series. TEXT **9.15 Knowing Me, Knowing You... With Alan Partridge** Spoof chat show. TEXT **9.50 Big Train** Award-winning surreal sketch show with Kevin Eldon and Rebecca Front. **10.30 The Last Fast Show Ever... Part Two** Comedy show featuring Jazz Club, Ted and Ralph and Dave Angel. TEXT **11.10 Shooting Stars** Comedy quiz show with Vic Reeves, Bob Mortimer and George Dawes. TEXT **11.50 Stella Street** Spoof soap series. TEXT

10pm

10.00 Three Kings George Clooney, Ice Cube Action adventure. A group of soldiers set out to steal a cache of gold reputed to be hidden near their army base. TEXT 1999, rating Sky 15, DS, 110 mins **11.55 Brokedown Palace** Claire Danes Drama. TEXT 1999, rating Sky 12, DS, 97 mins

10.55 Death in Venice Dirk Bogarde, Marisa Berensen, Björn Andresen Drama about an ailing composer who develops an unhealthy fixation for a teenage boy. 1971, rating Sky 15, 130 mins

10.00 Home Improvement TEXT **10.30 Home Improvement** *Aisle See You in My Dreams* TEXT **11.00 In a Heartbeat** Following the emergency medical team. TEXT **11.30-12midnight Caitlin's Way** *Belated Birthday* American drama. TEXT

12am

1.40am The Clandestine Marriage Romantic comedy. 1999, rating Sky 15, DS, 87 mins **3.15 Next Stop Wonderland** Romantic drama. TEXT 1998, rating Sky 15, 92 mins **5.00-7.00am Between Two Women** Drama. TEXT 2000, rating Sky PG, DS, 92 mins

12.40am Dying to Live TEXT 1999, rating Sky 12, DS, 85 mins **2.15 Night of the Creeps** 1986, rating Sky 18, DS, 85 mins **3.50 Turk 182!** 1985, rating Sky 15, 92 mins **5.30-7.30am Redemption of the Ghost** Drama with Diane Ladd. 2000, rating Sky PG, DS, 106 mins

1.10am Permission to Kill Thriller starring Dirk Bogarde. TEXT 1975, rating Sky 15, 92 mins **2.50 Splitting Heirs** Comedy starring Eric Idle. TEXT 1993, rating Sky 15, DS, 84 mins **4.20-6.00am The Three Stooges in Orbit** Comedy. 1962, rating Sky U, 84 mins

12.45am Article 99 Satirical comedy starring Ray Liotta. 1992 **2.30 Cold Front** Crime thriller starring Martin Sheen. 1989 **4.15 Sherlock Holmes and the Secret Weapon** Adventure starring Basil Rathbone. 1942 **5.25-7.00am Spare the Rod** Drama with Max Bygraves. 1961

12.05am Knowing Me, Knowing You 12.40 Big Train 1.20 Last Fast Show Ever... Part Two 1.55 Stella Street 2.10 Vic Reeves Examines 2.40 Unnovations 3.10 Larry Sanders 4.05 Ibiza – Barefoot in the Med 4.35 Dave Saint 5.05-6.00am Play in Bed

TCM

9.00pm The Year of Living Dangerously Romantic drama about a journalist who takes his first international assignment in Indonesia, and starts an affair with a diplomat amidst the political turmoil of the 1960s. Starring Mel Gibson, Sigourney Weaver and Linda Hunt. 1982, 110 mins **11.10 Zigzag** Thriller about a dying insurance man who plans to pin a murder on himself so that his family can benefit from a lucrative payout after his death. However, his plans must change when pioneering laser surgery unexpectedly saves his life. Starring George Kennedy and Anne Jackson. 1970, 104 mins **1.10am The Girl and the General** Drama about a one-armed Austrian general who escapes from his captors during the Great War with the help of a feisty female freedom-fighter. Starring Rod Steiger. 1967, 100 mins **2.55-5.00am The Champ** Drama starring Jon Voight. WIDESCREEN TEXT 1979, 123 mins

BRAVO

8.00pm Babylon 5 *Comes the Inquisitor* The Narns on the station are rallied by G'Kar to uphold the resistance effort against the Centauri. **9.00 World's Wildest Police Videos** Featuring female policewomen who pose as prostitutes to entrap would-be clients. **10.00 Spy School** David Shayler presents an overview of the espionage industry. **10.30 The World's Deadliest Gangs** *The Crips* Focusing on LA street gang the Crips, and following paramedics as they go about their work. **11.00 Cops** A suicidal man holds his family hostage with a lighter and a large bottle of gas. **11.30 Cops 12midnight World's Wildest Police Videos 1.00am Spy School 1.30 Mortal Kombat: Conquest** *Warrior Eternal – Part II* **2.30 Timelife Music 3.00 Cops 3.30 The War Next Door** *Blood Is Thicker than Death* **4.00 Timelife Music 4.30 Game-Pad 2 5.00-6.00am Babylon 5** *Comes the Inquisitor*

CHALLENGE TV

5.00pm Telly Addicts Noel Edmonds hosts the TV quiz show. **5.45 Michael Barrymore's Strike It Rich** Michael Barrymore introduces the quiz show with a big jackpot. **6.20 Family Fortunes** Big-money gameshow. **6.55 Family Fortunes** Les Dennis hosts the show. **7.25 Beadle's About** Jeremy Beadle plays hidden-camera pranks on unsuspecting members of the public. **7.55 The Crystal Maze** Ed Tudor-Pole hosts the challenge series. **9.00 Telly Addicts 9.40 Comedy of Errors 10.00 Family Fortunes 10.30 Family Fortunes 11.00 King of the Castle 11.30 Global E-Missions 12midnight Raspberry Tart 12.30am It's Anybody's Guess 1.00 What's My Line? 1.30 Mystic Challenge 2.00 Treasure Hunt** *Rochester, Kent* **3.00 Take a Letter 3.30 Surprise Chefs 4.00 Karaoke Challenge** *Blackpool* **4.30-5.00am Say the Word**

SKY ONE

6.00am Star Trek: The Next Generation *Realm of Fear* TEXT **7.00 Mummies Alive** *Tree O'Clock Rock* **7.30 Batman** *Bane* **8.00 Batman** *Baby-Doll* **8.30 Pokémon** *The Pokémon Water War* **9.00 Dirty Money 9.30 Lorraine 10.30 Temptation Island 11.30 Stargate SG-1** *The Fifth Man* TEXT **12.30pm Dirty Money 1.00 Jenny Jones** *My Son's Headed for a Life of Crime, Help Keep Him from Doing Time* **2.00 Jenny Jones** *Bling! Bling! You Can't Do That Modelling* **3.00 Sally Jesse Raphael** *I'm Little But That Doesn't Stop Me* **4.00 Star Trek: The Next Generation** *Realm of Fear* The *Enterprise* encounters the *USS Yosemite* trapped in a plasma streamer. TEXT **5.00 Star Trek: Voyager** *Collective* Chakotay, Kim, Paris and Neelix are taken hostage when the *Delta Flyer* is captured by a Borg Cube. TEXT

Phil Cornwell in 'Stella Street'. Play 9.00pm, 11.50pm, 1.55am

E4

4.10pm Shipwrecked Extra Al Convy takes a tour of the island. **5.00 Friends** *The One with All the Candy* Rachel and Tag try to keep their relationship a secret. **5.30 Five Go Dating** Dating show with June Sarpong.

ITV2

1.35pm Judge Judy 2.00 Coronation Street TEXT **2.30 Emmerdale** TEXT **3.00 Trisha** TEXT **4.05 Judge Judy** A double bill of real-life cases. **4.55 Trisha** The hostess hears more true stories. TEXT

LIVINGTV

6.00am Timelife Music 6.30 Judge Judy 6.55 Petals 7.00 Little Antics 7.05 Wiggly Park 7.10 Busy Buses 7.15 Busy Buses 7.20 Billy 7.30 Rosie and Jim 7.50 Tiny and Crew 8.10 Barney and Friends 8.40 Wiggly Park 8.45 Billy 8.55 Busy Buses 9.00 Busy Buses 9.05 Tiny and Crew *Fruit and Veg* **9.25 Channel Baby 9.30 Children's Hospital, USA** *Broken Hearts* **10.00 Nurses 10.30 The Golden Girls** *Triple Play* **11.00 Maury Povich 11.50 Ricki Lake 12.40pm The Jerry Springer Show 1.30 Crossing Over with John Edward 2.00 The Bold and the Beautiful 2.30 Home and Away 3.00 The Golden Girls** *Triple Play* **3.30 The Golden Girls** *Clinton Avenue Memoirs* **4.00 Maury Povich 4.50 Celebrity Extra 5.00 Maury Povich 5.50 Ricki Lake**

UK GOLD

6.00am 'Allo 'Allo! *The Execution* TEXT **6.40 Some Mothers Do 'Ave 'Em** TEXT **7.20 Yes, Prime Minister** *The Smoke Screen* TEXT **7.55 Neighbours 8.25 EastEnders** TEXT **9.00 The Bill** *Follow the Van* TEXT **9.30 The Bill** *Don't Kill the Messenger* TEXT **10.05 Dallas** *Smooth Operator* **11.00 Eldorado** TEXT **11.40 Doctors** *Sun God* TEXT **12.15pm All Creatures Great and Small** *Jackpot* TEXT **1.20 Are You Being Served?** *The Erotic Dreams of Mrs Slocombe* TEXT **2.00 2Point4 Children** *The Trouble with Harry* TEXT **2.40 EastEnders** TEXT **3.20 Doctors** *Sun God* TEXT **4.00 The Bill** *Follow the Van* TEXT **4.30 The Bill** *Don't Kill the Messenger* Jarvis receives a death threat. TEXT **5.00 The A-Team** *Moving Targets* A man hires the team to deliver his daughter to the prince she is about to marry.

UK HORIZONS

9.00am Radical Highs *Cloud Hopping* **9.10 Castaway 2000 10.00 Amazon – Forest of Cats 11.00 Battersea Dogs' Home 11.30 Vets in Practice** *Good Times and Bad* TEXT **12noon Animal Hospital** TEXT **12.30pm Animal Hospital** TEXT **1.00 Vets in Practice** *Affairs of the Heart* TEXT **1.30 Vets in the Wild** TEXT **2.00 Ultimate Killers** *Chemical Killers* TEXT **2.30 Predators** *Special Agents* **3.00 Vets to the Rescue 3.30 Zoo Keepers** Craig introduces two new guests to the ape enclosure. TEXT **4.00 Vets in Practice** *Good Times and Bad* Steve Leonard treats a sick iguana. **4.30 Vets in Practice** *Affairs of the Heart* Hannah puts a rabbit on a diet. TEXT **5.00 Animal Hospital** Featuring a cat with a fractured femur. TEXT **5.30 Animal Hospital** Rolf Harris meets more sick pets. TEXT

6 pm

6.00 Stargate SG-1 *The Fifth Man* O'Neill refuses to abandon a new member of SG-1, despite doubts about his true identity. TEXT **7.00 The Simpsons** *Krusty Gets Cancelled* Bart helps Krusty turn his career around. TEXT **7.30 The Simpsons** *I Love Lisa* Ralph falls in love. TEXT

6.00 Cupid Confidential US dating gameshow. **6.30 Fanorama** *Absolutely Fabulous* fans battle rock followers. **7.00 Ally McBeal** *Once in a Lifetime* The scatterbrained lawyer and Billy reminisce about their former love affair. Meanwhile, Cage worries about kissing Ally.

6.00 Coronation Street Weatherfield soap. TEXT **6.30 Late Show with David Letterman** The host and humorist welcomes another array of star guests to his show. **7.20 Chart Choice** Two top music videos. **7.30 Feature**

6.40 The Jerry Springer Show The host and his guests engage in another bout of lively discussions about relationship issues. **7.30 Crossing Over with John Edward** Supernatural show.

6.00 Neighbours Colin's twin brother arrives in Ramsay Street. **6.25 EastEnders** Annie invites Grant to the club. TEXT **7.00 'Allo 'Allo!** *The Execution* René is captured by German troops while on a sabotage mission. TEXT **7.40 Some Mothers Do 'Ave 'Em** Frank and Betty excitedly await the arrival of their first child. TEXT **8.20 Yes, Prime Minister** *The Smoke Screen* Political comedy. TEXT **9.00 The Whistle-Blower** First of a two-part drama about a bank employee who places herself and her family in danger after uncovering South American drug cartel money in her firm's overseas accounts. Amanda Burton stars. TEXT **10.50 Men Behaving Badly** *Hair* Tony returns from a holiday with a new beard. TEXT **11.25 Men Behaving Badly** *The Good Pub Guide* Tony has some terrible news for Gary. TEXT

6.00 Ultimate Killers *Chemical Killers* With Steve Leonard. TEXT **6.30 Predators** *Special Agents* The corolla spider. **7.00 Top Gear GTi** The team tests the latest innovations and looks at the hottest motoring news, as well as the latest models to hit the nation's showrooms.

8 pm

8.00 Mutant X *A Breed Apart* Action adventure series about a group of human mutants dedicated to fighting the forces of evil. **9.00 Alias** *The Prophecy* While Sloane is given some information, Sydney is finally shown the prophecy from page 47 of the Rambaldi script.

8.00 As If The latest events from the teenage drama series. **8.30 Friends** *The One with All the Candy* **9.00 Faking It** A humble painter and decorator takes up the challenge to try to pass himself off as a conceptual artist in front of a panel of experts.

8.00 Feature

9.30 Chart Choice Two top music videos. **9.45 Bad Girls** Acclaimed drama series charting the lives and loves of the inmates and staff of a women's prison. Kim Oliver and Claire King star. TEXT **10.45 Survivor: Raw** Presented by Ed Hall and Charlotte Hobrough. **11.05 Coronation Street** Weatherfield soap. TEXT **11.35 Survivor: Raw** An extended edition featuring unseen footage.

8.00 Girlfriends *Can't Stan Ya!* Maya and Stan kiss. **8.30 Girlfriends** *Take Me Out after the Ballgame* **9.00 FILM: Good Morning, Vietnam** Robin Williams, Forest Whitaker, Tung Thanh Tran, Bruno Kirby Drama about an American DJ who arrives in Saigon to take over the morning show on armed forces radio in 1965 in order to boost morale with his quick-fire wit. However, his superiors are not very amused by his blatant disregard for military authority. 1987 **11.20 Celebrity Extra 11.30-12midnight Hotline**

8.00 LAX – Hollywood Airport Documentary. TEXT **8.30 Airport** Behind the scenes at Heathrow airport. TEXT **9.00 Area 51** Documentary revealing the secrets of the US military research base in Nevada, where spy planes and stealth bombers were developed.

10 pm

10.00 Kirsty's Home Videos Special The host takes a look at viewers' outrageous home videos, which all have a footballing theme. **11.00 Bloody Foreigners!** *Germany* Documentary which explores the sights of Germany and the country's culture. TEXT

10.00 Sex and the City *Baby, Talk Is Cheap* Carrie wants Aidan back. **10.40 Chained** Offbeat dating gameshow hosted by Melanie Hill. **11.15 Hypnosex** Couples reveal the truths about their relationships while under hypnosis. **11.45 TV Go Home** Satirical sketch show.

10.00 Scariest Places on Earth Exploring Thelema Abbey in Italy, which became the lair of famed occult master Aleister Crowley. **11.00 Roadies** *Motörhead* Security presents problems at a Motörhead concert. **11.30 Clarkson** With Dutch comedian Raoul Heertje. TEXT

12 am

12midnight Star Trek: Voyager *Collective* TEXT **1.00am The Pretender** *Not Even a Mouse* TEXT **1.50 Kirsty's Home Videos Special 2.40 Melrose Place 3.30 Brookside 3.55 Storm Warning 4.45 The Nanny 5.10-6.00am The Oprah Winfrey Show**

12.15am Sex and the City *Baby, Talk Is Cheap* Carrie cannot stop thinking about Aidan. **12.55 Chained** Offbeat gameshow with Melanie Hill. **1.30 Hypnosex** Couples reveal their true feelings. **2.00 TV Go Home 2.25 Five Go Dating 2.50-4.00am Ally McBeal** *Once in a Lifetime*

1.05am Late Show with David Letterman Chat show with host and humorist David Letterman. **1.55 Judge Judy** The judge from New York presides over a series of real-life cases and conflicts, trying to find solutions to family issues. **2.20-4.20am Teleshopping**

CABLE CHECK

Some of the channels listed may not be available in your area

12midnight The Bill *Follow the Van* TEXT **12.30am The Bill** TEXT **1.00 Dallas 1.50 The Whistle-Blower** TEXT **3.25 Men Behaving Badly** TEXT **3.55 Men Behaving Badly** TEXT **4.25 EastEnders** TEXT **4.55 Murder Most Horrid 5.25-6.00am Eldorado** TEXT

12.25am Serial Killers *Ronald DeFeo – Amityville Horror* A profile of the man who killed his family as they slept. **12.55 What Went Wrong? 1.25 Inferno** *Fire for Hire* **1.55 Trouble at the Top** *Robin Rides Again* **2.40-3.00am Radical Highs** *Kayaking*

CARTOON NETWORK

5.00am Fly Tales 5.30 Flying Rhino Junior High Children's fun. **6.00 Dragonball Z 7.00 Dexter's Laboratory 7.30 Cubix 8.00 The Cramp Twins 8.30 Tom and Jerry 9.00 Tom and Jerry Kids 9.30 Flintstone Kids 10.00 A Pup Named Scooby-Doo 10.30 The Moomins 11.00 Flying Rhino Junior High 11.30 Ned's Newt 12noon Looney Tunes 1.00pm Tom and Jerry 1.30 The Pink Panther Show 2.00 Scooby-Doo 2.30 The Addams Family 3.00 Johnny Bravo 3.30 Ed, Edd 'n' Eddy 4.00 The Powerpuff Girls 4.30 Dexter's Laboratory 5.00 Cubix 5.30 Dragonball Z 6.30 Spaced Out** *George the Magnificent* **7.00 The Powerpuff Girls** *Collect Her/Powerpuff Bluff* **7.30 Dexter's Laboratory** *Coupon for Craziness/Critical Gas/Snowdown/Sister's Got a Brand New Bag* **8.00 Cubix 8.30-9.00pm Samurai Jack** *Jack and the Warrior Women*

NICKELODEON

7.00am SpongeBob Squarepants 7.30 Saved by the Bell TEXT **8.00 Sabrina the Teenage Witch** TEXT **8.30 Hey Arnold!** TEXT **9.00 Jim Henson's Animal Show 9.30 Arthur 10.00 Doug 10.30 Country Mouse, City Mouse 11.00 Animal Crackers 11.30 Mona the Vampire 12noon Rugrats** TEXT **12.30pm Rugrats** TEXT **1.00 Rugrats** TEXT **1.30 Rugrats** TEXT **2.00 Rocket Power 2.30 Doug 3.00 The Wild Thornberrys** Outback adventures. TEXT **3.30 Hey Arnold!** Fun and adventures with the streetwise city kid and his pals. TEXT **4.00 As Told by Ginger** Children's fun. **4.30 Taina 5.00 Sabrina the Teenage Witch** Supernatural sitcom starring Melissa Joan Hart as the spell-binding witch. TEXT **5.30 Raising Dad 6.00 Saved by the Bell** More madcap antics from the students at Bayside High School. TEXT **6.30-7.00pm The Amanda Show**

TROUBLE

7.00am City Guys 7.25 Hang Time 7.50 One World 8.20 Saved by the Bell – The New Class 8.45 Baywatch 9.40 Hang Time 10.05 Saved by the Bell – The New Class 10.35 One World 11.00 City Guys 11.25 Our Hero 11.55 In the House 12.25pm The Fresh Prince of Bel Air 12.55 The Parkers 1.25 Zoe 1.50 Diff'rent Strokes *Jilted* **2.20 The Steve Harvey Show** *Bully Call* **2.50 One World** *Marci's Job* **3.15 Room Ravers 3.30 In the House** *Record-Breaking Time* **4.00 The Fresh Prince of Bel Air** *A Night at the Oprah* **4.30 The Fresh Prince of Bel Air** *Asses to Ashes* **5.00 Two Guys and a Girl** *Fifteen Minutes of Shame* **5.30 My Wife and Kids 6.00 The Steve Harvey Show** *Don't Quit Your Day Job* **6.30 Hang Time** *Midnight Basketball* **6.55 Saved by the Bell – The New Class 7.20 Road Rules 7.50-8.00am Feature**

SKY PREMIER
Premium

7.00am Pirates of the Plain Comedy adventure starring Tim Curry. 1999, rating Sky PG, DS, 90 mins **9.00 The Ballad of Lucy Whipple** Family drama starring Glenn Close. TEXT 2000, rating Sky PG, 87 mins **11.00 Addams Family Values** Comedy sequel starring Anjelica Huston. TEXT 1993, rating Sky PG, DS, 90 mins **12.45pm One Small Hero** Adventure drama starring Kim Hopkins. 1999, rating Sky PG, 86 mins **2.30 Pirates of the Plain** Comedy adventure about a boy whose world is turned upside down when a pirate enters his life. Starring Tim Curry and Seth Adkins. 1999, rating Sky PG, DS, 90 mins **4.15 The Ballad of Lucy Whipple** Drama in which a girl decides to forge a new identity for herself on the American frontier. Starring Glenn Close and Jena Malone. TEXT 2000, rating Sky PG, 87 mins

6.00 Addams Family Values
Anjelica Huston, Raul Julia, Christina Ricci
Comedy sequel in which the strange family are threatened by the arrival of a new babysitter, who schemes to marry the uncle, in an attempt to get her hands on his money. TEXT 1993, rating Sky PG, DS, 90 mins

8.00 The Beach
Leonardo DiCaprio, Tilda Swinton, Robert Carlyle
Drama following a young traveller who finds a map to a secret island paradise where other wayward souls have settled. However, once there he finds more than he first bargained on. TEXT 1999, rating Sky 15, DS, 114 mins

10.00 Bird on a Wire
Mel Gibson, Goldie Hawn, David Carradine
Action comedy about a man under the FBI witness protection program whose life is threatened by drug dealers. He bumps into his ex-girlfriend and drags her into a crazy adventure. 1990, rating Sky 15, 106 mins

12midnight Fight Club TEXT 1999, rating Sky 18, DS, 133 mins **2.20am The Closer You Get** TEXT 2000, rating Sky 12, DS, 88 mins **3.55 The Love Letter** TEXT 1999, rating Sky 15, DS, 84 mins **5.25-7.00am One Small Hero** Adventure drama. 1999, rating Sky PG, 86 mins

SKY MOVIEMAX
Premium

7.30am Thank Heaven Comedy drama starring Matt Keeslar. 2001, rating Sky PG, DS, 84 mins **9.15 When Billie Beat Bobby** True-life drama starring Holly Hunter. 2001, rating Sky PG, DS, 84 mins **11.00 Danielle Steel's Message from Nam – Part I** Romantic drama. 1993, rating Sky PG, 88 mins **12.45pm Movie News 1.15 Promise the Moon** Western adventure starring Henry Czerny. 1997, rating Sky PG, 88 mins **3.00 Thank Heaven** Comedy in which a man experiences strange events after he knocks an elderly fellow unconscious while playing golf. Starring Matt Keeslar. 2001, rating Sky PG, DS, 84 mins **4.45 When Billie Beat Bobby** True-life drama in which a former professional male player challenges a leading light in woman's tennis to a tennis match – with every intention of beating her. Starring Holly Hunter and Ron Silver. 2001, rating Sky PG, DS, 84 mins

6.30 Danielle Steel's Message from Nam – Part I
Jenny Robertson, Rue McClanahan, Esther Rolle
Romantic drama in which a woman thinks she has found true love with a fellow radical, but he is drafted into the Vietnam War and killed, so she heads south as a war correspondent. 1993, rating Sky PG, 88 mins **8.15 Twin Warriors** Jet Li, Michelle Yeoh, Siu-hou Chin, Hai Yu
Action. Two boys grow up watching the martial arts routines at the local monastery and soon graduate as great warriors themselves. TEXT 1993, rating Sky 15, 89 mins

10.00 Rated X
Emilio Estevez, Charlie Sheen, Megan Ward
PREMIERE Biopic drama about the men who revolutionised the 1970s adult movie industry. TEXT 2000, rating Sky 18, DS, 110 mins **11.55 Freejack**
Emilio Estevez
Sci-fi drama. 1992, rating Sky 15, DS, 105 mins

1.45am ATF Crime drama starring Amy Brenneman. TEXT 1998, rating Sky 15, 83 mins **3.15 A Crime of Passion** Thriller starring Powers Boothe. 1999, rating Sky 12, 86 mins **4.50-6.30am Promise the Moon** Western adventure. 1997, rating Sky PG, 88 mins

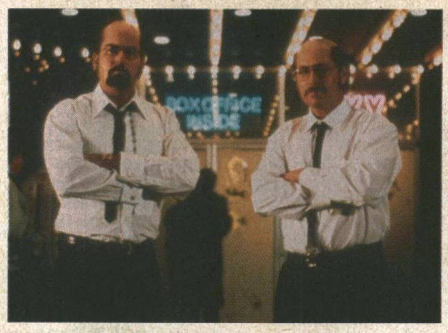

Naked ambition: Charlie Sheen and Emilio Estevez play porn barons in the premiere of 'Rated X'. Sky MovieMax 10.00pm

SKY CINEMA
Premium

4.00pm House Calls Comedy about a widower who has a string of meaningless affairs – until he meets a woman who captures his heart. Starring Walter Matthau and Glenda Jackson. 1978, rating Sky PG, 94 mins

6.00 Don't Make Waves
Tony Curtis, Claudia Cardinale, Sharon Tate
Romantic comedy about a man who has all his worldly possessions destroyed by a beautiful woman. In his attempt to get insurance money from her, he asks her husband to give him a job. 1967, rating Sky PG, 93 mins

8.00 The Sand Pebbles
Steve McQueen, Richard Crenna, Candice Bergen
War drama about a ship's engineer who arrives aboard a gunboat that is assigned to patrol a tributary of the Yangtze, in the middle of an exploited and revolution-torn 1920s China. 1966, rating Sky 15, 172 mins

11.00 Starting Over
Burt Reynolds, Candice Bergen, Jill Clayburgh
Romantic comedy about a man who joins a club for divorced men. 1979, rating Sky 15, 105 mins

12.50am That's Life Comedy starring Jack Lemmon. 1986, rating Sky 15, 98 mins **2.35 Cactus Flower** Comedy starring Walter Matthau. 1969, rating Sky 12, 100 mins **4.20-6.00am The Amazing Dobermans** Comedy starring Fred Astaire. 1976, rating Sky PG, 93 mins

CARLTON CINEMA

7.00pm The Gunfighter
Gregory Peck, Karl Malden, Helen Westcott, Millard Mitchell
Western about an ageing gunfighter who is determined to see his estranged wife and child, but is warned to leave town by the sheriff. 1950 **8.30 Celebrity Biographies – Kevin Kline** **9.00 Major League**
Tom Berenger, Charlie Sheen, Rene Russo
Sporting comedy about a struggling baseball team who decide to fight back when they learn that their unscrupulous female manager intends to make sure that they lose every game so she can relocate the business to Miami. TEXT 1989

11.00 Mac
John Turturro, Michael Badalucco, Katherine Borowitz, Carl Capotorto
Period drama about a man who sets up his own company. 1992

1.00am The End Black comedy starring Burt Reynolds and Sally Field. 1978 **3.00 Extremities** Drama starring Farrah Fawcett. 1986 **4.45 British Cinema – The Historical Genre** Narrated by Robert Powell. **5.15-7.00am A Cry from the Streets** Drama starring Max Bygraves. 1959

PLAY

6.00am Morning Glory 7.00 Cereal Killers 9.00 Play Now 10.00 Too Mashed to Remember? An hour of back-to-back videos from a specific year. **11.00 Play Hits 12noon Latex Lunch 1.00pm Rock Profile** Spoof music chat show hosted by Jamie Theakston who meets Tom Jones and Shirley Bassey. **1.30 Shooting Stars** TEXT **2.00 Boy George: One on One** Singer Sophie Ellis Bextor discusses her musical career and her famous mother with the DJ host. **2.30 Judge Jules – Spin Cities** The DJ continues his travelogue series. In this edition, Jules explores the attractions of Hong Kong. **3.00 Too Mashed to Remember?** An hour of back-to-back videos from a specific year. **4.00 Play Hits** An hour of continuous music hits. **5.00 Play Now** A selection of the latest chart hits and classic smashes.

6.00 Later on Latex
An hour of music chart smashes, interspersed with more fun from Play's pop puppets.

7.00 Boy George: One on One
Sophie Ellis Bextor discusses her career. **7.30 Judge Jules – Spin Cities**
The DJ visits Hong Kong.

8.00 Rock Profile
Spoof music chat show with Jamie Theakston. **8.30 Shooting Stars**
Vic Reeves and Bob Mortimer host. TEXT **9.00 Stella Street**
Spoof soap opera. TEXT **9.15 Human Remains**
All Over My Glasses
Black comedy. TEXT **9.50 The League of Gentlemen**
Death in Royston Vasey
Geoff, Mike and Brian take a detour on the way to a convention. TEXT **10.30 The Last Fast Show Ever... Part Three**
Featuring Johnny Depp and Jodie Kidd. TEXT **11.10 Shooting Stars**
Vic Reeves and Bob Mortimer host. TEXT **11.50 Stella Street**
Spoof soap opera. TEXT

12.05am Human Remains 12.40 League of Gentlemen 1.20 Last Fast Show Ever... Part Three 1.55 Stella Street 2.10 Vic Reeves Examines 3.10 Larry Sanders Show 4.05 Ibiza – Barefoot in the Med 4.35 Dave Saint Show 5.05-6.00am Play in Bed

DISNEY CHANNEL
Premium

6.00am Little Mermaid 6.25 Quack Pack 6.50 Goof Troop 7.15 Art Attack 7.35 Tarzan Double Bill 8.30 House of Mouse 9.00 Pooh 9.15 Music Time 9.20 Olie 9.35 Bear 10.00 Art Play 10.05 PB and J Otter 10.25 Bite Size 10.35 Classic Toons 10.45 Circle Time 10.50 64 Zoo Lane 11.00 Paws 11.05 Spot 11.15 Out of the Box 11.45 Pooh 11.55 Music Time 12noon Olie 12.15pm Bear 12.35 Art Play 12.45 PB and J Otter 12.55 Bite Size 1.15 Classic Toons 1.20 Circle Time 1.25 64 Zoo Lane 1.35 Paws 1.40 Spot 1.50 Out of the Box 2.15 Little Mermaid 2.35 Quack Pack 3.00 Buzz Lightyear 3.25 Art Attack 3.45 Teamo Supremo 4.00 Recess 4.25 History on Toast 4.30 Boy Meets World 5.00 Two of a Kind 5.30 Lizzie McGuire

6.00 Smart Guy
The Code
Mo is in trouble. TEXT **6.30 The Proud Family**
Comedy series. TEXT **7.00 FILM: Shiloh 2: Shiloh Season**
Zachary Browne, Rod Steiger, Scott Wilson, Michael Moriarty
Drama sequel. A dog's abusive owner threatens to sue a young boy and get his dog back, but the boy is determined to keep his friend. TEXT 2001 **8.35 100 Deeds for Eddie McDowd**
Comedy adventure. TEXT **9.00 Honey, I Shrunk the Kids: The TV Show**
Grandpa swallows his mini-relatives. TEXT **9.50 Untalkative Bunny** TEXT

10.00 Home Improvement
Arrivederci Binford TEXT **10.30 Home Improvement**
American comedy. TEXT **11.00 In a Heartbeat**
Following the emergency medical team. TEXT **11.30-12midnight Caitlin's Way**
Along for the Ride
US teen drama. TEXT

TCM

9.00pm The Outfit Revenge drama in which an ex-convict takes on the Mafia to avenge the death of his brother following a botched bank raid. Starring Robert Duvall, Karen Black and Robert Ryan. TEXT 1973, 99 mins **10.55 Buddy Buddy** Comedy about a cynical mob hit man whose professional sang-froid is ruffled when he forms an odd alliance with his suicidal neighbour. Starring Walter Matthau and Jack Lemmon. TEXT 1981, 92 mins **12.40am The Last Run** Crime thriller about an ex-getaway driver who takes on one last job for the Mob, but things do not go quite as planned. Starring George C Scott and Colleen Dewhurst. 1971, 92 mins **2.15 Behind the Scenes – Last Run: Portrait of an Actor 2.25 The Fixer** Drama about a Russian peasant who refuses to make a false murder confession. Starring Alan Bates. 1968, 127 mins **4.30-5.00am Lion Power** Featuring the classic films of MGM.

BRAVO

8.00pm Babylon 5 *The Fall of the Night* Earth's reaction to the Centauri invasion of several worlds is not what Sheridan expected. **9.00 World's Wildest Police Videos** Featuring a high-speed chase to apprehend a man who has his nephew in the car with him. **10.00 Spy School** David Shayler presents an overview of the espionage industry. **10.30 The World's Deadliest Gangs** *The Firm* Goldie explores The Firm, the notorious underground institution of London. **11.00 Cops** An officer finds himself on a roof covered in stolen sewing machines. **11.30 Cops 12midnight World's Wildest Police Videos 1.00am Spy School 1.30 Mortal Kombat: Conquest** *Cold Reality* **2.30 Timelife Music 3.00 Cops 3.30 The War Next Door** *And Baby Makes Death* **4.00 Timelife Music 4.30 Game-Pad 2 5.00-6.00am Babylon 5** *The Fall of the Night*

CHALLENGE TV

5.00pm Telly Addicts Noel Edmonds hosts the quiz thet tests families' knowledge of TV. **5.45 Michael Barrymore's Strike It Rich** The madcap host introduces the quiz show with a big jackpot. **6.20 Family Fortunes** Two families compete in the big-money gameshow. **6.55 Family Fortunes 7.25 Beadle's About** Jeremy Beadle plays hidden-camera pranks on members of the public. **7.55 The Crystal Maze** Ed Tudor-Pole oversees more challenges. **9.00 Telly Addicts 9.40 Comedy of Errors 10.00 Family Fortunes 10.30 Family Fortunes 11.00 King of the Castle 11.30 Global E-Missions 12midnight Raspberry Tart 12.30am It's Anybody's Guess 1.00 What's My Line? 1.30 Mystic Challenge 2.00 Treasure Hunt** *Gwynedd, North Wales* **3.00 Take a Letter 3.30 Surprise Chefs 4.00 Karaoke Challenge** *Porthcawl* **4.30-5.00am Say the Word**

SKY ONE

6.00am Star Trek: The Next Generation *Man of the People* TEXT **7.00 Mummies Alive** *Object of His Affections* **7.30 Batman** *The Lion and the Unicorn* **8.00 Batman** *Showdown* **8.30 Pokémon** *Pokémon Food Fight* **9.00 Dirty Money 9.30 Lorraine 10.30 Temptation Island 11.30 Stargate SG-1** *Red Sky* TEXT **12.30pm Dirty Money** Quiz show hosted by Marcus Bentley. **1.00 Jenny Jones** *Yo'dog, Here It Is Straight! Your Player Look Is Broke, So Please Don't Hate!* **2.00 Jenny Jones** *America's Sexiest Twins* **3.00 Sally Jessy Raphael** *Our Favorite Class TV Stars* **4.00 Star Trek: The Next Generation** *Man of the People* Ambassador Ramid Ves Alkar boards the *Enterprise*. TEXT **5.00 Star Trek: Voyager** *Spirit Folk* Problems occur with a holodeck programme. TEXT

Heavenly bodies: the cast of 'Angel'. Sky One 9.00pm

E4

4.10pm Shipwrecked Extra Vicky reveals her exhibitionist tendencies. **5.00 Friends** *The One with the Holiday Armadillo* Ross looks after his son. **5.30 Five Go Dating** The daters finally reveal their true feelings.

ITV2

1.35pm Judge Judy 2.00 Coronation Street TEXT **2.30 Emmerdale** TEXT **3.00 Trisha** TEXT **4.05 Judge Judy** A double bill of real-life cases. **4.55 Trisha** More true stories with Trisha Goddard. TEXT

LIVINGTV

6.00am Timelife Music 6.30 Judge Judy 6.55 Petals 7.00 Little Antics 7.05 Wiggly Park 7.10 Busy Buses 7.15 Busy Buses 7.20 Billy 7.30 Rosie and Jim 7.50 Tiny and Crew 8.10 Barney and Friends 8.40 Wiggly Park 8.45 Billy 8.55 Busy Buses 9.00 Busy Buses 9.05 Tiny and Crew 9.25 Channel Baby 9.30 Planet Parent 10.00 Nurses 10.30 The Golden Girls 11.00 Maury Povich 11.50 Ricki Lake 12.40pm The Jerry Springer Show 1.30 Crossing Over with John Edward 2.00 The Bold and the Beautiful 2.30 Home and Away 3.00 The Golden Girls *Like the Beep Beep Beep of the Tom Tom* **3.30 The Golden Girls** *An Illegitimate Concern* **4.00 Maury Povich 4.50 Celebrity Extra 5.00 Maury Povich 5.50 Ricki Lake** American talk show.

UK GOLD

6.00am 'Allo 'Allo! *The Funeral* TEXT **6.40 Some Mothers Do 'Ave 'Em 7.20 Yes, Prime Minister** *The Key* TEXT **7.55 Neighbours 8.25 EastEnders** TEXT **9.00 The Bill** *Junior* TEXT **9.30 The Bill** *Pony Express* TEXT **10.05 Dallas** *Win Some, Lose Some* **11.00 Eldorado** TEXT **11.40 Doctors** *The Test* TEXT **12.15pm All Creatures Great and Small** *Two of a Kind* TEXT **1.20 Are You Being Served?** *Roots?* TEXT **2.00 2Point4 Children** *The Man Who Knew Too Much* Comedy. TEXT **2.40 EastEnders** TEXT **3.20 Doctors** *The Test* TEXT **4.00 The Bill** *Junior* TEXT **4.30 The Bill** *Pony Express* A drug smuggler offers to help snare a local dealer. TEXT **5.00 The A-Team** *Knights of the Road* The team helps a garage mechanic who is being driven out of business by a ruthless rival.

UK HORIZONS

9.00am Radical Highs 9.10 Castaway 2000 10.05 East Africa – Land of Blood and Fire 11.00 Battersea Dogs' Home 11.30 Vets in Practice *Full Speed Ahead* TEXT **12noon Animal Hospital** TEXT **12.30pm Animal Hospital** TEXT **1.00 Vets in Practice** *A Walk on the Wild Side* TEXT **1.30 Vets in the Wild** TEXT **2.00 Ultimate Killers** *Packhunters* TEXT **2.30 Predators** *The Skills to Survive* **3.00 Vets to the Rescue 3.30 Zoo Keepers** Big-cat keeper Jay is off to study lions in Zimbabwe. TEXT **4.00 Vets in Practice** *Full Speed Ahead* Joe and Emma embark on their stag and hen parties. **4.30 Vets in Practice** *A Walk on the Wild Side* Alison Beck treats a jaundiced cat. TEXT **5.00 Animal Hospital** TEXT **5.30 Animal Hospital** Rolf Harris observes more sick pets being treated in Putney. TEXT

6 pm

6.00 Stargate SG-1
The team is horrified to discover that a wormhole may cause the extinction of life on a friendly world. TEXT
7.00 The Simpsons
Marge in Chains
The long arm of the law reaches Marge. TEXT
7.30 The Simpsons
Brother, Can You Spare 2 Dimes? TEXT

6.00 Cupid Confidential
US dating gameshow.
6.30 Fanorama
Sex and the City lovers take on Abba enthusiasts.
7.00 Ally McBeal
Forbidden Fruits
The firm represents a US Senator accused of breaking up a marriage and Ally gets into trouble with Georgia and Billy.

6.00 Coronation Street
Weatherfield soap. TEXT
6.30 Emmerdale
The latest events in the rural soap drama. TEXT
7.00 Late Show with David Letterman
The amiable American host and humorist welcomes another array of top celebrity guests.
7.50 Chart Choice

6.40 The Jerry Springer Show
Outrageous American talk show in which Jerry and his guests engage in lively discussions.
7.30 Crossing Over with John Edward
Supernatural show.

6.00 Neighbours
Angie decides to invest in a shop of her own.
6.25 EastEnders
Annie is angry with her father. TEXT
7.00 'Allo 'Allo!
The Funeral
After his fake execution, René must arrange his own funeral. TEXT
7.40 Some Mothers Do 'Ave 'Em
Frank and Betty are upset when the council condemns their old house.
8.20 Yes, Prime Minister
The Key
Political comedy. TEXT
9.00 The Royle Family
Jim and Twiggy help decorate. TEXT
9.35 The Royle Family
There is an evening of mourning following a recent death. TEXT
10.15 The Savages
Learning to Cook
Jessica goes shopping for Adam. TEXT
10.55 Chef!
Subject to Contract
Gareth seeks a novel way of raising his public profile. TEXT
11.35 The Bill
Junior
Police drama. TEXT

6.00 Ultimate Killers
Packhunters
With Steve Leonard. TEXT
6.30 Predators
The Skills to Survive
John Hannah narrates.
7.00 So You Think You're a Good Driver?
Profiling some of Britain's worst drivers. TEXT
7.30 Clampers
Documentary series following traffic wardens.

8 pm

8.00 Buffy the Vampire Slayer
American supernatural drama about a young woman who hunts down and kills the undead.
9.00 Angel
Forgiving
As Fred looks for Wesley, Angel searches for Sahjhan, and casts a spell to make him corporeal so that he can be killed.

8.00 Hollyoaks
The latest events from the Chester-set teen drama.
8.30 Friends
The One with the Holiday Armadillo
9.00 Friends
Comedy series starring David Schwimmer and Jennifer Aniston.
9.30 ER
Award-winning drama, set in the emergency department of a busy Chicago hospital, starring Anthony Edwards, Maura Tierney and Noah Wyle.
10.30 Chained
Six single people are filmed continuously in this dating gameshow.
11.05 The Secret Life of Us
Intimations of Mortality
Miranda tries to prepare for the opening night of her play *The Seagull*.

8.00 Survivor
Five people now remain and from now on it will be every person for themself as they compete to win £1 million.
9.00 Facelifts from Hell
Featuring a look at surgery on the cheap and a report from Poland where the standard of facilities is questioned.
10.00 Feature
11.00 Late Show with David Letterman
The amiable American host and humorist welcomes another array of top celebrity guests.
11.50 Judge Judy

8.00 Strong Medicine
Accidents
When a skater is told she has brittle bones, she must choose between her health and Olympic glory.
9.00 FILM: Not Without My Daughter
Sally Field, Alfred Molina Drama. When an American woman and her Iranian-born husband take their young daughter back to his homeland for a holiday, she is shocked to see how women are treated. However, the real nightmare starts when her husband declares that they will stay and live in Iran. 1990
11.10 Celebrity Extra
The latest showbiz news and gossip.
11.30-12midnight Hotline

8.00 LAX – Hollywood Airport
A day in the life of two airport paramedics. TEXT
8.30 Airport
Docu-soap series. TEXT
9.00 Lifters
Little Villain
Profiling a 17-year-old who claims shoplifting is his life. TEXT
9.50 Toughest Sheriff in America
A profile of Sheriff Joe Arpaio, a popular politician in Arizona thanks to his tough stance on law and order.
10.50 Roadies
Nick Bray presents a special compilation of highlights from the documentary series.
11.20 Clarkson
Talk show, featuring guests Anne Robinson and Kaye Adams. TEXT

10 pm

10.00 Scrubs
My Student
Turk falls in love.
10.30 Red Light Girls
Documentary series. In Melbourne a woman attends a school reunion and tells her former school friends that she is a prostitute. TEXT
11.30 Best of Time Gentlemen Please
Wishing on a Bar

12midnight Star Trek: Voyager *Spirit Folk* TEXT **1.00am The Pretender** TEXT **1.50 Red Light Girls** TEXT **2.40 Melrose Place 3.30 Brookside 3.55 Storm Warning 4.20 Coppers 4.45 The Nanny 5.10-6.00am The Oprah Winfrey Show**

12.05am Hypnosex Couples reveals the truths about their relationships. **12.35 TV Go Home** Satirical sketch show based on the website. **1.05 Chained 1.40 Hypnosex 2.10 TV Go Home 2.35 Five Go Dating 3.00-4.00am Ally McBeal** *Forbidden Fruits*

12.40am New Music Television A selection of some of the best mainstream rock, pop and dance music videos from around the world. **1.40-3.40am Teleshopping** Viewers are given the chance to shop from the comfort of their own home.

CABLE CHECK

Some of the channels listed may not be available in your area

12.05am The Bill *Pony Express* **12.40 Dallas** *Win Some, Lose Some* **1.35 The Royle Family 2.05 The Royle Family 2.35 The Savages 3.10 EastEnders 3.45 All Creatures Great and Small 4.45 Are You Being Served? 5.25-6.00am Eldorado**

12 am

12.15am Serial Killers *The Executioner – Part I* Featuring an interview with American killer James A Paul. **12.45 What Went Wrong? 1.15 Inferno** *Industrial Powderkegs* **1.45 Trouble at the Top** *Shape Up with Lord Thurso* **2.30-3.00am 999 Lifesavers** Daring rescues.

CARTOON NETWORK

5.00am Fly Tales 5.30 Flying Rhino Junior High *Seeing Double* **6.00 Dragonball Z 7.00 Dexter's Laboratory 7.30 Cubix 8.00 The Cramp Twins 8.30 Tom and Jerry 9.00 Tom and Jerry Kids 9.30 Flintstone Kids 10.00 A Pup Named Scooby-Doo 10.30 The Moomins 11.00 Flying Rhino Junior High 11.30 Ned's Newt 12noon Looney Tunes 1.00pm Tom and Jerry 1.30 The Pink Panther Show 2.00 Scooby-Doo 2.30 The Addams Family 3.00 Johnny Bravo 3.30 Ed, Edd 'n' Eddy 4.00 The Powerpuff Girls 4.30 Dexter's Laboratory 5.00 Cubix 5.30 Dragonball Z** *Global Announcement/Learn to Fuse!* **6.30 Spaced Out** *I Wanna Go Home* **7.00 The Powerpuff Girls** *Telephonies/Tough Love* **7.30 Dexter's Laboratory** *Repairanoid/Quiet Riot/Quakor/Pslyghtly Psycho* **8.00 Cubix 8.30-9.00pm Samurai Jack** *Jack and the Scotsman*

NICKELODEON

7.00am SpongeBob Squarepants 7.30 Saved by the Bell TEXT **8.00 Sabrina the Teenage Witch** TEXT **8.30 Hey Arnold!** TEXT **9.00 Jim Henson's Animal Show 9.30 Arthur 10.00 Doug 10.30 Country Mouse, City Mouse 11.00 Animal Crackers 11.30 Mona the Vampire 12noon Rugrats** TEXT **12.30pm Rugrats** TEXT **1.00 Rugrats** TEXT **1.30 Rugrats** TEXT **2.00 Rocket Power 2.30 Doug 3.00 The Wild Thornberrys** Outback adventures. TEXT **3.30 Hey Arnold!** Fun with the streetwise city kid and his pals. TEXT **4.00 As Told by Ginger** Children's fun. **4.30 Taina 5.00 Sabrina the Teenage Witch** Supernatural sitcom starring Melissa Joan Hart as the spell-binding witch. TEXT **5.30 Raising Dad 6.00 Saved by the Bell** Madcap antics with the students at Bayside High School. TEXT **6.30-7.00pm The Amanda Show**

TROUBLE

7.00am City Guys 7.25 Hang Time 7.50 One World 8.20 Saved by the Bell – The New Class 8.45 Baywatch 9.40 Hang Time 10.05 Saved by the Bell – The New Class 10.35 One World 11.00 City Guys 11.25 Our Hero 11.55 In the House 12.25pm The Fresh Prince of Bel Air 12.55 The Parkers 1.25 Zoe 1.50 Diff'rent Strokes 2.20 The Steve Harvey Show 2.50 One World *The Gift* **3.15 Room Ravers 3.30 In the House** *Kindergarten Doc* **4.00 The Fresh Prince of Bel Air** *A Funny Thing Happened on the Way from the Forum* **4.30 The Fresh Prince of Bel Air** *The Cold War* **5.00 Two Guys and a Girl** *A Germ Runs Through It* **5.30 My Wife and Kids 6.00 The Steve Harvey Show** *Fool and the Gang* **6.30 Hang Time** *Teen Mom* **6.55 Saved by the Bell – The New Class 7.20 Road Rules 7.50-8.00pm Feature**

THURSDAY 9 May

● factual ● entertainment ● music

UK STYLE

7.00am Spa Trek *Quebec – Auberge du Parc* **7.30 The Thai Way 8.00 Sophie's Sunshine Food** *Marrakesh* **8.30 Weekend Away** *Swansea* **9.00 Real Rooms 9.30 Real Rooms 10.00 House Invaders 10.30 Change That 11.00 Changing Rooms US – Trading Spaces 12noon All the Right Moves 12.30pm Ground Force** *Bordon* **1.00 Garden Magic 1.30 Gardens Unplugged 2.00 How Does Your Garden Grow? 2.30 Gardeners to Be 3.00 Antiques Roadshow 4.00 Change That 4.30 Real Rooms** *Loughborough Lounge* **5.00 Big Strong Girls** *Bletchley Kitchen* **5.30 House Invaders** Makeover series.

TRAVEL CHANNEL

8.00am Travel Deals Direct 12noon Travel Asia and Beyond *Iran* **12.30pm Crawshaw's Watercolour Cruise** *Jerusalem* **1.00 Distant Shores** *Malta* **1.30 The Tourist** *Vancouver – British Columbia* **2.00 Nick Sanders: Edge of the Desert** *Homeward Bound* **2.30 Exploring Under Sail** *Cape Horn Challenge* **3.00 Don't Forget Your Passport** *Niagara Region – Canada* **4.00 Crawshaw's Watercolour Cruise** *Jerusalem* **4.30 The Great Escape** *Cochin and Bikaner in Rajasthan* **5.00 Earthwalkers** *Sandboarding and Horse Riding South America* **5.30 Travels and Traditions with Burt Wolf** *The New Hong Kong* A visit to a monastery.

Do the Dwight thing: 'Fanclub: Elton John'. VH1 1.00pm

DISCOVERY

4.00pm Nuclear Sharks *Submarine inferno* **5.00 Scrapheap Challenge**

PARAMOUNT COMEDY CHANNEL

MTV

6.00am The Number One Music Channel 10.00 MTV Top 5 10.30 MTV Top 5 11.00 MTV Up Front 11.30 MTV's Biggest Hits 12noon MTV Rewind 1995 12.30pm Becoming: *NSYNC 1.00 FANatic 1.30 MTV's Biggest Hits 2.00 European Top 20 Joanne Colan presents a chart rundown of the latest hits from the Continent. **3.00 The Story of Limp Bizkit** Profiling Fred Durst and his rock band. **3.30 The Story of A1 4.00 Video Clash Live** Natalie Casey encourages her audience to vote for their favourite new music videos. **5.00 Total Request Live** Carson Daly presents a host of celebrity guests, videos and performances from Times Square.

VH1

6.00am Cardio Video 9.00 Fanclub: Abba 10.00 Greatest Hits: Abba 11.00 Fanclub: Michael Jackson 12noon Greatest Hits: Michael Jackson 1.00pm Fanclub: Elton John Featuring some of the pop idol's most obsessive fans. **2.00 Greatest Hits: Elton John** A selection of tracks from the flamboyant star, including *Candle in the Wind*. **3.00 Fanclub: Destiny's Child** Interviews with some avid followers of the female trio. **4.00 Greatest Hits: Destiny's Child** An hour of the Texan R&B group's videos, including the hit single *Survivor*. **5.00 Fanclub: Michael Jackson** A chance to meet some of the King of Pop's most dedicated fans.

6 pm

6.00 Bargain Hunt *Newark* **6.30 House Doctor** Home improvements. **7.00 Food and Drink** Featuring recipe ideas. **7.30 Delia's How to Cook, Part 2** *Salad*

6.00 The Tourist 6.30 Panorama Australia *Flinders Ranges* **7.00 Pilot Guides** *South Eastern Australia* Ian Wright has a surprise meeting with a group of bikers in Byron Bay.

6.00 Battlefield *Leningrad – Part II* Why Leningrad suffered aerial bombardment. **7.00 Time Team** *Nevis – Part II* The experts discover the long-lost colonial capital of Jamestown.

7.00pm M*A*S*H *The Sniper* Korean war sitcom. **7.30 Seinfeld** American comedy series.

6.00 Daily Edition The latest pop gossip. **6.30 Guess What? Live 7.00 brand:new** Zane Lowe looks at the latest alternative releases. **7.30 MTV Up Front** New video exclusives.

6.00 Greatest Hits: Michael Jackson Featuring the pop idol's biggest-selling songs. **7.00 Greatest Hits: Sting and The Police** A compendium of top tracks from the star's band and solo career.

8 pm

8.00 Real Rakeovers Garden design challenge. **8.30 Trading Up** *Ladbroke* **9.00 Garden Invaders** Horticultural gameshow hosted by Mark Evans. **9.30 Changing Rooms** *Bolton*

8.00 Travel On... 8.30 Great Drives *Los Angeles to San Francisco* **9.00 Don't Forget Your Passport** *Newfoundland – Canada* Karen Blaine explores the last province in Canada.

8.00 Blood Ties *Biggs* **8.30 Medical Detectives 9.00 Medical Detectives** *Beaten by a Hair* **9.30 FBI Files** *Cop Killer* Tracking down a police killer in Washington DC. **10.30 The Prosecutors** *Northside Rapist* A look at how detectives caught a serial rapist. **11.30 Scrapheap Challenge** *Fire Boat*

8.00 Married... With Children 8.30 3rd Rock from the Sun 9.00 Dharma and Greg *Kitty Dearest* **9.30 Becker** *Drive They Said*

8.00 MTV's Biggest Hits An hour of tracks from some of pop's big names. **9.00 Daily Edition** The true stories behind the headline pop gossip. **9.30 The Story of *NSYNC**

8.00 Fanclub: Abba Interviewing the parents of a teenage boy who is obsessed with the group. **9.00 Greatest Hits: Abba** The best-selling hits from the Swedish stars who ruled the 1970s charts.

10 pm

10.00 Real Rooms 10.30 Garden Hopping With Daphne Ledward. **11.00 The Naked Chef** *A Birthday Barbecue* **11.30 Awash with Colour** With Dermot Cavanagh.

10.00 Sun Block 10.30 Avventura – Journeys in Italian Cuisine 11.00 Alternate Routes 11.30-12midnight Travel On... *Miami and Mauritius*

10.00 Frasier 10.30 Sex and the City American drama series. **11.00 Drop the Dead Donkey 11.30 The Kenny Everett Show** Comedy sketch show.

10.00 Celebrity Deathmatch Comedy claymation series that sees famous film and pop celebrities battle it out in the ring.

10.00 Fanclub: Michael Jackson Interviewing the pop performer's dedicated fans. **11.00 Greatest Hits: Michael Jackson** Uninterrupted videos from the star's career, featuring the track *Black and White*.

12 am

12midnight-1.00am Holiday in Style Extended edition of the popular holiday programme. Jayne Constantinis presents a report from the old Tuscan city of Lucca, birthplace of Puccini.

CABLE CHECK
Some of the channels listed may not be available in your area

12.30am Time Team *Nevis – Part II* Tony Robinson and his team discover the long-lost colonial capital of Jamestown. **1.30-2.00am Blood Ties** *Biggs* The story of the Great Train robber, Ronnie Biggs.

12.05am Paul Merton 12.35 Seinfeld 1.05 Cheers *The Boys in the Bar* **1.35 Everybody Loves Raymond 2.00 Roseanne 2.30 A Different World 3.00 Who's the Boss? 3.30-4.00am Taxi**

12midnight brand:new Plus Zane Lowe looks at the new indie rock releases. **1.00am Night Videos 5.30-6.00am Becoming: Britney Spears** A fan gets the chance to imitate the pop superstar for the day.

12midnight Chill Out Featuring a continuous selection of soothing sounds from the likes of Groove Armada and Moby. **2.00am-6.00am Non-Stop Video Hits** Current and classic tracks played through the night.

DISCOVERY HOME & LEISURE

6.00am Roots and Shoots 6.30 The Great Gardening Plot 7.00 Two's Country *The Cat Programme* **7.30 Renovation Street** *Watford* **8.00 Our House 8.30 Boyz in the Wood** *Table Football* **9.00 Joy of Painting** *Autumn Images* **9.30 Prefabs and Palaces** *Shopping* **10.00 Roots and Shoots 10.30 The Great Gardening Plot 11.00 Hot Property 11.30 The House John Rebuilt 12noon Ron Hazelton's Housecalls 12.30pm Hometime** *New Home – Ceramic Tile and Flooring* **1.00 This Old House with Steve and Norm 1.30 Wood Works 2.00 Home Again with Bob Vila** Featuring tips on planting shrubs. **2.30 New Yankee Workshop** *Seven Drawer Desk* Norm Abram reconstructs a regal 19th-century chest. **3.00 A Car is Reborn** Mark visits the Jaguar Factory in Coventry to look at a collection of classic marques in a private museum. **3.30-4.00pm Rex Hunt Fishing Adventures** The angler continues his journey on the island fishing for snapper.

CNBC

5.00am Today's Business Europe 7.00 Europe Squawk Box 9.00 European Market Watch 11.00 Power Lunch Europe 1.00pm US CNBC Squawk Box 3.00 Morning Call 4.00 European Market Wrap 6.00 US Power Lunch 7.00 Market Wrap Updates 7.15 US Power Lunch A look at trends driving the markets and influencing Wall Street. **8.00 Closing Bell 9.00 Closing Bell 10.00 US Business Center 11.30 NBC Nightly News 12midnight Asia Squawk Box 3.00am-5.00am Asia Market Watch**

TV TRAVEL SHOP

A 24-hour total travel service in your own home. Video brochures give a guided tour of resorts around the world. Viewers can then book holidays 24 hours a day, seven days a week, by calling 0870 606 0747. Plus phone-ins, competitions and special guests talking about featured destinations.

BBC PARLIAMENT

5.30am House of Lords Recorded coverage from yesterday. **7.00 The Record** Highlights of yesterday in Parliament. **7.30 House of Lords** Coverage of proceedings from yesterday. **11.30 House of Commons** Live coverage of proceedings. **3.00pm House of Commons continued** Coverage of proceedings. **7.30 House of Lords** Recorded coverage from yesterday. **11.00 The Record** Highlights of events. **11.30-12midnight European Focus** Highlights from the European Parliament.

QVC

QVC The Shopping Channel is at your service 24-hours-a-day – so watch when you can and tape when you can't. All you need is an item number. Call free phone on 0800-50-40-30 at any time. Today's highlight is California Style Fashion Jewellery at 1.00pm.

SKY NEWS

24-hour news channel

BBC NEWS 24

News bulletins, business, sports and weather.

BLOOMBERG

Business and financial news from 6.00am to 4.00pm Mondays-Fridays and 6.00am-11.00am Saturdays and Sundays.

Don't miss
MAJOR LEAGUE
TONIGHT 9PM
CARLTON CINEMA

PERFORMANCE

7.00pm Ashkenazy Plays Beethoven A performance of the *Pathetique* piano sonata and 31st sonata. **8.00 Michael Caine – Inside the Actors' Studio** The icon describes his rise from poverty to the heights of fame **9.00 Schumann Encounter** An account of the composer Robert Schumann. **10.00 The Monkees** Documentary looking at how the pop band was created. **11.00 Richard Dreyfuss – Inside the Actors' Studio** The film star talks about his career. **12midnight-1.00am Egberto Gismonti Trio** The Brazilian jazz musician performs in concert.

THE BOX

Interactive music channel which allows the viewer to select videos of their choice 24 hours a day, seven days a week. Also includes BOXFresh – latest videos available; BOXTalk – unique interviews with artists/bands; Breakin' Out of THE BOX – videos tipped for the top. Plus weekly competitions.

TELEVISION X

• • • • • *Premium* • • • • •

12midnight Freeview 12.10am Stripper of the Year 12.20 Northern Exposer Exposing the truth behind acceptable façades. **12.40 FILM: Ravished** Adult drama. **1.00 Freeview 1.05 FILM continues 1.55 Sophie Studies Hard 2.20 FILM: Plaid** Adult drama. **3.30 Voyeur** Adult entertainment series featuring European models. **4.10-5.30am FILM: Treasure Hunt** Adult drama.

ADULT CHANNEL

• • • • • *Premium* • • • • •

12midnight Freeview 12.10am A-levels: The Next Generation 12.25 Banged Up: No Holds Barred Adult entertainment. **12.45 No Man's Land: Girls Will Be Girls 1.00 Freeview 1.05 Programme continues 2.10 Katie's Fantasies: Dream Girl 2.35-4.00am No Man's Land: Picture This**

VH1

6.00am Cardio Video 9.00 The Album Chart Show 10.00 New to VH1 11.00 Will MacDonald's So 90s 12noon Before They Were Rock Stars 12.30pm Sledgehammer 1.00 Rod Reveals Rod Stewart captured in a rare interview with Kate Thornton. **2.00 Fanclub: Abba** Interviewing enthusiasts of the 1970s pop group. **3.00 Then and Now** Comparing stars' old and current images. **3.30 Sledgehammer** Satirical comedy sketch show. **4.00 Will MacDonald's So 90s** A look back at the chart-toppers and headline-grabbers of the decade. **5.00 Your Moments** An opportunity for viewers to request their favourite music videos.

6.00 The Album Chart Show
The week's movers and shakers, with Paul King.
7.00 From a Whisper to a Scream
A compilation of all the episodes in the series that documents the story of Irish music to date. From its Gaelic and folk roots to stadium rock stardom, the Irish music industry has contributed to charts around the globe for decades. Featuring archive interviews and footage of artists as diverse as Westlife, U2, Van Morrison, The Corrs and The Boomtown Rats.

12midnight Classic Albums *U2 – The Joshua Tree* Documenting the record the Irish rock band made in 1987. **1.00am Chill Out** Soothing sounds. **2.00-6.00am Non-Stop Video Hits**

MTV

6.00am The Number One Music Channel 10.00 Hitlist UK 11.00 MTV Up Front 11.30 MTV's Biggest Hits 12noon MTV Rewind 1996 12.30pm Making the Video: Ja Rule 1.00 Diary of Nas The rapper shows viewers around his day-to-day existence. **1.30 MTV's Biggest Hits 2.00 Rated and Recommended 3.00 The Story of Westlife** Revealing how the boyband achieved their success. **3.30 The Story of Travis** The rise of the Scottish band responsible for hits such as *Why Does It Always Rain On Me?* and *Sing*. **4.00 Hitlist UK 5.00 Total Request Live** Carson Daly presents the show from the Times Square studios.

6.00 Daily Edition
The latest pop gossip.
6.30 Guess What? Live
7.00 MTV Movie Special: Best of the MTV Movie Awards
7.30 MTV Up Front
The latest music tracks.

8.00 MTV's Biggest Hits
An hour of top tracks from the world of pop.
9.00 Daily Edition
The truth behind the top pop and showbiz stories.
9.30 The Story of Shaggy

10.00 Jackass
Johnny Knoxville and his crazy companions present more sick stunts.
11.00 Dismissed
Gameshow in which players battle to win a date's affections, though only one of them can win.

12midnight DFC The latest dance videos. **1.00am Daily Edition 1.30 The Story of Shaggy 2.00 Partyzone 4.00 Chill Out Zone 5.30-6.00am FANatic: Victoria Beckham and Jennifer Lopez**

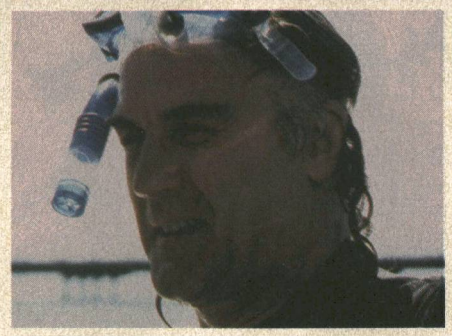

'Billy Connolly's World Tour of Australia'. UK Horizons 9.00pm

PARAMOUNT COMEDY CHANNEL

7.00pm M*A*S*H
Carry on Hawkeye
The camp catch Asian flu.
7.30 Seinfeld
American comedy series.

8.00 Married... With Children
8.30 3rd Rock from the Sun
9.00 Dharma and Greg
The Story of K
9.30 Becker
Lucky Day

10.00 FILM: Cheech and Chong: Up in Smoke
Cheech Marin, Tommy Chong, Strother Martin, Richard Novo
Comedy drama. 1978
11.35 One Night Stand: Bill Hicks

12.10am Fry and Laurie 12.45 Bob and Margaret 1.15 Bill Plympton's Shorts 1.30 Cheers 2.00 Everybody Loves Raymond 2.30 Roseanne 3.00 A Different World 3.30-4.00am Taxi

DISCOVERY

4.00pm Wings *Hugging the Deck* **5.00 Scrapheap Challenge** *Dragster* Grand final.

6.00 Searching for Lost Worlds
Tutankhamen
Archaeological series.
7.00 Time Team
Richmond
The experts search for the remains of a monument from the Tudor dynasty.

8.00 Blood Ties
Mosley
8.30 Escape from Death Row
Discover how six convicts hatched an elaborate plan to escape from prison.
9.30 Crash Landing
Following the US airforce as they prepare airmen for the scenario of bailing out over enemy territory.
10.30 World Series of Poker
Featuring players as they gather for the Poker World Series competition.
11.30 Navy SEALs Alert

12.30am Time Team *Richmond* The archaeologists search for the remains of the Tudor dynasty. **1.30-2.00am Blood Ties** *Mosley* A look at the lives of those who are forever in the shadow of their family name.

TRAVEL CHANNEL

8.00am Travel Deals Direct 12noon Avventura – Journeys in Italian Cuisine 12.30pm Glynn Christian Tastes Thailand *Sweetness and Light* **1.00 Travel On...** *Miami and Mauritius* **1.30 The Tourist** *Chicago – Illinois* **2.00 Nick Sanders: Four Go to Europe** *The Sanders Family Roadshow* **2.30 Sun Block** *Mauritius* **3.00 Don't Forget Your Passport** *Newfoundland – Canada* **4.00 Great Drives** *Los Angeles to San Francisco* **4.30 Hot Tees and a Cool Sand Wedge** *Spain – Costa del Sol – Mijas* **5.00 Earthwalkers** *Lake Bunyoni – Africa and Prague – Hungary* **5.30 Out to Lunch with Brian Turner** *Festive Cheer* A visit to Stamford.

6.00 The Tourist
Chicago – Illinois
6.30 Panorama Australia
7.00 Bronzed Aussie Gods
Examining groups of men and women who are being trained as lifesavers.

8.00 The Travel Bug
A visit to Naples.
8.30 Floyd on Africa
Cape Town – Part II
9.00 Don't Forget Your Passport
Greenland
Mike Philpot visits the final frozen frontier.

10.00 A Fork in the Road
10.30 The Great Canadian Food Show
11.00 Go 2
Caribbean Cruise
11.30-12midnight The Travel Bug
Visiting the Amalfi Coast.

CABLE CHECK
Some of the channels listed may not be available in your area

UK STYLE

7.00am Spa Trek 7.30 The Thai Way 8.00 Sophie's Sunshine Food 8.30 Weekend Away *Tallinn* **9.00 Real Rooms** *Camberwell Basement* **9.30 Real Rooms 10.00 House Invaders 10.30 Change That 11.00 Changing Rooms US – Trading Spaces 12noon All the Right Moves 12.30pm Ground Force** *Luton* **1.00 Garden Magic 1.30 Gardens Unplugged 2.00 How Does Your Garden Grow? 2.30 Gardeners to Be 3.00 Antiques Roadshow 4.00 Change That 4.30 Real Rooms** *Nottinghamshire Hall and Stairs* **5.00 Big Strong Girls** *Cranleigh Family Room* **5.30 House Invaders**

6.00 Bargain Hunt
Malvern
6.30 House Doctor
Ann Maurice presents.
7.00 Food and Drink
Featuring more recipes and consumer news.
7.30 Delia's How to Cook, Part 2

8.00 Real Rakeovers
Garden makeover show.
8.30 Trading Up
Edgbaston Flats
9.00 Ground Force
Portmellon
Alan Titchmarsh hosts.
9.30 Changing Rooms
East Dulwich

10.00 Real Rooms
Hope Artist's Studio
10.30 Under Offer
House buying series.
11.00 Home Front in the Garden
Glass
11.30 Awash with Colour

12midnight-1.00am Holiday in Style Jayne Constantinis visits Fattoria Lavacchio, an ancient Tuscan farmstead that produces fine Chianti wines, and she is given a chance to sample some of their olive oil.

TELEVISION X

• • • • • Premium • • • • •

12midnight Freeview 12.10am The Northampton Trip 12.20 Adult Feature 12.45 FILM: Beast Adult drama. **1.00 Freeview 1.05 FILM continues 2.00 Freeview 2.05 Double Agent 2.30 FILM: Erotique** A woman is seduced by the sensual writings of a pen friend. **3.00 Freeview 3.05 FILM continues 3.40 Voyeur 4.10-5.30am FILM: Fountain of Innocence** Adult drama about a woman who is new to the adult movie industry. Starring Taren Steele and Shayla Laveaux.

ADULT CHANNEL

• • • • • Premium • • • • •

12midnight Freeview 12.10am Bonk Mobile 12.35 Medieval Mischief 2 1.00 Freeview 1.05 Programme continues 1.10 FILM: Rocki's Hardbodies Adult drama starring Rocki Roads and Colt Steele. **2.20 Biker Annie 2.45-4.00am FILM: Summer Vacation** Adult drama starring Mia Smiles.

PERFORMANCE

7.00pm European Concerts: Prokofiev's Classical Symphony A selection of Europe's finest music. **7.30 Great Arias: Eva Marton and Franz Hawlata** Featuring extracts from *Die Entfuhrung aus dem Serail*. **8.00 Mike Myers Part II – Inside the Actors' Studio** The actor discusses his character, Austin Powers. **9.00 Japanese Night** Kent Nagano conducts. **10.00 The All Star Bob Dylan Tribute – Part I** The rock icon in concert. **11.00 Melanie Griffith – Inside the Actors' Studio 12midnight-1.00am Archie Shepp**

THE BOX

Interactive music channel which allows the viewer to select videos of their choice 24 hours a day, seven days a week. Also includes BOXFresh – latest videos available; BOXTalk – unique interviews with artists/bands; Breakin' Out of THE BOX – videos tipped for the top. Plus weekly competitions.

SKY NEWS

24-hour news channel

BBC NEWS 24

News bulletins, business, sports and weather.

BLOOMBERG

Business and financial news from 6.00am to 4.00pm Mondays-Fridays and 6.00am-11.00am Saturdays and Sundays.

GENE HACKMAN in TARGET
TONIGHT 9PM
CARLTON CINEMA

BBC PARLIAMENT

5.30am House of Lords Coverage of proceedings from yesterday. **7.00 The Record** Highlights of yesterday in Parliament. **7.30 House of Lords** Coverage of proceedings from yesterday. **9.30 House of Commons** Live coverage of House of Commons proceedings. **3.00pm House of Lords** Recorded coverage from yesterday. **6.00 Select Committees** Recorded coverage of select committee proceedings. **11.00-12midnight The Record** Selected highlights of the past week in Parliament.

QVC

QVC The Shopping Channel is at your service 24-hours-a-day – so watch when you can and tape when you can't. All you need is an item number. Call free phone on 0800-50-40-30 at any time. Today's highlight is Mojave Magic at 3.00pm.

CNBC

5.00am Today's Business Europe 7.00 Europe Squawk Box 9.00 European Market Watch 11.00 Power Lunch Europe 1.00pm US CNBC Squawk Box 3.00 Morning Call 4.00 European Market Wrap 6.00 US Power Lunch 7.00 European Market Week 7.30 US Power Lunch 8.00 Closing Bell 9.00 Closing Bell 10.00 US Business Center 11.00 European Market Week 11.30 NBC Nightly News 12midnight Editorial Board 1.00am News 2.00 US Business Center 4.00-5.00am News

TV TRAVEL SHOP

A 24-hour total travel service in your own home. Video brochures give a guided tour of resorts around the world. Viewers can then book holidays 24 hours a day, seven days a week, by calling 0870 606 0747. Plus phone-ins, competitions and special guests talking about featured destinations.

DISCOVERY HOME & LEISURE

6.00am Guinness in the Garden 6.30 The Great Gardening Plot 7.00 Two's Country *St Ives and the Sea* **7.30 Renovation Street** *Hersham* **8.00 Our House 8.30 Boyz in the Wood** *Skittles* **9.00 Joy of Painting** *Hint of Springtime* **9.30 Prefabs and Palaces** *Airports* **10.00 Guinness in the Garden 10.30 The Great Gardening Plot 11.00 Hot Property 11.30 The House John Rebuilt 12noon Ron Hazelton's Housecalls 12.30pm Hometime** *New Home – Drywall and Cabinets* **1.00 This Old House with Steve and Norm 1.30 Wood Works** Anton Fitzpatrick builds a sun lounger. **2.00 Home Again with Bob Vila** The host gives a little tour of the finished Plymouth house. **2.30 New Yankee Workshop** *Bentwood Hat Rack* Norm Abram creates a hat rack out of oak. **3.00 A Car is Reborn** Mark starts to take his Jaguar to pieces, bolt by bolt. **3.30-4.00pm Rex Hunt Fishing Adventures** The angler pays a visit to some of Bangkok's famous floating markets.

6pm 8pm 10pm 12am

SKY PREMIER
Premium

7.00am Leapin' Leprechauns! Fantasy adventure. TEXT 1997, rating Sky PG, 80 mins **9.00 The All New Adventures of Laurel & Hardy: For Love or Mummy** Comedy. 1999, rating Sky PG, 84 mins **11.00 The Iron Giant** Animated adventure with the voicse of Jennifer Aniston and Harry Connick Jr. TEXT 1999, rating Sky U, DS, 83 mins **12.45pm Ping!** Comedy starring Judge Reinhold, Clint Howard and Lou Ferrigno. 2000, rating Sky PG, DS, 90 mins **2.45 Leapin' Leprechauns!** Fantasy adventure starring John Bluthal and Grant Cramer. TEXT 1997, rating Sky PG, 80 mins **4.30 The All New Adventures of Laurel & Hardy: For Love or Mummy** Comedy about two nephews who find themselves tackling gangsters in South Africa. Starring Bronson Pinchot. 1999, rating Sky PG, 84 mins

6.00 The Iron Giant Voices of Jennifer Aniston, Harry Connick Jr Animated adventure about a giant metal machine which drops from the sky onto a small town in 1950s Maine, frightening almost everyone witless, but befriending a small boy named Hogarth. TEXT 1999, rating Sky U, DS, 83 mins

8.00 Drive Me Crazy Melissa Joan Hart, Adrian Grenier, Kris Park Comedy about a high school girl who must find a substitute date to escort her to the prom. She decides to ask the geeky and shy boy next door but first he needs a makeover. 2000, rating Sky 12, 87 mins

10.00 Three to Tango Matthew Perry Comedy. A businessman asks a contractor to spy on his mistress thinking he is gay, but he is not, and falls for the woman. TEXT 1999, rating Sky 12, DS, 94 mins **11.40 Soapdish** Sally Field, Kevin Kline Satirical comedy. 1991, rating Sky 15, 93 mins

1.20am The Cider House Rules Drama starring Tobey Maguire. TEXT 1999, rating Sky 12, DS, 120 mins **3.25 The Best Man** Drama starring Taye Diggs. TEXT 2000, rating Sky 15, DS, 115 mins **5.25-7.00am Ping!** Family comedy. 2000, rating Sky PG, DS, 90 mins

SKY MOVIEMAX
Premium

6.30am A Father's Son Drama starring John Schneider. 1999, rating Sky PG, 92 mins **8.15 A Vow to Cherish** Drama starring Barbara Babcock. 1999, rating Sky PG, 84 mins **9.45 All Over Again** Drama starring Ean Mering. 2000, rating Sky PG, DS, 94 mins **11.25 Danielle Steel's Message from Nam – Part II** Drama starring Jenny Robertson. 1993, rating Sky PG, 89 mins **1.00pm Dancer, Texas – Pop. 81** Comedy drama starring Breckin Meyer and Peter Facinelli. TEXT 1998, rating Sky PG, DS, 93 mins **2.45 A Vow to Cherish** Drama starring Barbara Babcock, Ken Howard and Ossie Davis. 1999, rating Sky PG, 84 mins **4.15 All Over Again** Drama starring Ean Mering and Robert Loggia. 2000, rating Sky PG, DS, 94 mins **5.55 Danielle Steel's Message from Nam – Part II** Drama about a war reporter who overcomes her grief at losing her lover in Vietnam by writing a moving newspaper column. Starring Jenny Robertson and Rue McClanahan. 1993, rating Sky PG, 89 mins

7.30 Movie News Featuring celebrity interviews and news of all the latest premieres.

8.00 King Cobra Scott Brandon, Kasey Fallo, Courtney Gains Horror about a group of scientists who test an experimental drug to increase aggression in animals – but their biochemical laboratory explodes and a genetic nightmare escapes. TEXT 1998, rating Sky 15, DS, 89 mins

10.00 Cruel Intentions 2 Robin Dunne, Amy Adams, Mimi Rogers Drama prequel about step-siblings jockeying for power in New York. TEXT 2000, Sky 15, 84 mins **11.30 Buffy the Vampire Slayer** Horror. TEXT 1992, rating Sky 15, 82 mins

1.00am Epoch Sci-fi disaster starring David Keith. 2000, rating Sky 15, 93 mins **2.40 Columbo: Murder with Too Many Notes** Detective mystery. TEXT 2000, rating Sky 15, 86 mins **4.10-6.00am Whiteboys** Drama. TEXT 1999, rating Sky 15, DS, 85 mins

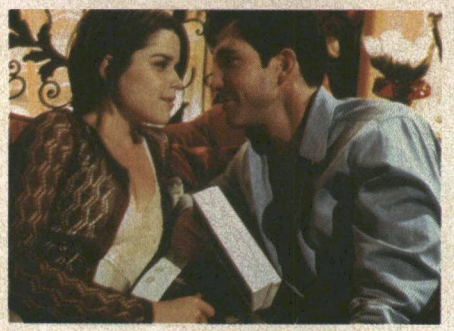

Under suspicion: Neve Campbell's fidelity is doubted by Dylan McDermott in 'Three to Tango'. Sky Premier 10.00pm

SKY CINEMA
Premium

4.00pm The Sundowners Family drama following the fortunes of the Carmody clan, who sheep farm across the plains of Australia. Starring Deborah Kerr and Robert Mitchum. 1960, rating Sky U, 128 mins

6.15 Detective Story Kirk Douglas, Eleanor Parker, William Bendix Drama about a New York policeman facing trouble at home and at work, who discovers his family background is tainted by scandal, after he becomes the victim of a violent assault. 1951, rating Sky PG, 99 mins

8.00 The Right Stuff Scott Glen, Sam Shepard, Dennis Quaid, Ed Harris, Barbara Hershey Drama about the origins of the American space programme, from Chuck Yeager's breaking of the sound barrier to the launch of the first astronauts in *Mercury 7*. 1983, rating Sky 15, DS, 185 mins

11.10 Saigon Willem Dafoe Thriller. Two policemen seek the killers of six women. TEXT 1987, rating Sky 18, 97 mins

12.55am Three the Hard Way Drama starring Jim Brown, 1974, rating Sky 15, 86 mins **2.30 Eat a Bowl of Tea** Comedy starring Cora Miao. 1988, rating Sky 15, 99 mins **4.15-6.00am Shirley Jones: Hollywood's Musical Mom** Documentary about the actress.

CARLTON CINEMA

7.00pm Cattle Queen of Montana Barbara Stanwyck, Ronald Reagan, Gene Evans Western adventure about a tough cattle woman who faces stiff opposition when she inherits her father's land in Montana. TEXT 1954 **8.30 Celebrity Biographies – Tommy Lee Jones** A profile of the actor. **9.00 Target** Gene Hackman, Gayle Hunnicutt, Matt Dillon, Josef Sommer Spy thriller about a family man who has to reveal himself as a CIA agent to his son, after his wife mysteriously disappears in France. TEXT 1985

11.00 American Heart Jeff Bridges, Don Harvey Crime drama charting the troubled relationship between an ex-con and his forgotten teenage son. WIDESCREEN 1993

1.00am Bright Lights, Big City Drama starring Michael J Fox. TEXT 1988 **3.00 The Creeper** Chiller starring Ralph Morgan. 1948 **4.15 Sherlock Holmes Faces Death** Mystery starring Basil Rathbone. 1943 **5.30-7.00am Bobbikins** Fantasy comedy drama. 1960

PLAY

6.00am Morning Glory 7.00 Cereal Killers 9.00 Play Now 10.00 Too Mashed to Remember? 11.00 Play Hits 12noon Latex Lunch A selection of some of the biggest tunes around. **1.00pm Rock Profile** Spoof music chat show in which Jamie Theakston meets Elton John and David Furnish. **1.30 Shooting Stars** Vic Reeves and Bob Mortimer host the celebrity quiz show. **2.00 Boy George: One on One** The host interviews singer Samantha Mumba. **2.30 Judge Jules – Spin Cities** The DJ looks back on the highlights of his trip around the world. **3.00 Too Mashed to Remember?** An hour of videos from a specific year. **4.00 Play Hits** A selection of some of the biggest tunes around played continuously. **5.00 Play Now** Featuring a selection of some of the latest and coolest videos.

6.00 Later on Latex An hour of videos of some of the biggest tunes around, interspersed by comedy pop puppets.

7.00 Boy George: One on One Samantha Mumba guests. **7.30 Judge Jules – Spin Cities** The DJ looks back on the highlights of his trip.

8.00 Rock Profile Spoof music chat show with Jamie Theakston. **8.30 Shooting Stars** Celebrity quiz show hosted by Vic Reeves and Bob Mortimer. TEXT **9.05 Stella Street** Spoof soap series. TEXT **9.20 Bang, Bang, It's Reeves and Mortimer** Comedy sketches. TEXT **9.55 Stressed Eric** *Potato* Following the adventures of Eric Feeble. TEXT **10.30 The Last Fast Show Ever... Part Four** Comedy sketches with Paul Whitehouse. TEXT **11.10 Sex, Drugs and Ruck'n'Roll: Oasis 11.40 Pop Will Shoot Itself 11.55 Pop Will Shoot Itself**

12.10am Bang, Bang, It's Reeves and Mortimer 12.50 Stressed Eric 1.25 Last Fast Show Ever... 2.05 Stella Street 2.20 Vic Reeves 2.50 Unnovations 3.20 Larry Sanders 4.20 Ibiza – Barefoot in the Med 4.50 Dave Saint 5.20-6.00am Play in Bed

DISNEY CHANNEL
Premium

6.00am Little Mermaid 6.25 Quack Pack 6.50 Goof Troop 7.15 Art Attack 7.35 Tarzan 8.00 Tarzan 8.30 House of Mouse 9.00 Pooh 9.15 Music 9.20 Olie 9.35 Bear 10.00 Art Play 10.05 PB and J Otter 10.25 Bite Size 10.35 Toons 10.45 Circle Time 10.50 64 Zoo Lane 11.00 Paws 11.05 Adventures of Spot 11.15 Out of the Box 11.45 Pooh 11.55 Music 12noon Olie 12.15pm Bear 12.35 Art Play 12.45 PB and J Otter 12.55 Bite Size 1.15 Toons 1.20 Circle Time 1.25 64 Zoo Lane 1.35 Paws 1.40 Adventures of Spot 1.50 Out of the Box 2.15 Little Mermaid 2.40 Quack Pack 3.00 Buzz Lightyear 3.25 Art Attack 3.45 Teamo Supremo 4.00 Recess 4.25 Mascots' Cup 4.30 Boy Meets World 5.00 Two of a Kind 5.30 Lizzie McGuire

6.00 Smart Guy *Don't Do that Thing You Do* TEXT **6.30 The Proud Family** American drama. TEXT **7.00 FILM: Aladdin and the King of Thieves** Voice of Robin Williams Animated fantasy about a young hero who is about to marry the princess of his dreams. However, thieves use the happy festivities as a cover for a daring raid. TEXT 1995 **8.20 Aladdin** Following the adventures of the young hero. TEXT **9.00 Honey, I Shrunk the Kids: The TV Show** *Honey, We're Stuck in the '70s* TEXT **9.50 Untalkative Bunny** TEXT

10.00 Home Improvement *This Joke's for You* TEXT **10.30 Home Improvement** *Crazy for You* TEXT **11.00 In a Heartbeat** Following the emergency medical team. TEXT **11.30-12midnight Caitlin's Way** *True Grits* American drama. TEXT

TCM

9.00pm 2010 Sci-fi sequel about the leader of a group of astronauts who is sent into space to unravel the mystery of what went wrong on the original mission. Starring Roy Scheider, John Lithgow, Helen Mirren and Bob Balaban. WIDESCREEN TEXT 1984, 116 mins **11.15 The Carey Treatment** Mystery drama about a top Boston pathologist who sets out to clear a colleague's name when he is accused of murder after an operation, performed on their boss's daughter, goes tragically wrong. Starring James Coburn and Jennifer O'Neill. TEXT 1972, 97 mins **1.10am Sitting Target** Thriller about a crook who breaks out of jail to kill the wife he thinks has been unfaithful to him. Starring Oliver Reed and Jill St John. TEXT 1972, 89 mins **2.45-5.00am Bells Are Ringing** Musical about an answering-service operator who falls in love with a man purely from his voice. Starring Judy Holiday. 1960, 121 mins

BRAVO

8.00pm Babylon 5 *Matters of Honor* Captain Sheridan goes on a mission to the planet Zagros 7, to aid the Rangers in their fight against the Shadows. **9.00 Terror on the Job** Footage of terrifying accidents, explosions and attacks. **10.00 Son of the Beach** *Grand Prix* US sitcom starring Timothy Stack and Jaime Bergman. **10.30 G-String Divas** *Cashmere's Dilemma* Featuring a stripper whose boyfriend does not approve of the attention she gets. **11.00 OutTHERE** A look at the weird and wonderful world of cult film and video. Presented by Eden. **11.30 Maximum Exposure** *Believe It or Don't* Featuring two wolf boys and a Chinese man who lifts buckets with his eyelids. **12.30am Real TV 1.00 Laid Bare 1.30 Real Sex 2.00 FILM: Angel's Dance** Action drama starring James Belushi. 1999 **4.00 Timelife Music 4.30 M.A.N.T.I.S.** *Progenitor* **5.30-6.00am Timelife Music**

CHALLENGE TV

5.00pm Telly Addicts Noel Edmonds hosts the quiz show. **5.45 Michael Barrymore's Strike It Rich** The quiz show with a big jackpot prize. **6.20 Family Fortunes** Two families play against each other in the big-money gameshow. **6.55 Family Fortunes** Hosted by Les Dennis. **7.25 Beadle's About** Jeremy Beadle plays hidden-camera pranks on unsuspecting members of the public. **7.55 The Crystal Maze** Ed Tudor-Pole hosts the challenge series. **9.00 Telly Addicts** TV quiz show. **9.40 Comedy of Errors 10.00 Family Fortunes 10.30 Family Fortunes 11.00 King of the Castle 11.30 Global E-Missions 12midnight Raspberry Tart 12.30am It's Anybody's Guess 1.00 What's My Line? 1.30 Mystic Challenge 2.00 Treasure Hunt** *York* **3.00 Take a Letter 3.30 Surprise Chefs 4.00 Karaoke Challenge** *Gloucester* **4.30-5.00am Say the Word**

SKY ONE

6.00am Star Trek: The Next Generation *Relics* TEXT **7.00 Mummies Alive** *Bird Mummy of Alcatraz* **7.30 Batman** *Riddler's Reform* **8.00 Batman** *Second Chance* **8.30 Pokémon** *Pokémon Double Trouble* **9.00 Dirty Money 9.30 Lorraine 10.30 Temptation Island 11.30 Stargate SG-1** *Rite of Passage* TEXT **12.30pm Dirty Money 1.00 Jenny Jones** *My Teen Is Wild and I've Had Enough, It's Time for Boot Camp to Call Her Bluff* **2.00 Jenny Jones** *Hey, Jenny, We Were on Your Show, Now Here's What's Up* **3.00 Sally Jessy Raphael** *Voyeurism, Family Feuds and Hot Celebs* **4.00 Star Trek: The Next Generation** *Relics* The crew of the *Enterprise* discovers the wreckage of the *USS Jenolan*. TEXT **5.00 Star Trek: Voyager** *Ashes to Ashes* Ensign Lyndsay Ballard returns to the ship – after being killed long ago. TEXT

Dave Berry and Kelle Bryan host the 'N List'. Nickelodeon 5.00pm

E4

4.10pm Shipwrecked Extra The cast keeps hunger at bay. **5.00 Friends** *The One with All the Cheesecakes* Joey cancels a dinner with Phoebe. **5.30 Five Go Dating** The daters reveal what they think about each other.

ITV2

1.35pm Judge Judy 2.00 Airline Tony Underwood begins a new career as an easyJet pilot. TEXT **2.30 Emmerdale** TEXT **3.00 Trisha** TEXT **4.05 Judge Judy** A double bill of real-life cases. **4.55 Trisha** TEXT

LIVINGTV

6.00am Timelife Music 6.30 Judge Judy 6.55 Petals 7.00 Little Antics 7.05 Wiggly Park 7.10 Busy Buses 7.15 Busy Buses 7.20 Billy 7.30 Rosie and Jim 7.50 Tiny and Crew 8.10 Barney and Friends 8.40 Wiggly Park 8.45 Billy 8.55 Busy Buses 9.00 Busy Buses 9.05 Tiny and Crew 9.25 Channel Baby 9.30 Baby School 10.00 Nurses 10.30 The Golden Girls *72 Hours* **11.00 Maury Povich 11.50 Ricki Lake 12.40pm The Jerry Springer Show 1.30 Crossing Over with John Edward 2.00 The Bold and the Beautiful 2.30 Home and Away 3.00 The Golden Girls** *72 Hours* Rose thinks she may have AIDS. **3.30 The Golden Girls** *Twice in a Lifetime* **4.00 Maury Povich 4.50 Celebrity Extra 5.00 Maury Povich 5.50 Ricki Lake** American talk show.

UK GOLD

6.00am 'Allo 'Allo! *Reds Nick Colonel* TEXT **6.40 Some Mothers Do 'Ave 'Em** *Wendy House* TEXT **7.20 Yes, Prime Minister** *A Real Partnership* TEXT **7.55 Neighbours 8.25 EastEnders** TEXT **9.00 The Bill** *Out of Control* TEXT **9.30 The Bill** *Day Tripper* TEXT **10.05 Dallas** *Fathers and Sons* **11.00 Eldorado** TEXT **11.40 Doctors** *Working Blind* TEXT **12.15pm All Creatures Great and Small** *Here and There* TEXT **1.20 Are You Being Served?** *The Sweet Smell of Success* TEXT **2.00 2Point4 Children** *The Lion, the Witch and the Wardrobe* **2.40 EastEnders** TEXT **3.20 Doctors** *Working Blind* TEXT **4.00 The Bill** *Out of Control* TEXT **4.30 The Bill** *Day Tripper* Greig tries to capture an old enemy. TEXT **5.00 The A-Team** *Waste 'Em* The team takes on a chemical company that is illegally dumping toxic waste.

UK HORIZONS

9.00am Radical Highs 9.10 Castaway 2000 10.05 American Plains: Coyote Country 11.00 Battersea Dogs' Home 11.30 Vets in Practice *It Takes Two* TEXT **12noon Animal Hospital** TEXT **12.30pm Animal Hospital** Rolf Harris looks after more sick pets. TEXT **1.00 Vets in Practice** *Making the Move* TEXT **1.30 Vets in the Wild** TEXT **2.00 Ultimate Killers** *Deadly Defenders* TEXT **2.30 Predators** *Mass Attack* **3.00 Vets to the Rescue 3.30 Zoo Keepers** TEXT **4.00 Vets in Practice** *It Takes Two* **4.30 Vets in Practice** *Making the Move* Fiona Green plans a new career as a diving instructor. TEXT **5.00 Animal Hospital** Rolf Harris observes sick pets being aided by the RSPCA. TEXT **5.30 Animal Hospital** The vets treat animals as diverse as a cat, a fox and a guinea pig. TEXT

6pm

6.00 Stargate SG-1 *Rite of Passage* Cassandra develops strange new powers that threaten both her future and that of SG-1. TEXT **7.00 The Simpsons** *Marge on the Lam* A new and adventurous friend helps Marge. TEXT **7.30 The Simpsons** *Homer the Vigilante* Sam Neill guests. TEXT

6.00 Fanorama *Rocky Horror Show* buffs battle Craig David fans. **6.30 Friends** American comedy series starring Courteney Cox. **7.00 ER** Award-winning drama set in the emergency department of a busy Chicago hospital. Anthony Edwards and Maura Tierney star.

6.00 Holidays from Hell Vacation disasters. TEXT **6.30 Emmerdale** The latest events in the rural soap drama. TEXT **7.00 Late Show with David Letterman** The affable host and humorist welcomes another array of celebrity guests onto his show. **7.50 Chart Choice**

6.40 The Jerry Springer Show The host oversees the action in the studio as his guests debate their relationship problems. **7.30 Crossing Over with John Edward** Supernatural show.

6.00 Neighbours Australian soap drama. **6.25 EastEnders** Simon is made to feel excluded by Irene's family reunion meal. TEXT **7.00 'Allo 'Allo!** *Reds Nick Colonel* Captain von Strohm and Colonel Geering recover a valuable painting. TEXT **7.40 Some Mothers Do 'Ave 'Em** *Wendy House* Frank causes mayhem at his woodwork class. **8.20 Yes, Prime Minister** *A Real Partnership* Political comedy. TEXT **9.00 Game On** *Big Wednesday* Mandy has a date with a boxer and Martin dates an American woman. TEXT **9.40 Coupling** *Jane and the Truth Snake* Some criticism puts Jane's job at risk. TEXT **10.20 Silent Witness** *Gone Tomorrow* Sam is called to a remote airfield to investigate a helicopter crash. With the cause of the accident unknown, she examines the recovered bodies. However, her findings threaten to rip through the heart of the community that surrounds the site.

6.00 Ultimate Killers *Deadly Defenders* Profiling cobras. TEXT **6.30 Predators** *Mass Attack* Featuring Japanese bees. **7.00 Top Gear GTi** Motoring magazine show offering news, consumer tips and information, as well as looking at the latest models that have hit the nation's showrooms.

8pm

8.00 Futurama *Godfellas* Bender achieves godhood. **8.30 The Simpsons** *Homer and Apu* Animated comedy. TEXT **9.00 FILM**

8.00 Hollyoaks The latest events from the Chester-set teen drama. **8.30 Friends** *The One with All the Cheesecakes* **9.00 Smallville: Superman The Early Years** Fantasy adventure series in which the teenage hero battles evil in a small town. Tom Welling stars.

8.00 Fat Club An insight into some of the members' lives. TEXT **8.30 Survivor: Raw** An extended edition with previously unseen footage of the contestants all battling to win a cool £1 million, including an interview with the most recently evicted person. Presented by Ed Hall and Charlotte Hobrough.

8.00 Wanderlust Dating show with Brendan Courtney. **8.30 Hollywood Star Treatment** With Angela Buttolph. **9.00 Hollywood Raw** The actor Nicolas Cage is captured on camera behaving outrageously. **9.30 What Men Want** *You Probably Think This Show Is About You*

8.00 LAX – Hollywood Airport Factual series. TEXT **8.30 Airport** The workers at Heathrow tackle a busy day. TEXT **9.00 Billy Connolly's World Tour of Australia** The Scottish comedian climbs to the top of the Sydney Harbour Bridge. **9.50 Soccerati** George Best profiles the lives of rich footballers. **10.20 Soccerati** A look at soccer stars and their rich lifestyles. **10.50 Roadies** *Coldplay* Documentary series. Nick Bray tours with the award-winning band. **11.20 Clarkson** Another edition of the controversial show with Jeremy Clarkson. TEXT

10pm

11.25 Australia Uncovered Following holiday-makers as they visit Sydney's Kings Cross, Bondi Beach and Oxford Street's nightclubs.

10.00 Top Ten *Electro Pop* Marc Almond, who once topped the charts with Soft Cell's single *Tainted Love*, looks back at artists such as Bronski Beat, Depeche Mode, Gary Numan, New Order and the Pet Shop Boys. **11.30 The Sopranos** *A Guy Walks into a Psychiatrist's Office*

10.00 Coronation Street Weatherfield soap. TEXT **10.30 The Red Lion** Another frank exposé of modern-day pub culture. **11.00 Gatecrashers** The trio attempt to market a home-made device for improving creativity. **11.30 Late Show with David Letterman** Chat with the humorist.

10.00-12midnight FILM: Every 9 Seconds Gail O'Grady, Michael Riley, Amy Pietz Drama. A crisis line worker searches for an abused woman who has called the hotline, angrily declaring that she will take revenge against her violent husband. 1997

12am

12.25am Star Trek: Voyager *Ashes to Ashes* TEXT **1.25 The Pretender** *Murder 101* TEXT **2.15 British Tribes** TEXT **3.05 Melrose Place** *Floral Knowledge* **3.55 Brookside 4.20 Coppers 4.45 The Nanny 5.10-6.00am The Oprah Winfrey Show**

12.35am Smallville: Superman The Early Years The hero tackles the trials of life as a teenager. **1.30 Top Ten** *Electro Pop* Marc Almond reviews some of the synthesised sounds of the 1980s. **2.55-4.00am The Sopranos** *A Guy Walks into a Psychiatrist's Office*

12.20am Judge Judy Another double bill of the show in which the outspoken family court judge presides over a series of real-life cases and conflicts, and finds solutions for all kinds of disputes. **1.35-3.35am Teleshopping** Viewers have the chance to shop from the comfort of home.

CABLE CHECK

Some of the channels listed may not be available in your area

12.20am The Bill 12.50 The Bill 1.20 Dallas 2.15 Rory McGrath's Commercial Breakdown 2.50 Coupling 3.20 EastEnders 3.50 All Creatures Great and Small 4.50 Are You Being Served? 5.25-6.00am Eldorado

12.10am Serial Killers *The Executioner – Part II* Concluding the interview. **12.40 What Went Wrong?** Exploring some natural disasters. **1.10 Inferno** *Fire and Ice* **1.40 Trouble at the Top** *Seeing is Believing* **2.25-3.00am Romans in Britain** *Fact and Fable*

CARTOON NETWORK

5.00am Fly Tales 5.30 Flying Rhino Junior High *Wag the Rat* **6.00 Dragonball Z 7.00 Dexter's Laboratory 7.30 Cubix 8.00 The Cramp Twins 8.30 Tom and Jerry 9.00 Tom and Jerry Kids 9.30 Flintstone Kids 10.00 A Pup Named Scooby-Doo 10.30 The Moomins 11.00 Flying Rhino Junior High 11.30 Ned's Newt 12noon Looney Tunes 1.00pm Tom and Jerry 1.30 The Pink Panther Show 2.00 Scooby-Doo 2.30 The Addams Family 3.00 Johnny Bravo 3.30 Ed, Edd 'n' Eddy 4.00 The Powerpuff Girls 4.30 Dexter's Laboratory 5.00 Cubix 5.30 Dragonball Z 6.30 Spaced Out** *George Investigates* **7.00 The Powerpuff Girls** *Mime for a Change/Just Another Manic Mojo* **7.30 Dexter's Laboratory** *Dee Dee's Room/Dee Dee's Tail/Old Man Dexter/Old Flame* **8.00 Cubix 8.30-9.00pm Samurai Jack** *Jack in Space*

NICKELODEON

7.00am SpongeBob Squarepants 7.30 Saved by the Bell 8.00 Sabrina the Teenage Witch TEXT **8.30 Hey Arnold!** TEXT **9.00 Jim Henson's Animal Show 9.30 Arthur 10.00 Doug 10.30 Country Mouse, City Mouse 11.00 Animal Crackers 11.30 Mona the Vampire 12noon Rugrats** TEXT **12.30pm Rugrats** TEXT **1.00 Rugrats** TEXT **1.30 Rugrats** TEXT **2.00 Rocket Power 2.30 Doug 3.00 The Wild Thornberrys** Animation about a family of explorers. TEXT **3.30 Hey Arnold!** More cartoon antics and fun with the streetwise youngster. TEXT **4.00 Brothers Garcia 4.30 Sabrina the Teenage Witch** TEXT **5.00 N List** NEW SERIES **5.30 Sabrina the Teenage Witch** TEXT **6.00 Brothers Garcia** Animated comedy series. **6.30-7.00pm Sabrina the Teenage Witch** Melissa Joan Hart stars as the girl who possesses supernatural powers. TEXT

TROUBLE

7.00am City Guys 7.25 Hang Time 7.50 One World 8.20 Saved by the Bell – The New Class 8.45 Baywatch 9.40 Hang Time 10.05 Saved by the Bell – The New Class 10.35 One World 11.00 City Guys 11.25 Our Hero 11.55 In the House 12.25pm The Fresh Prince of Bel Air 12.55 The Parkers 1.25 Zoe 1.50 Diff'rent Strokes 2.20 The Steve Harvey Show 2.50 One World 3.15 Room Ravers 3.30 In the House *The Curse of Hill House* **4.00 The Fresh Prince of Bel Air** *Mommy Nearest* **4.30 The Fresh Prince of Bel Air** *Winner Takes Off* **5.00 Two Guys and a Girl** *The One Without Dialogue* **5.30 My Wife and Kids 6.00 The Steve Harvey Show** *Let's Talk About Sax* **6.30 Hang Time** *Mary Beth's Parents* **6.55 Saved by the Bell – The New Class** *The Christmas Gift* **7.20 Road Rules** *Love, Lust and Lies* **7.50-8.00pm Feature**

SKY PREMIER
• • • • • Premium • • • • •

7.00am MVP – Most Valuable Primate Family comedy starring Lomax Study. 2000, rating Sky PG, DS, 89 mins **8.50 Stuart Little** Family comedy fantasy starring Geena Davis. TEXT 1999, rating Sky U, DS, 81 mins **10.25 Supergirl** Fantasy adventure starring Helen Slater. 1984, rating Sky PG, DS, 119 mins **12.30pm Baby Geniuses** Family comedy starring Kathleen Turner. TEXT 1999, rating Sky PG, DS, 91 mins **2.10 MVP – Most Valuable Primate** Family comedy starring Russell Ferrier. 2000, rating Sky PG, DS, 89 mins **3.50 Stuart Little** Family comedy fantasy about a big-hearted mouse who is adopted by a family where he learns the value of loyalty and friendship. Starring Geena Davis and Hugh Laurie. TEXT 1999, rating Sky U, DS, 81 mins **5.25 Supergirl** Fantasy adventure about a heroine who arrives on Earth to battle a fiendish villainess for possession of a crystal which, if it fell into the wrong hands, would give the holder terrible powers. Starring Helen Slater, Faye Dunaway, Peter O'Toole and Mia Farrow. 1984, rating Sky PG, DS, 119 mins

7.30 Preview with Clare Grogan
The host casts her eye over the latest films.

8.00 Bedazzled
Brendan Fraser, Elizabeth Hurley, Frances O'Connor, Miriam Shor, Toby Huss PREMIERE Fantasy comedy about a technical advisor who is given seven wishes by a seductive Satan. However, there is a catch – she requires his soul in return. TEXT 2000, rating Sky 12, DS, 89 mins

10.00 Hollow Man
Kevin Bacon, Elisabeth Shue, Josh Brolin
Sci-fi thriller in which a scientist takes vanishing chemicals and runs amok. TEXT 2000, rating Sky 18, DS, 108 mins
11.55 Girl, Interrupted
Winona Ryder
Drama. TEXT 1999, rating Sky 15, DS, 122 mins

2.05am A Walk on the Moon Romantic drama starring Diane Lane. TEXT 1999, rating Sky 15, DS, 103 mins **3.55 A Little Bit of Soul** Comedy starring Geoffrey Rush. TEXT 1999, rating Sky 15, DS, 80 mins **5.20-7.00am Baby Geniuses** TEXT 1999, rating Sky PG, DS, 91 mins

SKY MOVIEMAX
• • • • • Premium • • • • •

6.00am The Bomber Boys Comedy starring Martin Sheen. 1995, rating Sky PG, 88 mins **8.00 Taking Back Our Town** Drama starring Laura Innes. 2001, rating Sky PG, 88 mins **10.00 Champagne for One: A Nero Wolfe Mystery** Murder mystery starring Maury Chaykin and Timothy Hutton. 2001, rating Sky PG, 90 mins **12noon Silk Hope** Drama starring Farrah Fawcett and Brad Johnson. 1999, rating Sky PG, 86 mins **1.45pm Movie News** Star interviews and the latest films. **2.15 The Bomber Boys** Comedy starring Martin Sheen and Joe Mantegna. 1995, rating Sky PG, 88 mins **4.00 Taking Back Our Town** Drama about a town which strikes back against a chemical plant's construction work. Starring Laura Innes. 2001, rating Sky PG, 88 mins **5.45 Movie News** Featuring exclusive star interviews and the latest films.

6.15 Champagne for One: A Nero Wolfe Mystery
Maury Chaykin, Timothy Hutton, Bill Smitrovich
Murder mystery which sees the sleuth trying to unravel a series of lies by revellers, after a suicidal girl is found dead at a party. 2001, rating Sky PG, 90 mins

8.00 K-911
James Belushi, Christine Tucci, James Handy
Comedy action sequel in which the detective and his four-footed pal take on a new case, and a new partner with a ferocious doberman. 1999, rating Sky 12, DS, 87 mins
9.35 The Suzy Stratagem
Short drama.

10.00 Commando
Arnold Schwarzenegger
Action adventure about a former special agent who is pulled back into duty when his daughter is kidnapped. 1985, rating Sky 18, DS, 86 mins
11.35 The Enforcer
Jet Li, Anita Mui, Miu Tse
Martial arts action adventure. 1995, rating Sky 18, DS, 100 mins

1.20am Counter Measures Drama starring James Horan. 1998, rating Sky 18, DS, 89 mins **2.55 The Beach Boys – Part I** Biopic starring Matt Letscher. 2000, rating Sky 12, 85 mins **4.30-6.05am Silk Hope** Drama starring Scott Bryce. 1999, rating Sky PG, 86 mins

SKY CINEMA
• • • • • Premium • • • • •

11.00am People Will Talk Comedy about a doctor whose assistance of a suicidal woman leads to trouble. Starring Cary Grant. 1951, rating Sky PG, 105 mins **1.00pm Tammy and the Bachelor** Comedy about a young woman who arrives at the household of a wealthy bachelor. Starring Debbie Reynolds and Leslie Nielsen. 1957, rating Sky U, 86 mins **2.30 Cry Freedom** Drama based on a true story about the dangerous friendship between two men in South Africa – one a white journalist and the other a black activist Steve Biko in South Africa. Starring Kevin Kline, Denzel Washington and Penelope Wilton. 1987, rating Sky PG, DS, 151 mins **5.10 4D Man** Sci-fi thriller about a scientist who acquires the ability to pass through solid matter, but needs to kill others to maintain his powers. Starring James Congdon and Robert Lansing. 1959, rating Sky PG, 81 mins

6.40 People Will Talk
Cary Grant, Jeanne Crain, Finlay Currie, Jo Gilbert
Comedy about a doctor who comes to the aid of a suicidal woman, which lead a rival medic to turn the establishment against him. 1951, rating Sky PG, 105 mins

8.30 Moving
Richard Pryor, Randy Quaid, Beverly Todd, Stacey Dash, Tony Rolan
Comedy about a transport engineer who decides to accept a job in Idaho, but seems to have difficulty getting there. 1988, rating Sky 15, 85 mins

10.00 National Lampoon's Animal House
John Belushi, Tom Hulce, John Vernon, Karen Allen
Comedy about a student fraternity. TEXT 1978, rating Sky 15, 104 mins
11.50 Ms. 45
Zoë Lund, Albert Sinkys, Darlene Stuto
Crime drama. 1981, rating Sky 18, 81 mins

1.15am Scenes from the Class Struggle in Beverly Hills Comedy starring Ed Begley Jr. 1989, rating Sky 18, 99 mins **3.00 National Lampoon's Animal House** Comedy starring John Belushi. TEXT 1978, rating Sky 15, 104 mins **4.50-6.00am Movie News** Star interviews.

The premiere of 'Bedazzled'. Sky Premier 8.00pm

CARLTON CINEMA

7.00pm Pete Kelly's Blues
Jack Webb, Janet Leigh, Peggy Lee, Lee Marvin, Jayne Mansfield
Crime drama set in the Prohibition era. An ex-soldier wins a trumpet and decides to start his own band – only to encounter trouble from a local gangster who wants him to make his girlfriend lead singer. TEXT 1955
9.00 The Boston Strangler
Henry Fonda, Tony Curtis, George Kennedy, Mike Kellin, Hurd Hatfield
True-life crime thriller about a notorious serial killer terrorising Boston in the 1960s. Preying on young women, he manages to stay one step ahead of the police, but a determined state officer is on his trail. 1968
11.00 The Pope of Greenwich Village
Eric Roberts, Mickey Rourke, Darryl Hannah
Crime drama about two cousins struggling to make a living. 1984

1.00am Year of the Gun Political thriller starring Sharon Stone. WIDESCREEN 1991 **3.00 Silver Dream Racer** Drama starring David Essex. 1980 **5.00 Barbara Stanwyck – Straight Down the Line 5.30-7.00am Fourteen Hours** Thriller starring Grace Kelly. 1951

PLAY

6.00am Morning Glory 7.00 Cereal Killers 9.00 Play Now 10.00 Too Mashed to Remember? 11.00 For Your Ears Only 11.30 They Came From... *The West Country* TEXT **12noon Le Hip Parade** TEXT **12.30pm Rock Profile** Spoof rockumentary with Gary Barlow and Howard Donald. **1.00 Latex Lunch** The biggest tunes around. **2.00 Play Now** The latest and coolest videos. **3.00 Past, Present, Future** Top tracks from different eras. **4.00 Mental!** Music quiz with Iain Lee. **4.30 Mental!** More contestants battle it out. **5.00 Life Through a Lens** Focusing on the career of McG, who has directed music videos by Smash Mouth, Offspring and Barenaked Ladies. **5.30 The State of Independents: The Story of Pop** A look at two of the biggest UK labels from the 1980s and 1990s – Factory and Creation.

6.00 Superstar DJ
The Legacy of Levan
Paying homage to the DJ.
6.30 Soundtrack to My Life
Trevor Nelson guests.
7.00 Judge Jules – Spin Cities
The DJ plays a guest set at a club in Copenhagen.
7.30 Nu Music
Featuring specially shot new performances.

8.00 They Came From...
The West Country TEXT
8.30 Le Hip Parade
Taking a look at top European videos. TEXT
9.00 'Orrible
New Best Friend
Paul is finally released from prison. TEXT
9.40 Knowing Me, Knowing You... With Alan Partridge
The host is joined by two TV presenters. TEXT
10.20 You Ain't Seen These, Right?
Previously unseen sketches from the vaults of *The Fast Show*.
11.00 Popelganger
Comedian Lenny Beige presents the bizarre karaoke show. TEXT
11.30 Popelganger
Tribute artists perform more old favourites. TEXT

12midnight 'Orrible 12.35am Knowing Me, Knowing You... With Alan Partridge 1.15 You Ain't Seen These, Right? 1.55 Popelganger 2.55 'Orrible 3.30 Knowing Me, Knowing You... 4.10 You Ain't Seen These, Right? 4.45-6.00am Play in Bed

DISNEY CHANNEL
• • • • • Premium • • • • •

5.00am New Adventures of Winnie the Pooh TEXT **5.15 Music Time 5.20 Rolie Polie Olie 5.35 Bear in the Big Blue House** TEXT **6.00 Art Play 6.05 PB and J Otter 6.20 Bite Size 6.35 Classic Toons 6.40 Circle Time 6.45 64 Zoo Lane 7.00 Paws 7.05 Adventures of Spot 7.10 Out of the Box 7.35 Dinosaurs** TEXT **8.00 Art Attack Double Bill** TEXT **8.45 Boy Meets World** TEXT **9.10 Boy Meets World** TEXT **9.35 Teen Angel** TEXT **10.00 Lizzie McGuire** TEXT **10.30 Smart Guy** TEXT **11.00 Saturday Movie Showdown 12.30pm Recess** TEXT **1.00 FILM: The Rescuers Down Under** TEXT 1990 **2.30 House of Mouse** TEXT **3.00 Buzz Lightyear of Star Command** TEXT **3.30 Tarzan** TEXT **4.00 FILM: Thunderbird Six** TEXT 1968 **5.30 The Proud Family** TEXT

6.00 Home Improvement
American sitcom. TEXT
6.30 Home Improvement
Jill and Her Sisters TEXT
7.00 FILM: Godzilla
Matthew Broderick, Jean Reno, Maria Pitillo, Hank Azaria, Kevin Dunn
Sci-fi action thriller which sees the beast heading for Manhattan, where a motley team of scientists and journalists attempt to stop him before he flattens one of the world's most famous cities. TEXT 1998

9.15 Honey, I Shrunk the Kids: The TV Show
Honey, the House is Trying to Kill Us
Inventing antics. TEXT

10.00 Home Improvement
Blow Up TEXT
10.30 Home Improvement
Be True to Your Tool TEXT
11.00-12midnight Dr Quinn: Medicine Woman
Malpractice
Dr Mike is sued for malpractice when a baby dies under her care. TEXT

TCM

9.00pm Poltergeist Horror in which a dream home becomes the house from hell as evil spirits rise up to possess the soul of an innocent child. Starring JoBeth Williams, Craig T Nelson and Beatrice Straight. WIDESCREEN 1982, 110 mins **11.10 Demon Seed** Sci-fi chiller about the wife of a brilliant experimental scientist who finds herself forcibly impregnated by her husband's invention – a super-intelligent computer that has developed evil ideas of its own. Starring Julie Christie, Fritz Weaver and Gerrit Graham. WIDESCREEN TEXT 1977, 91 mins **12.55am Guns for San Sebastian** Western starring Anthony Quinn, Anjanette Comer and Charles Bronson. TEXT 1968, 107 mins **2.55 The Americanization of Emily** Comedy drama starring James Garner and Julie Andrews. WIDESCREEN 1964, 115 mins **4.50-5.00am Behind the Scenes – The Making of Americanization of Emily**

BRAVO

8.00pm Seven Days *Haarp Attack* Parker goes back in time, but a time-travel malfunction causes him to think he is a 10-year-old boy. **9.00 Combat Missions** Team Alpha battles it out with the mysterious Team Delta. **10.00 Son of the Beach** *Area 69* US sitcom which spoofs *Baywatch*. **10.30 G-String Divas** *Chrissy Does It All* Featuring a lapdancer who has a master's degree in psychology. **11.00 OutTHERE** More bizarre and strange clips, including satanic nuns in a convent school and martial arts action on an airship. **11.30 Maximum Exposure** *The World's Most Dumbest Guys* Focusing on people doing stupid and dangerous things. **12.30am Real TV 1.00 Laid Bare 1.30 Real Sex 2.00 FILM: Nightbreed** Horror starring Craig Sheffer, Anne Bobby and David Cronenberg. 1990 **4.00 TimeLife Music 4.30 Combat Missions 5.30-6.00am Timelife Music**

CHALLENGE TV

5.00pm Under Pressure Daley Thompson and Ruth England host the show. **6.05 Family Fortunes** Big-money gameshow. **6.35 Blankety Blank** Comedy quiz with celebrity guests. **7.20 Michael Barrymore's Strike It Rich** Quiz show with a big jackpot. **7.55 The Crystal Maze** Ed Tudor-Pole presents more challenges. **9.00 Telly Addicts** Hosted by Noel Edmonds. **9.40 Comedy of Errors** Richard Orford takes a peek at people's minor accidents. **10.00 Family Fortunes** Big-money gameshow. **10.30 Family Fortunes** Hosted by Les Dennis. **11.00 Carnal Knowledge** Graham Norton hosts. **12midnight Telly Addicts** Family quiz show testing TV knowledge. **12.50am Comedy of Errors 1.00 Bring Me the Head of Light Entertainment 1.30 Who Dares Wins 2.00 Under Pressure 3.00 Carnal Knowledge 4.00 Absolute Cobblers 4.30-5.00am The Cooler**

SKY ONE

6.00am Star Trek: Voyager *Child's Play* TEXT **7.00 Pokémon** *The Wacky Watcher* **7.30 Batman** *Harley's Holiday* **8.00 Batman** *Lock-Up* **8.30 Max Steel** *Sacrifices* **9.00 Pokémon 9.30 Yu-Gi-Oh!** *The Night Before* Yugi vows to overthrow Pegasus. **10.00 Pokémon** *The Stun Spore Detour* **10.30 The Simpsons** *Deep Space Homer* TEXT **11.00 World Wrestling Federation – Smackdown 1.00pm World Wrestling Federation – Livewire 2.00 Star Trek: Deep Space Nine** *Business As Usual* TEXT **3.00 Star Trek: The Next Generation** *Data's Day* TEXT **4.00 Star Trek: The Next Generation** *The Wounded* The crew must stop a renegade Federation starship. TEXT **5.00 Star Trek: Voyager** *Child's Play* Seven of Nine assists a Borg child when his parents come to claim him. TEXT

Beer buddies: 'Men Behaving Badly'. UK Gold from 9.00pm

E4

4.00pm Hollyoaks Omnibus Last week's events from the Chester-based teenage drama. **5.15 Freaks and Geeks** *Smooching and Mooching* Nick leaves home when he discovers his father gave his drums away.

ITV2

9.25am Emmerdale Omnibus 11.45 Feature 12.50pm Judge Judy 1.40 Northern Exposure 2.40 Fortune Hunter 3.35 Sheena *Divas of the Jungle* **4.25 Popstars 5.10 CD:UK** Featuring top bands and artists.

LIVINGTV

6.00am Soldier, Soldier 7.00 Katie and Orbie 7.30 Rosie and Jim 7.45 Tiny and Crew 8.05 Busy Buses 8.10 Busy Buses 8.15 Barney and Friends 8.45 Wiggly Park 8.50 Billy 9.00 Busy Buses 9.05 Busy Buses 9.10 Tiny and Crew 9.30 Barney and Friends 10.00 The Golden Girls *Rose's Big Adventure* **10.30 The Golden Girls** *Mixed Blessings* **11.00 FILM: Little Man Tate** Drama starring Jodie Foster and Dianne Wiest. 1991 **12.55pm Entertainment Now! 1.00 Crossing Over with John Edward 1.30 Crossing Over with John Edward 2.00 The Bold and the Beautiful** Amber is torn between CJ and the Forresters. **4.00 The Golden Girls** *Rose's Big Adventure* Rose's new friend suggests they take a cruise. **4.30 Maury Povich 5.20 Maury Povich** US chat show.

UK GOLD

6.00am 2Point4 Children *And Now the Screaming Starts* **6.35 Last of the Summer Wine** *Why Does Norman Clegg Buy Ladies' Elastic Stockings?* **7.10 Doctor Who Omnibus** *The Sontaran Experiment* **8.00 Blake's 7** *Terminal* **9.00 Blake's 7** *Rescue* **10.00 Quantum Leap** *Catch a Falling Star* **11.00 Eldorado** TEXT **11.40 Doctors** *Once Bitten* TEXT **12.15pm All Creatures Great and Small** *The Course of True Love* TEXT **1.20 Are You Being Served?** *Conduct Unbecoming* TEXT **2.00 2Point4 Children** *And Now the Screaming Starts* **2.40 Last of the Summer Wine** *Why Does Norman Clegg Buy Ladies' Elastic Stockings?* **3.20 Doctors** *Once Bitten* TEXT **4.00 Quantum Leap** *Catch a Falling Star* **5.00 The A-Team** *Bounty* Murdock is kidnapped by a band of cut-throat bounty hunters.

UK HORIZONS

9.00am Radical Highs *VTT Vitesse* **9.10 Submarines** *Sharks of Steel* **10.00 Weather at War** *Mud – The Great Leveller* **11.00 Gladiators of World War II** *The Waffen-SS* **12noon Allies at War** *Walk with the Devil* TEXT **1.00pm Miracle of the River Kwai** The story of the hospitals set up by British PoWs held by the Japanese during World War II. **2.00 King Arthur Story** *In Search of Merlin* Discover if the magician was a real person. **3.00 Blood of the Vikings** *Invasion* Tracing the story of the Danish Viking army and its battles with King Alfred the Great. TEXT **4.00 A History of Britain by Simon Schama** *Britannia Incorporated* How the consumer society was born and agriculture became big business. TEXT **5.00 Top Gear GTi** Magazine show offering news, consumer tips and the latest information.

6.00 Buffy the Vampire Slayer Fantasy adventure series about a young woman who hunts and kills the undead in her town. **7.00 The Simpsons** *Lisa Versus Malibu Stacy* Featuring the guest voice of Kathleen Turner. TEXT **7.30 The Simpsons** *Bart Gets an Elephant* Cult US animation. TEXT

6.05 Atomic Kitten: So Far, So Good Following the trio as they prepare for their first-ever live concert in their home town of Liverpool. **7.05 Scrapheap Challenge** Robert Llewellyn and Cathy Rogers oversee another two teams who attempt to construct a wind-powered coffee mill out of scrapyard junk. **8.05 Nikki** *Schisler's List* **8.30 The Norm Show** *Norm v Deception* American comedy series. **9.00 Feature**

6.10 Feature

7.30 Survivor: Raw Extended edition with previously unseen footage of the contestants all battling to win £1 million, including an interview with the most recently evicted person. Presented by Ed Hall and Charlotte Hobrough. **9.00 FILM: Ace Ventura: When Nature Calls** Jim Carrey, Ian McNeice, Simon Callow, Bob Gunton, Maynard Eziashi Comedy sequel about a zany private detective who travels to Africa in search of a kidnapped sacred albino bat, which reputedly has the power to restore peace between two warring tribes. 1995 **11.00 Feature**

6.10 Ricki Lake *Ricki's International Manhunt for the World's Sexiest Man!* American talk show. **7.00 Crossing Over with John Edward** Reuniting people with the spirits of their loved ones. **7.30 Crossing Over with John Edward** Supernatural show.

6.00 The New Adventures of Superman *Bob and Carol and Lois and Clark* Fantasy adventure series. **7.00 Goodnight Sweetheart** *The 'Ouses In-Between* Gary has a meeting with Jack the Ripper. TEXT **7.40 Lee Evans – So What Now?** *Moving Out* Heather looks out for a suitable tenant. TEXT **8.20 Chef!** *The Big Cheese* Gareth attempts to create the perfect meal. TEXT **9.00-1.00am Men Behaving Badly** 9.00 *Lovers* Laddish comedy. TEXT 9.40 *Bed* In the middle of the night, Gary is sent out to find indigestion tablets and Tony is ordered to mend a banging fence. TEXT 10.20 *Casualties* Deborah is fed up, so she decides to sell her flat and go travelling. TEXT 11.00 *Weekend* Gary and Dorothy decide that a couple of nights in a country hotel might spice up their life. TEXT 11.40 *Cleaning Lady* Comedy series. TEXT

6.00 Robot Wars Craig Charles presents the action gameshow in which engineers pit their machines against one another. TEXT **7.00 Kaboom** *A World of Detonations* Profiling experts in the field of safe detonations, with recently declassified footage capturing the force of a nuclear blast.

8.00 Malcolm in the Middle *Francis Escapes* TEXT **8.30 Scrubs** *My Student* Turk falls in love. **9.00 World's Most Dangerous Magic 1** Following in the tradition of Houdini, magicians risk danger and death as they perform new stunts and illusions. TEXT

8.00 Girlfriends *Can't Stan Ya!* Maya and Stan kiss. **8.30 Girlfriends** *Take Me Out after the Ballgame* **9.00 Charmed** *Trial by Magic* Phoebe experiences a premonition about a murder victim's true killer. **9.55 Jerry Springer – Late Night** Controversial American talk show in which the host and his guests debate their various relationship problems. **10.45 Jerry Springer – Late Night** The host attempts to oversee the action as guests heatedly discuss relationship issues. **11.35-12midnight Judge Judy**

8.00 999 Featuring an accident during a pool game, a car crash involving a family on holiday and a light aircraft crash. TEXT **9.00 When Fun Turns to Fear** Documenting the situation that faced a crowd of spectators when an out-of-control speedboat flew into them.

10.00 South Park *Jewbilee* Cult US animation. TEXT **10.30 World's Most Powerful Explosions** Exploring the destructive and deadly impact of explosions. **11.30 Cops** Police officers respond to a report of an attempted rape at a nearby apartment complex. TEXT

10.00 Bar Wars Two teams – one male, one female – battle it out to see who can run the most profitable beach bars in a tourist resort. **11.00 Chained** Dating gameshow in which six single people are bound together. **11.35 Chained** Offbeat dating gameshow hosted by Melanie Hill.

10.00 Cops Series following US policemen on patrol. **10.30 Forensic Files** *Second Shot at Love* Investigating a murder. **11.00 Autopsy** *Voices from the Dead* The forensic pathologist Dr Michael Baden uncovers the secrets of a dead body found in a New York apartment.

12midnight World Wrestling Federation – Smackdown 1.50am Alias *The Prophecy* **2.40 South Park 3.05 Star Trek: The Next Generation 3.55 Star Trek: The Next Generation 4.45 The Oprah Winfrey Show 5.35-6.00am Storm Warning**

12.10am Chained Dating gameshow in which contestants are bound together and followed continuously by cameras. **12.45 Chained 1.20 Bar Wars** Two rival beach bars ply their trade in a busy Mediterranean resort. **2.20 Chained 2.50 Chained 3.20-4.00am Chained**

12midnight Feature 12.30am Gatecrashers Guy, Patrick and Lorna have to convince the world of advertising that a device knocked up in their back garden is capable of improving their creative powers. **1.50-3.50am Teleshopping** A chance for viewers to shop from home.

CABLE CHECK

Some of the channels listed may not be available in your area

12.20am *Marriage* TEXT **1.00 FILM: Carry On Don't Lose Your Head** Comedy. 1966 **2.40 Men Behaving Badly** TEXT **3.15 Men Behaving Badly** TEXT **3.50 All Creatures Great and Small 4.50 Are You Being Served?** TEXT **5.25-6.00am Eldorado** TEXT

12midnight Scariest Places on Earth A visit to a cursed Italian monastery. **1.00am Mind of a Murderer** Robert Lindsay narrates this exploration into killers' motivations. **2.00 The University** Following the lives of four students in Sydney. **2.50-3.00am Radical Highs**

CARTOON NETWORK

5.00am Fly Tales 5.30 Flying Rhino Junior High *Raging Rubbish* **6.00 Thunderbirds 7.00 Johnny Bravo 7.30 Sheep in the Big City 8.00 The Powerpuff Girls 8.30 Ed, Edd 'n' Eddy 9.00 The Cramp Twins 9.30 Cubix 10.00 Dexter's Laboratory 10.30 Votatoon 11.30 Dragonball Z 12.30pm Gundam Wing** *To the Battleground Antarctica* **1.00 Samurai Jack – The Trilogy 2.30 The Addams Family** *Dead and Breakfast* **3.00 Johnny Bravo** *Full Metal Johnny/Johnny on Ice/Robo Mama/20,000 Leagues Over My Head* **3.30 Ed, Edd 'n' Eddy** *Honour Thy Ed/Urban Ed* **4.00 The Powerpuff Girls** *Cat, Man Do/Fuzzy Logic* **4.30 Dexter's Laboratory 5.00 Cubix** *K's Kages* **5.30 Courage the Cowardly Dog 6.00 Tom and Jerry 6.30 Spaced Out 7.00 FILM: All Dogs Go to Heaven** 1989 **8.30-9.00pm Samurai Jack** *Jack and the Lava Monster*

NICKELODEON

7.00am Cardcaptors 7.30 Invader Zim 8.00 Rocket Power 8.30 Yu-Gi-Oh! 9.00 Saved by the Bell 9.30 Sabrina the Teenage Witch TEXT **10.00 The Amanda Show 10.30 Raising Dad 11.00 Taina 11.30 Brothers Garcia 12noon As Told by Ginger 12.30pm Rugrats** TEXT **1.00 As Told by Ginger 1.30 Rugrats** Cartoon series about a group of adventurous toddlers. TEXT **2.00 Saved by the Bell 2.30 Saved by the Bell** American comedy set in the classrooms of Bayside High School. **3.00 Kenan & Kel** TEXT **3.30 Kenan & Kel** Slapstick adventures with the teenage duo. TEXT **4.00 The Amanda Show 4.30 The Amanda Show** Outrageous comedy sketches. **5.00 Sabrina the Teenage Witch** TEXT **5.30 Sabrina the Teenage Witch** Supernatural comedy starring Melissa Joan Hart. TEXT **6.00 Taina 6.30-7.00pm Taina** American sitcom.

TROUBLE

7.00am Saved by the Bell – The New Class 7.25 Saved by the Bell – The New Class 7.55 City Guys 8.20 City Guys 8.50 Hang Time 9.15 Hang Time 9.45 2Gether 10.10 2Gether 10.40 One World 11.05 One World 11.30 Search for a Supermodel 12noon Diff'rent Strokes *Fire* **12.30pm The Fresh Prince of Bel Air 1.00 Two Guys and a Girl 1.30 Zoe 2.00 In the House 2.30 The Parkers** *Field of Dreams* **2.55 My Wife and Kids 3.25 The Steve Harvey Show** *Let's Talk About Sax* **3.50 Diary of Aaliyah 4.20 Diff'rent Strokes** *The Squatter* **4.50 Diff'rent Strokes** *The Car* **5.20 The Parkers** *Daddy's Girl* **5.45 The Parkers** *Taking Tae-Bo with My Beau* **6.15 Saved by the Bell – The New Class** *Goodbye Megan* **6.45 Saved by the Bell – The New Class 7.15 Singled Out** Dating gameshow. **7.45-8.00pm Room Ravers**

SATURDAY 11 May

● factual ● entertainment ● music

UK STYLE

7.00am Spa Trek *Venezuela – La Samanna Resort* **7.30 The Thai Way 8.00 Sophie's Sunshine Food** *Crete* **8.30 Weekend Away 9.00 Real Rooms** *Leamington Basement* **9.30 Real Rooms** *Oxford Lounge* **10.00 House Invaders** *Banbury* **10.30 Change That 11.00 Changing Rooms US – Trading Spaces 12noon All the Right Moves 12.30pm Ground Force** *Chesham* **1.00 Garden Magic 1.30 Gardens Unplugged 2.00 How Does Your Garden Grow? 2.30 Gardeners to Be 3.00 Antiques Roadshow** *Biddulph* **4.00 Change That 4.30 Real Rooms** *Bucks Bedroom* **5.00 Big Strong Girls** *Earlsdon Sauna* **5.30 House Invaders**

TRAVEL CHANNEL

8.00am Travel Deals Direct 12noon Africa's Champagne Trains *The Pride of Africa* **1.00pm The Travel Bug** *Naples and the Amalfi Coast* **1.30 Avventura – Journeys in Italian Cuisine** *Pozzuoli* **2.00 Out to Lunch with Brian Turner** *Festive Cheer* **2.30 Glynn Christian Tastes Thailand** *Sweetness and Light* **3.00 Don't Forget Your Passport** *Greenland* **4.00 Floyd on Africa** *Cape Town – Part II* **4.30 Go 2** *Caribbean Cruise* Enjoying Antiguan reggae. **5.00 A Fork in the Road** *Ireland – Part II* Pria visits the town of Kinsale. **5.30 Travel Asia and Beyond** *Northern Queensland – Australia* Exploring the Great Barrier Reef.

Kit out: 'Super Models'. Discovery Home & Leisure 1.30pm

DISCOVERY

4.00pm Battle for the Skies *Supplies from the Skies* **5.00 US Navy SEALs** *In Harm's Way*

PARAMOUNT COMEDY CHANNEL

MTV

6.00am The Number One Music Channel 10.00 European Top 20 Joanne Colan presents top tracks from the Continent. **12noon Shakira Unplugged** An accoustic performance from the Latino sensation. **12.30pm Daily Edition** The truth behind the headlines with all the latest pop news. **1.30 Diary of Alicia Keys** The soul singer and pianist invites viewers into her life. **2.00 Hitlist UK** Cat Deeley and Edith Bowman present their own take on the British singles chart countdown. **4.00 TRL** Carson Daly presents celebrity guests, the latest videos and live performances. **5.00 Making the Video: Enrique Iglesias 5.30 FANatic**

VH1

6.00am Non-Stop Video Hits 8.00 Then and Now 9.00 The Album Chart Show 10.00 New to VH1 11.00 Behind the Music: TLC 12noon 100 Most Shocking Moments in Music: The Preview 1.00pm Pop Stars Behaving Badly Documenting the stars who have been in trouble with the law. **3.00 Behind the Music: Aaliyah** Interviewing Mary J Blige, who has worked with the late singer. **4.00 100 Most Shocking Moments in Music: The Preview** A look ahead to this evening's special programme. **5.00 Pop Stars Behaving Badly** Featuring Geri Halliwell who was caught speeding and Liam Gallagher who has done for drug possession.

6 pm

6.00 Bargain Hunt *Detling*
6.30 House Doctor Home improvement tips.
7.00 Food and Drink Featuring more recipes and consumer news.
7.30 Delia's How to Cook, Part 2

6.00 Travel On... *Amsterdam and Sri Lanka*
6.30 Panorama Australia
7.00 Grainger's World *Hunter Magic* Greg travels by horse and coach to Morpeth village to see its jazz festival.

6.00 Battlefield *The Battle for Russia – Part II* War documentary.
7.00 Extreme Machines *Underwater Machines – Into the Abyss* Mysteries of the deep.

7.00pm M*A*S*H *The Incubator* Korean war comedy.
7.30 Seinfeld American comedy series.

6.00 MTV's Biggest Hits An hour of huge hits and video exclusives.
7.00 The Number One Music Channel Two hours of the biggest hits, the latest releases and the most exclusive video previews, plus the occasional dip into the MTV archives.

7.00 VH1's 100 Most Shocking Moments in Music Vic Reeves analyses the events that have grabbed worldwide headlines over 50 years of rock history, capturing the public's imagination along the way. The funnyman is assisted by exclusive new interviews with a host of music stars including Chuck D, Boy George and Marianne Faithfull.

8 pm

8.00 Real Rakeovers Garden makeover show.
8.30 Trading Up Justin Ryan presents.
9.00 House Doctor Ann Maurice helps to boost a house's value.
9.30 House Doctor Hosted by Ann Maurice.

8.00 Coltrane in a Cadillac
8.30 Entrada *Merida – Mexico*
9.00 Don't Forget Your Passport *North Tunisia – Africa – Part I* Hosted by Mike Philpot.

8.00 Scrapheap Challenge *Fire Boat* Engineering gameshow.
9.00 Medical Detectives *Outbreak*
9.30 Medical Detectives

8.00 Married... With Children
8.30 3rd Rock from the Sun
9.00 FILM: Cheech and Chong: Still Smokin Cheech Marin, Tommy Chong, Strother Martin Comedy about two men who smuggle a van containing contraband from Mexico to LA. 1983
10.45 Mark Thomas: In the Beginning A no-holds-barred outlook on the pitfalls of life.
11.55 Harry Hill Comedy sketch show.

9.00 The Hot, the Cool and the Vicious Spoof martial arts movie starring Bubba Sparxx, Pink and Huey Morgan.

10 pm

10.00 House Doctor Ann Maurice presents.
10.30 House Doctor Home improvement tips.
11.00 Fantasy Rooms *The Jane Austen Room* Interior makeover series.
11.30 Awash with Colour

10.00 Crawshaw's Watercolour Cruise
10.30 Travel Asia and Beyond
11.00 The Savvy Traveller *Buenos Aires*
11.30-12midnight The Dance of the Gods

10.00 FBI Files *Manhunt* The agency follows the trail of a murderer.
11.00 Forensic Detectives *Coroner's Casebook* An insight into cases and crime-solving.

10.00 Jackass Johnny Knoxville and his friends present another round of bizarre pranks and outrageous stunts.

12 am

12midnight-1.00am Holiday in Style Rhodri Owen visits Cairo where he looks at Tutankhamun's treasures and explores the bazaar area of Khan El-Khalili, plus reports from the Costa del Sol and Weymouth.

CABLE CHECK
Some of the channels listed may not be available in your area

12midnight Trauma – Life in the ER *Dreams and Drivebys* Dedicated doctors treat their patients from the streets of LA. **1.00am-2.00am The Real Cracker** *Midsummer Murder* Dr Julian Boon profiles a crime.

12.25am Shock Jock 12.55 Sit Down, Shut Up 1.25 Shorts 1.30 Everybody Loves Raymond 2.00 Roseanne 2.30 A Different World 3.00 Who's the Boss? 3.30-4.00am Linc's

12midnight The Number One Music Channel 1.00am DFC Dance music and interviews. **2.00 Night Videos 3.30 Chill Out Zone 5.30-6.00am Making the Video: Pink** Behind-the-scenes insights.

12midnight VH1's 100 Most Shocking Moments in Music Another chance to catch exclusive interviews and footage revealing classic scenes from rock history. **5.00am-6.00am Non-Stop Video Hits** Continuous tracks.

DISCOVERY HOME & LEISURE

6.00am New Yankee Workshop *Shaker Tall Chest* **6.30 The Time Traveller** *New Towns of the Middle Ages* **7.00 From Junk to Funk 7.30 I Wish I'd Thought of That 8.00 Andy's Angling Adventures** *Wye Barbel, When and Hoe* **8.30 Go Fishing** *Out Afloat* **9.00 This Old House with Steve and Norm 9.30 This Old House with Steve and Norm 10.00 Total Fishing with Matt Hayes 10.30 Hooked on Fishing** *Iceland* **11.00 Rex Hunt Fishing Adventures** *Arthur's Lake* **11.30 Buena Vista Fishing Club 12noon Deals on Wheels 12.30pm Classic Car Restoration 1.00 Confessions Of** *Fishing Boat* **1.30 Super Models 2.00 The House John Rebuilt 2.30 Boyz in the Wood** *Dowry Chest* Craig Philips tackles DIY challenges. **3.00 From Junk to Funk** Following a task to give salvaged fence posts a new lease of life. **3.30-4.00pm I Wish I'd Thought of That** Featuring a company that has invented a sauce stirrer that prevents lumps and a fold-up toddler loo seat.

CNBC

5.00am Asia Market 5.30 European Market 6.00 Editorial Board 7.00 Asia Market 7.30 Wall Street Journal 8.00 Cottonwood 8.35 McLaughlin Group 9.00 Middle East 9.30 HM One Month 10.00 European 10.30 Key TV 11.00 Sports 3.00pm Key TV 4.00 NBC News 6.00 Editorial Board 7.00 Key TV 8.00 Jay Leno 8.45 Conan O'Brien 10.00 Sports 12midnight Dateline 1.30am European 2.00 Asia 2.30 Wall Street 3.00 McLaughlin 3.30 European 4.00 Middle East 4.30-5.00am Asia

TV TRAVEL SHOP

A 24-hour total travel service in your own home. Video brochures give a guided tour of resorts around the world. Viewers can then book holidays 24 hours a day, seven days a week, by calling 0870 606 0747. Plus phone-ins, competitions and special guests talking about featured destinations.

BBC PARLIAMENT

5.30am Westminster Hall Recorded coverage of House of Commons proceedings. **10.00 Scottish Parliament** Recorded coverage of proceedings. **1.00pm Northern Ireland Assembly** Recorded coverage of proceedings. **3.00 Welsh Assembly** Recorded coverage of proceedings. **6.00 Select Committees continued** Coverage of the latest current affairs. **11.30-12midnight Straight Talk** Nick Robinson presents an informal look back at the political events of the week in and around Westminster.

QVC

QVC The Shopping Channel is at your service 24-hours-a-day – so watch when you can and tape when you can't. All you need is an item number. Call free phone on 0800-50-40-30 at any time. Today's highlights are Magical World of Harry Potter at 12noon and Gems of the Orient at 9.00pm.

SKY NEWS

24-hour news channel

BBC NEWS 24

News bulletins, business, sports and weather.

BLOOMBERG

Business and financial news from 6.00am to 4.00pm Mondays-Fridays and 6.00am-11.00am Saturdays and Sundays.

THE BOSTON STRANGLER
TONIGHT 9PM
CARLTON CINEMA

PERFORMANCE

7.00pm World Jazz: New Horizons Featuring Michel Goddard, Richard Galliano and Don Cherry. **7.30 Inside Hollywood** Exclusive movie location reports and news. **8.00 Richard Dreyfuss – Inside the Actors' Studio** The star of *Mr Holland's Opus* talks candidly about his career highs and lows. **9.00 Classical Inspirations: Bach's Air On a G String 9.10 Russia Salutes Tchaikovsky 10.50 Anjelica Huston – Inside the Actors' Studio 12midnight-1.00am Ray Charles and Lou Reed: The Little Jimmy Scott Story**

THE BOX

Interactive music channel which allows the viewer to select videos of their choice 24 hours a day, seven days a week. Also includes BOXFresh – latest videos available; BOXTalk – unique interviews with artists/bands; Breakin' Out of THE BOX – videos tipped for the top. Plus weekly competitions.

TELEVISION X

Premium

12midnight Freeview 12.10am Sophie Studies Hard 12.20 Layla Jade 12.45 FILM: On the Prowl Adult drama. **1.00 Freeview 1.05 FILM continues 2.00 Freeview 2.05 Jane's Big Jugs Jamboree** Adult entertainment. **2.30 FILM: Taboo of Tarot** Adult drama. **3.00 Freeview 3.05 FILM continues 3.40 Voyeur 4.10-5.30am FILM: Allure** Adult drama.

ADULT CHANNEL

Premium

12midnight Freeview 12.10am Titney Spheres 12.35 Capital Ride: Here Comes the Bride 1.00 Freeview 1.05 FILM: Sensual Experience Adult drama starring Asia Carrera. **2.25 Premier Strip: Chelsea 2.35-4.00am FILM: Stargirl** Adult drama starring Rebecca Lord and Ember Haze.

VH1

6.00am Non-Stop Video Hits 8.00 Then and Now 9.00 Behind the Music: Aaliyah 10.00 The Album Chart Show 11.00 100 Most Shocking Moments in Music – The Preview 12noon Behind the Music: P Diddy 1.00pm Pop Stars Behaving Badly 3.00 100 Most Shocking Moments in Music – The Preview Examining some of the daring and light-hearted events that have shaped musical history. **4.00 Behind the Music: Milli Vanilli** A profile of the band, featuring an interview with former member Fabrice Morvan. **5.00 Pop Stars Behaving Badly** Featuring celebrities who have broken the law in various ways.

7.00 VH1's 100 Most Shocking Moments in Music Vic Reeves presents and analyses some of the surprising, light-hearted and notorious events that have grabbed pop music headlines, and etched themselves in the minds of music fans over a half-century of rock history. Featuring a montage of clips and interviews with celebrities such as Boy George, Chuck D, Marianne Faithfull, Moby, Spice Girls and many more.

12midnight Chill Out A compilation of tracks for viewers to unwind to. **1.00am-6.00am Non-Stop Video Hits** Five hours of uninterrupted hits, featuring various music artists and bands.

MTV

6.00am The Number One Music Channel 9.00 Daily Edition 9.30 Making the Video: Pink 10.00 Hitlist UK 12noon The Story of Kylie Minogue 12.30pm The Story of Travis 1.00 Txt Request Interactive show in which viewers send in their personal messages. **3.00 Becoming: Destiny's Child 3.30 Making the Video: Shakira** Behing the scenes with the Latino star. **4.00 Diary of Alicia Keys** The R&B artist discusses her career and daily routine. **4.30 FANatic 5.00 Diary of Alicia Keys 5.30 The Story of *NSYNC** Charting the success of the American boy band, from the start of their career, to their current domination of the charts.

6.00 MTV's Biggest Hits The latest chart smashes are presented.

7.00 The Number One Music Channel Two hours crammed full of the latest hits, the newest exclusives and favourites of the future, as well as the occasional dip into the MTV archive.

9.00 Celebrity Deathmatch More claymation bouts, bashes and battles as the stars enter the ring.

10.00 Cannabis Night Russell Brand presents two hours of tracks for viewers to unwind to, featuring well-known artists and bands.

12midnight Yo! Cannabis Special Seminal hip-hop and rap show. **1.00am Night Videos** Non-stop music tracks. **5.30-6.00am Diary of Jennifer Lopez** The singer discusses her life and career.

Body double: an insight into 'Siamese Twins'. Discovery 8.00pm

PARAMOUNT COMEDY CHANNEL

7.00pm M*A*S*H *Deal Me Out* Sidney joins the camp. **7.30 Seinfeld** American comedy series.

8.00 Married... With Children 8.30 3rd Rock from the Sun 9.00 Frasier *A Midwinter Night's Dream* **9.30 Frasier** Daphne goes on a date.

10.00 FILM: Naked Gun 33 1/3: The Final Insult Leslie Nielsen Spoof sequel. A detective comes out of retirement to solve a case. 1994 **11.35 King of Queens** American comedy series.

12.05am Fry and Laurie 12.40 Bob and Margaret 1.10 Plympton's Shorts 1.30 Harry Hill 2.00 Everybody Loves Raymond 2.30 Roseanne 3.00 A Different World 3.30-4.00am Linc's

DISCOVERY

4.00pm Hidden *Forbidden Berlin* **5.00 Escape from Death Row** US documentary.

6.00 Crocodile Hunter *Wild South Pacific* Steve Irwin searches for lizards in Indonesia. **7.00 Formula One Racing: OTI** A behind-the-scenes look at racing, with the latest cars and crashes.

8.00 Siamese Twins Exploring the dangers conjoined twins face before separation. **9.00 Joined: Secret Life of Siamese Twins** Examining the childhood of twin girls who were joined at the heart.

10.00 Joined: Secret Life of Siamese Twins Featuring conjoined twin girls joined at the head. **11.00 The Box** Revealing evidence that suggests black boxes only monitor limited aspects of a flight.

12midnight Science of Beauty *Makers and Fakers* Examining fashion and cosmetic surgery. **1.00am-2.00am Lonely Planet** *Queensland and Great Barrier Reef* Investigating the coastal resorts in Australia.

TRAVEL CHANNEL

8.00am Travel Deals Direct 12noon The Great Escape *Madhya Pradesh, Mauritius and Kerala* **12.30pm Coltrane in a Cadillac** *By Caddie from California* **1.00 Travel On...** *Amsterdam and Sri Lanka* **1.30 Travel Asia and Beyond** *Northern Queensland – Australia* **2.00 Great Drives** *Los Angeles to San Francisco* **2.30 Entrada** *Merida – Mexico* **3.00 Don't Forget Your Passport** *North Tunisia – Africa – Part I* **4.00 The Savvy Traveller** *Buenos Aires* **4.30 The Dance of the Gods 5.00 Crawshaw's Watercolour Cruise** *Jerusalem* The artist visits the Mount of Olives. **5.30 Voyage** *King of the Tories* The crew is welcomed to Tory island's school of painting.

6.00 The Travel Bug *Melbourne* **6.30 Panorama Australia 7.00 Discover Australia** *Cape York Adventure* Glenn Ridge embarks on a 1000km trek north.

8.00 A Frenchman Abroad *Cambodia* With Alexandre Debanne. **9.00 Don't Forget Your Passport** *Amazon Rainforest* Visiting the native people of Ecuador and Peru.

10.00 On the Loose in Wildest Africa 10.30 Alternate Routes 11.00 Great Drives *Los Angeles to San Francisco* **11.30-12midnight Britain from the Air**

CABLE CHECK
Some of the channels listed may not be available in your area

UK STYLE

7.00am Spa Trek *Germany – Brenner's Park Hotel* **7.30 The Thai Way 8.00 The Italian Kitchen 8.30 Weekend Away** *Tunis* **9.00 Real Rooms** *Twickenham Lounge* **9.30 Real Rooms** *Essex Bedroom* **10.00 House Invaders 10.30 Change That 11.00 Changing Rooms US – Trading Spaces 12noon Tooled Up 12.30pm Ground Force** *Great Harwood* **1.00 Garden Magic 1.30 Gardens Unplugged 2.00 Planted 2.30 Gardeners to Be 3.00 Antiques Roadshow** *Glamis Castle* **4.00 Change That 4.30 Real Rooms** *Notts County Cottage Bedroom* **5.00 Big Strong Boys** *Bristol Kitchen* **5.30 House Invaders**

6.00 Bargain Hunt *Ardingly* **6.30 House Doctor** Property-selling tips. **7.00 Food and Drink** Featuring more recipes and consumer news. **7.30 Delia's How to Cook, Part 2**

8.00 Real Rakeovers Garden makeover show. **8.30 Trading Up** *Telford* **9.00 House Doctor** Ann Maurice gives advice on selling properties. **9.30 Changing Rooms** *Knebworth*

10.00 Real Rooms *Penkridge Living Room* **10.30 Under Offer** A look at buying homes. **11.00 The Barefoot Doctor** More practical advice. **11.30 Awash with Colour**

12midnight-1.00am Holiday in Style Rhodri Owen presents a special edition of the popular holiday programme from Luxor, where he explores the Valley of the Kings. Plus reports from Morocco, Mexico and Blackpool.

TELEVISION X

• • • • • Premium • • • • •

12midnight Freeview 12.10am Teresa Scott Unleashed 12.20 Adult Feature 12.45 FILM: Pick Up Lines Adult drama. **1.00 Freeview 1.05 FILM continues 1.55 Suburban Tales 2.20 FILM: Something About Kylie** Adult drama. After a man finds that his wife has cheated on him, he remembers the girl he let get away in high school and so hires a detective to find her. **3.30 Voyeur 4.10-5.30am FILM: The Naked Truth** Adult drama.

ADULT CHANNEL

• • • • • Premium • • • • •

12midnight Freeview 12.10am FILM: Sex Across America 7: Los Angeles Adult entertainment. **1.00 Freeview 1.05 FILM continues 1.35 Union Jaxx: Getting Plastered 2.00 FILM: Sex Detectives** Adult drama starring Brittany Andrews. **3.10-4.00am The Best of Wanna Be a Porn Star** Adult entertainment.

PERFORMANCE

7.00pm Appalachian Journey A mix of classical, country and folk music with cellist Yo-Yo Ma. **8.00 Michael Caine – Inside the Actors' Studio** The icon describes his rise from poverty to global fame. **9.00 Jean-Michel Jarre: A Profile** Documentary about the evolution of the musician's extravaganzas. **10.00 Marianne Faithfull in Concert** The rock singer appears in concert at the Montreal Jazz Festival. **11.00 Mike Myers Part II – Inside the Actors' Studio 12midnight-1.00am Nina Simone at Ronnie Scotts**

THE BOX

Interactive music channel which allows the viewer to select videos of their choice 24 hours a day, seven days a week. Also includes BOXFresh – latest videos available; BOXTalk – unique interviews with artists/bands; Breakin' Out of THE BOX – videos tipped for the top. Plus weekly competitions.

SKY NEWS

24-hour news channel

BBC NEWS 24

News bulletins, business, sports and weather.

BLOOMBERG

Business and financial news from 6.00am to 4.00pm Mondays-Fridays and 6.00am-11.00am Saturdays and Sundays.

Don't miss
THE FRISCO KID
TONIGHT 9PM
CARLTON CINEMA

BBC PARLIAMENT

5.30am Westminster Hall 10.00 The Record 11.00 Prime Minister's Questions 11.30 Straight Talk 12noon America This Week 3.00pm Holyrood 3.30 Hearts and Minds 4.00 Dragon's Eye 4.30 MetroPol A review of the week in politics. **5.00 Dateline London** Correspondents give an outsider's view of UK events. **5.45 One to One** Nick Robinson meets a politician. **6.00 Select Committees** Recorded coverage of events. **11.00 Euro Brief 11.25-11.55pm European Focus**

QVC

QVC The Shopping Channel is at your service 24-hours-a-day – so watch when you can and tape when you can't. All you need is an item number. Call free phone on 0800-50-40-30 at any time. Today's highlights are Fashion Essentials at 4.00pm and In the Salon with Decleor at 7.00pm.

CNBC

5.00am Wall Street Journal 5.30 European Market Week 6.00 Hour of Power 7.00 Randy Morrison 7.30 Cottonwood 8.00 Creflo Dollar 8.35 Joyce Meyer 9.00 Leading the Way 9.30 HM One Month 10.00 Asia Market Week 10.30 Key TV 11.00 Sports 3.00pm Key TV 4.00 NBC News 5.00 Meet the Press 6.00 McLaughlin 6.30 European Market 7.00 Key TV 8.00 Jay Leno 8.45 Conan O'Brien 9.30 Jay Leno 10.00 CNBC Sports 12midnight Asia Squawk Box 3.00am-5.00am Asia Market

TV TRAVEL SHOP

A 24-hour total travel service in your own home. Video brochures give a guided tour of resorts around the world. Viewers can then book holidays 24 hours a day, seven days a week, by calling 0870 606 0747. Plus phone-ins, competitions and special guests talking about featured destinations.

DISCOVERY HOME & LEISURE

6.00am New Yankee Workshop *Fence* **6.30 Away with Words** *Great Yarmouth* **7.00 From Junk to Funk 7.30 Techsperts 8.00 Andy's Angling Adventures** *Chasing Rainbows* **8.30 Go Fishing** *Big Fish Lost – And in the Net* **9.00 Village Green 9.30 Village Green 10.00 Total Fishing with Matt Hayes 10.30 Hooked on Fishing** *The Faeroe Islands* **11.00 Rex Hunt Fishing Adventures** *Cape Don* **11.30 Buena Vista Fishing Club 12noon Deals on Wheels 12.30pm A Car is Born 1.00 Confessions Of** *Crane* **1.30 Super Models** Mark Found continues to build his model aircraft carrier. **2.00 The House John Rebuilt** Work begins on the construction of the new garage doors. **2.30 Boyz in the Wood** *Automation* Craig Philips and his foreman Rod set to work on an automaton. **3.00 From Junk to Funk** Following craftsman Gavin Lowe's challenge to give salvaged broken tiles a new lease of life. **3.30-4.00pm Techsperts** Featuring the members of a hovercraft organisation.

SKY PREMIER
Premium

7.00am Alvin and the Chipmunks Meet Frankenstein Animated adventure. 1999, rating Sky U, DS, 75 mins **8.30 My Dog Skip** Family drama starring Frankie Muniz and Luke Wilson. TEXT 2000, rating Sky U, DS, 92 mins **10.15 Spooky House** Family fantasy drama starring Ben Kingsley and Matt Weinberg. 1999, rating Sky PG, DS, 102 mins **12.10pm Boys Klub** Basketball comedy starring Chauncy Leopardi and Beau Bridges. 2001, rating Sky PG, 96 mins **2.00 Alvin and the Chipmunks Meet Frankenstein** Animated adventure. 1999, rating Sky U, DS, 75 mins **3.25 My Dog Skip** Family drama which charts the growing friendship between a young boy and his dog. Starring Frankie Muniz and Luke Wilson. TEXT 2000, rating Sky U, DS, 92 mins **5.05 Spooky House** Family fantasy drama about a magician who helps a boy after he suffers bullying at school. Starring Ben Kingsley. 1999, rating Sky PG, DS, 102 mins

7.00 Titan A.E. Voices of Matt Damon, Drew Barrymore, Bill Pullman, Ron Perlman PREMIERE Animated fantasy about a reluctant hero who becomes humanity's last hope against evil. With Earth destroyed, a valiant band of survivors hunt for the legendary *Titan* spaceship. TEXT 2000, rating Sky PG, DS, 91 mins

9.00 Keeping the Faith Edward Norton, Ben Stiller, Jenna Elfman Comedy. Two friends who have grown up together – one a rabbi, the other a priest – find both their faith and friendship sorely tested when a former schoolfriend appears and they both fall in love with her. TEXT 2000, rating Sky 12, DS, 124 mins

11.10 Nurse Betty Renée Zellweger Comedy about a widow's love for a TV character. TEXT 2000, rating Sky 18, DS, 105 mins

1.10am The Loss of Sexual Innocence Drama starring Julian Sands. TEXT 1999, rating Sky 18, DS, 102 mins **3.05 Miss Julie** Drama starring Saffron Burrows. 1999, rating Sky 15, 97 mins **4.55-6.30am Titan A.E.** TEXT 2000, rating Sky PG, DS, 91 mins

SKY MOVIEMAX
Premium

6.05am Troop Beverly Hills Comedy starring Shelley Long. TEXT 1989, rating Sky PG, DS, 102 mins **8.00 Stardust** Sci-fi drama starring Amanda Donohoe. 1999, rating Sky PG, 93 mins **10.00 Danger Beneath the Sea** Action thriller starring Casper Van Dien and Gerald McRaney. TEXT 2001, rating Sky PG, DS, 88 mins **12noon Crash Course** Drama starring Meredith Baxter, Alan Rosenberg and Eric Lively. 2001, rating Sky PG, 88 mins **2.00pm Troop Beverly Hills** Comedy starring Shelley Long, Craig T Nelson, Betty Thomas and Stephanie Beacham. TEXT 1989, rating Sky PG, DS, 102 mins **4.00 Stardust** Sci-fi drama about a vacuum cleaner which comes to life and becomes the life and soul of the party. Starring Amanda Donohoe. 1999, rating Sky PG, 93 mins **5.45 Danger Beneath the Sea** Action thriller about a young commander of an American nuclear attack sub who is ordered to strike Vladivostok, but in the absence of any other corroboration, he questions the order. Starring Casper Van Dien, and Gerald McRaney. TEXT 2001, rating Sky PG, DS, 88 mins

7.30 Maxview A look at all the latest films. With Richard Mackney.

8.00 Chasing Sleep Jeff Daniels, Emily Bergl, Zach Grenier, Gil Bellows PREMIERE Thriller about a college professor whose life is shattered by the disappearance of his wife. His life is further complicated by a young student who leaves a blood-stained sweater in his house. 2000, rating Sky 15, 100 mins

10.00 The Cell Jennifer Lopez Thriller. A psychologist volunteers to venture inside the mind of a serial killer. TEXT 2000, rating Sky 18, DS, 105 mins

11.50 Operation Sandman: Warriors in Hell Ron Perlman, Bob Holly Action drama. 2000, rating Sky 15, 85 mins

1.20am Life in a Day Thriller starring Michael Goojian. 1999, rating Sky 12, 86 mins **2.55 The Beach Boys – Part II** Biopic starring Matt Letscher. 2000, rating Sky 15, 85 mins **4.30-6.05am Crash Course** Drama starring Meredith Baxter. 2001, rating Sky PG, 88 mins

SKY CINEMA
Premium

11.00am Doc Savage – The Man of Bronze Action adventure starring Ron Ely, Paul Gleason and William Lucking. 1975, rating Sky PG, 96 mins **12.45pm Requiem for a Heavyweight** Thriller about a veteran boxer who plots to fix a match for some quick money. Starring Anthony Quinn. 1962, rating Sky PG, 83 mins **2.15 Merrill's Marauders** World War II drama about a group of American soldiers in Burma who find themselves heavily outnumbered by the advancing Japanese. Starring Ty Hardin. 1962, rating Sky PG, 94 mins **4.00 Doc Savage – The Man of Bronze** Action adventure about an enigmatic superhero who sets out to solve the mystery of his father's death. Starring Ron Ely, Paul Gleason and William Lucking. 1975, rating Sky PG, 96 mins **5.45 Movie News** Exclusive celebrity interviews.

6.15 Desk Set Katharine Hepburn, Spencer Tracy, Gig Young Romantic comedy about an efficiency consultant who falls in love with a volatile TV department head. However, she does not take kindly to his attempts to improve her staff's performance. 1957, rating Sky U, 99 mins

8.00 ...And Justice for All Al Pacino, John Forsythe, Lee Strasberg Courtroom drama in which a struggling lawyer reluctantly defends a cold-hearted judge charged with rape, only to become disillusioned with whole American legal procedure. TEXT 1979, rating Sky 15, 114 mins

10.00 French Connection II Gene Hackman Thriller sequel with Popeye Doyle travelling to France to catch Charnier, the drug smuggler. TEXT 1975, rating Sky 18, 109 mins **11.55 Repo Man** Emilio Estevez Action comedy. 1984, rating Sky 18, 88 mins

1.30am Hardcore Drama starring George C Scott, Peter Boyle and Season Hubley. 1979, rating Sky 18, 103 mins **3.20 ...And Justice for All** Drama starring Al Pacino. TEXT 1979, rating Sky 15, 114 mins **5.20-6.00am Movie News** Featuring celebrity interviews.

The premiere of 'Titan A.E.' Sky Premier 7.00pm, 4.55am

CARLTON CINEMA

7.00pm Movie Movie George C Scott, Trish Van Devere, Red Buttons, Eli Wallach Spoof musical comedy, consisting of two different stories. The first is about a fight promoter who is put under intense pressure from a gangster, while the second charts the life of a Broadway impressario. 1978

9.00 The Frisco Kid Gene Wilder, Harrison Ford, Ramon Bieri Western spoof set during the time of the 1850s gold rush. A Polish rabbi is sent out to lead a new congregation in San Francisco, but ends up being robbed en route. He then forms a strange friendship with the bank robber who finds him. WIDESCREEN 1979

11.00 The Believers Martin Sheen, Helen Shaver, Harley Cross, Robert Loggia Chilling horror about a series of brutal murders in New York City. 1987

1.00am Impasse Action adventure starring Burt Reynolds. 1969 **3.00 Doc** Western starring Stacy Keach. 1971 **5.00 Cattle Queen of Montana** Western starring Barbara Stanwyck. 1954 **6.30-7.00am Barbara Stanwyck – Straight Down the Line** A profile of the actress.

PLAY

6.00am Morning Glory 7.00 Cereal Killers 9.00 Play Now 10.00 Too Mashed to Remember? 11.00 Nu Music 11.30 They Came From... *Across the Water* TEXT **12noon Judge Jules – Spin Cities 12.30pm Boy George: One on One** The DJ interviews fellow DJ Pete Tong. **1.00 Latex Lunch 2.00 Play Now** Featuring a selection of some of the latest and coolest videos. **3.00 Past, Present, Future 4.00 The State of Independents: The Story of Pop** A look at two of the biggest UK labels from the 1980s and 1990s. **4.30 Superstar DJ** *Turntablists* How the turntable has become an instrument and changed the way records are made. **5.00 Soundtrack to My Life** Mary Anne Hobbs chats with actor James Redmond. **5.30 Soundtrack to My Life** The host interviews actor Chris Bisson.

6.00 For Your Ears Only Scott Mills presents. **6.30 Nu Music** Featuring celebrity interviews and new tracks. **7.00 They Came From...** *The West Country* Featuring EMF. TEXT **7.30 Le Hip Parade** Looking at British and continental culture. TEXT

8.00 Judge Jules – Spin Cities The DJ visits Copenhagen. **8.30 Boy George: One on One** DJ Pete Tong guests. **9.00-5.00am The Mitchell and Webb Situation** Comedy sketch show in which David Mitchell and Robert Webb create and perform a stream of comedy characters, covering a strange and surreal range of subjects.

5.00-6.00am Play in Bed Featuring a selection of videos from popular artists and groups.

DISNEY CHANNEL
Premium

5.00am New Adventures of Winnie the Pooh TEXT **5.15 Music Time 5.20 Rolie Polie Olie 5.35 Bear in the Big Blue House** TEXT **6.00 Art Play 6.05 PB and J Otter 6.20 Bite Size 6.35 Classic Toons 6.40 Circle Time 6.45 64 Zoo Lane 7.00 Paws 7.05 Adventures of Spot 7.10 Out of the Box 7.35 Dinosaurs** TEXT **8.00 Art Attack Double Bill** TEXT **8.45 Boy Meets World** TEXT **9.10 Boy Meets World** TEXT **9.35 Teen Angel** TEXT **10.00 Lizzie McGuire** TEXT **10.30 Smart Guy** TEXT **11.00 FILM: Billboard Dad** 1998 **12.30pm Recess** TEXT **1.00 FILM: The Little Mermaid II: Return to the Sea** PREMIERE 2000 **2.15 FILM: Pocahontas II: Journey to a New World** TEXT 2000 **3.30 Tarzan** TEXT **4.00 FILM: Andre** TEXT 1994 **5.30 The Proud Family** TEXT

6.00 Home Improvement *The Wood, the Bad and the Hungry* TEXT **6.30 Home Improvement** TEXT **7.00 FILM: Honey, We Shrunk Ourselves** Rick Moranis, Eve Gordon, Robin Bartlett Comedy sequel about an absent-minded inventor who tries out his shrinking machine on himself and the rest of his family. TEXT 1997 **8.15 Honey, I Shrunk the Kids: The TV Show** *Honey, I'm Haunted* TEXT **9.00 Honey, I Shrunk the Kids: The TV Show** *Honey, You've Got Nine Lives* TEXT **9.50 Untalkative Bunny** TEXT

10.00 Home Improvement *Dollars and Sense* TEXT **10.30 Home Improvement** *Feud for Thought* TEXT **11.00 In a Heartbeat** Following the emergency medical team. TEXT **11.30-12midnight Caitlin's Way** *Truth or Dare* American drama. TEXT

TCM

9.00pm The Philadelphia Story Comedy about a haughty heiress who prepares to marry for the second time, but her plans are turned upside down by her ex-husband's return. Starring Katharine Hepburn, Cary Grant and James Stewart. 1940, 108 mins **11.05 Katharine Hepburn: All About Me** A profile of the actress. **12.30am Woman of the Year** Romantic comedy about a sports reporter and a female journalist who get married, but their jobs throw them into conflict. Starring Spencer Tracy, Katharine Hepburn and Fay Bainter. 1942, 110 mins **2.30 The Sea of Grass** Western drama about a rancher and his wife who find themselves on opposing sides of a feud. Starring Spencer Tracy, Katharine Hepburn and Robert Walker. 1947, 119 mins **4.35-5.00am Close Up – Natascha McElhone on Katharine Hepburn** A look at the career of the Hollywood legend.

BRAVO

8.00pm Seven Days *Last Card Up* Frank and Olga pose as a counter-culture couple to gain access to a religious compound under siege from government agents. **9.00 Combat Missions** SWAT warriors Team Bravo battles the enigmatic Team Delta in an underwater rescue mission. **10.00 Son of the Beach** *Booger Nights* US sitcom starring Timothy Stack and Jaime Bergman. **10.30 G-String Divas** *Hot Summer Nights* Featuring a stripper who danced with a live boa constrictor and won an entertainer of the year contest in 1995. **11.00 OutTHERE** A look at the weird and wonderful world of cult film and video. **11.30 Maximum Exposure** *Going for It* **12.30am Real TV 1.00 Laid Bare 1.30 Real Sex 2.00 FILM: Delusion** Thriller starring Jim Metzler. 1990 **3.45 Phenomena 4.00 Timelife Music 4.30 Combat Missions 5.30-6.00am Timelife Music**

CHALLENGE TV

5.00pm Under Pressure Daley Thompson and Ruth England present the challenge series. **6.05 Family Fortunes** Two families play against each other in the big-money gameshow. **6.35 Blankety Blank** Comedy quiz game with celebrity guests. **7.20 Michael Barrymore's Strike It Rich** Michael Barrymore introduces the quiz show with a big jackpot. **7.55 The Crystal Maze** Ed Tudor-Pole hosts the challenge series. **9.00 Telly Addicts** Noel Edmonds hosts the quiz show. **9.40 Comedy of Errors** Richard Orford hosts the mini-series. **10.00 Family Fortunes** Big-money gameshow. **10.30 Family Fortunes 11.00 Carnal Knowledge 12midnight Telly Addicts 12.50am Comedy of Errors 1.00 Bring Me the Head of Light Entertainment 1.30 Who Dares Wins 2.00 Under Pressure 3.00 Carnal Knowledge 4.00 Absolute Cobblers 4.30-5.00am The Cooler**

SKY ONE

6.00am Hour of Power 7.00 Pokémon *Hello, Pummelo* **7.30 Batman** *Make 'Em Laugh* **8.00 Batman** *Deep Freeze* **8.30 Max Steel** *Sportsmen* **9.00 Pokémon 9.30 Yu-Gi-Oh!** *Dual Identity* **10.00 Pokémon** *Enter the Dragonite* **10.30 The Simpsons** *Burns' Heir* TEXT **11.00 World Wrestling Federation – Metal 12noon World Wrestling Federation – Superstars** Grappling action. **1.00pm Mutant X** *A Breed Apart* **2.00 Star Trek: Deep Space Nine** *Ties of Blood and Water* TEXT **3.00 Star Trek: The Next Generation** *Devil's Due* Picard meets a woman who claims to be the Devil. TEXT **4.00 Star Trek: The Next Generation** *Clues* The crew is shocked to discover that Data has been lying to them. **5.00 Enterprise** *Acquisition* Sci-fi drama series starring Scott Bakula. TEXT

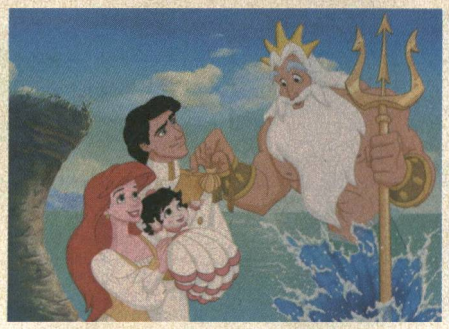

'The Little Mermaid II: Return to the Sea'. Disney Channel 1.00pm

E4

4.05pm Atomic Kitten: So Far, So Good 5.05 Streetmate 5.30 Janet Jackson Live in Concert NEW Recorded as part of her current world tour, Janet performs songs from her 15-year career.

ITV2

9.25am Crossroads Omnibus 11.10 Trisha A double bill. **1.15pm CD:UK 2.15 Chart Choice 2.30 Survivor: Raw 3.55 Judge Judy 4.45 Stars in Their Eyes** TEXT **5.35 Coronation Street Omnibus**

LIVINGTV

6.00am Soldier, Soldier 7.00 Katie and Orbie 7.30 Rosie and Jim 7.45 Tiny and Crew 8.05 Busy Buses 8.10 Busy Buses 8.15 Barney and Friends 8.45 Wiggly Park 8.50 Billy 9.00 Busy Buses 9.05 Busy Buses 9.10 Tiny and Crew 9.30 Barney and Friends 10.00 The Golden Girls *Mr Terrific* **10.30 The Golden Girls** *Mother's Day* **11.00 FILM: A Song from the Heart** Drama starring Amy Grant. 1999 **12.45pm Entertainment Now! 1.00 Crossing Over with John Edward 1.30 Crossing Over with John Edward 2.00 FILM: Two of Hearts** Romantic comedy starring Rob Stewart and Gail O'Grady. 1999 **3.50 Entertainment Now! 4.00 The Golden Girls** *Mr Terrific* Rose has an unusual date on the top of a building. **4.30 Maury Povich 5.20 Maury Povich**

UK GOLD

6.00am Last of the Summer Wine *The Heavily Reinforced Bottom* **6.30 Doctor Who Omnibus** Classic episodes. **9.00 Blake's 7** *Power* **10.00 Quantum Leap** *A Portrait for Troian* **11.00 Eldorado** TEXT **11.40 Doctors** *Coming Clean* TEXT **12.15pm All Creatures Great and Small** *The Call of the Wild* TEXT **1.20 Are You Being Served?** *Memories Are Made of This* TEXT **2.00 Hi-De-Hi!** *Desire in the Mickey Mouse Grotto* **2.40 Last of the Summer Wine** *The Heavily Reinforced Bottom* Seymour organises the repair of a boat. **3.20 Doctors** *Coming Clean* Caroline realises her true feelings for Rana. TEXT **4.00 Quantum Leap** *A Portrait for Troian* Sam must protect a young woman from her dead husband's ghost. **5.00 The A-Team** *Beverly Hills Assault* Hannibal dons a disguise to smash a lucrative art theft ring.

UK HORIZONS

9.00am Africam 9.30 Australia's Flying Doctors 10.00 Africam 10.30 Africam 11.00-5.00pm Land of the Tiger 11.00 *The Tiger's Domain* Exploring the woodlands of Kanhar. TEXT 12noon *Sacred Waters* The wildlife of the Ganges and the Brahmaputra. TEXT 1.00pm *Unknown Seas* Valmik Thapar embarks on a voyage from the Arabian Sea to the Bay of Bengal. TEXT 2.00 *The Desert Kingdom* Valmik Thapar explores the relationship between the animals and people of the Great Indian Desert. TEXT 3.00 *Mountains of the Gods* Taking a look at the desert of Ladakh and the forested foothills of India's eastern borders. TEXT 4.00 *The Monsoon Forests* On the final stage of his epic journey, Valmik explores the rainforests of Assam. TEXT **5.00 Top Gear GTi** Testing the latest models, plus news and tips.

6 pm

6.00 The Simpsons *The Boy Who Knew Too Much* TEXT **6.30 The Simpsons** *Secret of a Successful Marriage* TEXT **7.00 Futurama** *Future Shock* **7.30 The Simpsons** *Springfield (Or How I Learned to Stop Worrying and Love Legalised Gambling)* TEXT

7.00 Dawson's Creek *Appetite for Destruction* The group is thrown into disarray when Jen and Dawson return to Boston as a couple and face the scrutiny of their friends.

7.30 Great Escapes More real-life escapes from death. TEXT

6.10 Ricki Lake American talk show in which the hostess brings people together in order to discuss their problems. **7.00 Crossing Over with John Edward** Reuniting people with the spirits of their loved ones. **7.30 Crossing Over with John Edward** Supernatural show.

6.00 The New Adventures of Superman *Ghosts* A harassed con artist begs for Lois and Clark's help. **7.00 Goodnight Sweetheart** *Just in Time* Gary has to decide where his future lies. TEXT **7.40 Lee Evans – So What Now?** *Sofa So Good* Lee and Stuart destroy Heather's couch. TEXT **8.20 The Savages** *Scary Drawings* Adam becomes frustrated working at home. TEXT **9.00 Men Behaving Badly** *Cowardice* Gary is involved in a road rage incident. TEXT **9.40 Men Behaving Badly** *Your Mate v Your Bird* Tony gets a tattoo to impress Deb. TEXT **10.20 Gimme Gimme Gimme** *Dirty Thirty* Comedy series. TEXT **11.00 Cracker** *The Mad Woman in the Attic* When a woman is killed on a train, a man found wandering nearby falls under suspicion. TEXT

6.00 Robot Wars Craig Charles presents the gameshow in which engineers pit home-made machines against one another. TEXT **7.00 SAS: Are You Tought Enough?** Dermot O'Leary follows 29 members of the public through 10 days of gruelling training with the tough SAS. TEXT

8 pm

8.00 Pop Years *1990* NEW SERIES Edith Bowman looks back at this year's most talked about videos and stars. **9.00 Kirsty's Home Videos** Kirsty Gallacher introduces another selection of video clips.

8.00 Ally McBeal *Woman* The lawyer makes some personnel changes, while Ling helps Nelle find the courage to sing at the bar. **9.00 Friends** American comedy series starring Lisa Kudrow and Matthew Perry. **9.30 ER** Award-winning drama set in the bustling emergency department of a busy Chicago hospital. Anthony Edwards and Maura Tierney star. **10.30 Feature**

8.00 The Race From Mexico, the teams head for the West Coast of America, where they attempt to live the high life in Beverley Hills. **9.00 Feature**

9.30 Coronation Street Weatherfield soap. TEXT

8.00 Mysterious Ways *The Greater Good* Declan investigates a 2,000-year-old cloth's lifesaving powers when Miranda suddenly falls ill. **9.00 Love in the 21st Century** *Toy Boys* Ryan causes problems. **9.30 Love in the 21st Century** Amanda feels inadequate.

8.00 Hotel One of the receptionists at the Adelphi leaves. TEXT **8.30 Hotel** A health inspector calls after guests fall ill. TEXT **9.00 Area 51** Documentary revealing the secrets of the US military research base in Nevada, where spy planes and stealth bombers were developed.

10 pm

10.00 Australia Uncovered Following hedonistic young people as they hit the country's top clubs, beaches and hotspots. **11.00 Crash Palace** Drama series. Ricky is shocked when Wendy arrives back at the hostel with another man, while George and Isabella get a tempting offer.

11.30 Friends American comedy series starring Matt LeBlanc.

10.00 Beggars and Choosers *The Mountainmen – Part II* A programming director struggles to keep his job. **11.00 Club Reps Uncut** A would-be porn star from Sheffield drinks his way to disaster, while rep Hazel finally reaches her own breaking point.

10.00 Jerry Springer – Late Night Guests discuss their relationship problems. **10.50 Jerry Springer – Late Night** More frank talking as the host oversees more late-night revelations about relationship issues. **11.40-12midnight Celebrity Extra**

10.00 Billy Connolly's World Tour of Australia Travelogue series. **10.50 Lifters** *Junkie Run* Documentary following a group of shoplifters who steal on a daily basis to feed their drug addictions. TEXT **11.50 Lifters** *Little Villain* TEXT

12 am

12midnight South Park 12.30am South Park 1.00 Australia Uncovered 1.50 Crash Palace 2.40 Star Trek: Deep Space Nine 3.30 Star Trek: The Next Generation 4.20 Star Trek: The Next Generation 5.10-6.00am Storm Warning Double bill.

12midnight ER Medical drama series set in a busy American emergency ward. **1.00am Ally McBeal** *Woman* The young lawyer decides that some personnel changes are required. **2.00-4.00am Janet Jackson Live in Concert** The pop star performs a selection of her hits.

12midnight Judge Judy Triple bill of the show in which outspoken family court judge, Judy Sheindlin, presides over a series of real-life cases and conflicts. **1.15am-3.15am Teleshopping** Viewers are given the chance to shop from the comfort of their own home.

CABLE CHECK

Some of the channels listed may not be available in your area

1.05am Jack Dee's Happy Hour 1.45 FILM: Carry On Camping Comedy. 1969 **3.20 Men Behaving Badly** *Cowardice* **3.55 All Creatures Great and Small** *The Call of the Wild* TEXT **4.50 Are You Being Served?** TEXT **5.30-6.00am Eldorado** TEXT

12.30am Cheating Las Vegas Revealing the cheating methods employed by gamblers. **1.25 The University** Series following the experiences of four students at Sydney University. **2.20 Romans in Britain** *Coming of Age* **2.50-3.00am Radical Highs** *Skiboarding*

CARTOON NETWORK

5.00am Fly Tales 5.30 Flying Rhino Junior High *It's Greek to Me* **6.00 Thunderbirds 7.00 Johnny Bravo 7.30 Sheep in the Big City 8.00 The Powerpuff Girls 8.30 Ed, Edd 'n' Eddy 9.00 The Cramp Twins 9.30 Cubix 10.00 Dexter's Laboratory 10.30 Votatoon 11.30 Dragonball Z 1.00pm FILM: All Dogs Go to Heaven** Animation. 1989 **2.30 The Addams Family 3.00 Johnny Bravo** *I Dream of Johnny/One Angry Bravo/Carnival of the Darned/A Walk on the Stupid Side* **3.30 Ed, Edd 'n' Eddy** *Pop Goes the Ed/Over Your Ed* **4.00 The Powerpuff Girls** *Geshund Fight/Ice Sore* **4.30 Dexter's Laboratory 5.00 Cubix 5.30 Courage the Cowardly Dog** *Shirley the Medium/King Ramses' Curse* **6.00 Tom and Jerry 6.30 Spaced Out** *Charge* **7.00 Samurai Jack – The Trilogy 8.30-9.00pm Samurai Jack** *Jack, the Woolies, and the Mitchellites*

NICKELODEON

7.00am Cardcaptors 7.30 Invader Zim 8.00 Rocket Power 8.30 Yu-Gi-Oh! 9.00 Saved by the Bell 9.30 Sabrina the Teenage Witch TEXT **10.00 The Amanda Show 10.30 Raising Dad 11.00 Taina 11.30 Brothers Garcia 12noon As Told by Ginger 12.30pm Rugrats** TEXT **1.00 As Told by Ginger 1.30 Rugrats** Cartoon adventures with the toddlers. TEXT **2.00 Saved by the Bell 2.30 Saved by the Bell** American sitcom set in the classrooms of Bayside High School. **3.00 Kenan & Kel** TEXT **3.30 Kenan & Kel** Slapstick antics with the accident-prone teenagers. TEXT **4.00 The Amanda Show 4.30 The Amanda Show** Outrageous comedy sketches. **5.00 Sabrina the Teenage Witch** TEXT **5.30 Sabrina the Teenage Witch** Supernatural comedy starring Melissa Joan Hart. TEXT **6.00 Taina 6.30-7.00pm Taina** Teenage comedy series.

TROUBLE

7.00am Saved by the Bell – The New Class 7.25 Saved by the Bell – The New Class 7.55 City Guys 8.20 City Guys 8.50 Hang Time 9.15 Hang Time 9.45 2Gether 10.10 2Gether 10.40 One World 11.05 One World 11.30 Search for a Supermodel 12noon Diff'rent Strokes 12.30pm Diff'rent Strokes 1.00 The Parkers 1.30 The Parkers *Taking Tae-Bo with My Beau* **1.55 Diary of Aaliyah 2.20 Young Americans** *Our Town* **3.20 One on One** *When Flex Got Breanna* **3.50 One on One** *Jailbait* **4.15 One on One** *Radioactive Platonic* **4.45 One on One** *School Dazed* **5.15 Two Guys and a Girl** *My Dinner with Irene* **5.40 Two Guys and a Girl** *Drip* **6.05 Saved by the Bell – The New Class** *Feuding Friends* **6.35 Saved by the Bell – The New Class** *To Cheat or Not to Cheat* **7.00 Making the Band** *Concert Toll* **7.30-8.00pm Making the Band**

SKY PREMIER • • • • • Premium • • • • •

6.30am Rupert Patterson Wants to Be a Superhero Family adventure starring Sean Campbell. 1998, rating Sky PG, 75 mins **8.15 Treasure Island** Adventure starring Jack Palance. 1998, rating Sky PG, DS, 90 mins **10.15 The Karate Kid Part II** Action adventure starring Ralph Macchio. TEXT 1986, rating Sky PG, 113 mins **12.15pm Love's Labour's Lost** Romantic comedy starring Kenneth Branagh. TEXT 2000, rating Sky U, DS, 90 mins **2.15 Rupert Patterson Wants to Be a Superhero** Family adventure starring Sean Campbell and Melissa DiLuigi. 1998, rating Sky PG, 75 mins **4.00 Treasure Island** Adventure about a young man who discovers a treasure map on the body of a sailor killed by pirates, so he sets sail in search of the loot. Starring Jack Palance and Patrick Bergin. 1998, rating Sky PG, DS, 90 mins

SKY MOVIEMAX • • • • • Premium • • • • •

6.05am Second Honeymoon Romantic comedy starring Roma Downey. 2000, rating Sky U, 86 mins **7.50 Breach of Trust** Drama starring Roma Downey. 1999, rating Sky PG, 86 mins **9.30 John John in the Sky** Drama starring Randy Travis. 2001, rating Sky PG, DS, 100 mins **11.20 Kissed by an Angel** Romantic drama starring Adam Trese. 2000, rating Sky PG, 96 mins **1.05pm Second Honeymoon** Romantic comedy starring Roma Downey. 2000, rating Sky U, 86 mins **2.40 Breach of Trust** Drama starring Roma Downey and William Russ. 1999, rating Sky PG, 86 mins **4.25 John John in the Sky** Drama about a man who journeys back to his childhood home. There he remembers his abusive father and his dream of building an aircraft. Starring Randy Travis and Rusty Schwimmer. 2001, rating Sky PG, DS, 100 mins

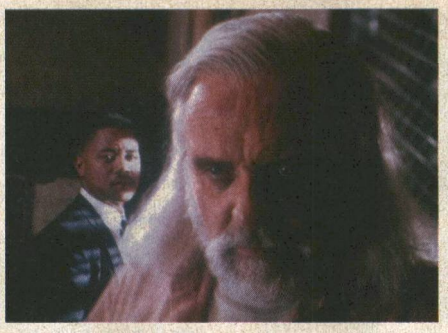

Gorilla warfare: Cuba Gooding Jr is confronted with Anthony Hopkins's animal 'Instinct', in this thriller. Sky Premier 8.00pm

SKY CINEMA • • • • • Premium • • • • •

4.00pm Splendor in the Grass Drama about two lovers living in Kansas who are torn apart by their parents' constant disapproval. Starring Natalie Wood and Warren Beatty. 1961, rating Sky PG, 116 mins

CARLTON CINEMA

PLAY

6.00am Morning Glory 7.00 Cereal Killers 9.00 Play Now 10.00 Too Mashed to Remember? 11.00 Play Hits 12noon Latex Lunch 1.00pm Rock Profile 1.30 Shooting Stars Noah Huntley, Martin Clunes, Carol Vorderman and Jarvis Cocker take part in the comedy quiz show. **2.00 Boy George: One on One** Patsy Palmer discusses her early life, her dreams and how she copes with the pressures of fame. **2.30 Judge Jules – Spin Cities** Roger Sanchez provides an insight into Tokyo, while Paul Smith talks about Japanese style. **3.00 Too Mashed to Remember?** An hour of uninterrupted videos taken from a specific year. **4.00 Play Hits** An hour of tracks played non-stop. **5.00 Play Now** Another chance to see the latest offerings in the music world, featuring current videos.

DISNEY CHANNEL • • • • • Premium • • • • •

6.00am Little Mermaid 6.25 Quack Pack 6.50 Goof Troop 7.15 Art Attack 7.35 Tarzan Double Bill 8.30 House of Mouse 9.00 Pooh 9.15 Music Time 9.20 Olie 9.35 Bear 10.00 Art Play 10.05 PB and J Otter 10.25 Bite Size 10.35 Classic Toons 10.45 Circle Time 10.50 64 Zoo Lane 11.00 Paws 11.05 Spot 11.15 Out of the Box 11.45 Pooh 11.55 Music Time 12noon Olie 12.15pm Bear 12.35 Art Play 12.45 PB and J Otter 12.55 Bite Size 1.15 Classic Toons 1.20 Circle Time 1.25 64 Zoo Lane 1.35 Paws 1.40 Spot 1.50 Out of the Box 2.15 Little Mermaid 2.35 Quack Pack 3.00 Buzz Lightyear 3.25 Art Attack 3.45 Teamo Supremo 4.00 Recess 4.25 Junior Journo 4.30 Boy Meets World 5.00 Two of a Kind 5.30 Lizzie McGuire

6 pm

6.00 The Karate Kid Part II Ralph Macchio, Pat Morita, Pat E Johnson, Bruce Malmuth
Action adventure about a teenage martial arts hero who accompanies his mentor on a journey to Japan to visit his tutor's dying father and confront an old rival. TEXT 1986, rating Sky PG, 113 mins

6.15 Kissed by an Angel Adam Trese, Elizabeth Lund, Mia Kirshner
Romantic drama about an abrasive father who quarrels with a bus driver, leaving him and his daughters stranded – so a lonesome cowboy takes advantage. 2000, rating Sky PG, 96 mins

6.00 King Creole Elvis Presley, Carolyn Jones, Dean Jagger
Musical drama about a school drop-out who begins work at a New Orleans club as a dishwasher. He gets the chance to perform as a singer but gets involved with a group of mobsters. 1958, rating Sky PG, 111 mins

6.00 Later on Latex
A look at some of the biggest hits around, interspersed by Play's pop puppets.

6.00 Smart Guy
Lab Rats
TJ studies humans. TEXT
6.30 The Proud Family
Animated series. TEXT
7.00 FILM: Rocketman Harland Williams, Beau Bridges, Jessica Lundy
Sci-fi comedy about an accident-prone spacecraft designer, who embarks on a mission to Mars, but a great calamity occurs. TEXT 1997
8.30 Home Improvement
Alarmed by Burglars
Tim Allen stars. TEXT
9.00 Honey, I Shrunk the Kids: The TV Show
Honey, It's Quarkzilla
American comedy. TEXT
9.50 Untalkative Bunny TEXT

8 pm

8.00 Instinct Anthony Hopkins, Cuba Gooding Jr
Thriller in which a psychiatrist has to monitor the mental state of an anthropologist who has spent many years living in the jungle with gorillas – as the man is being accused of murder. TEXT 1999, rating Sky 15, DS, 118 mins

8.00 Kiss Tomorrow Goodbye Nicholas Lea, Holt McCallany, Kari Wuhrer
Drama about a man who wakes up on a deserted beach and finds the body of his date beside him. TEXT 2000, rating Sky 12, 85 mins
9.35 Watchmen
Short drama.

8.00 High Noon Gary Cooper, Grace Kelly, Lloyd Bridges
Western about a marshal who is prepared to kill in order to defend his town from a murderous criminal who is heading his way on the midday train. TEXT 1952, rating Sky U, 81 mins
9.30 Movie News
Featuring star interviews.

7.00pm The Affair Robert Wagner, Natalie Wood, Paul Ryan
Romantic drama about a crippled female songwriter who lacks trust for others. However, she eventually shares her emotions with a lawyer who falls in love with her. WIDESCREEN 1973
8.30 The Taking of Pelham 1,2,3 Vincent D'Onofrio
Crime thriller about a New York police chief who is assigned to rescue a group of passengers which is held in a subway by hijackers demanding a lucrative ransom. 1998

8.00 Rock Profile
Spoof music chat show with Jamie Theakston.
8.30 Shooting Stars
Noah Huntley and Carol Vorderman guest.
9.00 Stella Street
Spoof soap. TEXT
9.15 People Like Us
Police Officer
Police drama. TEXT
9.50 Dr Terrible's House of Horrible
Voodoo Feet of Death
A ballroom dancer loses his feet in an accident.
10.30 Goodness Gracious Me
Comedy sketch show, with Meera Syal and Sanjeev Bhaskar. TEXT
11.10 Ted and Ralph
Ralph learns that if he does not find a wife, he will be disinherited and that Ted will be homeless and without a job. TEXT

10 pm

10.05 Road Trip Breckin Meyer, Tom Green, Amy Smart
Comedy about four friends who embark on an adventurous journey. TEXT 2000, rating Sky 15, DS, 90 mins
11.40 Black and White Scott Caan, Jared Leto
TEXT 2000, rating Sky 18, DS, 95 mins

10.00 Cyborg Jean-Claude Van Damme
Action adventure set in the desolate future where all human life is threatened by a virulent plague. 1989, rating Sky 15, 86 mins
11.30 Active Stealth Daniel Baldwin
Action about a pilot on a mission. TEXT 1999, rating Sky 18, 95 mins

10.00 Hoffa Jack Nicholson, Danny DeVito, JT Walsh, Armand Assante
Crime drama about the life and work of the legendary, tough-talking union leader and his alleged connections to the mob, which resulted in his disappearance in 1975. TEXT 1992, rating Sky 15, DS, 134 mins

10.15 Leon the Pig Farmer Mark Frankel, Brian Glover, Gina Bellman, Janet Suzman
Comedy about a Jewish estate agent who learns that his birth was the result of artificial insemination, and that his biological father is a pig farmer in Yorkshire. 1992

10.00 Home Improvement
Slip Sleddin' Away TEXT
10.30 Home Improvement
Dream On TEXT
11.00 In a Heartbeat
Featuring an emergency medical team. TEXT
11.30-12midnight Caitlin's Way
Stray: The Movie – Part I
American drama. TEXT

12 am

1.20am Strange Justice Drama starring Delroy Lindo. 1999, rating Sky 15, 107 mins **3.15 Jakob the Liar** Comedy drama. TEXT 1999, rating Sky 12, DS, 115 mins **5.15-6.50am Love's Labour's Lost** Romantic comedy. TEXT 2000, rating Sky U, DS, 90 mins

1.15am A Cooler Climate Drama starring Sally Field. 1999, rating Sky 15, 95 mins **3.00 At the Mercy of a Stranger** Thriller starring Tim Matheson. 1999, rating Sky 12, 83 mins **4.30-6.00am Second Honeymoon** 2000, rating Sky U, 86 mins

12.20am Blue Collar Crime drama starring Richard Pryor and Harvey Keitel. TEXT 1978, rating Sky 18, 109 mins **2.15 The Act of the Heart** Drama starring Donald Sutherland. 1970, rating Sky 15, 99 mins **4.00-6.00am The In-Laws** Comedy drama. 1979, rating Sky PG, 98 mins

12midnight The Tic Code Family drama starring Gregory Hines. 1998 **1.30am Lady Caroline Lamb** Romantic drama starring Sarah Miles. 1972 **3.30 Perfect Friday** Crime comedy. WIDESCREEN 1970 **5.15-7.00am The Years Between** Drama. 1947

12.30am Stella Street 12.45 People Like Us 1.20 Dr Terrible's House of Horrible 1.55 Stella Street 2.10 Vic Reeves Examines 2.40 Unnovations 3.10 Larry Sanders 4.05 Westwood Presents 4.35 Dave Saint 5.05-6.00am Play in Bed

TCM

9.00pm A Streetcar Named Desire Drama about a repressed widow who is tormented by her brutish brother-in-law. Starring Marlon Brando, Vivien Leigh, Kim Hunter and Karl Malden. 1951, 120 mins **11.20 Sweet Bird of Youth** Drama about a drifter who returns to his hometown accompanied by a fading movie star, where he also meets an old rival – the father of a girl he seduced and left behind. Starring Paul Newman, Geraldine Page, Shirley Knight and Ed Begley. 1962, 115 mins **1.35am Arturo's Island** Drama about a teenage boy who finds his uneventful life transformed when he falls in love with his stepmother. Starring Reginald Kerman, Gabriella Giorgelli and Kay Meersman. 1962, 90 mins **3.10-5.00am Lady L** Comedy about an elderly lady who recalls her past loves and youthful adventures. Starring Sophia Loren, Paul Newman and David Niven. WIDESCREEN TEXT 1965, 104 mins

BRAVO

8.00pm Babylon 5 *Convictions* A series of bombings trigger an investigation headed by Dominican monks from Earth. **9.00 World's Wildest Police Videos** Featuring the criminals lured to a reception for a Hawaiian holiday, where they are arrested. **10.00 Spy School** Former MI5 officer David Shayler reveals more espionage tips. **10.30 The World's Deadliest Gangs** *The Mongrel Mob* A profile of the mainly Maori ex-convict gang. **11.00 Cops** The patrol chases a getaway car that has been mocked up to look like a police car. **11.30 Cops** Police officers arrive at the scene of a domestic disturbance. **12midnight World's Wildest Police Videos 1.00am Spy School 1.30 Mortal Kombat: Conquest** *Immortal Kombat* **2.30 Timelife Music 3.00 Cops 3.30 The War Next Door** *Killing with Kindness* **4.00 Timelife Music 4.30 Game-Pad 2 5.00-6.00am Babylon 5** *Convictions*

CHALLENGE TV

5.00pm Telly Addicts 5.45 Michael Barrymore's Strike It Rich 6.20 Family Fortunes 6.55 Family Fortunes 7.25 Beadle's About Jeremy Beadle plays more hidden-camera pranks. **7.55 The Crystal Maze** An eclectic collection of games and challenges. **9.00 Telly Addicts** Quiz testing families' knowledge of TV. **9.40 Comedy of Errors** Minor accidents and major embarrassments captured on film. **10.00 Family Fortunes** Two families play against each other in the big-money gameshow. **10.30 Family Fortunes 11.00 King of the Castle** Alastair Stewart hosts a general knowledge quiz. **11.30 Global E-Missions 12midnight Raspberry Tart 12.30am It's Anybody's Guess 1.00 What's My Line? 1.30 Mystic Challenge 2.00 Treasure Hunt** *Liverpool* **3.00 Take a Letter 3.30 Surprise Chefs 4.00 Karaoke Challenge** *Porthcawl* **4.30-5.00am Say the Word**

Captain Crandall from 'Teamo Supremo'. Disney Channel 3.45pm

SKY ONE

6.00am Star Trek: The Next Generation *Schisms* TEXT **7.00 Pokémon** *Viva las Lapras* **7.30 Batman** *Batgirl Returns* **8.00 Batman** *Holiday Nights* **8.30 Max Steel** *Seraphim* **9.00 Dirty Money 9.30 Lorraine 10.30 Boot Camp 11.30 Stargate SG-1** *Beast of Burden* TEXT **12.30pm Dirty Money** Fast-paced quiz show hosted by Marcus Bentley. **1.00 Jenny Jones** *Jenny, Your Show Changed My Life, Look at Me Now* **2.00 Jenny Jones** *You're a MacDaddy Joke 'Cuz You Know Your Rap Is Broke* **3.00 Sally Jessy Raphael** *More Cash for Trash* **4.00 Star Trek: The Next Generation** *Schisms* The crew begins to exhibit some strange symptoms. TEXT **5.00 Star Trek: Voyager** *Good Shepherd* Janeway decides to take three young crew members on an away mission with her aboard the *Delta Flyer*. TEXT

6.00 Stargate SG-1
Beast of Burden
Daniel leaps into action when his friend Chaka is taken by a group of slave traders. TEXT
7.00 The Simpsons
Homer Loves Flanders
Homer befriends his arch enemy Ned. TEXT
7.30 The Simpsons
Homer's Barbershop Quartet TEXT

8.00 Enterprise
Oasis
Sci-fi drama series following the adventures of the first starship crew. Scott Bakula stars.
9.00 Dark Angel
Dawg Day Afternoon
With Ames White's help, the news is full of reports of transgenics and Joshua is seen leaving his house and chaos erupts.

10.00 The X-Files
Alpha
Mulder and Scully attempt to track down a killer dog which devours its human prey. TEXT
11.00 Uncut! The Villa
Late-night edition of the show. Gary and Karen's night of passion sends shockwaves through the other holidaymakers.

12midnight Star Trek: Voyager *Good Shepherd* TEXT **1.00am The Pretender** TEXT **1.50 Uncut! The Villa 2.40 Melrose Place 3.30 Brookside 3.55 Storm Warning 4.20 Coppers 4.45 The Nanny 5.10-6.00am The Oprah Winfrey Show**

E4

4.00pm Shipwrecked 4.30 Shipwrecked Extra 5.00 Friends *The One Where They're Up All Night* The gang stays up to watch a meteor shower. **5.30 Five Go Dating** The daters reveal their innermost feelings.

6.00 Cupid Confidential
US dating gameshow.
6.30 Fanorama
R&B fans tackle *League of Gentlemen* devotees.
7.00 Ally McBeal
Playing the Field
The scatterbrained lawyer is labelled weak by her therapist, who encourages her to fight back against her many fantasies.

8.00 Hollyoaks
The latest events from the teenage drama series.
8.30 Friends
The One Where They're Up All Night
9.00 Dawson's Creek
Something Wild
Joey surprises everyone by going out with Jen's two-timing ex-boyfriend, while Dawson and Jen head back to Capeside.

10.00 Sex and the City
Time and Punishment
Charlotte stuns the girls.
10.40 Chained
Offbeat dating gameshow hosted by Melanie Hill.
11.15 Shock Video
Adam and Joe narrate a compendium of bizarre global television clips.
11.45 TV Go Home
Satirical sketch show.

12.15am Sex and the City *Time and Punishment* Carrie is ashamed about her affair. **12.55 Chained** Dating gameshow with Melanie Hill. **1.30 Shock Video** Presented by Adam and Joe. **2.00 TV Go Home 2.25 Ally McBeal** *Playing the Field* **3.10-4.00am Fanorama**

ITV2

1.35pm Judge Judy 2.00 Coronation Street TEXT **2.30 Emmerdale** TEXT **3.00 Trisha** TEXT **4.05 Judge Judy** Double bill of real-life cases and conflicts. **4.55 Trisha** More true stories of joy and woe. TEXT

6.00 Coronation Street
Weatherfield soap. TEXT
6.30 Emmerdale
The latest events in the rural soap drama. TEXT
7.00 Late Show with David Letterman
The affable host and humorists welcomes another array of celebrity guests onto his show.
7.50 Chart Choice

8.00 Blind Date
Presenter Cilla Black plays matchmaker to couples hoping to get lucky in love and reviews last week's dates. TEXT
9.00 Feature

9.30 Coronation Street
Weatherfield soap. TEXT

10.00 Feature

11.00 Late Show with David Letterman
The affable host and humorists welcomes another array of celebrity guests onto his show.
11.50 Judge Judy

12.40am Dr Katz Animated comedy series about a doctor who delves into his patients' psychological problems and anxieties, and ponders the profundities of analytic theory. **1.05-3.05am Teleshopping** Viewers have the chance to shop from the comfort of home.

LIVINGTV

6.00am Timelife Music 6.30 Judge Judy 6.55 Petals 7.00 Little Antics 7.05 Wiggly Park 7.10 Busy Buses 7.15 Busy Buses 7.20 Billy 7.30 Rosie and Jim 7.50 Tiny and Crew 8.10 Barney and Friends 8.40 Wiggly Park 8.45 Billy 8.55 Busy Buses 9.00 Busy Buses 9.05 Tiny and Crew 9.25 Channel Baby 9.30 The Real Birth Show *Home Births* **10.00 Nurses 10.30 The Golden Girls** *Sisters and Other Strangers* **11.00 Maury Povich 11.50 Ricki Lake 12.40pm The Jerry Springer Show 1.30 Crossing Over with John Edward 2.00 The Bold and the Beautiful 2.30 Home and Away 3.00 The Golden Girls** *Sisters and Other Strangers* **3.30 The Golden Girls** *Cheaters* **4.00 Maury Povich 4.50 Celebrity Extra 5.00 Maury Povich 5.50 Ricki Lake**

6.40 The Jerry Springer Show
US talk show in which guests engage in lively discussions about their relationship problems.
7.30 Crossing Over with John Edward
Supernatural show.

8.00 Charmed
Trial By Magic
Phoebe experiences a premonition while performing jury service.
8.55 Celebrity Extra
9.00 FILM: Life with Judy Garland – Me and My Shadows
Judy Davis, Victor Garber, Tammy Blanchard
Biographical drama based on the memoirs of the star's daughter, Lorna Luft. The film traces the early triumphs of the singer and actress, who considered herself unattractive, but who blossomed when she became a star. 2001

11.55-12midnight Celebrity Extra

CABLE CHECK
Some of the channels listed may not be available in your area

UK GOLD

6.00am 'Allo 'Allo! 6.40 Some Mothers Do 'Ave 'Em Classic comedy. TEXT **7.20 Yes, Prime Minister** *A Victory for Democracy* TEXT **7.55 Neighbours 8.25 EastEnders** TEXT **9.00 The Bill** *Waiting for Frank* TEXT **9.30 The Bill** *A Day in the Life* TEXT **10.05 Dallas** *When the Wind Blows* **11.00 Eldorado** TEXT **11.40 Doctors** *Get Out of Jail Free* TEXT **12.15pm All Creatures Great and Small** *The Nelson Touch* TEXT **1.20 Are You Being Served?** *Calling All Customers* TEXT **2.00 Hi-De-Hi!** *The Beauty Queen Affair* **2.40 EastEnders** TEXT **3.20 Doctors** *Get Out of Jail Free* TEXT **4.00 The Bill** *Waiting for Frank* TEXT **4.30 The Bill** *A Day in the Life* Keane is held hostage. TEXT **5.00 The A-Team** *Incident at Crystal Lake* Colonel Decker gets closer to the gang of mercenaries. TEXT

6.00 Neighbours
Billy and Toadie are both caught red-handed.
6.25 EastEnders
Mark suffers with his new medication. TEXT
7.00 'Allo 'Allo!
The Germans throw a party and ask the girls to dress up and perform Bavarian dances. TEXT
7.40 Some Mothers Do 'Ave 'Em
Frank joins a country dancing group. TEXT
8.20 Yes, Prime Minister
A Victory for Democracy
Jim Hacker has problems with the Foreign Office.
9.00 The Thin Blue Line
Ism Ism Ism
Fowler deals with an asylum seeker. TEXT
9.40 The Thin Blue Line
Fly on the Wall
Comedy starring Rowan Atkinson. TEXT
10.20 One Foot in the Grave
The Trial
Classic comedy. TEXT
11.00 Chambers
The Masons
Fuller-Carp thinks he has found the solution to his poor case record. TEXT
11.40 The Bill
Waiting for Frank TEXT

12.10am The Bill 12.40 Dallas *A Day in the Life* **1.35 The Thin Blue Line 2.10 The Thin Blue Line 2.45 A Many Splintered Thing 3.20 EastEnders 3.55 All Creatures Great and Small 4.50 Are You Being Served? 5.25-6.00am Eldorado**

UK HORIZONS

9.00am Radical Highs *Skiboarding* **9.10 Bare Necessities** *Transylvania* TEXT **10.05 Congo** *The River That Swallows All Rivers* TEXT **11.00 Zoo Keepers** TEXT **11.30 Vets in Practice** *New Beginnings* TEXT **12noon Animal Hospital** TEXT **12.30pm Animal Hospital** TEXT **1.00 Vets in Practice** *Breaking and Entering* TEXT **1.30 Saving Paradise 2.00 Ultimate Killers** *Man-Eaters* TEXT **2.30 Predators** *Natural Born Killers* **3.00 Vets to the Rescue 3.30 Zoo Keepers** TEXT **4.00 Vets in Practice** *Breaking and Entering* Trude makes a potentially fatal error. TEXT **4.30 Vets in Practice** *New Beginnings* Emma looks at a dog with a lump in its stomach. **5.00 Animal Hospital** Rolf Harris observes more sick pets. TEXT **5.30 Animal Hospital** Series about the RSPCA. TEXT

6.00 Ultimate Killers
Man-Eaters
A look at lions. TEXT
6.30 Predators
Natural Born Killers
Successful hunters.
7.00 Top Gear GTi
Motoring magazine show offering news, consumer tips and information, as well as looking at the latest models that have hit the nation's showrooms.

8.00 LAX – Hollywood Airport
Factual series. TEXT
8.30 Airport
Following Heathrow employees at work. TEXT
9.00 Cops
US police officers are filmed as they respond to a wide range of calls.
9.30 Forensic Files
Journey to Justice
Solving crimes.

10.00 Autopsy
A look at how a celebrated pathologist cleared a husband of brutally killing his wife and three children.
11.00 Jamaica ER
The Lord Taketh and the Lord Giveth Away
A doctor's first day.
11.30 Clarkson
MP Alan Clark guests on the talk show. TEXT

12.25am Serial Killers *The Lipstick Killer* An interview with William Heirens. **12.55 What Went Wrong?** A look at natural disasters. **1.30 Inferno** *Life on the Frontline* **1.55 Trouble at the Top** *Spend, Spend, Spend* TEXT **2.45-3.00am Radical Highs** *Wakeboarding*

CARTOON NETWORK

5.00am Fly Tales 5.30 Flying Rhino Junior High *Out of Time* **6.00 Dragonball Z 7.00 Dexter's Laboratory 7.30 Cubix 8.00 The Cramp Twins 8.30 Tom and Jerry 9.00 Tom and Jerry Kids 9.30 Flintstone Kids 10.00 A Pup Named Scooby-Doo 10.30 The Moomins 11.00 Flying Rhino Junior High** *Phantomic Voyage* **11.30 Ned's Newt 12noon Looney Tunes 1.00pm Tom and Jerry 1.30 The Pink Panther Show 2.00 Scooby-Doo 2.30 The Addams Family 3.00 Johnny Bravo 3.30 Ed, Edd 'n' Eddy 4.00 The Powerpuff Girls 4.30 Dexter's Laboratory 5.00 Cubix 5.30 Dragonball Z 6.30 Blue Sub 6** *Blues* **7.00 The Powerpuff Girls 7.30 Dexter's Laboratory** *Mom and Jerry/Dexter and Computress Get Mandark!/Dexter Dodgeball/Dexter Is Dirty* **8.00 Cubix** *K's Kages* **8.30-9.00pm Samurai Jack** *Jack and the Gangsters*

NICKELODEON

7.00am SpongeBob Squarepants 7.30 Saved by the Bell 8.00 Sabrina the Teenage Witch TEXT **8.30 Hey Arnold!** TEXT **9.00 Jim Henson's Animal Show 9.30 Arthur 10.00 Doug 10.30 Country Mouse, City Mouse 11.00 Animal Crackers 11.30 Mona the Vampire 12noon Rugrats** TEXT **12.30pm Rugrats** TEXT **1.00 Rugrats** TEXT **1.30 Rugrats** TEXT **2.00 Rocket Power 2.30 Doug 3.00 The Wild Thornberrys** TEXT **3.30 Hey Arnold!** Animated antics with the streetwise youngster. TEXT **4.00 As Told by Ginger** More tall tales from the teenager. **4.30 Taina** American comedy series. **5.00 Sabrina the Teenage Witch** Supernatural sitcom starring Melissa Joan Hart. TEXT **5.30 Raising Dad 6.00 Saved by the Bell** Sitcom set in the classrooms of Bayside High. **6.30-7.00pm The Amanda Show** Outrageous comedy sketches.

TROUBLE

7.00am City Guys 7.25 Hang Time 7.50 One World 8.20 Saved by the Bell – The New Class 8.45 Baywatch 9.40 Hang Time 10.05 Saved by the Bell – The New Class 10.35 One World 11.00 City Guys 11.25 Our Hero 11.55 In the House 12.25pm The Fresh Prince of Bel Air 12.55 The Parkers 1.25 Zoe 1.50 Diff'rent Strokes 2.20 The Steve Harvey Show *When the Funk Hits the Rib Tips* **2.50 One World** *Twelve Steps to Ben* **3.15 Room Ravers 3.30 In the House** *Pledge Alliance* **4.00 The Fresh Prince of Bel Air** *Bundle of Joy* **4.30 The Fresh Prince of Bel Air** *The Alma Matter* **5.00 Two Guys and a Girl** *Rescue Me* **5.30 My Wife and Kids 6.00 The Steve Harvey Show** *Steve's Gotta Have It* **6.30 Hang Time** *The Laugh Riot* **6.55 Saved by the Bell – The New Class 7.20 Road Rules 7.50-8.00pm Feature**

6 pm
8 pm
10 pm
12 am

MONDAY 13 May

● factual ● entertainment ● music

UK STYLE

7.00am Spa Trek *Mexico – Hotel Hacienda Cocoyoc* **7.30 The Thai Way 8.00 The Italian Kitchen 8.30 The Terrace 9.00 Real Rooms** *Hampton Attic* **9.30 Real Rooms** *Kenilworth Youth Club* **10.00 House Invaders** *Bicester* **10.30 Change That 11.00 Changing Rooms US – Trading Spaces 12noon Tooled Up 12.30pm Ground Force** *Harrow* **1.00 More Front Gardens** *The Long, Thin Garden* **1.30 Gardens Unplugged 2.00 Planted 2.30 Gardeners to Be 3.00 Antiques Roadshow 4.00 Change That 4.30 Real Rooms** *Tindall Notts Kitchen* **5.00 Big Strong Boys 5.30 House Invaders** DIY show.

TRAVEL CHANNEL

8.00am Travel Deals Direct 12noon On the Loose in Wildest Africa *Sausage Tree Camp* **12.30pm Great Drives** *Los Angeles to San Francisco* **1.00 The Travel Bug** *Melbourne* **1.30 The Tourist** *Philadelphia – Pennsylvania* **2.00 Nick Sanders: Four Go to Europe** *Snow in the Sierra Nevadas* **2.30 The Great Canadian Food Show** *Balsamic Vinegar* **3.00 Don't Forget Your Passport** *Amazon Rainforest* **4.00 Avventura – Journeys in Italian Cuisine** *Pozzuoli* **4.30 Festive Ways** *The Romans of Aalen* **5.00 Earthwalkers** *Kibale – Africa, Australia, Dog Sled – Canada* **5.30 Britain from the Air** *The Industrial Revolution*

Rain men: tracing 'The Story of Travis'. MTV 9.00pm

DISCOVERY

4.00pm Battle for the Skies 5.00 Scrapheap Challenge *Siege Engine* A catapult is made.

PARAMOUNT COMEDY CHANNEL

MTV

6.00am The Number One Music Channel 10.00 All Time Top 10 11.00 MTV Up Front 11.30 MTV's Biggest Hits 12noon MTV Rewind 1997 A look back to the music that was rocking the world in this year. **12.30pm Making the Video: GodSmack 1.00 Cribs Finest 1.30 MTV's Biggest Hits 2.00 The European Top 20 3.00 The Story of Shaggy** Profile of the rise and fall and rise again of the cheeky chart artist. **3.30 The Story of Destiny's Child** The rise of the sassy R&B trio. **4.00 Video Clash Live** Natalie Casey pits more videos against one another. **5.00 Making the Video: Creed 5.30 Making the Video: Christina Aguilera**

VH1

6.00am Cardio Video 9.00 Top 10: Boy Bands 10.00 New to VH1 11.00 Top 20: Sexy Men 12noon Top 10: 70s Men A countdown of male artists who were adored in the 1970s, including Peter Gabriel, Elton John and John Lydon. **2.00pm Top 10: 80s Men** Exploring the decade of new romanticism and the icons of the time, featuring Prince, Simon Le Bon and George Michael. **3.00 Top 10: 90s Men** A look back at the decade in which Robbie Williams and Ronan Keating found fame. **4.00 Top 10: Noughties Men** Craig David and David Gray feature in this countdown **5.00 Your Moments** Interactive show in which viewers send in their personal messages and requests.

6 pm

6.00 Bargain Hunt *Newark*
6.30 House Doctor With Ann Maurice.
7.00 Food and Drink Featuring more recipes.
7.30 Delia's How to Cook, Part 2 *Chocolate*

6.00 The Tourist A journey to Philadelphia.
6.30 Panorama Australia
7.00 Railway Adventures Across Australia *Queensland* A look at sugar trains.

6.00 Battle for the Titanic Studying the fate and history of the wreck.
7.00 Time Team *Greylake* The experts search for a 4,000-year-old wooden trackway in Somerset.

7.00pm M*A*S*H *Hot Lips and Empty Arms*
7.30 Seinfeld American comedy series about a comedian.

6.00 Hitlist UK Cat Deeley and Edith Bowman present the singles chart rundown.
7.00 brand:new Presented by Zane Lowe.
7.30 MTV Up Front A selection of some of the latest music tracks.

6.00 The Album Chart Show A look at the latest music positions in the chart.
7.00 Top 10: Soul and R&B Men A chart rundown analysing the music of ten male soul artists.

8 pm

8.00 Garden Magic Toby Buckland hosts.
8.30 Trading Up *Erdington*
9.00 Big Strong Girls A bird table is created.
9.30 Changing Rooms *France* A look at farmhouses.

8.00 The Travel Bug *Cairns and the Barrier Reef*
8.30 On the Horizon
9.00 Don't Forget Your Passport *Malta – Mediterranean* A tour of the 16th-century city of Valletta.

8.00 Casino Diaries *Cat and Mouse*
8.30 Crocodile Hunter *Last Primates of Madagascar* A search for Lemurs.
9.30 Storm Force *Global Catastrophe* A look at short and long-term climate changes, plus the effects of global warming.
10.30 The Pursuit of Perfection *The Cutting Edge* Cosmetic surgery.
11.30 Playing the Game *Black Star Rising*

8.00 Married... With Children 8.30 3rd Rock from the Sun 9.00 Dharma and Greg *Pride and Prejudice*
9.30 Becker *Regarding Reggie*

8.00 MTV's Biggest Hits An hour of non-stop music from top artists.
9.00 The Story of Travis
9.30 Making the Video: Enrique Iglesias

8.00 Top 10: Pop Men A rundown of ten adored male artists, including Robbie Williams.
9.00 Top 10: Rock Men A look at rock artists from the last 40 years, such as Iggy Pop and Van Halen.

10 pm

10.00 Real Rooms *Stourbridge*
007 Bedroom
10.30 Under Offer
11.00 Planet Patio *Oriental*
11.30 Awash with Colour With Dermot Cavanagh.

10.00 Go 2 *Caribbean Cruise*
10.30 Hot Tees and a Cool Sand Wedge
11.00 Sun Block *Australia*
11.30-12midnight The Travel Bug A journey to Cairns.

10.00 Frasier
10.30 Sex and the City *The Power of Female Sex*
11.00 Drop the Dead Donkey
11.30 The Kenny Everett Show Sketch-based comedy.

10.00 Dismissed Alternative dating show where two would-be partners battle to win.
11.00 Jackass A compilation of irreverent pranks and stunts courtesy of Johnny Knoxville and friends.

10.00 Top 20: Sexy Men A montage of clips looking at the images of various music artists from a variety of decades who are adored by their fans.

12 am

12midnight-1.00am Holiday in Style Rhodri Owen looks at holidays in the Peruvian Andes, Turkey, the Mediterranean and Holland. Featuring a tour of the temples at Karnac and a look at how papyrus is made.

CABLE CHECK
Some of the channels listed may not be available in your area

12.30am Time Team *Greylake* The experts search for an ancient wooden trackway in Somerset. **1.30-2.00am Casino Diaries** *Cat and Mouse* A look at how surveillance teams deal with counterfeit gamblers.

12.05am Paul Merton 12.35 Seinfeld 1.05 Cheers 1.35 Everybody Loves Raymond *Golf* **2.00 Roseanne 2.30 A Different World** *To Be Continued* **3.00 Who's the Boss? 3.30-4.00am Taxi**

12midnight MTV Live Exclusive concert footage from the MTV archives. **1.00am Night Videos** Non-stop music tracks throughout the night. **5.30-6.00am All Eyes on Destiny's Child**

12midnight Chill Out Two hours of non-stop tunes for viewers to relax and unwind to. **2.00am-4.00am Non-Stop Video Hits** An uninterrupted selection of music hits, featuring well-known acts.

DISCOVERY HOME & LEISURE

6.00am Garden Doctors 6.30 The Great Gardening Plot 7.00 Two's Country *Flying Fun* **7.30 Renovation Street** *Tower Hamlets* **8.00 Our House 8.30 Boyz in the Wood** *Dowry Chest* **9.00 Joy of Painting** *Around the Bend* **9.30 Prefabs and Palaces** *Education* **10.00 Garden Doctors 10.30 The Great Gardening Plot 11.00 Hot Property 11.30 The House John Rebuilt 12noon Ron Hazelton's Housecalls 12.30pm Hometime** *New Home – Countertops and Landscape* **1.00 This Old House with Steve and Norm 1.30 Wood Works** Anton Fitzpatrick builds a double bed. **2.00 Home Again with Bob Vila** Work begins on renovating a cottage in Florida. **2.30 New Yankee Workshop** *Greenhouse – Part I* Norm constructs a winter greenhouse. **3.00 A Car is Reborn** The shell of the car is grit blasted to remove paint and underseal. **3.30-4.00pm Rex Hunt Fishing Adventures** The expert fishes for kingfish off the coast of New South Wales.

CNBC

5.00am Today's Business Europe 7.00 Europe Squawk Box 9.00 European Market Watch 11.00 Power Lunch Europe 1.00pm US CNBC Squawk Box 3.00 Morning Call 4.00 European Market Wrap 6.00 US Power Lunch 7.00 Market Wrap Updates 7.15 US Power Lunch 8.00 Closing Bell 9.00 Closing Bell A comprehensive guide to the trading day. **10.00 US Business Center 11.30 NBC Nightly News 12midnight Market Week 1.00am Asia Squawk Box 3.00-5.00am Asia Market Watch**

TV TRAVEL SHOP

A 24-hour total travel service in your own home. Video brochures give a guided tour of resorts around the world. Viewers can then book holidays 24 hours a day, seven days a week, by calling 0870 606 0747. Plus phone-ins, competitions and special guests talking about featured destinations.

BBC PARLIAMENT

5.30am North of Westminster 6.00 Viewpoint Midlands 6.30 North Westminster 7.00 Euro Brief 7.30 Westminster Hall Recorded coverage of House of Commons proceedings. **10.30 Select Committees** Recorded coverage of proceedings. **2.30pm House of Commons** Live coverage of proceedings. **8.00 House of Commons continued** coverage of the day's events. **11.00 The Record** Highlights of today in Parliament. **11.30-12midnight Dateline London** A review of UK events.

QVC

QVC The Shopping Channel is at your service 24-hours-a-day – so watch when you can and tape when you can't. All you need is an item number. Call free phone on 0800-50-40-30 at any time. Today's highlight is Royal Doulton Collectables at 3.00pm.

SKY NEWS

24-hour news channel

BBC NEWS 24

News bulletins, business, sports and weather.

BLOOMBERG

Business and financial news from 6.00am to 4.00pm Mondays-Fridays and 6.00am-11.00am Saturdays and Sundays.

STEVE MCQUEEN in MAN ON THE EDGE
TOMORROW NIGHT 8.30PM
CARLTON CINEMA

PERFORMANCE

7.00pm Classical Inspirations: Tchaikovsky's Waltz of Flowers The piece is accompanied by traditional Russian dance. **7.10 Cheryl Studer: The Prinsengracht Concert** The American diva sings operatic favourites. **8.15 Fidelio** Gabriela Benackova stars in a production of Beethoven's opera. **10.30 European Concerts: Prokofiev's Classical Symphony and Monteverdi's Banquet of the Senses** Europe's finest music. **12midnight-1.00am Chick Corea and Gary Burton** The pianist performs in concert.

THE BOX

Interactive music channel which allows the viewer to select videos of their choice 24 hours a day, seven days a week. Also includes BOXFresh – latest videos available; BOXTalk – unique interviews with artists/bands; Breakin' Out of THE BOX – videos tipped for the top. Plus weekly competitions.

TELEVISION X

• • • • • Premium • • • • •

12midnight Freeview 12.10am Adult Feature 12.20 The Gonzo Girls 12.45 FILM: Babes Illustrated Adult entertainment. When the female editor of a magazine needs to raise cash for an outrageous photo shoot, she decides to seduce the richest investors in town. **1.00 Freeview 1.05 FILM continues 1.55 Fantasy Fix It 2.20 FILM: Affairs** Adult entertainment. **3.30 Voyeur 4.10-5.30am FILM: Boob Watch** Adult entertainment.

ADULT CHANNEL

• • • • • Premium • • • • •

12midnight Freeview 12.10 Super Stud Adult entertainment series. **12.35 Suburban Sex Secrets: Sex Addicts 1.00 Freeview 1.05 FILM: Lewd Conduct 2** Adult drama about six women on a quest for pleasure. Starring India, Sabrina Johnson, Katie and Nick East. **2.25 Frisky Hot Fräuleins 2.55-4.00am Rosa's Lovers**

VH1

6.00am Cardio Video 9.00 The Story of Robbie Williams 10.00 Greatest Hits: Take That and Robbie Williams 12noon Before They Were Rock Stars 12.30pm Sledgehammer 1.00 Music Express: Robbie Williams 1.30 Greatest Hits: Robbie Williams A selection of the performer's biggest hits. **2.00 The Story of Robbie Williams** A look at the rise to fame of the star. **3.00 Top 10: Take That** Featuring a selection of the band's most successful singles. **4.00 The Story of Robbie Williams** An in-depth profile of the star. **5.00 Your Moments – Robbie Special** A chance for viewers to vote for their favourite video.

6.00 Music Express: Robbie Williams 6.30 Greatest Hits: Robbie Williams 7.00 Greatest Hits: Take That and Robbie Williams Profiling the star from his days with popular boy band Take That to the successful solo artist he is today. Featuring a look at some of the singer's changing hairstyles. **9.00 Music Express: Robbie Williams 9.30 Greatest Hits: Robbie Williams** The star's chart-toppers.

10.00 The Story of Robbie Williams A profile of the life and career of the performer. **11.00 Music Express: Robbie Williams** A look at the star's career. **11.30 Sledgehammer** Hidden-camera show.

12midnight The Album Chart Show A look at this week's movers and shakers in the chart countdown. **2.00am-6.00am Non-Stop Video Hits** Four hours of uninterrupted tracks played throughout the night.

MTV

6.00am The Number One Music Channel 10.00 MTV Top 5 10.30 MTV Top 5 11.00 MTV Up Front 11.30 MTV's Biggest Hits 12noon MTV Rewind 1998 A video flashback to the hits of this year. **12.30pm FANatic 1.00 Diary of Alicia Keys** A profile of the singer. **1.30 MTV's Biggest Hits 2.00 MTV Top 5 2.30 MTV Top 5 3.00 The Story of A1** A look at the pop band's rise to fame. **3.30 The Story of Destiny's Child** Profiling the rise to fame of the sassy R&B trio, responsible for hits such as *Independent Woman*. **4.00 Video Clash Live** Natalie Casey invites viewers to contact the show and request their favourite tracks. **5.00 Hitlist UK**

6.00 Daily Edition The latest pop gossip. **6.30 Guess What? Live 7.00 brand:new** New music releases. **7.30 MTV Up Front** Featuring a selection of the latest dance music.

8.00 MTV's Biggest Hits An hour of top tracks from popular artists. **9.00 Daily Edition** The latest pop gossip. **9.30 The Story of Kylie Minogue** The rise of the star.

10.00 Dismissed Dating show in which two people compete to win the hand of their date. **11.00 The Tom Green Show** More irreverent pranks and stunts with the mercurial character.

1.00am Night Videos A selection of top videos played throughout the night. **5.30-6.00am All Access Britney Spears** Exclusive behind-the-scenes insights into the world of the megastar.

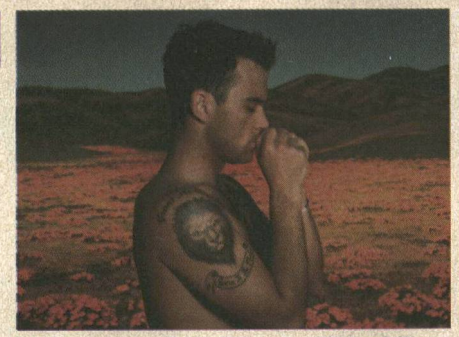

Let him entertain you: Robbie Williams day. VH1 from 9.00am

PARAMOUNT COMEDY CHANNEL

7.00pm M*A*S*H *Officers Only* **7.30 Seinfeld** American comedy series about a comedian.

8.00 Married... With Children 8.30 3rd Rock from the Sun 9.00 Dharma and Greg 9.30 Becker *Point of Contact* Becker saves a woman.

10.00 Frasier *And the Whimper Is...* **10.30 Sex and the City 11.00 Drop the Dead Donkey 11.30 The Kenny Everett Show** Sketch-based comedy.

12.05am Paul Merton 12.35 Seinfeld 1.05 Cheers *The Showdown – Part I* **1.35 Everybody Loves Raymond 2.00 Roseanne 2.30 A Different World 3.00 Who's the Boss? 3.30-4.00am Taxi**

DISCOVERY

4.00pm Extreme Machines *Fear of Flying – Crash Landing* **5.00 Scrapheap Challenge**

6.00 Weapons of War *Leibstandarte* Examining Hitler's personal bodyguard crew. **7.00 Time Team** *Orkney* The experts look for evidence of the Viking invasion of ancient Britain.

8.00 Casino Diaries *Money Is...* **8.30 Scrapheap Challenge** *Dragster* Two teams battle it out. **9.30 How the Twin Towers Collapsed** Investigating the devastation that took place in America on September 11, 2001. **10.30 Why Trains Crash?** A look at the rail disaster at Armagh in Ireland. **11.30 The Real Cracker** *Friday 13th*

12.30am Time Team *Orkney* The experts search for evidence of a Viking ritual burial site. **1.30-2.00am Casino Diaries** *Money Is...* Featuring a preacher who traded in his gambling dreams to save struggling souls.

TRAVEL CHANNEL

8.00am Travel Deals Direct 12noon Hot Tees and a Cool Sand Wedge *Spain – Costa del Sol – Marbella* **12.30pm Floyd on Africa** *Cape Town – Part II* **1.00 The Travel Bug** *Cairns and the Barrier Reef* **1.30 The Tourist** *Savannah* **2.00 Nick Sanders – Four Go to Europe** *Time to Head Back Home* **2.30 Go 2** *Caribbean Cruise* **3.00 Don't Forget Your Passport** *Malta – Mediterranean* **4.00 On the Horizon** *The Comores and Mauritius* **4.30 Sun Block** *Australia* **5.00 Earthwalkers** *Kakadu Adventure – Australia* Featuring a three day camping tour **5.30 Travels and Traditions with Burt Wolf** *Las Vegas* Taking a look at the entertainment in Las Vegas.

6.00 The Tourist *Savannah* **6.30 Panorama Australia 7.00 A Frenchman Abroad** *South Australia* Featuring a look at the ancient site of Uluru.

8.00 Travel On... 8.30 Coltrane in a Cadillac *By Caddie from California* **9.00 Don't Forget Your Passport** *Gozo – Mediterranean* Norm Vidal explores the island paradise.

10.00 Glynn Christian Tastes Thailand 10.30 Entrada *Merida – Mexico* **11.00 A Fork in the Road** *New Orleans* **11.30-12midnight Travel On...**

CABLE CHECK
Some of the channels listed may not be available in your area

UK STYLE

7.00am Spa Trek *Austria – Rogner Bad Blumau* **7.30 The Thai Way 8.00 The Italian Kitchen 8.30 The Terrace 9.00 Real Rooms** *Grays Parish Hall* **9.30 Real Rooms** *Oxford Loft* **10.00 House Invaders 10.30 Change That 11.00 Changing Rooms US – Trading Spaces 12noon Tooled Up 12.30pm Ground Force** *Brotherton* **1.00 More Front Gardens** *The Awkwardly Shaped Garden* **1.30 Gardens Unplugged 2.00 Planted 2.30 Gardeners to Be 3.00 Antiques Roadshow** *Selby* **4.00 Change That 4.30 Real Rooms 5.00 Big Strong Boys** Anna Walker presents. **5.30 House Invaders** More homes are given a free facelift.

6.00 Bargain Hunt *Malvern* **6.30 House Doctor** Home improvement tips. **7.00 Food and Drink** Top recipes ideas. **7.30 Gary Rhodes's New British Classics** A classic Sunday lunch.

8.00 Garden Magic Gardening solutions. **8.30 Trading Up** *Quinton* **9.00 Garden Invaders** Horticultural gameshow. **9.30 Changing Rooms** *Huddersfield* Interior design challenge.

10.00 Real Rooms *Baswich Attic* **10.30 Under Offer** A look at selling property. **11.00 Gardeners' World 11.30 Awash with Colour** With Dermot Cavanagh.

12midnight-1.00am Holiday in Style Featuring reports from Goa, a golfing holiday in Scotland and Torremolinos, a train safari in South Africa and skiing in Jackson Hole, USA, plus a report on English seaside resorts.

TELEVISION X

• • • • • *Premium* • • • • •

12midnight Freeview 12.10am Bushell's Babes Adult entertainment. **12.20 The Exhibitionists 12.45 FILM: Crazy from the Heat** Adult drama. **1.00 Freeview 1.05 FILM continues 1.55 The Northampton Trip 2.20 FILM: Sizzle** Adult drama. **3.30 Voyeur** Featuring attractive women from across Europe. **4.10-5.30am FILM: The Hunt** Adult entertainment.

ADULT CHANNEL

• • • • • *Premium* • • • • •

12midnight Freeview 12.10am All Natural Night 1.00 Freeview 1.05-4.00am All Natural Night continues

PERFORMANCE

7.00pm Great Arias: Eva Marton and Franz Hawlata Extracts from *La Gioconda* and *Die Entführung aus dem Serail*. **7.30 Inside Hollywood** Magazine show. **8.00 Antonio Banderas – Inside the Actors' Studio** A profile of the actor. **9.00 Shirley Bassey: You Aint Heard Nothing Yet** The singer in concert. **10.00 Steve McQueen** A profile of the Hollywood actor. **11.00 The All Star Bob Dylan Tribute – Part I** A profile of the musician. **12midnight-1.00am Midnight Jazz: McCoy Tyner** Soothing jazz sounds.

THE BOX

Interactive music channel which allows the viewer to select videos of their choice 24 hours a day, seven days a week. Also includes BOXFresh – latest videos available; BOXTalk – unique interviews with artists/bands; Breakin' Out of THE BOX – videos tipped for the top. Plus weekly competitions.

SKY NEWS

24-hour news channel.

BBC NEWS 24

News bulletins, business, sports and weather.

BLOOMBERG

Business and financial news from 6.00am to 4.00pm Mondays-Fridays and 6.00am-11.00am Saturdays and Sundays.

STEVE MCQUEEN in MAN ON THE EDGE
TONIGHT 8.30PM
CARLTON CINEMA

BBC PARLIAMENT

5.30am House of Lords Recorded coverage of House of Lords proceedings. **7.00 The Record** Highlights of yesterday in Parliament. **7.30 House of Lords** Recorded coverage of proceedings from yesterday. **12noon House of Lords continued** Coverage of proceedings. **2.30pm House of Commons** Live coverage of proceedings. **8.00 House of Commons continued** Coverage of the day's events. **11.00 The Record** Highlights of events. **11.30-12midnight Head 2 Head** Political debate.

QVC

QVC The Shopping Channel is at your service 24-hours-a-day – so watch when you can and tape when you can't. All you need is an item number. Call free phone on 0800-50-40-30 at any time. Today's highlight is L'Occitane: Beauty en Provence at 10.00pm.

CNBC

5.00am Today's Business Europe 7.00 Europe Squawk Box 9.00 European Market Watch 11.00 Power Lunch Europe 1.00pm US CNBC Squawk Box 3.00 Morning Call 4.00 European Market Wrap 6.00 US Power Lunch 7.00 Market Wrap Updates 7.15 US Power Lunch A look at trends driving the markets and influencing Wall Street. **8.00 Closing Bell 9.00 Closing Bell 10.00 US Business Center 11.30 NBC Nightly News 12midnight Asia Squawk Box 3.00am-5.00am Asia Market Watch**

TV TRAVEL SHOP

A 24-hour total travel service in your own home. Video brochures give a guided tour of resorts around the world. Viewers can then book holidays 24 hours a day, seven days a week, by calling 0870 606 0747. Plus phone-ins, competitions and special guests talking about featured destinations.

DISCOVERY HOME & LEISURE

6.00am Roots and Shoots 6.30 The Great Gardening Plot 7.00 Two's Country *A Day at the Beach* **7.30 Renovation Street** *New Malden* **8.00 Our House 8.30 Boyz in the Wood** *Automation* **9.00 Joy of Painting** *Countryside Oval* **9.30 Prefabs and Palaces** *Entertainment* **10.00 Roots and Shoots 10.30 The Great Gardening Plot 11.00 Hot Property 11.30 The House John Rebuilt 12noon Ron Hazelton's Housecalls 12.30pm Hometime** *New Home – Trim-Outs and Finishing Touches* **1.00 This Old House with Steve and Norm 1.30 Wood Works 2.00 Home Again with Bob Vila** Architects begin work on the renovation plans. **2.30 New Yankee Workshop** *Greenhouse 2* Norm Abram adds the finishing touches to his ongoing project. **3.00 A Car is Reborn** Mark learns about spot welding and lead loading. **3.30-4.00pm Rex Hunt Fishing Adventures** The angler visits the Croker Island in Australia's Northern Territory to fish for giant trevally.

6 pm
8 pm
10 pm
12 am

SKY PREMIER
Premium

6.50am Millionaire Dogs Animated adventure with the voice of Thomas Danneberg. 1999, rating Sky U, DS, 77 mins **8.35 Gargantua** Sci-fi horror starring Adam Baldwin. TEXT 1998, rating Sky PG, 87 mins **10.35 The Sandlot** Family comedy starring Denis Leary. TEXT 1993, rating Sky PG, 97 mins **12.35pm Secret of the Andes** Family comedy adventure starring Nancy Allen. 1998, rating Sky PG, DS, 97 mins **2.35 Millionaire Dogs** Animated adventure about an old lady who leaves her estate to her five animals. Voice of Thomas Danneberg. 1999, rating Sky U, DS, 77 mins **4.20 Gargantua** Sci-fi horror in which an earthquake opens up an underwater trench and releases a family of giant reptiles into the open sea. Starring Adam Baldwin and Julie Carmen. TEXT 1998, rating Sky PG, 87 mins

6.00 The Sandlot
Denis Leary, Tom Guiry, Karen Allen, Mike Vitar
Family comedy about a young boy whose first attempts to join the local baseball team end in disappointment. However, a hot-shot player takes the youngster under his wing and teaches him how to play. TEXT 1993, rating Sky PG, 97 mins

8.00 Coyote Ugly
Piper Perabo, Adam Garcia, John Goodman
Romantic comedy drama about a young songwriter who arrives in New York with big ambitions for herself. But, out of money and down on her luck, she ends up taking a position as bartender in a wild bar. TEXT 2000, rating Sky 12, DS, 97 mins

10.00 Memento
Guy Pearce
PREMIERE Thriller in which a man, suffering from short-term memory loss, uses notes and tattoos to hunt down a killer. TEXT 2000, rating Sky 15, DS, 109 mins **11.55 Hanging Up** Diane Keaton, Meg Ryan
Drama. TEXT 2000, rating Sky 15, DS, 91 mins

1.40am The End of the Affair Drama staring Ralph Fiennes. TEXT 1999, rating Sky 18, DS, 97 mins **3.30 Run Lola Run** Adventure starring Franka Potente. 1999, rating Sky 15, DS, 77 mins **5.00-6.45am Secret of the Andes** Family comedy adventure. 1998, rating Sky PG, DS, 97 mins

SKY MOVIEMAX
Premium

6.00am Smoke Signals Road drama starring Adam Beach. TEXT 1998, rating Sky PG, DS, 85 mins **8.00 Police Academy 4: Citizens on Patrol** Comedy starring Steve Guttenberg. 1987, rating Sky PG, 84 mins **9.45 Chopsticks** Short drama. **10.15 Rough Air: Danger on Flight 534** Disaster drama staring Eric Roberts and Alexandra Paul. TEXT 2001, rating Sky PG, DS, 87 mins **12.15pm A Dog of Flanders** Drama starring Jack Warden, Jeremy James Kissner, Jesse James and Jon Voight. TEXT 1999, rating Sky PG, DS, 97 mins **2.15 Smoke Signals** Road drama starring Adam Beach and Irene Bedard. TEXT 1998, rating Sky PG, DS, 85 mins **4.00 Police Academy 4: Citizens on Patrol** Comedy starring Steve Guttenberg, Bubba Smith and Michael Winslow. 1987, rating Sky PG, 84 mins **5.45 Chopsticks** Short drama.

6.15 Rough Air: Danger on Flight 534
Eric Roberts, Mark Lutz
Disaster drama about a pilot who is haunted by the memory of a near miss. However, thousands of feet above the Atlantic the same scenario begins to unfold for him once more. TEXT 2001, rating Sky PG, DS, 87 mins

8.00 The Thin Blue Lie
Rob Morrow, Randy Quaid, Paul Sorvino
PREMIERE Crime thriller about a reporter who uncovers evidence of a cover-up and brutality behind the murder trial of a disabled man. 2000, rating Sky 15, 93 mins **9.40 Hero** Short drama.

10.00 The Eye of the Beholder
Ewan McGregor
Thriller about an agent who becomes obsessed with a female suspect. TEXT 1999, rating Sky 18, DS, 100 mins **11.50 Universal Soldier: The Return** Jean-Claude Van Damme
Action. TEXT 1999, rating Sky 18, DS, 79 mins

1.15am Hide and Seek Thriller starring Daryl Hannah. TEXT 2000, rating Sky 18, 96 mins **2.55 National Lampoon's European Vacation** Comedy. 1985, rating Sky 15, 90 mins **4.35-6.20am A Dog of Flanders** Drama. TEXT 1999, rating Sky PG, DS, 97 mins

Forget-me-not: Carrie-Anne Moss plays mind games with Guy Pearce in the premiere of 'Memento'. Sky Premier 10.00pm

SKY CINEMA
Premium

4.00pm Robin and the Seven Hoods Comedy about a mobster who becomes a folk hero with the town's dispossessed people. Starring Frank Sinatra, Dean Martin and Sammy Davis Jr. 1964, rating Sky U, 118 mins

6.00 Ocean's 11
Frank Sinatra, Dean Martin, Sammy Davis Jr, Peter Lawford, Richard Conte, Angie Dickinson
Crime drama about the leader of a gang of casino crooks whose grand plot is to rob five of Las Vegas' grandest gambling halls all in the same evening. 1960, rating Sky PG, 122 mins

8.10 None But the Brave
Frank Sinatra, Clint Walker
World War II adventure about a group of US Marines which crash-lands on a remote Pacific island – only to discover it is already occupied by Japanese soldiers. 1965, rating Sky PG, 102 mins

10.00 Cleopatra Jones
Tamara Dobson
Action. An agent is assigned to crack down on drug-trafficking. 1973, rating Sky 15, 85 mins **11.30 Cleopatra Jones and the Casino of Gold** Tamara Dobson
Action sequel. 1975, rating Sky 15, 92 mins

1.10am The New Interns Drama starring Michael Callan, George Segal and Telly Savalas. 1964, rating Sky 15, 118 mins **3.15 Child's Play** Drama starring James Mason, Robert Preston amd Beau Bridges. 1972, rating Sky 15, 96 mins **4.55-6.00am Movie News**

CARLTON CINEMA

7.00pm Madame Sin
Bette Davis, Robert Wagner, Denholm Elliott
Spy thriller about a devious, but insane, master villain, who entices the services of a former CIA agent while planning to steal a nuclear submarine. 1972 **8.30 Steve McQueen – Man on the Edge** A profile of the legendary Hollywood actor. **9.00 Me and the Kid** Danny Aiello, Alex Zuckerman, Cathy Moriarty, Joe Pantoliano
Comedy adventure about a group of thieves who kidnap the son of a wealthy couple while robbing their home. However, little do they realise that the child is far more trouble than they anticipated. 1993

11.00 Legs
Gwen Verdon
Musical drama about three young hopefuls who compete for a job at New York's famous Radio City Music Hall. 1983

12.45am Charley One-Eye Western drama starring Richard Rowntree. 1974 **2.15 Carbon Copy** Comedy drama starring George Segal. 1981 **3.50 The Big Game** British comedy starring Gary Webster. 1995 **5.35-7.00am Tomorrow We Live** World War II drama. 1942

PLAY

6.00am Morning Glory 7.00 Cereal Killers 9.00 Play Now 10.00 Too Mashed to Remember? 11.00 Play Hits 12noon Latex Lunch A selection of some of the biggest tunes around. **1.00pm Rock Profile** Spoof music chat show in which Jamie Theakston meets Lee and H from Steps. **1.30 Shooting Stars** Vic Reeves and Bob Mortimer host the comedy quiz show. TEXT **2.00 Boy George: One on One** The host interviews comedian and writer Rowland Rivron. **2.30 Judge Jules – Spin Cities** The DJ focuses on the winter season in Ibiza. **3.00 Too Mashed to Remember?** An hour of uninterrupted videos from a specific year. **4.00 Play Hits** A selection of some of the biggest tunes around played continuously. **5.00 Play Now** Featuring a selection of some of the latest and coolest videos.

6.00 Later on Latex
Featuring some of the biggest and best tunes around, interspersed with comedy from Play's pop puppets. **7.00 Boy George: One on One**
Rowland Rivron guests. **7.30 Judge Jules – Spin Cities**
The DJ focuses on the winter season in Ibiza.

8.00 Rock Profile
Spoof music chat show with Jamie Theakston. **8.30 Shooting Stars**
Quiz show with Vic Reeves and Bob Mortimer. **9.00 Stella Street**
Spoof soap series. TEXT **9.15 Stressed Eric**
Tidy **9.50 Operation Good Guys**
Safe as Houses
Spoof docusoap about an elite, but inept, undercover police unit. TEXT **10.30 Goodness Gracious Me**
Award-winning comedy sketch show starring Sanjeev Bhaskar. TEXT **11.10 Shooting Stars**
Vic Reeves and Bob Mortimer host the comedy quiz show. **11.50 Stella Street**
Spoof soap series. TEXT

12.05am Stressed Eric 12.40 Operation Good Guys TEXT **1.15 Goodness Gracious Me 1.50 Stella Street** TEXT **2.05 Vic Reeves Examines 2.35 Unnovations** TEXT **3.05 Larry Sanders 4.05 Westwood Presents 4.35 Dave Saint 5.05-6.00am Play in Bed**

DISNEY CHANNEL
Premium

6.00am Little Mermaid 6.25 Quack Pack 6.50 Goof Troop 7.15 Art Attack 7.35 Tarzan 8.30 House of Mouse 9.00 Pooh 9.15 Music Time 9.20 Olie 9.35 Bear 10.00 Art Play 10.05 PB and J Otter 10.25 Bite Size 10.35 Toons 10.45 Circle Time 10.50 64 Zoo Lane 11.00 Paws 11.05 Adventures of Spot 11.15 Out of the Box 11.45 Pooh 11.55 Music Time 12noon Olie 12.15pm Bear 12.35 Art Play 12.45 PB and J Otter 12.55 Bite Size 1.15 Toons 1.20 Circle Time 1.25 64 Zoo Lane 1.35 Paws 1.40 Adventures of Spot 1.50 Out of the Box 2.15 Little Mermaid 2.35 Quack Pack 3.00 Buzz Lightyear 3.25 Art Attack 3.45 Teamo Supremo 4.00 Recess 4.25 Incredible Story Studio 4.30 Boy Meets World 5.00 Two of a Kind 5.30 Lizzie McGuire

6.00 Smart Guy
A Little Knowledge TEXT **6.30 The Proud Family**
Following the adventures of Penny Proud. TEXT **7.00 FILM: Inferno**
Jeff Fahey, Janet Gunn
Family adventure. When a mysterious blaze threatens a town, an expert firefighter is torn between needing to come to the rescue, and fear for the safety of her young daughter. TEXT 2001 **8.30 S Club 7 in LA – Behind the Camera**
A look at the making of the hit TV series. TEXT **9.00 Honey, I Shrunk the Kids: The TV Show**
Honey, I'm Rooting for the Home Team TEXT **9.50 Untalkative Bunny** TEXT

10.00 Home Improvement
Reel Men TEXT **10.30 Home Improvement**
Too Many Cooks TEXT **11.00 In a Heartbeat**
Following an emergency medical team. TEXT **11.30-12midnight Caitlin's Way**
Stray The Movie – Part II TEXT

TCM

9.00pm Where Eagles Dare Action drama about two men who lead a team of elite commandos into Nazi Bavaria, in order to rescue an American general who is being held captive at a mountain-top castle. Starring Clint Eastwood, Richard Burton and Mary Ure. WIDESCREEN 1968, 149 mins **11.55 Behind the Scenes – Where Eagles Dare** A behind-the-scenes look at the technical difficulties of shooting the film *Where Eagles Dare* in the Austrian Alps. **12.10am Dark of the Sun** Adventure about a mercenary who escorts an armoured train loaded with diamonds through the Congo in the 1960s. Starring Rod Taylor and Yvette Mimieux. WIDESCREEN TEXT 1968, 97 mins **1.55 The Man Who Laughs** Period drama about an infamous 16th-century family. Starring Lisa Gastoni. 1966, 98 mins **3.40-5.00am Village of the Damned** Sci-fi chiller starring George Sanders. 1960, 75 mins

BRAVO

8.00pm Babylon 5 *A Day in the Strife* Narn officials arrive to replace G'Kar as ambassador, and he must choose between asylum and his family. **9.00 World's Wildest Police Videos** Featuring the pursuit of an 81-year-old driver with Alzheimer's, heading the wrong way down a freeway, and the rioting students who turned a campus into a war zone. **10.00 Spy School** Former MI5 officer David Shayler reveals more espionage tips. **10.30 The World's Deadliest Gangs** *The Yardies* Tracing the history of international organised crime syndicate the Yardies, and its impact on crime in the UK. **11.00 Cops 11.30 Cops 12midnight World's Wildest Police Videos 1.00am Spy School 1.30 Mortal Kombat: Conquest** *The Essence* **2.30 Timelife Music 3.00 Cops 3.30 The War Next Door** *Paul Is Dead* **4.00 Timelife Music 4.30 Game-Pad 2 5.00-6.00am Babylon 5** *A Day in the Strife*

CHALLENGE TV

5.00pm Telly Addicts 5.45 Michael Barrymore's Strike It Rich Michael Barrymore introduces the quiz show . **6.20 Family Fortunes** Two families play against each other in the big-money gameshow. **6.55 Family Fortunes** Hosted by Les Dennis. **7.25 Beadle's About** Jeremy Beadle plays hidden-camera pranks on unsuspecting members of the public. **7.55 The Crystal Maze** A team of contestants tackle a series of games and challenges in a fantasy world. **9.00 Telly Addicts 9.40 Comedy of Errors 10.00 Family Fortunes 10.30 Family Fortunes 11.00 King of the Castle 11.30 Global E-Missions 12midnight Raspberry Tart 12.30am It's Anybody's Guess 1.00 What's My Line? 1.30 Mystic Challenge 2.00 Treasure Hunt** *Cornwall* **3.00 Take a Letter 3.30 Surprise Chefs 4.00 Karaoke Challenge** *Gloucester* **4.30-5.00am Say the Word**

SKY ONE

6.00am Star Trek: The Next Generation *True Q* TEXT **7.00 Pokémon** *The Underground Round-Up* **7.30 Batman** *Sins of the Father* **8.00 Batman** *Cold Comfort* **8.30 Max Steel** *Spear Carriers* **9.00 Dirty Money 9.30 Lorraine 10.30 Boot Camp 11.30 Stargate SG-1** *The Tomb* TEXT **12.30pm Dirty Money** Quick-fire quiz show presented by Marcus Bentley. **1.00 Jenny Jones** *The Controversy Over Child Beauty* **2.00 Jenny Jones** *If You Went Astray, I'll Find Out Today* **3.00 Sally Jessy Raphael** *This Will Make You Laugh* **4.00 Star Trek: The Next Generation** *True Q* A gifted young intern learns that she is in fact a member of the Q race. TEXT **5.00 Star Trek: Voyager** *Live Fast and Prosper* Captain Janeway and her officers are blamed for the acts of a gang of con artists impersonating them. TEXT

6.00 Stargate SG-1
The Tomb
SG-1 teams up with the Russian Stargate squad in order to track lost soldiers in an alien temple. TEXT
7.00 The Simpsons
Brawl in the Family
A social worker tries to transform the family. TEXT
7.30 The Simpsons
When You Dish Upon a Star TEXT

8.00 The Simpsons
Homer Simpson in Kidney Trouble TEXT
8.30 The Simpsons
They Saved Lisa's Brain
Cult US animation. TEXT
9.00 Fear Factor
Joe Rogan oversees more contestants face a series of extreme challenges, designed to test their primal fears to the limit, in a bid to win $50,000.

10.00 FILM: Die Hard
Bruce Willis, Alan Rickman, Bonnie Bedelia
Action thriller about a New York policeman who tackles ruthless criminals who have taken over an office skyscraper, and finds himself caught up in a deadly game of cat-and-mouse with the ringleader and his highly efficient gang. 1988

12.30am Star Trek: Voyager *Live Fast and Prosper* TEXT **1.25 The Pretender** TEXT **2.15 Guiding Stars** TEXT **3.05 Melrose Place** *Dead Men Don't Shut Up* **3.55 Brookside 4.20 Storm Warning 4.45 Coppers 5.10-6.00am The Oprah Winfrey Show**

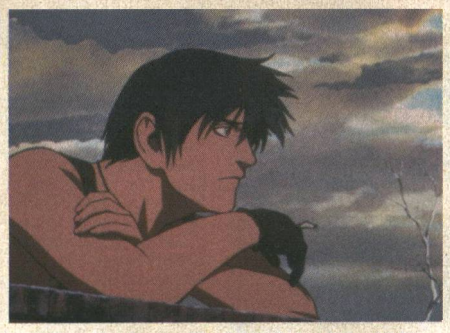

Tetsu Hayami is a loner on 'Blue Sub 6'. Cartoon Network 6.30pm

E4

4.00pm Dawson's Creek *Something Wild* **5.00 Friends** *The One Where Rosita Dies* Phoebe's new job gets off to a difficult start. **5.30 Five Go Dating** The daters reveal what they really think about each other.

6.00 Cupid Confidential
US dating gameshow.
6.30 Fanorama
Comedy quiz show with Claudia Winkleman.
7.00 Ally McBeal
Happy Birthday Baby
When a foot fetishist breaks into the apartment of an ex-girlfriend, Ally asks both parties for a drink to resolve matters.

8.00 Hollyoaks
The latest events from the Chester-set teen drama.
8.30 Friends
The One Where Rosita Dies
9.00 Ally McBeal
Homecoming
The young lawyer insists on taking a DNA test after having continuous nightmares that Maddie is not actually her daughter.

10.00 Sex and the City
My Motherboard, My Self
Miranda's mother dies.
10.40 Chained
Offbeat dating gameshow hosted by Melanie Hill.
11.15 Shock Video
Adam and Joe narrate a compendium of bizarre global television clips.
11.45 TV Go Home
Satirical comedy show.

12.15am Ally McBeal *Homecoming* Ally has a DNA test taken. **1.05 Sex and the City** *My Motherboard, My Self* The girls all react differently when Miranda's mother passes away. **1.45 Chained 2.20 Shock Video 2.45-4.00am Ally McBeal** *Happy Birthday Baby*

ITV2

1.35pm Judge Judy 2.00 Coronation Street TEXT **2.30 Emmerdale** TEXT **3.00 Trisha** TEXT **4.05 Judge Judy** Double bill of real-life cases and conflicts. **4.55 Trisha** More true stories of joy and woe. TEXT

6.00 Coronation Street
Weatherfield soap. TEXT
6.30 Emmerdale
The latest events in the rural soap drama. TEXT
7.00 Late Show with David Letterman
The affable host and humorist welcomes another array of celebrity guests for a chat.
7.50 Chart Choice

8.00 Feature

9.00 Survivor: Raw
An extended edition with previously unseen footage of the contestants all battling to win £1 million, including an interview with the most recently evicted person. Presented by Ed Hall and Charlotte Hobrough.
10.30 Coronation Street
The latest events in the Weatherfield soap. TEXT
11.00 Late Show with David Letterman
The affable host and humorist welcomes another array of celebrity guests for a chat.
11.50 Survivor: Raw

1.20am Judge Judy The outspoken family court judge presides over another series of real-life cases and conflicts, trying to find solutions for all kinds of family issues.
1.45-3.45am Teleshopping A chance for viewers to shop from the comfort of home.

LIVINGTV

6.00am Timelife Music 6.30 Judge Judy 6.55 Petals 7.00 Little Antics 7.05 Wiggly Park 7.10 Busy Buses 7.15 Busy Buses 7.20 Billy 7.30 Rosie and Jim 7.50 Tiny and Crew 8.10 Barney and Friends 8.40 Wiggly Park 8.45 Billy 8.55 Busy Buses 9.00 Busy Buses 9.05 Tiny and Crew 9.25 Channel Baby 9.30 Planet Parent 10.00 Nurses 10.30 The Golden Girls 11.00 Maury Povich 11.50 Ricki Lake 12.40pm The Jerry Springer Show 1.30 Crossing Over with John Edward 2.00 The Bold and the Beautiful 2.30 Home and Away 3.00 The Golden Girls *The Mangiacavallo Curse Makes a Lousy Wedding Present* **3.30 The Golden Girls** *All Bets Off* **4.00 Maury Povich 4.50 Entertainment Now! 5.00 Maury Povich 5.50 Ricki Lake** US chat show.

6.40 The Jerry Springer Show
Talk show in which the host encourages his guests to debate their relationship problems.
7.30 Crossing Over with John Edward
Supernatural show.

8.00 Beyond Belief: Fact or Fiction
Featuring the tale of an identical twin who senses when her sibling has been injured in a car crash.
9.00 FILM: The Hand That Rocks the Cradle
Rebecca De Mornay, Annabella Sciorra, Matt McCoy, Ernie Hudson
Psychological thriller. After her gynaecologist husband commits suicide due to accusations of sexual abuse, his widow tracks down the woman who made the first accusation, becoming her family's nanny in order to exact her revenge. 1992
11.05 Celebrity Extra
More showbiz news and gossip.
11.30-12midnight Hotline

CABLE CHECK

Some of the channels listed may not be available in your area

UK GOLD

6.00am 'Allo 'Allo! TEXT **6.40 Some Mothers Do 'Ave 'Em** *Men as Women* TEXT **7.20 Yes, Prime Minister** *The Bishop's Gambit* TEXT **7.55 Neighbours 8.25 EastEnders** TEXT **9.00 The Bill** *Second Chances* TEXT **9.30 The Bill** *Repossession* TEXT **10.05 Dallas** *Those Darn Ewings* **11.00 Eldorado** TEXT **11.40 Doctors** *Remembering* TEXT **12.15pm All Creatures Great and Small** *Blood and Water* TEXT **1.20 Are You Being Served?** *Monkey Business* TEXT **2.00 Hi-De-Hi!** *The Partridge Season* Comedy series. **2.40 EastEnders** TEXT **3.20 Doctors** *Remembering* TEXT **4.00 The Bill** *Second Chances* Police drama. TEXT **4.30 The Bill** *Repossession* Conway tries to talk a man out of suicide. TEXT **5.00 The A-Team** *Trouble Brewing* The team helps sisters whose factory is being threatened.

6.00 Neighbours
Angie prepares for her new business venture.
6.25 EastEnders
Grant and Tiffany's big day finally arrives. TEXT
7.00 'Allo 'Allo!
Edith takes advantage of René's presumed demise to look for his will – and a new husband. TEXT
7.40 Some Mothers Do 'Ave 'Em
Men as Women
Frank's grandfather arrives and sees him in drag.
8.20 Yes, Prime Minister
The Bishop's Gambit
Political comedy. TEXT
9.00 dinnerladies
Christmas
Bren blows her chances of romance with Tony.
9.45 My Family
Awkward Phase
Michael becomes anxious about his first-ever date with a girl. TEXT
10.25 Casualty
She Loved the Rain
Tina worries about Sean's phlegmatic behaviour, Max has an emotional day and Adam considers a drastic change in the department's sleeping arrangements. TEXT
11.30 The Bill
Second Chances
Police drama. TEXT

12.05am The Bill Police drama. TEXT **12.35 Dallas 1.30 dinnerladies 2.10 My Family** TEXT **2.45 A Many Splintered Thing 3.20 EastEnders** TEXT **3.55 All Creatures Great and Small** TEXT **4.50 Are You Being Served?** TEXT **5.25-6.00am Eldorado** TEXT

UK HORIZONS

9.00am Radical Highs *Acroparagliding* **9.10 Bare Necessities** *Spain* TEXT **10.05 Congo** *Spirits of the Forest* TEXT **11.00 Zoo Keepers** TEXT **11.30 Vets in Practice** *A Family Affair* TEXT **12noon Animal Hospital** TEXT **12.30pm Animal Hospital** TEXT **1.00 Vets in Practice** *A First Time for Everything* TEXT **1.30 Saving Paradise 2.00 The Natural World** *The Tigers' Fortress* TEXT **3.00 Vets to the Rescue 3.30 Zoo Keepers** TEXT **4.00 Vets in Practice** *A First Time for Everything* Joe Inglis tries to save a wild fawn. **4.30 Vets in Practice** *A Family Affair* Profiling the four veterinary Leonard brothers. **5.00 Animal Hospital** A matted cat is brought in. TEXT **5.30 Animal Hospital** A sickly puppy with breathing problems is rushed in to see the vets. TEXT

6.00 The Natural World
The Tigers' Fortress
Why the tiger population is currently at its highest in over 15 years. TEXT
7.00 Top Gear
Ex-Files
Steve Berry looks back at 21 years of the car show.
7.30 Top Gear
Waterworld
Speedboat action.

8.00 Life of Grime
The officers find a house full of human waste.
8.30 Airport
Heathrow employees go about their work. TEXT
9.00 Bombing Germany
Examining the reasons for the controversial Allied bombing campaigns, such as those that devastated the city of Dresden. TEXT

10.00 Gladiators of World War II
SOE
Documenting resistance movements that sprang up during World War II.
11.00 Jamaica ER
A Doctor's Dilemma
Taking a look at life in Kingston Public Hospital.
11.30 Clarkson
Jeremy Clarkson chats with writer AA Gill. TEXT

12.25am Serial Killers *Arthur Shawcross – Monster of the Rivers* Interviewing the man who murdered 11 women. **12.55 What Went Wrong? 1.25 Inferno** *Fire Forensics* **1.55 Trouble at the Top** *Carry On Caravanning* TEXT **2.45-3.00am Radical Highs**

CARTOON NETWORK

5.00am Fly Tales 5.30 Flying Rhino Junior High *Live and Let Spy* **6.00 Dragonball Z 7.00 Dexter's Laboratory 7.30 Cubix 8.00 The Cramp Twins 8.30 Tom and Jerry 9.00 Tom and Jerry Kids 9.30 Flintstone Kids 10.00 A Pup Named Scooby-Doo 10.30 The Moomins 11.00 Flying Rhino Junior High 11.30 Ned's Newt 12noon Looney Tunes 1.00pm Tom and Jerry 1.30 The Pink Panther Show 2.00 Scooby-Doo 2.30 The Addams Family 3.00 Johnny Bravo 3.30 Ed, Edd 'n' Eddy 4.00 The Powerpuff Girls 4.30 Dexter's Laboratory 5.00 Cubix** *K's Kages* **5.30 Dragonball Z 6.30 Blue Sub 6** *Pilots* **7.00 The Powerpuff Girls** *Octi Evil/Mr Mojo's Rising* **7.30 Dexter's Laboratory** *Dexter's Debt/Dexter Detention/Dexter's Lab – A Story/Dexter's Rival* **8.00 Cubix** *Hurricane Havoc* **8.30-9.00pm Samurai Jack** *Aku's Fairy Tales*

NICKELODEON

7.00am SpongeBob Squarepants 7.30 Saved by the Bell 8.00 Sabrina the Teenage Witch TEXT **8.30 Hey Arnold!** TEXT **9.00 Jim Henson's Animal Show 9.30 Arthur 10.00 Doug 10.30 Country Mouse, City Mouse 11.00 Animal Crackers 11.30 Mona the Vampire 12noon Rugrats** TEXT **12.30pm Rugrats** TEXT **1.00 Rugrats** TEXT **1.30 Rugrats** TEXT **2.00 Rocket Power 2.30 Doug 3.00 The Wild Thornberrys** Cartoon series about an adventurous family. TEXT **3.30 Hey Arnold!** Animated antics with the youngster and his friends. TEXT **4.00 As Told by Ginger 4.30 Taina 5.00 Sabrina the Teenage Witch** Supernatural sitcom starring Melissa Joan Hart. TEXT **5.30 Raising Dad 6.00 Saved by the Bell** American sitcom set in the classrooms of Bayside High School. **6.30-7.00pm The Amanda Show** Comedy sketches.

TROUBLE

7.00am City Guys 7.25 Hang Time 7.50 One World 8.20 Saved by the Bell – The New Class 8.45 Baywatch 9.40 Hang Time 10.05 Saved by the Bell – The New Class 10.35 One World 11.00 City Guys 11.25 Our Hero 11.55 In the House 12.25pm The Fresh Prince of Bel Air 12.55 The Parkers 1.25 Zoe 1.50 Diff'rent Strokes 2.20 The Steve Harvey Show *Steve's Gotta Have It* **2.50 One World** *Runaround Sue* **3.15 Room Ravers 3.30 In the House 4.00 The Fresh Prince of Bel Air** *Just Say Yo* **4.30 The Fresh Prince of Bel Air** *The Baby Comes Out* **5.00 Two Guys and a Girl** *Burning Down the House* **5.30 My Wife and Kids 6.00 The Steve Harvey Show** *I'm Not a Chauvinist Piggy* **6.30 Hang Time** *Love on the Rockies* **6.55 Saved by the Bell – The New Class** *The D Stands for Dropout* **7.20 Road Rules 7.50-8.00pm Feature**

6 pm
8 pm
10 pm
12 am

Mirror, mirror: Jeff Goldblum in David Cronenberg's remake of the sci-fi horror classic 'The Fly'. Sky Cinema 11.55pm

SKY PREMIER
Premium

6.45am Sweet and Lowdown Comedy drama starring Sean Penn. TEXT 1999, rating Sky PG, 91 mins **8.45 Dr Quinn Medicine Woman** Period drama starring Jane Seymour. TEXT 1999, rating Sky PG, DS, 87 mins **10.45 My Brother the Pig** Comedy starring Scarlett Johansson. TEXT 1999, rating Sky PG, DS, 88 mins **12.30pm The Winslow Boy** Drama starring Nigel Hawthorne. TEXT 1999, rating Sky U, DS, 100 mins **2.30 Sweet and Lowdown** Comedy biopic chronicling the life of a maverick 1930s jazz guitarist. Starring Sean Penn and Samantha Morton. TEXT 1999, rating Sky PG, 91 mins **4.15 Dr Quinn Medicine Woman** Period drama about a doctor who attempts to find her daughter when she is kidnapped by mining contractors. Starring Joe Lando and Jane Seymour. TEXT 1999, rating Sky PG, DS, 87 mins

6.00 My Brother the Pig
Scarlett Johansson, Eva Mendez, Judge Reinhold
Comedy about a girl frustrated by her young brother, who must rescue him from the butcher when he is transformed into a pig, before their parents return home. TEXT 1999, rating Sky PG, DS, 88 mins

8.00 Wonder Boys
Michael Douglas, Tobey Maguire, Robert Downey Jr, Frances McDormand
Comedy drama about a fraying English professor who struggles to deal with his wife leaving him, the arrival of his pushy agent, and the problems of his students and associates. TEXT 2000, rating Sky 15, DS, 107 mins

10.00 Snatch
Brad Pitt, Dennis Farina, Benicio Del Toro
Action crime comedy about a boxing promoter who strives to obtain a valuable stolen diamond. TEXT 2000, rating Sky 18, DS, 99 mins **11.45 Soft Fruit** Jeanie Drynan, Linal Haft
Drama. 2000, rating Sky 18, DS, 98 mins

1.30am Agnes Browne Comedy drama starring Anjelica Huston. 1999, rating Sky 15, DS, 88 mins **3.05 Desert Blue** Comedy starring Brendan Sexton. TEXT 1999, rating Sky 15, DS, 86 mins **4.40-6.25am The Winslow Boy** Drama. TEXT 1999, rating Sky U, DS, 100 mins

SKY MOVIEMAX
Premium

6.20am The Ride Family drama starring Michael Biehn. 1997, rating Sky PG, DS, 101 mins **8.15 Cannonball Run II** Comedy sequel starring Shirley MacLaine. 1984, rating Sky PG, 104 mins **10.15 The Evil Beneath Loch Ness** Thriller starring Patrick Bergin. 2001, rating Sky PG, DS, 91 mins **12noon Here Comes the Son** Comedy drama starring Scott Bakula. 1996, rating Sky PG, 88 mins **1.45pm The Ride** Family drama starring Michael Biehn. 1997, rating Sky PG, DS, 101 mins **3.45 Cannonball Run II** Comedy sequel about a group of people who embark on a frenetic car chase across the country in a variety of vehicles. Starring Shirley MacLaine and Burt Reynolds. 1984, rating Sky PG, 104 mins **5.45 Movie News** Featuring star interviews and news of the latest premieres.

6.15 The Evil Beneath Loch Ness
Patrick Bergin, Lysette Anthony, Brian Wimmer, Lysa Apostle, Vernon Wells
Thriller about the legendary sea creature, which is given a new lease of life in the famous loch. 2001, rating Sky PG, DS, 91 mins

8.00 The Mod Squad
Claire Danes, Giovanni Ribisi, Omar Epps
Action thriller about three young criminals given a choice – a prison term, or an undercover mission to crack a drugs gang operating in underground rave clubs. 1999, rating Sky 15, 91 mins **9.40 Four** Short drama.

10.00 Lethal Weapon
Mel Gibson, Danny Glover, Gary Busey
Comedy crime action about a suicidal rogue policeman who is paired up with a veteran approaching retirement. Together, they set out to break up an international drugs operation. 1987, rating Sky 18, DS, 112 mins

12midnight Trapped Disaster drama. 2001, rating Sky 15, 86 mins **1.30am Price of Glory** TEXT 2000, rating Sky 15, DS, 112 mins **3.30 Execution of Justice** 1999, rating Sky 15, 99 mins **5.15-7.00am Here Comes the Son** Drama. 1996, rating Sky PG, 88 mins

SKY CINEMA
Premium

4.00pm Lord Jim Period adventure, based on the novel by Joseph Conrad, about the 19th-century Englishman who sets out to sea to prove himself in the Far East. Starring Peter O'Toole, Eli Wallach and James Mason. 1965, rating Sky PG, 148 mins

6.30 Dangerous Female
Ricardo Cortez, Bebe Daniels, Dudley Digges
Action drama about a detective who tracks down a missing statue while hunting for his partner's killer. 1931, rating Sky U, 79 mins

8.00 Foul Play
Goldie Hawn, Chevy Chase, Dudley Moore, Burgess Meredith
Comedy thriller about a shy librarian on a murder charge, who falls in love with a bumbling detective when they work together to solve a crime involving the Catholic Church. 1978, rating Sky 12, 111 mins

10.00 Naked Lunch
Peter Weller, Judy Davis
Sci-fi fantasy drama about a writer who accidentally shoots his wife, and sees his typewriter transform into a cockroach. 1991, rating Sky 18, 110 mins **11.55 The Fly** Geena Davis, John Getz
Horror. TEXT 1986, rating Sky 18, DS, 92 mins

1.35am Leaving Normal Comedy drama starring Christine Lahti and James Gammon. 1992, rating Sky 15, DS, 105 mins **3.25 Foul Play** Comedy thriller starring Goldie Hawn and Chevy Chase. 1978, rating Sky 12, 111 mins **5.25-6.00am Movie News** Featuring star interviews.

CARLTON CINEMA

7.00pm The War Lover
Steve McQueen, Robert Wagner, Shirley Anne Field, Gary Cockrell
Romantic drama about a conceited World War II daredevil bomber pilot who falls for the girlfriend of his co-pilot – causing an explosive situation to develop. 1962

9.00 The Last Producer
Burt Reynolds, Lauren Holly, Benjamin Bratt, Sean Austin, Rod Steiger
Drama about an ageing Hollywood producer who wants one last shot at the big time, in his attempt to be remembered in the world of film. 2000 **10.45 Masterminds** Patrick Stewart, Vincent Kartheiser, Brenda Fricker
Action thriller about a boy who is expelled and, on seeking his revenge, stumbles on an evil plot to kidnap the richest children at the school. WIDESCREEN 1997

12.45am Night of the Hunter Drama starring Diana Scarwid and Burgess Meredith. TEXT 1991 **2.30 Between the Lines** Drama starring John Heard. 1977 **4.30 James Cagney: Yankee Doodle Dandy** Documentary. **5.30-7.00am Things Happen at Night** Comedy horror. 1953

PLAY

6.00am Morning Glory 7.00 Cereal Killers 9.00 Play Now 10.00 Too Mashed to Remember? 11.00 Play Hits 12noon Latex Lunch 1.00pm Rock Profile 1.30 Shooting Stars Syd Little, Eddie Large, Leslie Ash and Bill Oddie participate in the comedy quiz. **2.00 Boy George: One on One** Jonathan Ross and his wife Jane Goldman discuss their lives and how they cope with the pressure of fame. **2.30 Judge Jules – Spin Cities** The DJ visits Chicago in order to explore the origins of house music, where he meets Marshall Jefferson and Farley Jackmaster Funk. **3.00 Too Mashed to Remember?** An hour of videos taken from a specific year. **4.00 Play Hits** The biggest tunes around played back-to-back. **5.00 Play Now** A chance to see what is hot in the world of music, featuring a selection of videos.

6.00 Later on Latex
Some of the biggest tunes around, interspersed by the comedy pop puppets.

7.00 Boy George: One on One
Jonathan Ross guests. **7.30 Judge Jules – Spin Cities**
The DJ explores dance music in Chicago.

8.00 Rock Profile
Spoof music chat show with Jamie Theakston. **8.30 Shooting Stars**
Syd Little and Leslie Ash participate in the quiz. **9.00 Stella Street**
Spoof soap. TEXT **9.15 Knowing Me, Knowing You... With Alan Partridge**
A journey to Paris. TEXT **9.50 Big Train**
Featuring a tale of love involving a large potato. Tracy-Ann Oberman and Rebecca Front star. TEXT **10.30 Goodness Gracious Me**
Comedy featuring the Bhangra Muffins. TEXT **11.10 Shooting Stars**
Eric Bristow, Sara Cox, Stephen Fry and former Gladiator Wolf take part. **11.50 Stella Street**
Spoof soap series. TEXT

12.05am Knowing Me, Knowing You... 12.40 Big Train 1.20 Goodness Gracious Me 1.55 Stella Street 2.05 Vic Reeves Examines 2.35 Unnovations 3.05 Larry Sanders 4.05 Westwood 4.35 Dave Saint 5.05-6.00am Play in Bed

DISNEY CHANNEL
Premium

6.00am Little Mermaid 6.25 Quack Pack 6.50 Goof Troop 7.15 Art Attack 7.35 Tarzan 8.00 Tarzan 8.30 House of Mouse 9.00 Pooh 9.15 Music Time 9.20 Olie 9.35 Bear 10.00 Art Play 10.05 PB and J Otter 10.25 Bite Size 10.35 Classic Toons 10.45 Circle Time 10.50 64 Zoo Lane 11.00 Paws 11.05 Spot 11.15 Out of the Box 11.45 Pooh 11.55 Music Time 12noon Olie 12.15pm Bear 12.35 Art Play 12.45 PB and J Otter 12.55 Bite Size 1.15 Classic Toons 1.20 Circle Time 1.25 64 Zoo Lane 1.35 Paws 1.40 Spot 1.50 Out of the Box 2.15 Little Mermaid 2.35 Quack Pack 3.00 Buzz Lightyear 3.25 Art Attack 3.45 Teamo Supremo 4.00 Recess 4.25 Wish Upon a Star 4.30 Boy Meets World 5.00 Two of a Kind 5.30 Lizzie McGuire

6.00 Smart Guy
Trial and Error
A fire breaks out. TEXT **6.30 The Proud Family**
Animated series. TEXT **7.00 FILM: The Little Mermaid II: Return to the Sea**
Voice of Jodi Benson
Fantasy animation sequel about the daughter of a mermaid who unwittingly becomes involved in a plot against the king. 2000 **8.15 House of Mouse**
Classic characters show off their talent in Mickey Mouse's jazz club. TEXT **9.00 Honey, I Shrunk the Kids: The TV Show**
Honey, She's Like a Fish Out of Water TEXT **9.50 Untalkative Bunny** TEXT

10.00 Home Improvement
The Colonel TEXT **10.30 Home Improvement**
Tim Allen stars. TEXT **11.00 In a Heartbeat**
Drama about a team of medical students. TEXT **11.30-12midnight Caitlin's Way**
Stray The Movie – Part III TEXT

TCM

9.00pm The Postman Always Rings Twice Crime drama about a waitress who forms a sexually-charged and murderous alliance with a drifter, which results in death. Starring Jack Nicholson, Jessica Lange and John Colicos. 1981, 117 mins **11.15 Cannery Row** Drama about a lonely marine biologist and a prostitute who, despite appearing to be mismatched – fall in love. Starring Nick Nolte, Debra Winger and M Emmet Walsh. TEXT 1982, 116 mins **1.30am Savage Messiah** Drama about the love affair between a wild young French sculptor and a Polish woman, 20 years his senior. Starring Dorothy Tutin, Scott Antony and Helen Mirren. 1972, 95 mins **3.10-5.00am Once a Thief** Crime drama about a former convict attempting to lead a straight life. However, he finds it difficult when his mobster brother asks him to perform one last heist. Starring Alain Delon and Ann-Margret. 1965, 102 mins

BRAVO

8.00pm Babylon 5 *Passing through Gethsemane* A monk begins to have terrifying visions. **9.00 World's Wildest Police Videos** Featuring the rioting students who turn a campus into a war zone. **10.00 Spy School** David Shayler reviews what is necessary to become a spy, from seduction to bribery. **10.30 The World's Deadliest Gangs** *Mexican Kidnap Gangs* Investigating the phenomenon of kidnapping gangs in Mexico. **11.00 Cops** Massachusetts police officers deal with a group of parachutists. **11.30 Cops** A man suspected of stabbing his neighbour is arrested. **12midnight World's Wildest Police Videos 1.00am Spy School 1.30 Mortal Kombat: Conquest** *Noob Saibot* **2.30 Timelife Music 3.00 Cops 3.30 The War Next Door** *The End of the World as We Know It – Part I* **4.00 Timelife Music 4.30 Game-Pad 2 5.00-6.00am Babylon 5** *Passing through Gethsemane*

CHALLENGE TV

5.00pm Telly Addicts 5.45 Michael Barrymore's Strike It Rich 6.20 Family Fortunes 6.55 Family Fortunes 7.25 Beadle's About Hidden-camera pranks. **7.55 The Crystal Maze** An eclectic collection of games and challenges. **9.00 Telly Addicts** Noel Edmonds hosts the quiz testing families' knowledge of TV. **9.40 Comedy of Errors** A look at people's accidents and embarrassments captured on film. **10.00 Family Fortunes** Two families play against each other in the gameshow. **10.30 Family Fortunes 11.00 King of the Castle** General knowledge quiz. **11.30 Global E-Missions** The Red Team visits Havana. **12midnight Raspberry Tart 12.30am It's Anybody's Guess 1.00 What's My Line? 1.30 Mystic Challenge 2.00 Treasure Hunt** *Ayrshire* **3.00 Take a Letter 3.30 Surprise Chefs 4.00 Karaoke Challenge** *Southsea* **4.30-5.00am Say the Word**

SKY ONE

6.00am Star Trek: The Next Generation *Rascals* TEXT **7.00 Pokémon** *A Tent Situation* **7.30 Batman** *Double Talk* **8.00 Batman** *You Scratch My Back* **8.30 Max Steel** *Snow-Blind* **9.00 Dirty Money 9.30 Lorraine 10.30 Boot Camp** TEXT **11.30 Stargate SG-1** *Between Two Fires* TEXT **12.30pm Dirty Money** Quick-fire quiz. **1.00 Jenny Jones** *Stop Running Wild, I'm Tired of Raising Your Child* **2.00 Jenny Jones** *Yo Dog, You Say Your Talent's Bling Blingin', But I Don't Hear the Phone Ringin'* **3.00 Sally Jessy Raphael** *Disowned and Discriminated Against* **4.00 Star Trek: The Next Generation** *Rascals* Picard, Ro, Keiko and Guinan are turned into 12-year-olds. TEXT **5.00 Star Trek: Voyager** *Muse* Torres crashes the *Delta Flyer* and finds herself stranded alone on an alien planet. TEXT

Lexa Doig stars as the ship 'Andromeda'. Sky One 8.00pm

6.00 Stargate SG-1
Between Two Fires
When the Tollans decide to share technology with SG-1, O'Neill attempts to find out why. TEXT
7.00 The Simpsons
The Old Man and the 'C' Student
Comic animation. TEXT
7.30 The Simpsons
Monty Can't Buy Me Love TEXT

8.00 Andromeda
Home Fires
Dylan is stunned when a message from Sara Riley, his fiancee, is delivered – 200 years late. TEXT
9.00 Alias
Q&A
Espionage drama. While being interrogated by the FBI, Sydney reveals how she was first recruited to be a secret agent.

10.00 Kirsty's Home Videos
Kirsty Gallacher introduces another amusing collection of video clips.
11.00 Bloody Foreigners!
France
Investigating the truth about the reputation of Frenchmen as the world's greatest lovers. TEXT

12midnight Star Trek: Voyager TEXT **1.00am The Pretender** TEXT **1.50 World's Most Shocking Moments 2.40 Melrose Place 3.30 Brookside 3.55 Storm Warning 4.20 Coppers 4.45 The Nanny 5.10-6.00am The Oprah Winfrey Show**

E4

4.00pm Shipwrecked 4.30 Shipwrecked Extra 5.00 Friends *The One Where They All Turn Thirty* Ross recalls how he bought a car to stay young. **5.30 Five Go Dating** The daters reveal their true thoughts.

6.00 Cupid Confidential
US dating gameshow.
6.30 Fanorama
Comedy quiz show with Claudia Winkleman.
7.00 Ally McBeal
The Inmates
The firm joins forces with Bobby Donnell and Renee's date does not go as planned when she ends up being arrested.

8.00 As If
The latest events from the London-based drama.
8.30 Friends
The One Where They All Turn Thirty
9.00 Faking It
A Yorkshire girl prepares to attend a society dinner party with the intention of fooling the experts there that she really is one of the blue-bloods.

10.00 Sex and the City
Sex and the Country
American comedy drama.
10.40 Chained
Offbeat dating gameshow hosted by Melanie Hill.
11.15 The Secret Life of Us
A Friend Indeed
Jason admits to Gabrielle that he slept with another woman while in Sydney.

12.15am TV Go Home Crud Dunker breaks a young man's heart for fun. **12.45 Sex and the City** *Sex and the Country* Miranda finds that Steve has testicular cancer. **1.25 Chained 2.00 The Secret Life of Us** *A Friend Indeed* **2.50-4.00am Ally McBeal** *The Inmates*

ITV2

1.35pm Judge Judy 2.00 Coronation Street TEXT **2.30 Emmerdale** TEXT **3.00 Trisha** TEXT **4.05 Judge Judy** Double bill of real-life cases and conflicts. **4.55 Trisha** More true tales of joy and woe. TEXT

6.00 Coronation Street
Weatherfield soap. TEXT
6.30 Late Show with David Letterman
The affable host and humorist talks to another array of top celebrities.
7.20 Chart Choice
Two top music videos.
7.30 Coronation Street
Weatherfield soap. TEXT

8.00 Feature

9.30 Chart Choice
Two top music videos.
9.45 Bad Girls
Acclaimed drama series charting the lives and loves of the inmates and staff of a women's prison. Kim Oliver stars. TEXT
10.45 Survivor: Raw
A taster of tonight's show, with unseen footage.
11.05 Great Escapes
Dramatic real-life escapes from death. TEXT
11.35 Survivor: Raw
An extended edition featuring unseen footage.

1.05am Late Show with David Letterman American chat show with the host and humorist. **1.55 Judge Judy** The outspoken family court judge presides over a series of real-life cases, trying to find solutions for all kinds of family issues. **2.20-4.20am Teleshopping**

LIVINGTV

6.00am Timelife Music 6.30 Judge Judy 6.55 Petals 7.00 Little Antics 7.05 Wiggly Park 7.10 Busy Buses 7.15 Busy Buses 7.20 Billy 7.30 Rosie and Jim 7.50 Tiny and Crew 8.10 Barney and Friends 8.40 Wiggly Park 8.45 Billy 8.55 Busy Buses 9.00 Busy Buses 9.05 Tiny and Crew 9.25 Channel Baby 9.30 Children's Hospital, USA 10.00 Nurses 10.30 The Golden Girls 11.00 Maury Povich 11.50 Ricki Lake 12.40pm The Jerry Springer Show 1.30 Crossing Over with John Edward 2.00 The Bold and the Beautiful 2.30 Home and Away 3.00 The Golden Girls *The President's Coming, The President's Coming!* **3.30 The Golden Girls 4.00 Maury Povich 4.50 Celebrity Extra 5.00 Maury Povich 5.50 Ricki Lake** American talk show.

6.40 The Jerry Springer Show
Talk show in which the host asks his guests to engage in lively debates about relationship issues.
7.30 Crossing Over with John Edward
Supernatural show.

8.00 Girlfriends
Sitcom about four women and their romances.
8.30 Girlfriends
American comedy series starring Jill Marie Jones.
9.00 FILM: Pretty Woman
Julia Roberts, Richard Gere, Jason Alexander
Romantic drama. Lost in downtown Hollywood, a corporate mogul turns to a streetwise prostitute to help him back to Beverly Hills and, acting on a whim, pays her $3000 to be his companion for the week, little anticipating the effect this will have on both of them. 1990
11.10 Celebrity Extra
More showbiz news and gossip.
11.30-12midnight Hotline

CABLE CHECK
Some of the channels listed may not be available in your area

UK GOLD

6.00am 'Allo 'Allo! *The Wooing of Widow Artois* TEXT **6.40 Some Mothers Do 'Ave 'Em** *Motorbike* TEXT **7.20 Yes, Prime Minister** *One of Us* **7.55 Neighbours 8.25 EastEnders** TEXT **9.00 The Bill** *Liar* TEXT **9.30 The Bill** *Detained* TEXT **10.05 Dallas** *Farewell My Lovely* **11.00 Eldorado** TEXT **11.40 Doctors** *A Wonderful Life* TEXT **12.15pm All Creatures Great and Small** *Where Sheep May Safely Graze* TEXT **1.20 Are You Being Served?** *Lost and Found* TEXT **2.00 Hi-De-Hi!** *The Day of Reckoning* **2.40 EastEnders** TEXT **3.20 Doctors** *A Wonderful Life* TEXT **4.00 The Bill** *Liar* TEXT **4.30 The Bill** *Detained* Garfield and McCann investigate a vicious mugging. TEXT **5.00 The A-Team** *Judgement Day – Part I* The mercenaries try to locate a judge's kidnapped daughter.

6.00 Neighbours
Annalise finds that her teaching days are over.
6.25 EastEnders
A surprise gift puts Phil in a tight spot. TEXT
7.00 'Allo 'Allo!
The Wooing of Widow Artois
The airmen's attempted escape fails. TEXT
7.40 Some Mothers Do 'Ave 'Em
Motorbike
Frank is put to work as a motorbike courier. TEXT
8.20 Yes, Prime Minister
One of Us
Political comedy. TEXT
9.00 The Whistle-Blower
Conclusion of the two-part drama. The trial is over and Laura expects to return to her family. However, evidence has emerged that she was having an affair with Vincent Shearer, a key figure in the laundering operation. TEXT
10.50 Men Behaving Badly
Cowardice
Gary gets involved in a road rage incident. Martin Clunes stars. TEXT
11.30 Men Behaving Badly
Laddish comedy. TEXT

12.10am The Bill *Liar* TEXT **12.40 The Bill** *Detained* TEXT **1.10 Dallas** *Farewell My Lovely* **2.05 The Whistle-Blower** Drama. TEXT **3.40 A Many Splintered Thing 4.15 EastEnders** TEXT **4.50 Are You Being Served?** TEXT **5.25-6.00am Eldorado** TEXT

UK HORIZONS

9.00am Radical Highs *Cloud Hopping* **9.10 Bare Necessities** *Barbuda* TEXT **10.00 Congo** *Footprints in the Forest* TEXT **11.00 Zoo Keepers** TEXT **11.30 Vets in Practice** *New Faces* TEXT **12noon Animal Hospital** TEXT **12.30pm Animal Hospital** TEXT **1.00 Vets in Practice** *All Things Weird and Wonderful* TEXT **1.30 Saving Paradise 2.00 Last Feast of the Crocodiles** TEXT **3.00 Vets to the Rescue 3.30 Zoo Keepers** TEXT **4.00 Vets in Practice** *All Things Weird and Wonderful* Fiona encounters an injured woodpecker. TEXT **4.30 Vets in Practice** *New Faces* Joe struggles to save a pet rabbit with an abscess. **5.00 Animal Hospital** Follow the progress of a puppy with breathing problems. TEXT **5.30 Animal Hospital** Sue tries to capture a wounded badger with a bad temper. TEXT

6.00 Last Feast of the Crocodiles
David Hughes records the dramas that unfold as the waters of Luvuhu River begin to dry up. TEXT
7.00 Top Gear GTi
Motoring magazine show offering news, consumer tips and information, as well as looking at the latest models that have hit the nation's showrooms.

8.00 Life of Grime
The health officers tackle a woman with 23 cats.
8.30 Airport
Heathrow's employees face another day. TEXT
9.00 Roswell Close Encounters & Cover-ups
Jonathan Frakes investigates the known facts about the Roswell incident of 1947, when something unidentified crashed on to an isolated ranch in New Mexico, and speculates on what else might have happened. Did the US government conceal the truth?
11.00 Jamaica ER
The Men Upstairs
The hospital's new chief stretches his resources.
11.30 Clarkson
Guests include Tara Palmer-Tomkinson. TEXT

12.25am Serial Killers *The Lethal Lovers* An interview with Gwen Graham and Cathy Wood. **12.55 What Went Wrong?** Disasters. **1.25 Inferno** *Blazing Wilderness* **1.55 Trouble at the Top** *Repeating the Pattern* **2.45-3.00am Radical Highs** *Skiboarding*

CARTOON NETWORK

5.00am Fly Tales 5.30 Flying Rhino Junior High *Career Day* **6.00 Dragonball Z 7.00 Dexter's Laboratory 7.30 Cubix 8.00 The Cramp Twins 8.30 Tom and Jerry 9.00 Tom and Jerry Kids 9.30 Flintstone Kids 10.00 A Pup Named Scooby-Doo 10.30 The Moomins 11.00 Flying Rhino Junior High 11.30 Ned's Newt 12noon Looney Tunes 1.00pm Tom and Jerry 1.30 The Pink Panther Show 2.00 Scooby-Doo 2.30 The Addams Family 3.00 Johnny Bravo 3.30 Ed, Edd 'n' Eddy 4.00 The Powerpuff Girls 4.30 Dexter's Laboratory 5.00 Cubix 5.30 Dragonball Z 6.30 Blue Sub 6** *Hearts* **7.00 The Powerpuff Girls** *Monkey See, Doggie Do/Mommy Fearest* **7.30 Dexter's Laboratory** *Inflata Dee Dee/Don't Be a Hero/Double Trouble/Down in the Dumps* **8.00 Cubix** *Dondon for Dinner* **8.30-9.00pm Samurai Jack** *Jack Under the Sea*

NICKELODEON

7.00am SpongeBob Squarepants 7.30 Saved by the Bell 8.00 Sabrina the Teenage Witch TEXT **8.30 Hey Arnold!** TEXT **9.00 Jim Henson's Animal Show 9.30 Arthur 10.00 Doug 10.30 Country Mouse, City Mouse 11.00 Animal Crackers 11.30 Mona the Vampire 12noon Rugrats** TEXT **12.30pm Rugrats** TEXT **1.00 Rugrats** TEXT **1.30 Rugrats** TEXT **2.00 Rocket Power 2.30 Doug 3.00 The Wild Thornberrys** Animated adventures. TEXT **3.30 Hey Arnold!** Cartoon antics with the streetwise youngster. TEXT **4.00 As Told by Ginger** More tall tales with the American teenager. **4.30 Taina 5.00 Sabrina the Teenage Witch** Supernatural comedy with Melissa Joan Hart. TEXT **5.30 Raising Dad 6.00 Saved by the Bell** Sitcom set in the classrooms of Bayside High. **6.30-7.00pm The Amanda Show** Outrageous comedy sketches.

TROUBLE

7.00am City Guys 7.25 Hang Time 7.50 One World 8.20 Saved by the Bell – The New Class 8.45 Baywatch 9.40 Hang Time 10.05 Saved by the Bell – The New Class 10.35 One World 11.00 City Guys 11.25 Our Hero 11.55 In the House 12.25pm The Fresh Prince of Bel Air 12.55 The Parkers 1.25 Zoe 1.50 Diff'rent Strokes 2.20 The Steve Harvey Show 2.50 One World 3.15 Room Ravers 3.30 In the House 4.00 The Fresh Prince of Bel Air *You Bet Your Life* **4.30 The Fresh Prince of Bel Air** *Ain't No Business Like Show Business* **5.00 Two Guys and a Girl** *Give Mommy a Kiss* **5.30 My Wife and Kids 6.00 The Steve Harvey Show** *Big Daddy Meets the Man of Steele* **6.30 Hang Time** *Fuller's Camp* **6.55 Saved by the Bell – The New Class** *Goodbye Bayside – Part I* **7.20 Road Rules 7.50-8.00pm Feature**

6 pm
8 pm
10 pm
12 am

UK STYLE

7.00am Spa Trek *Utah – Snowbird Ski and Summer Resort* **7.30 The Thai Way 8.00 The Italian Kitchen 8.30 The Terrace 9.00 Real Rooms** *Crowthorne Kitchen* **9.30 Real Rooms** *Essex Lounge* **10.00 House Invaders 10.30 Change That 11.00 Changing Rooms US – Trading Spaces 12noon Tooled Up 12.30pm Ground Force** *Norfolk* **1.00 More Front Gardens** *Four Townhouse Gardens* **1.30 Gardens Unplugged 2.00 Planted 2.30 Gardeners to Be 3.00 Antiques Roadshow** *Wisbech* **4.00 Change That 4.30 Real Rooms** *Holiday Kitchen-Diner* **5.00 Big Strong Boys 5.30 House Invaders**

TRAVEL CHANNEL

8.00am Travel Deals Direct 12noon Entrada *Merida – Mexico* **12.30pm On the Horizon** *The Comores and Mauritius* **1.00 Travel On...** *Reykjavik – Iceland and Rome – Italy* **1.30 The Tourist** *Honolulu – Hawaii* **2.00 Nick Sanders – The Emerald Way** *Going Back to My Roots* **2.30 Glynn Christian Tastes Thailand** *A Royal Banquet* **3.00 Don't Forget Your Passport** *Gozo – Mediterranean* **4.00 Coltrane in a Cadillac** *By Caddie from California* **4.30 A Fork in the Road** *New Orleans* **5.00 Earthwalkers** *Brazil and Australian Alps* **5.30 Above the Clouds** *To the Heart of the Himalayas* Dermot Somers goes on a three week trek.

An appointment with the king in Elvis day. VH1 from 10.00am

DISCOVERY

4.00pm Great Commanders *Alexander the Great* **5.00 Scrapheap Challenge**

PARAMOUNT COMEDY CHANNEL

MTV

6.00am The Number One Music Channel 10.00 Hitlist UK 11.00 MTV Up Front 11.30 MTV's Biggest Hits 12noon MTV Rewind 1999 12.30pm Story of Ludacris 1.00 Becoming 1.30 MTV's Biggest Hits 2.00 Hitlist UK Cat Deeley and Edith Bowman present the singles chart countdown. **3.00 The Story of Limp Bizkit** A look at the rise to fame of Fred Durst's notorious rock group. **3.30 The Story of Travis** Profiling the rise of the Scottish band from early singles, such as *All I Wanna Do Is Rock* through to recent hit *Sing*. **4.00 Video Clash Live** Natalie Casey pits more bands and videos against one another. **5.00 Total Request Live**

VH1

6.00am Cardio Video 9.00 The Album Chart Show 10.00 Elvis – The Great Performances A selection of tracks and concert footage. **12noon Elvis in Memphis** David Hepworth takes viewers on a tour of the late superstar's home. **1.00pm Elvis: From the Waist Up** A look at the life of the King. **2.00 Elvis: '68 Comeback Special** A profile of the superstar, featuring a selection of some of his greatest hits. **3.30 Ed Sullivan's Rock 'n' Roll Classics 4.00 Elvis in Memphis** David Hepworth travels to Memphis to trace the performer's roots. **5.00 Elvis from the Waist Up** Featuring archive performances and interviews with the superstar.

6 pm

6.00 Bargain Hunt *Detling*
6.30 House Doctor Home improvement tips.
7.00 Food and Drink Top recipe ideas.
7.30 Gary Rhodes's New British Classics *Suppers and Snacks*

6.00 The Tourist *Honolulu – Hawaii*
6.30 Panorama Australia
7.00 Railway Adventures Across Australia *Victoria* With Scott McGregor.

6.00 Lost Treasures of the Ancient World *Empire in the Americas* Documentary series.
7.00 Time Team *Turkdean* The experts explore an ancient Romano-British site in Gloucestershire.

7.00pm M*A*S*H *Henry in Love*
7.30 Seinfeld American comedy series about a comedian.

6.00 Daily Edition The latest pop gossip.
6.30 Urban Hour R&B, garage and hip-hop.
7.00 brand:new Zane Lowe presents.
7.30 MTV Up Front A compendium of the latest pop and rock tracks.

6.00 Elvis in Hollywood Featuring archive footage of the films that the performer starred in during the 1950s.
7.30 Ed Sullivan's Rock 'n' Roll Classics

8 pm

8.00 Garden Magic Gardening solutions.
8.30 Trading Up *Kingsthorpe*
9.00 Charlie's Gardening Neighbours
9.30 Changing Rooms *Elstree*

8.00 The Travel Bug *Crete*
8.30 Crawshaw's Watercolour Cruise
9.00 Don't Forget Your Passport *Galapagos Islands* Norm visits the Charles Darwin Research Centre.

8.00 Casino Diaries *Bet it All*
8.30 Cave Mummies of the Canaries Studying the link between the ancient people of the Canaries and Egypt.
9.30 U-234 Hitler's Last Submarine A look at which country was really responsible for the first atomic bomb.
10.30 Black Museum *Hanging*
11.00 Most Evil Men in History *Hitler*
11.30 Survivors of Stalingrad

8.00 Married... With Children
8.30 3rd Rock from the Sun
9.00 Dharma and Greg *The End of Innocence*
9.30 Becker *Imm-Oral Fixations*

8.00 MTV's Biggest Hits An hour of top tracks from popular artists.
9.00 Daily Edition The latest showbiz and celebrity news stories.
9.30 The Story of A1 A profile of the boy band.

8.00 Elvis from the Waist Up Profiling the legendary star's rise to fame.
9.00 Elvis – The Great Performances A celebration of the anniversary of the birth of Elvis Presley, featuring a selection of some of the superstar's greatest stage and screen performances, including *Jailhouse Rock* and *Love Me Tender*.
11.00 Elvis: '68 Comeback Special A selection of tracks from the star, including *Hound Dog* and *Jailhouse Rock*.

10 pm

10.00 Real Rooms *Warndon Living Room*
10.30 Under Offer Property selling guide.
11.00 Gardens by Appointment
11.30 Awash with Colour With Dermot Cavanagh.

10.00 Exploring Under Sail
10.30 Travel Asia and Beyond
11.00 The Great Escape
11.30-12midnight The Travel Bug *Crete*

10.00 Frasier *Give Him the Chair!*
10.30 Sex and the City
11.00 Drop the Dead Donkey
11.30 The Kenny Everett Show Sketch-based comedy.

10.00 Dismissed Alternative dating show where two would-be partners must compete.
11.00 Jackass Johnny Knoxville and his crazy companions return with another selection of bizarre comedy pranks.

12 am

12midnight-1.00am Holiday in Style Francesca Price presents a special edition of the holiday programme from Rajasthan, India. With reports from Sri Lanka, France, the Cotswolds, Ibiza and Iceland.

CABLE CHECK
Some of the channels listed may not be available in your area

12.30am Time Team *Turkdean* The experts discover a Romano-British villa complex – one of the largest ever found in Britain. **1.30-2.00am Casino Diaries** *Bet it All* Featuring a couple who live to gamble.

12.05am Monty Python's Flying Circus 12.40 Seinfeld 1.10 Cheers 1.40 Everybody Loves Raymond 2.10 Roseanne 2.40 A Different World 3.10 Bill Plympton's Shorts 3.30-4.00am Taxi

12midnight The Late Lick Trevor Nelson introduces the latest R&B, hip-hop and urban videos. **1.00am Yo!** Seminal rap and hip-hop show. **2.00 Night Videos 5.30-6.00am Essential Eminem**

12.30am Ed Sullivan's Rock 'n' Classics Featuring a host of archive rock tracks from acclaimed groups and artists. **2.00-6.00am Non-Stop Video Hits** A selection of tracks played throughout the night.

DISCOVERY HOME & LEISURE

6.00am Simply Gardening 6.30 The Great Gardening Plot 7.00 Two's Country *Tanks for the Memory* **7.30 Renovation Street** *Billericay* **8.00 Our House 8.30 Boyz in the Wood** *Go-Cart and Skateboard* **9.00 Joy of Painting** *Russet Winter* **9.30 Prefabs and Palaces** *Underground* **10.00 Simply Gardening 10.30 The Great Gardening Plot 11.00 Hot Property 11.30 The House John Rebuilt 12noon Ron Hazelton's Housecalls 12.30pm Hometime** *Decks – Understructure* **1.00 This Old House with Steve and Norm 1.30 Wood Works 2.00 Home Again with Bob Vila** The contractor explains the demolition being done in the living room. **2.30 New Yankee Workshop** *Fireplace Mantle* Norm Abram recreates a classic colonial fireplace mantle. **3.00 A Car is Reborn** Mark reassembles the engine and fits new exhaust manifolds. **3.30-4.00pm Rex Hunt Fishing Adventures** Buschy demonstrates the correct way to put a pilchard on a line.

CNBC

5.00am Today's Business Europe 7.00 Europe Squawk Box 9.00 European Market Watch 11.00 Power Lunch Europe 1.00pm US CNBC Squawk Box 3.00 Morning Call 4.00 European Market Wrap 6.00 US Power Lunch 7.00 Market Wrap Updates 7.15 US Power Lunch A look at trends driving the markets and influencing Wall Street. **8.00 Closing Bell 9.00 Closing Bell 10.00 US Business Center 11.30 NBC Nightly News 12midnight Asia Squawk Box 3.00am-5.00am Asia Market Watch**

TV TRAVEL SHOP

A 24-hour total travel service in your own home. Video brochures give a guided tour of resorts around the world. Viewers can then book holidays 24 hours a day, seven days a week, by calling 0870 606 0747. Plus phone-ins, competitions and special guests talking about featured destinations.

BBC PARLIAMENT

5.30am House of Lords 7.00 The Record 7.30 House of Lords Proceedings from yesterday. **12noon House of Lords continued** Coverage of proceedings. **2.30pm House of Commons** Live coverage of proceedings. **3.00 Prime Minister's Questions** Live coverage of proceedings. **3.30 House of Commons** Live coverage of proceedings. **8.00 House of Commons continued** Coverage of the day's events. **11.00 The Record 11.30-12midnight Prime Minister's Questions**

QVC

QVC The Shopping Channel is at your service 24-hours-a-day – so watch when you can and tape when you can't. All you need is an item number. Call free phone on 0800-50-40-30 at any time. Today's highlight is Arts & Crafts with Carol Smith at 7.00pm.

SKY NEWS

24-hour news channel.

BBC NEWS 24

News bulletins, business, sports and weather.

BLOOMBERG

Business and financial news from 6.00am to 4.00pm Mondays-Fridays and 6.00am-11.00am Saturdays and Sundays.

Exclusive Premier
THE LAST PRODUCER
TONIGHT 9PM
CARLTON CINEMA

PERFORMANCE

7.00pm Joshua Bell: The Prinsengracht Concert The violinist plays some of his favourite melodies. **8.00 Matthew Broderick – Inside the Actors' Studio** The star of *Ferris Bueller's Day Off* talks about his career. **9.10 Elvis and Ben E King: The Leiber and Stoller Formula** Documentary about the legendary songwriters. **10.50 European Concerts: Chopin Piano Concerto No 1** A classical performance. **11.30 Inside Hollywood** Magazine show. **12midnight-1.00am Willie Dixon** A concert with the legendary blues performer.

THE BOX

Interactive music channel which allows the viewer to select videos of their choice 24 hours a day, seven days a week. Also includes BOXFresh – latest videos available; BOXTalk – unique interviews with artists/bands; Breakin' Out of THE BOX – videos tipped for the top. Plus weekly competitions.

TELEVISION X

• • • • • *Premium* • • • • •

12midnight Freeview 12.10am Diggin' the Dirt 12.20 Cocktail 12.45 FILM: Satyr Adult drama starring Jenna Jameson. **1.00 Freeview 1.05 FILM continues 1.55 Fantasy Night Calls 2.55 FILM: Sweet as Honey** Adult drama. **4.05 Voyeur 4.10-5.30am FILM: Round Behind** Adult entertainment.

ADULT CHANNEL

• • • • • *Premium* • • • • •

12midnight Freeview 12.10am Adult Feature 12.35 FILM: Touched for the Very First Time Adult drama starring Jessica Drake. **1.00 Freeview 1.05 FILM continues 2.00 Sunday Sport Stunners 2.20 FILM: The Craving** Adult drama starring Melissa Hill. **3.30-4.00am Naughty Nellie the Nurse**

VH1

6.00am Cardio Video 9.00 Fanclub: Michael Jackson 10.00 The Story of Michael Jackson A profile of the artist. **1.00pm Fanclub: Michael Jackson** A look at how some fans take their obsession with the artist to an extreme. **2.00 Top 20 Michael Jackson** A rundown of the most popular tracks, dedicated to the American artist's music career which has spanned several decades. **3.00 Pop-Up Video** Two hours of non-stop music tracks from well-known artists and bands. **5.00 Your Moments: Michael Jackson Special** Interactive show, in which viewers send in their personal messages and select their favourite tracks.

6.00 Michael Jackson TV Moments A showcase of the artist's television appearances. **7.00 Top 20 Michael Jackson** A look at how the singer shot to stardom at a young age and achieved commercial and critical success. Featuring a collection of his greatest award-winning videos.

9.00 Pop-Up Video An hour of uninterrupted music tracks accompanied by weird, wonderful and plain silly trivia.

10.00 Michael Jackson TV Moments A montage of the star's television appearances. **11.00 Michael Jackson: Ghost** A short film by Jacko, co-written with the writer Stephen King.

12midnight Chill Out Soothing sounds for the early hours. **2.00am-6.00am Non-Stop Video Hits** Four hours of uninterrupted tracks, featuring an array of artists and bands from the past and present.

MTV

6.00am The Number One Music Channel 10.00 Top 5 10.30 Top 5 11.00 MTV Up Front 11.30 MTV's Biggest Hits 12noon MTV Rewind 2000 12.30pm Making the Video: Nas On-set with the hip-hop star. **1.00 Unplugged Uncensored 1.30 MTV's Biggest Hits 2.00 European Top 20** A countdown of tracks that have proven popular accross the Continent. **3.00 The Story of Britney Spears** A profile of the life and work of the young solo artist. **3.30 The Story of Eminem 4.00 Video Clash Live** Natalie Casey pits more bands and videos against each other. **5.00 TRL** Carson Daly hosts the show from the Times Square studios in New York City.

6.00 Daily Edition Showbiz news. **6.30 Guess What? Live** Viewers can win prizes. **7.00 brand:new** Zane Lowe presents. **7.30 MTV Up Front** A look at some of the latest music releases.

8.00 MTV's Biggest Hits More current pop hits from the charts. **9.00 Daily Edition** The latest showbiz news and gossip. **9.30 The Story of Craig David**

10.00 Celebrity Deathmatch Claymation series in which animated versions of some of the world's biggest stars battle it out in a contest to the death, complete with reports from commentators.

12midnight brand:new Plus Zane Lowe presents a selection of indie, alternative and nu-metal releases. **1.00am Night Videos** Non-stop music tracks. **5.30-6.00am Cribs Finest** Highlights from the series.

Michael Jackson day looks at the legend's life. VH1 from 9.00am

PARAMOUNT COMEDY CHANNEL

7.00pm M*A*S*H *For Want of a Boot* **7.30 Seinfeld** American comedy series starring Jason Alexander.

8.00 Married... With Children 8.30 3rd Rock from the Sun 9.00 Dharma and Greg *The End of the Innocence – Part II* **9.30 Becker**

10.00 Frasier *Author, Author* **10.30 Sex and the City 11.00 Drop the Dead Donkey 11.30 The Kenny Everett Show** Sketch-based comedy.

12.05am Monty Python's Flying Circus 12.40 Seinfeld 1.10 Cheers 1.40 Everybody Loves Raymond 2.10 Roseanne 2.40 A Different World 3.10 Bill Plympton's Shorts 3.30-4.00am Taxi

DISCOVERY

4.00pm Machines That Won the War 5.00 Scrapheap Challenge *Off-Road Buggies*

6.00 Battlefield *Pearl Harbor – Part I* Profiling the history of the infamous Japanese attack. **7.00 Time Team** *Mallorca* A search for evidence of the Beaker people who existed around 4000 BC.

8.00 Casino Diaries *Big Poker Game* **8.30 Medical Detectives 9.00 Medical Detectives** *Crime Scene* **9.30 FBI Files** *0.22 Caliber Killer* A look at how the FBI traced a man who killed African-American men. **10.30 The Prosecutors** *Death in Store* Documentary series. **11.30 Scrapheap Challenge** *Dragster*

12.30am Time Team *Mallorca* A search for evidence of the Beaker people who existed around 4000 BC. **1.30-2.00am Casino Diaries** *Big Poker Game* Following the Tournament of Champions competition.

TRAVEL CHANNEL

8.00am Travel Deals Direct Popular holiday destinations. **12noon Travel Asia and Beyond 12.30pm Crawshaw's Watercolour Cruise** *On Board the Ship* **1.00 The Travel Bug** *Crete* **1.30 The Tourist** *Seattle, Washington* **2.00 Nick Sanders: The Emerald Way** *Wild Weather and Motorcycle Leathers* **2.30 Exploring Under Sail** *Hit by a Hurricane* **3.00 Don't Forget Your Passport** *Galapagos Islands* **4.00 Crawshaw's Watercolour Cruise** *On Board the Ship* **4.30 The Great Escape** *Madhya Pradesh, Mauritius and Kerala* **5.00 Earthwalkers** *South America and NSW, Australia* **5.30 Travels and Traditions with Burt Wolf** *Bermuda*

6.00 The Tourist *Seattle, Washington* **6.30 Panorama Australia 7.00 Discover Australia** *Tasmania's Wilderness Frontier* With Glenn Ridge.

8.00 Travel On... *Croatia and the Gambia* **8.30 Great Drives** *Scotland Round Trip* **9.00 Don't Forget Your Passport** *St Lucia, Caribbean* Marie Cruz explores the island's rainforest trails.

10.00 Sun Block 10.30 Avventura – Journeys in Italian Cuisine 11.00 Alternate Routes 11.30-12midnight Travel On... *Croatia and the Gambia*

CABLE CHECK
Some of the channels listed may not be available in your area

UK STYLE

7.00am Spa Trek *Banff – Solace Spa* **7.30 The Thai Way 8.00 The Italian Kitchen 8.30 The Terrace 9.00 Real Rooms** *England Rugby Club* **9.30 Real Rooms** *Egham Kitchen* **10.00 House Invaders 10.30 Change That 11.00 Changing Rooms US – Trading Spaces 12noon The World of Changing Rooms 12.30pm Ground Force** *Sanderstead* **1.00 More Front Gardens** *The Sloping Garden* **1.30 Gardens Unplugged 2.00 Planted 2.30 Gardeners to Be 3.00 Antiques Roadshow** *Blackpool* **4.00 Change That 4.30 Real Rooms** *Angeline's Derbyshire Bedroom* **5.00 Big Strong Boys 5.30 House Invaders**

6.00 Bargain Hunt *Shepton Mallet* **6.30 House Doctor** Property selling guide. **7.00 Food and Drink** More consumer news. **7.30 Gary Rhodes's New British Classics** *Alfresco*

8.00 Garden Magic With Toby Buckland. **8.30 Trading Up** *Bartley Green* **9.00 Home Front in the Garden** *New Barnet* **9.30 Changing Rooms** *Stately Home*

10.00 Real Rooms *Finchley Kitchen* **10.30 Under Offer** In seach of a large house. **11.00 The Naked Chef** *Wedding Bells* **11.30 On the Hoof** Harriet Harrison visits cowboys in Dartmoor.

12midnight-1.00am Holiday in Style Francesca Price presents a special edition of the holiday programme from Jaipur, featuring reports from the Maldives, Normandy, Stockholm, Gran Canaria and Liverpool.

TELEVISION X

•••••Premium•••••

12midnight Freeview 12.10am Stripper of the Year 12.20 Northern Exposer 12.40 FILM: Ecstasy Girls Adult drama. **1.00 Freeview 1.05 FILM continues 1.55 Sophie Studies Hard 2.20 FILM: Sunset Inc** Adult drama. **3.30 Voyeur 4.10-5.30am FILM: The Right Connection** Adult entertainment staring Jill Kelly and Misty Rain.

ADULT CHANNEL

•••••Premium•••••

12midnight Freeview 12.10am A-levels – The Next Generation 12.25 Banged Up – In for a Long Stretch 12.50 FILM: No Man's Land: I'm Called Woman Adult drama. **1.00 Freeview 1.05 FILM continues** Adult drama. **2.20 Katie's Fantasies: Hot Gun 2.40-4.00am FILM: No Man's Land 29** Adult drama.

PERFORMANCE

7.00pm Barenboim and Williams Latin Night Daniel Barenboim performs in concert. **8.00 Susan Sarandon – Inside the Actors' Studio** The actress who starred in *Thelma and Louise* discusses her career. **9.00 Appalachian Journey** Yo-Yo Ma performs country and folk music. **10.00 Jean-Michel Jarre: A Profile** The story of the musician's life. **11.00 Andy Garcia – Inside the Actors' Studio** An interview with the actor. **12midnight-1.00am Milton Nascimento and Wayne Shorter** Featuring a selection of music from Brazil.

THE BOX

Interactive music channel which allows the viewer to select videos of their choice 24 hours a day, seven days a week. Also includes BOXFresh – latest videos available; BOXTalk – unique interviews with artists/bands; Breakin' Out of THE BOX – videos tipped for the top. Plus weekly competitions.

SKY NEWS

24-hour news channel.

BBC NEWS 24

News bulletins, business, sports and weather.

BLOOMBERG

Business and financial news from 6.00am to 4.00pm Mondays-Fridays and 6.00am-11.00am Saturdays and Sundays.

TRUE CONFESSIONS
TONIGHT 9PM
CARLTON CINEMA

BBC PARLIAMENT

5.30am House of Lords 7.00 The Record Highlights of yesterday in Parliament. **7.30 House of Lords** Recorded coverage of proceedings from yesterday. **11.30 House of Commons** Live coverage of House of Commons proceedings. **3.00pm House of Commons 7.30 House of Lords** Recorded coverage of House of Lords proceedings from yesterday. **11.00 The Record** Highlights of today in Parliament. **11.30-12midnight European Focus** Featuring highlights from the European Parliament.

QVC

QVC The Shopping Channel is at your service 24-hours-a-day – so watch when you can and tape when you can't. All you need is an item number. Call free phone on 0800-50-40-30 at any time. Today's highlight is Feel Good Factors at 8.00pm.

CNBC

5.00am Today's Business Europe 7.00 Europe Squawk Box 9.00 European Market Watch 11.00 Power Lunch Europe 1.00pm US CNBC Squawk Box 3.00 Morning Call 4.00 European Market Wrap 6.00 US Power Lunch 7.00 Market Wrap Updates 7.15 US Power Lunch A look at trends driving the markets and influencing Wall Street. **8.00 Closing Bell 9.00 Closing Bell 10.00 US Business Center 11.30 NBC Nightly News 12midnight Asia Squawk Box 3.00am-5.00am Asia Market Watch**

TV TRAVEL SHOP

A 24-hour total travel service in your own home. Video brochures give a guided tour of resorts around the world. Viewers can then book holidays 24 hours a day, seven days a week, by calling 0870 606 0747. Plus phone-ins, competitions and special guests talking about featured destinations.

DISCOVERY HOME & LEISURE

6.00am Roots and Shoots 6.30 The Great Gardening Plot 7.00 Two's Country *Water Story* **7.30 Renovation Street** *Bracknell* **8.00 Our House 8.30 Boyz in the Wood** *Chair* **9.00 Joy of Painting** *Purple Haze* **9.30 Tradesman's Entrance 10.00 Roots and Shoots 10.30 The Great Gardening Plot 11.00 Hot Property 11.30 The House John Rebuilt 12noon Ron Hazelton's Housecalls 12.30pm Hometime** *Decks – Platform* **1.00 This Old House with Steve and Norm 1.30 Wood Works 2.00 Home Again with Bob Vila** Featuring a visit to a salvage yard for doors and lavatories. **2.30 New Yankee Workshop** *Playhouse* Norm builds the floor platform and prefabricates the walls, then assembles the frame in the backyard. **3.00 A Car is Reborn** The Jaguar is transformed with a seven-stage paint process from it's old colour to a deep red. **3.30-4.00pm Rex Hunt Fishing Adventures** Rex and Bushcy fish for Bared Flathead while Steve Starling catches three Barramundi.

SKY PREMIER
• • • • • Premium • • • • •

6.25am The Longest Day War drama starring John Wayne. 1962, rating Sky PG, 171 mins **9.20 Ernest Goes to Jail** Family comedy starring Jim Varney. TEXT 1991, rating Sky PG, DS, 78 mins **11.05 Jett Jackson: The Movie** Family adventure starring Lee Thompson Young. 2001, rating Sky PG, DS, 85 mins **12.45pm Star Trek IV: The Voyage Home** Sci-fi adventure starring William Shatner and Leonard Nimoy. 1986, rating Sky PG, DS, 114 mins **2.45 Galaxy Quest** Sci-fi comedy starring Tim Allen. TEXT 1999, rating Sky PG, DS, 98 mins **4.30 Ernest Goes to Jail** Family comedy about a caretaker who is enlisted as a juror. However he soon finds himself behind bars in place of the defendant. Starring Jim Varney, Gailard Sartain and Charles Napier. TEXT 1991, rating Sky PG, DS, 78 mins

SKY MOVIEMAX
• • • • • Premium • • • • •

7.00am Walking Across Egypt Drama starring Mark Hamill. TEXT 1999, rating Sky PG, DS, 104 mins **9.00 Super Davie Buscombe** Drama short. **9.20 Runaway Virus** Disaster drama starring Elya Baskin. TEXT 2000, rating Sky PG, 84 mins **11.00 Bionic Ever After?** Sci-fi action adventure starring Lee Majors. TEXT 1994, rating Sky PG, 86 mins **12.45pm Secret of Giving** Western starring Thomas Ian Griffith. 1999, rating Sky U, 84 mins **2.20 Walking Across Egypt** Drama starring Ellen Burstyn. TEXT 1999, rating Sky PG, DS, 104 mins **4.20 Super Davie Buscombe** Drama short. **4.40 Runaway Virus** Disaster drama about an epidemic which killed millions at the turn of the century, which resurfaces in modern-day LA. Starring Jason Beghe. TEXT 2000, rating Sky PG, 84 mins

A woman possessed: Winona Ryder is on the hunt for the Devil in the premiere of 'Lost Souls'. Sky MovieMax 10.00pm

SKY CINEMA
• • • • • Premium • • • • •

4.00pm Dr. Strangelove Or: How I Learned to Stop Worrying and Love the Bomb Black comedy set during the Cold War. Starring Peter Sellers and Sterling Hayden. 1963, rating Sky PG, 91 mins

CARLTON CINEMA

PLAY

6.00am Morning Glory 7.00 Cereal Killers 9.00 Play Now 10.00 Too Mashed to Remember? 11.00 Play Hits 12noon Latex Lunch A selection of the biggest tunes. **1.00pm Rock Profile** Spoof music chat show with the Chemical Brothers and Air. **1.30 Shooting Stars** Comedy quiz show with Gareth Hale, Norman Pace, Patsy Palmer and Kathy Lloyd. **2.00 Boy George: One on One** The pop star and DJ meets glamour model Jordan. **2.30 Judge Jules – Spin Cities** The DJ explores Toronto and hangs out with Dr Trance and Paranoid Jack. **3.00 Too Mashed to Remember?** An hour of uninterrupted videos. **4.00 Play Hits** Back-to-back plays of the biggest tunes around. **5.00 Play Now** An opportunity to find out what is hot in the world of music with all the very latest and coolest videos.

DISNEY CHANNEL
• • • • • Premium • • • • •

6.00am Little Mermaid 6.25 Quack Pack 6.50 Goof Troop 7.15 Art Attack 7.35 Tarzan 8.30 House of Mouse 9.00 Pooh 9.15 Music Time 9.20 Rolie Polie Olie 9.35 Big Blue House 10.00 Art Play 10.05 PB and J Otter 10.25 Bite Size 10.35 Toons 10.45 Circle Time 10.50 64 Zoo Lane 11.00 Paws 11.05 Spot 11.15 Out of the Box 11.45 Pooh 11.55 Music Time 12noon Olie 12.15pm Big Blue House 12.35 Art Play 12.45 PB and J Otter 12.55 Bite Size 1.15 Toons 1.20 Circle Time 1.25 64 Zoo Lane 1.35 Paws 1.40 Spot 1.50 Out of the Box 2.15 Little Mermaid 2.35 Quack Pack 3.00 Buzz Lightyear 3.25 Art Attack 3.45 Teamo Supremo 4.00 Recess 4.25 History on Toast 4.30 Boy Meets World 5.00 Two of a Kind 5.30 Lizzie McGuire

6pm

6.00 Jett Jackson: The Movie
Lee Thompson Young, Michael Ironside
Family adventure about a teenage superstar with his own TV show. However, when he injures his head he dreams that he has switched places with the evil warlock from the series. 2001, rating Sky PG, DS, 85 mins

6.15 Bionic Ever After?
Lee Majors, Lindsay Wagner, Richard Anderson
Sci-fi action adventure in which the bionic man and his fiancée prepare to tie the knot – until a computer virus threatens their union. TEXT 1994, rating Sky PG, 86 mins

6.00 Movie News Star interviews and all the latest film premieres.
6.30 The Macomber Affair
Gregory Peck, Robert Preston, Joan Bennett
Safari adventure about a wealthy man who encounters problems after hiring a hunter to trap lions with him. 1947, rating Sky PG, 85 mins

6.00 Later on Latex
Featuring a selection of the largest tunes around and the latest releases, interspersed with latex parodies of pop stars.
7.00 Boy George: One on One
The DJ is joined by glamour model Jordan.
7.30 Judge Jules – Spin Cities
An exploration of Toronto.

6.00 Smart Guy
The Big Picture
American sitcom. TEXT
6.30 The Proud Family
Animated series. TEXT
7.00 FILM: Phantom of the Megaplex
Taylor Handley, Jacob Smith, Caitlin Wachs
Family adventure about the manager of a cinema, who enlists the help of his brother and sister to try and stop a ghost from causing mayhem at the establishment. TEXT 2000
8.30 Teen Angel
Living Doll
With Amy Dolenz. TEXT
9.00 Honey, I Shrunk the Kids: The TV Show
Honey, I've Joined the Big Top TEXT
9.50 Untalkative Bunny TEXT

8pm

8.00 Star Trek IV: The Voyage Home
William Shatner, Leonard Nimoy, DeForest Kelley
Sci-fi adventure in which the captain and crew of the *USS Enterprise* must travel back in time to the 1980s in order to save a pair of whales, which may hold the key to the future of human life. 1986, rating Sky PG, DS, 114 mins

8.00 A Twist of Faith
Andrew McCarthy, Michael Ironside
Thriller about a detective investigating a brutal murder. The body of a priest is found crucified in his own church, which leaves the detective struggling with his own religious beliefs. 1999, rating Sky 15, 95 mins

8.00 Funny Farm
Chevy Chase, Madolyn Smith-Osborne, Joseph Maher, Kevin O'Morrison
Comedy about a former New York sports journalist, who decides a move to the countryside in Vermont will do him the world of good – only to discover that rural life is not for him. 1988, rating Sky PG, 97 mins

7.00pm A Kiss Before Dying
Robert Wagner, Jeffrey Hunter, Virginia Leith
Psychological thriller about a smooth-talking student who murders a wealthy girl, when it becomes apparent he will not get a share of her inheritance. TEXT 1956
8.30 Celebrity Biographies – Robert De Niro
9.00 True Confessions
Robert De Niro, Robert Duvall, Charles Durning
Crime drama about a Los Angeles detective who is assigned to investigate a grisly murder. However, the case takes on a personal dimension when the man discovers his priest brother may also be implicated, after having had dealings with a crooked contractor. 1981
11.00 Fatal Instinct
Armand Assante, Sherilyn Fenn, Kate Nelligan
Spoof comedy following a policeman as he investigates a murder. WIDESCREEN 1993

8.00 Rock Profile
Spoof music chat show with pop group Air.
8.30 Shooting Stars
Comedy quiz with Gareth Hale and Norman Pace.
9.00 Stella Street
Spoof soap. TEXT
9.15 Human Remains
Straight as a Flute TEXT
9.50 The League of Gentlemen
Anarchy in Royston Vasey
Les discovers that Creme Brûlée have reformed without him. TEXT
10.30 Goodness Gracious Me
British Asian comedy sketch show. TEXT
11.10 Shooting Stars
With special guests Philippa Forrester, Sarah Greene and Joanne Guest.
11.50 Stella Street
With Phil Cornwell. TEXT

10pm

10.00 Galaxy Quest
Tim Allen, Sigourney Weaver, Alan Rickman, Tony Shalhoub, Missi Pyle
Sci-fi comedy about a group of aliens who turn to TV stars for help. TEXT 1999, rating Sky PG, DS, 98 mins
11.45 Body Shots
Sean Patrick Flanery
Drama. TEXT 1999, rating Sky 18, DS, 101 mins

10.00 Lost Souls
Winona Ryder
PREMIERE
Horror thriller about a teacher who believes the Devil is coming to Earth in human form. TEXT 2000, rating Sky 15, DS, 94 mins
11.45 Tales from the Crypt
Creepy horror. 1989, rating Sky 18, 78 mins

10.00 An Officer and a Gentleman
Richard Gere, Debra Winger, Louis Gossett Jr, David Keith, Robert Loggia
Romantic drama about a young Navy Flight School cadet and his romance with a beautiful woman, as he undergoes several months of gruelling training. 1982, rating Sky 15, 119 mins

10.00 Home Improvement
Room for Change TEXT
10.30 Home Improvement
American sitcom. TEXT
11.00 In a Heartbeat
Drama about an emergency medical team which is run by students.
11.30-12midnight Caitlin's Way
Making Allowances TEXT

12am

1.40am The Astronaut's Wife Psychological thriller starring Johnny Depp. TEXT 1999, rating Sky 18, DS, 105 mins **3.40 Dick** Comedy starring Kirsten Dunst. TEXT 1999, rating Sky 12, DS, 91 mins **5.15-6.45am The Undercover Kid** Comedy. 1995, rating Sky PG, 77 mins

1.15am Sex and Mrs X Drama starring Linda Hamilton. TEXT 2000, rating Sky 15, 87 mins **2.50 Daybreak** Disaster drama starring Roy Scheider and Ken Olandt. 2000, rating Sky 15, 90 mins **4.25-6.00am Secret of Giving** Western drama. 1999, rating Sky U, 84 mins

12.05am The Heist Action thriller starring Pierce Brosnan. 1989, rating Sky 15, 93 mins **1.45 Sweet Hearts Dance** Drama starring Don Johnson. 1988, rating Sky 15, DS, 97 mins **3.30-6.00am An Officer and a Gentleman** Romantic drama. 1982, rating Sky 15, 119 mins

12.30am Full Moon High Spoof horror starring Adam Arkin. 1981 **2.15 Last Embrace** Thriller starring Roy Scheider. 1979 **4.00 Port of Escape** Crime drama starring Googie Withers. 1955 **5.30-7.00am The Great Barrier** Drama starring Richard Palmer. 1937

12.05am Human Remains 12.40 League of Gentlemen 1.20 Goodness Gracious Me 1.55 Stella Street 2.05 Vic Reeves 2.35 Unnovations 3.05 The Larry Sanders Show 4.05 Westwood Presents 4.35 Dave Saint 5.05-6.00am Play in Bed

TCM

9.00pm Shoot the Moon Drama about a marriage which is torn apart when the husband falls for a younger woman, leaving the couple's children to fight for a reconciliation. Starring Albert Finney, Diane Keaton, Karen Allen and Peter Weller. 1982, 119 mins **11.20 The Appointment** Romantic drama about a lawyer who steals his law partner's fiancée. However, the couple's love affair soon leads to disaster. Starring Omar Sharif, Anouk Aimée, Lotte Lenya and Fausto Tozzi. 1969, 110 mins **1.35am Village of Daughters** Comedy about an English travelling salesman who makes his mark in an Italian village which is stricken by a distinct lack of males. Starring Eric Sykes and Scilla Gabel. 1962, 83 mins **3.00-5.00am The V.I.P.s** Drama set in a fog-bound London airport's VIP departure lounge. Starring Elizabeth Taylor, Richard Burton, Maggie Smith and Orson Welles. WIDESCREEN TEXT 1963, 115 mins

BRAVO

8.00pm Babylon 5 *Voices of Authority* A new and powerful ally enters the fight against the Shadows. **9.00 World's Wildest Police Videos** Featuring a high-speed pursuit in which officers are assisted by a builder in a large digger. **10.00 Spy School** A chance for viewers to see what it takes to become a spy, with former MI5 officer David Shayler. **10.30 The World's Deadliest Gangs** *The Hell's Angels* Examining the world's oldest and best known motorcycle club. **11.00 Cops** Officers get called out to deal with a domestic disturbance. **11.30 Cops** Officers arrest young drug dealers. **12midnight World's Wildest Police Videos 1.00am Spy School 1.30 Mortal Kombat: Conquest** *Debt of the Dragon* **2.30 Timelife Music 3.00 Cops 3.30 The War Next Door** *The End of the World as We Know It* **4.00 Timelife Music 4.30 Game-Pad 2 5.00-6.00am Babylon 5** *Voices of Authority*

CHALLENGE TV

5.00pm Telly Addicts 5.45 Michael Barrymore's Strike It Rich 6.20 Family Fortunes 6.55 Family Fortunes Les Dennis hosts the show. **7.25 Beadle's About** Featuring hidden-camera pranks played on members of the public. **7.55 The Crystal Maze** Ed Tudor-Pole presents more games and challenges. **9.00 Telly Addicts** Noel Edmonds hosts the quiz show. **9.40 Comedy of Errors** Richard Orford takes a peek at people's minor accidents. **10.00 Family Fortunes** Big-money gameshow. **10.30 Family Fortunes** Les Dennis presents. **11.00 King of the Castle** General knowledge quiz. **11.30 Global E-Missions 12midnight Raspberry Tart 12.30am It's Anybody's Guess 1.00 What's My Line? 1.30 Mystic Challenge 2.00 Treasure Hunt** *Derbyshire* **3.00 Take a Letter 3.30 Surprise Chefs 4.00 Karaoke Challenge** *Wakefield* **4.30-5.00am Say the Word**

SKY ONE

6.00am Star Trek: The Next Generation *A Fistful of Datas* TEXT **7.00 Pokémon** *The Rivalry Revival* **7.30 Batman** *Never Fear* **8.00 Batman** *Joker's Millions* **8.30 Max Steel** *Sharks* **9.00 Dirty Money 9.30 Lorraine 10.30 Boot Camp** TEXT **11.30 Stargate SG-1** *2001* TEXT **12.30pm Dirty Money** Quiz show presented by Marcus Bentley. **1.00 Jenny Jones** *My Family's on My Back – They Say I'm Fat Because I Like to Snack!* **2.00 Jenny Jones** *Families Torn Apart Reunite Today to Say, I'm Sorry* **3.00 Sally Jessy Raphael** *Beyond Belief* **4.00 Star Trek: The Next Generation** *A Fistful of Datas* With some unexpected free time on its hands, the *Enterprise* crew turns to leisure pursuits. **5.00 Star Trek: Voyager** *Fury* Kes finally returns to the ship and is determined to destroy Captain Janeway. TEXT

'The Royle Family'. UK Gold 9.00pm, 9.40pm, 1.40am, 2.15am

E4

4.00pm Shipwrecked 4.30 Shipwrecked Extra 5.00 Friends *The One with Joey's New Brain* Joey and his co-star fall for each other. **5.30 Five Go Dating** The celebrity daters reveal what they think of each other.

ITV2

1.35pm Judge Judy 2.00 Coronation Street TEXT **2.30 Emmerdale** TEXT **3.00 Trisha** TEXT **4.05 Judge Judy** Double bill of court cases. **4.55 Trisha** Talk show dealing with emotional conflicts. TEXT

LIVINGTV

6.00am Timelife Music 6.30 Judge Judy 6.55 Petals 7.00 Little Antics 7.05 Wiggly Park 7.10 Busy Buses 7.15 Busy Buses 7.20 Billy 7.30 Rosie and Jim 7.50 Tiny and Crew 8.10 Barney and Friends 8.40 Wiggly Park 8.45 Billy 8.55 Busy Buses 9.00 Busy Buses 9.05 Tiny and Crew 9.25 Channel Baby 9.30 Planet Parent 10.00 Nurses 10.30 The Golden Girls *Blanche Delivers* **11.00 Maury Povich 11.50 Ricki Lake 12.40pm The Jerry Springer Show 1.30 Crossing Over with John Edward 2.00 The Bold and the Beautiful 2.30 Home and Away 3.00 The Golden Girls** *Blanche Delivers* **3.30 The Golden Girls** *Once, in St Olaf* **4.00 Maury Povich 4.50 Entertainment Now! 5.00 Maury Povich 5.50 Ricki Lake** American talk show.

UK GOLD

6.00am 'Allo 'Allo! *The Policeman Cometh* TEXT **6.40 Some Mothers Do 'Ave 'Em** *Australia House* TEXT **7.20 Yes, Prime Minister** *Man Overboard* TEXT **7.55 Neighbours 8.25 EastEnders** TEXT **9.00 The Bill** *Karma* TEXT **9.30 The Bill** *Stolen Moments* TEXT **10.05 Dallas** *Some Leave, Some Get Carried Out* **11.00 Eldorado** TEXT **11.40 Doctors** *Fuss about Nothing* TEXT **12.15pm All Creatures Great and Small** *The New World* TEXT **1.20 Are You Being Served?** *Goodbye Mrs Slocombe* TEXT **2.00 Hi-De-Hi!** *Charity Begins at Home* **2.40 EastEnders** TEXT **3.20 Doctors** *Fuss About Nothing* TEXT **4.00 The Bill** *Karma* TEXT **4.30 The Bill** *Stolen Moments* A female thief confesses to murder. TEXT **5.00 The A-Team** *Judgement Day – Part II* The mercenaries continue their desperate search in Europe.

UK HORIZONS

9.00am Radical Highs 9.10 Bare Necessities *Tunisia* TEXT **10.00 The Natural World** *The Tigers' Fortress* TEXT **11.00 Zoo Keepers** TEXT **11.30 Vets in Practice** *Birthdays* TEXT **12noon Animal Hospital** TEXT **12.30pm Animal Hospital** TEXT **1.00 Vets in Practice** *Under Pressure* TEXT **1.30 Saving Paradise 2.00 Secret Life of Crocodiles 3.00 Vets to the Rescue 3.30 Zoo Keepers** TEXT **4.00 Vets in Practice** *Under Pressure* Trude fights to save a litter of kittens. TEXT **4.30 Vets in Practice** *Birthdays* Sam treats a heavily pregnant dog. TEXT **5.00 Animal Hospital** Treating a python with a skin complaint. TEXT **5.30 Animal Hospital** Rolf Harris observes a puppy which has been trodden on by its owner and two cats are rescued from flood waters. TEXT

6pm

6.00 Stargate SG-1 *2001*
In meeting a benign alien race, SG-1 makes contact with a third race that seems too good to be true. TEXT
7.00 The Simpsons *Thirty Minutes Over Tokyo*
The family becomes stranded in Japan. TEXT
7.30 The Simpsons *Alone Again Natura-Diddly* TEXT

6.00 Cupid Confidential
US dating gameshow.
6.30 Fanorama
Comedy quiz show with Claudia Winkleman.
7.00 Ally McBeal *Being There*
Cage prepares to defend Renee against assault charges and Ally discovers that Georgia may be pregnant.

6.00 Coronation Street
Weatherfield soap. TEXT
6.30 Emmerdale
The latest events from the rural soap. TEXT
7.00 Late Show with David Letterman
The American chat show host interviews more celebrity guests.
7.50 Chart Choice
Two top music videos.

6.40 The Jerry Springer Show
American talk show in which guests engage in lively discussions about their relationship issues.
7.30 Crossing Over with John Edward
Supernatural show.

6.00 Neighbours
Joanna surprises Mark.
6.25 EastEnders
Bianca goes to the clinic and Michael prepares for a big reunion. TEXT
7.00 'Allo 'Allo! *The Policeman Cometh*
René wrongly believes he is finally getting rid of the British airmen. TEXT
7.40 Some Mothers Do 'Ave 'Em *Australia House*
Frank and Betty think about emigrating. TEXT
8.20 Yes, Prime Minister *Man Overboard*
Political sitcom. TEXT
9.00 The Royle Family
Dave demonstrates a trick with his hand, and tension mounts between Nana and Jim. TEXT
9.40 The Royle Family
The day of baby David's christening arrives and Dave grows a beard to mark the occasion. TEXT
10.20 The Savages *Scary Drawings*
Nicola starts to express herself through art. TEXT
11.00 Chef! *The Big Cheese*
Gareth sets about creating a perfect meal to impress a visiting chef. TEXT
11.40 The Bill *Karma* TEXT

6.00 Secret Life of Crocodiles
Examining the immune system of saltwater crocodiles, who often lose their limbs in fights.
7.00 Top Gear Ex-Files
Steve Berry looks over 21 years of the car show.
7.30 Top Gear Waterworld
With Jeremy Clarkson.

8pm

8.00 Buffy the Vampire Slayer
American fantasy drama about a woman who is gifted with the powers to fight against evil.
9.00 Angel *Double or Nothing*
When a demon Gunn once sold his soul to comes to collect the debt, Angel, Fred and Cordelia help to save him.

8.00 Hollyoaks
The latest events from the Chester-set teen soap.
8.30 Friends *The One with Joey's New Brain*
9.00 Friends
American comedy series starring Lisa Kudrow and Jennifer Anniston.
9.30 ER
Continuing the eighth series of the American medical drama. Maura Tierney, Noah Wyle and Anthony Edwards star.

8.00 Survivor
Four people remain and from now on it will be every person for themself as they compete to win £1 million.
9.00 Feature

8.00 Strong Medicine *Silent Epidemic*
Lu tries to help Lana boost her libido before it ruins a new relationship with her dream man.
9.00 FILM: Final Justice
Michael McKean, CCH Pounder, Annette O'Toole Action thriller. After watching her brother's killer go free, a teacher takes the law into her own hands and decides to kidnap the murderer and deliver her own extreme brand of justice. 1998
10.50 Celebrity Extra
Showbiz news and gossip.
11.00 The Golden Girls *Once, in St Olaf*
Rose meets her father.
11.30-12midnight Hotline

8.00 Life of Grime
An abandoned dog keeps the animal wardens busy.
8.30 Airport
Behind the scenes at Heathrow. TEXT
9.00 Lifters *Secret Pockets*
Exploring how the shame of public exposure can lead some shoplifters to commit suicide. TEXT
9.50 The Laundrymen
Documentary explaining the process of illegal money laundering, telling how law enforcement agencies go about trying to halt the process.
10.50 Jamaica ER *Jamaica – No Problem*
Three doctors talk about the work they perform.
11.20 Clarkson
Will Carling and Gordon Ramsay guest on the talk show. TEXT

10pm

10.00 Scrubs *My Tuscaloosa*
Elliot becomes obsessed.
10.30 Red Light Girls
In LA, adult movie actress Angelica goes after a presenter's job on Playboy TV and in Melbourne, Genevieve reveals all about her clients. TEXT
11.30 Best of Time Gentlemen Please *Landlord of the Giants*

10.30 Chained
Dating gameshow in which the players are bound together by chains.
11.05 The Secret Life of Us *Men on the Verge*
Richie explains to Evan why his sexuality has to remain a closed secret.

10.00 Real Crime *The Rachel Nickell Story*
The tragic murder story of the woman killed in front of her son on Wimbledon Common. TEXT
11.00 Late Show with David Letterman
Chat show in which the host and humorist presents a medley of star guests and conversation.
11.50 Judge Judy

12midnight Star Trek: Voyager *Fury* TEXT **1.00am The Pretender** *At the Hour of Our Death* TEXT **1.50 Red Light Girls 2.40 Melrose Place 3.30 Brookside 3.55 Storm Warning 4.20 Coppers 4.45 The Nanny 5.10-6.00am The Oprah Winfrey Show**

12.05am TV Go Home
Comedy sketch show based on the website. **12.35 Chained**
Dating gameshow hosted by Melanie Hill. **1.10 The Secret Life of Us** *Men on the Verge* **2.10 TV Go Home 2.40 Fanorama 3.05-4.00am Ally McBeal** *Being There*

12.40am New Music Television Featuring a selection of some of the biggest and best rock, pop and dance music videos from around the world.
1.40-3.40am Teleshopping
A chance for viewers to purchase items from home.

CABLE CHECK
Some of the channels listed may not be available in your area

12am

12.15am The Bill 12.45 Dallas 1.40 The Royle Family 2.15 The Royle Family 2.45 A Many Splintered Thing 3.20 EastEnders 3.55 All Creatures Great and Small 4.50 Are You Being Served? 5.25-6.00am Eldorado

12.15am Serial Killers *Douglas Clark – The Sunset Slayer* An interview with the American murderer. **12.45 What Went Wrong?** Documentary series about disasters. **1.15 Inferno** *Fire in the Workplace* **1.45 Trouble at the Top** TEXT **2.35-3.00am 999 Lifesavers**

CARTOON NETWORK

5.00am Fly Tales 5.30 Flying Rhino Junior High 6.00 Dragonball Z 7.00 Dexter's Laboratory 7.30 Cubix 8.00 The Cramp Twins 8.30 Tom and Jerry 9.00 Tom and Jerry Kids 9.30 The Flintstone Kids 10.00 A Pup Named Scooby-Doo 10.30 The Moomins 11.00 Flying Rhino Junior High 11.30 Ned's Newt 12noon Looney Tunes 1.00pm Tom and Jerry 1.30 The Pink Panther Show 2.00 Scooby-Doo 2.30 The Addams Family 3.00 Johnny Bravo 3.30 Ed, Edd 'n' Eddy 4.00 The Powerpuff Girls 4.30 Dexter's Laboratory 5.00 Cubix 5.30 Dragonball Z 6.30 Blue Sub 6 7.00 The Powerpuff Girls *Major Competition/Insect Inside* **7.30 Dexter's Laboratory** *Figure Not Included/Framed/Game for a Game/Game Over* **8.00 Cubix** *Underground of Bubble Town* **8.30-9.00pm Samurai Jack** *Jack vs Mad Jack*

NICKELODEON

7.00am SpongeBob Squarepants 7.30 Saved by the Bell 8.00 Sabrina the Teenage Witch TEXT **8.30 Hey Arnold!** TEXT **9.00 Jim Henson's Animal Show 9.30 Arthur 10.00 Doug 10.30 Country Mouse, City Mouse 11.00 Animal Crackers 11.30 Mona the Vampire 12noon Rugrats** TEXT **12.30pm Rugrats** TEXT **1.00 Rugrats** TEXT **1.30 Rugrats** TEXT **2.00 Rocket Power 2.30 Doug 3.00 The Wild Thornberrys** Animated adventure series about a family of explorers. TEXT **3.30 Hey Arnold!** Cartoon series about a streetwise youngster. TEXT **4.00 As Told by Ginger 4.30 Taina 5.00 Sabrina the Teenage Witch** Supernatural sitcom starring Melissa Joan Hart. TEXT **5.30 Raising Dad 6.00 Saved by the Bell** American sitcom set in the classrooms of Bayside High School. **6.30-7.00pm The Amanda Show** Outrageous comedy sketches.

TROUBLE

7.00am City Guys 7.25 Hang Time 7.50 One World 8.20 Saved by the Bell – The New Class 8.45 Baywatch 9.40 Hang Time 10.05 Saved by the Bell – The New Class 10.35 One World 11.00 City Guys 11.25 Our Hero 11.55 In the House 12.25pm The Fresh Prince of Bel Air 12.55 The Parkers 1.25 Zoe 1.50 Diff'rent Strokes 2.20 The Steve Harvey Show 2.50 One World *Two Flew Over the Cuckoo's Nest* **3.15 Room Ravers 3.30 In the House** *Saint Marion* **4.00 The Fresh Prince of Bel Air** *The Way We Were* **4.30 The Fresh Prince of Bel Air** *Six Degrees of Graduation* **5.00 Two Guys and a Girl** *I've Got a Secret* **5.30 My Wife and Kids 6.00 The Steve Harvey Show** *Shut Up and Kiss Me* **6.30 Hang Time** *Kristy Connor* **6.55 Saved by the Bell – The New Class** *Goodbye Bayside – Part II* **7.20 Road Rules 7.50-8.00pm Feature**

SKY PREMIER • • • • • Premium • • • • •

6.45am Selkie Fantasy adventure starring Jamie Croft. TEXT 2000, rating Sky PG, DS, 85 mins **8.45 Pee-Wee's Big Adventure** Comedy starring Paul Reubens and Elizabeth Daily. 1985, rating Sky PG, 88 mins **10.45 The New Adventures of Pinocchio** Family drama starring Udo Kier and Martin Landau. 2001, rating Sky PG, DS, 85 mins **12.45pm The Lost Treasure of Sawtooth Island** Adventure starring Ernest Borgnine and Seth Bernard. 2000, rating Sky PG, 92 mins **2.45 Selkie** Fantasy adventure starring Jamie Croft, Shimon Moore and Chelsea Bruland. TEXT 2000, rating Sky PG, DS, 85 mins **4.30 Pee-Wee's Big Adventure** Comedy about a child-like adult who embarks on a bizarre quest to find his stolen bicycle. Starring Paul Reubens and Elizabeth Daily. 1985, rating Sky PG, 88 mins

6.15 The New Adventures of Pinocchio
Udo Kier, Martin Landau, Gabriel Thomson
Family drama about a wooden boy whose father is turned into a puppet by a mean old lady from a travelling show. 2001, rating Sky PG, DS, 85 mins

8.00 There's Only One Jimmy Grimble
Lewis McKenzie, Ray Winstone, Robert Carlyle
Fantasy drama about a schoolboy who is bullied in class and unhappy at home. However, a pair of boots once worn by a football legend might just change his fortunes. TEXT 2000, rating Sky 12, DS, 101 mins

10.00 Stir of Echoes
Kevin Bacon, Zachary David Cope
Thriller about a man whose life is turned upside-down after his sister-in-law hypnotises him. TEXT 1999, rating Sky 15, DS, 95 mins **11.40 Fight Club**
Edward Norton, Brad Pitt
Thriller. TEXT 1999, rating Sky 18, DS, 133 mins

2.00am Mansfield Park Drama starring Frances O'Connor, Embeth Davidtz and Jonny Lee Miller. TEXT 1999, rating Sky 15, DS, 107 mins **4.00-6.00am The Lost Treasure of Sawtooth Island** Adventure starring Seth Bernard. 2000, rating Sky PG, 92 mins

SKY MOVIEMAX • • • • • Premium • • • • •

6.00am Sam Churchill: Search for a Homeless Man Thriller starring John Schneider. 1998, rating Sky PG, 92 mins **8.00 Challengers** Family drama starring Gwynyth Walsh. 1989, rating Sky PG, 94 mins **10.00 Danielle Steel's No Greater Love** Period drama starring Kelly Rutherford. 1995, rating Sky PG, 87 mins **12noon Range of Motion** Drama starring Rebecca De Mornay and Henry Czerny. 2000, rating Sky PG, 90 mins **2.00pm Sam Churchill: Search for a Homeless Man** Thriller starring John Schneider, Robin Lively and Alex Rocco. 1998, rating Sky PG, 92 mins **4.00 Challengers** Family drama about a girl who disguises herself as a boy in an attempt to join a gang. Starring Gwynyth Walsh. 1989, rating Sky PG, 94 mins **5.45 Danielle Steel's No Greater Love** Period drama about a woman who finds love after heartbreak following the aftermath of the disaster on the *Titanic*. Starring Kelly Rutherford, Chris Sarandon and Nicholas Campbell. 1995, rating Sky PG, 87 mins

7.30 Movie News
Featuring exclusive star interviews and news of all the latest premieres.

8.00 Shanghai Noon
Jackie Chan, Owen Wilson, Lucy Liu
Action comedy about a clumsy Chinese bodyguard and a train robber, who join forces and embark on a quest to recapture an Oriental princess in the American Wild West. TEXT 2000, rating Sky 12, 106 mins

10.00 Rated X
Emilio Estevez
Biopic drama about the two men who revolutionised the 1970s adult movie industry. TEXT 2000, rating Sky 18, DS, 110 mins **11.55 Going Off Big Time**
Vinnie Adams
Thriller. TEXT 2000, rating Sky 18, DS, 83 mins

1.25am Sonic Impact Action drama starring Mike White. TEXT 1999, rating Sky 15, DS, 90 mins **3.00 In the Company of Spies** Thriller starring Ron Silver. TEXT 1999, rating Sky 15, 100 mins **4.45-6.25am Range of Motion** Drama starring Henry Czerny. 2000, rating Sky PG, 90 mins

Boxing day: Brad Pitt stars as the charismatic leader of a violent underground cult in 'Fight Club'. Sky Premier 11.40pm

SKY CINEMA • • • • Premium • • • •

4.00pm Twentieth Century Comedy about a theatre impresario who attempts to turn a shop girl into a star. Starring John Barrymore, Carole Lombard and Roscoe Karns. 1934, rating Sky U, 87 mins

6.00 Beau James
Bob Hope, Jimmy Durante, Vera Miles, Jack Benny, Paul Douglas
Biopic following the rogue New York mayor, Jimmy Walker's colourful and crooked political career during the Prohibition-hit 1920s. 1957, rating Sky PG, 105 mins

8.00 The War of the Roses
Michael Douglas, Kathleen Turner, Danny DeVito, Dan Castellaneta
Black comedy about a about a lawyer and his wife whose divorce turns into a ferocious battle for possession of their imposing residence. TEXT 1989, rating Sky 15, 112 mins

10.00 Boyz N the Hood
Cuba Gooding Jr
Drama following the lives of three friends as they confront the reality of life in LA. TEXT 1991, rating Sky 15, DS, 108 mins **11.55 Penn & Teller Get Killed**
Penn Jillette, Teller
Comedy adventure. 1990, rating Sky 15, 86 mins

1.25am Little Nikita Thriller starring River Phoenix, Sidney Poitier and Richard Jenkins. 1988, rating Sky 15, 93 mins **3.05 Boyz N the Hood** Drama starring Cuba Gooding Jr. TEXT 1991, rating Sky 15, DS, 108 mins **5.00-6.00am Movie News** Featuring star interviews.

CARLTON CINEMA

7.00pm Titanic
Clifton Webb, Robert Wagner, Barbara Stanwyck, Audrey Dalton
Drama about a woman and her two children who board the ill-fated luxury liner in an attempt to abandon her snooty socialite husband. 1953

9.00 Stanley & Iris
Robert De Niro, Jane Fonda, Swoosie Kurtz
Romantic drama which charts the relationship between a struggling widow and a colleague at the local bakery where she works. When he is fired for being illiterate, he turns to her hoping she will teach him to read. WIDESCREEN TEXT 1990 **11.00 The Favor**
Elizabeth McGovern
Romantic comedy about two women who feel the spark has gone out of their love life. WIDESCREEN 1994

12.45am La Reine Margot French historical drama starring Isabelle Adjani. WIDESCREEN 1994 **3.15 Sweetie** Drama starring Karen Colston. 1989 **5.00 British Cinema – Thrillers 5.30-7.00am Tomorrow at Ten** Tense thriller starring Robert Shaw. 1963

PLAY

6.00am Morning Glory 7.00 Cereal Killers 9.00 Play Now 10.00 Too Mashed to Remember? 11.00 Play Hits 12noon Latex Lunch A selection of some of the biggest tunes around. **1.00pm Rock Profile** Spoof music chat show in which Jamie Theakston meets Björn and Benny from Abba. **1.30 Shooting Stars** Vic Reeves and Bob Mortimer host the comedy quiz show. **2.00 Boy George: One on One** The host interviews the popular DJs Pete Tong and Jo Whiley. **2.30 Judge Jules – Spin Cities** The DJ Jules visits Copenhagen, where he plays a guest set at Club Gorgeous. **3.00 Too Mashed to Remember?** An hour of uninterrupted videos from a specific year. **4.00 Play Hits** A selection of some of the biggest tunes around. **5.00 Play Now** Featuring a selection of some of the latest videos.

6.00 Later on Latex
Featuring some of the biggest tunes around, interspersed by the pop puppet parodies.

7.00 Boy George: One on One
DJ Jo Whiley guests.
7.30 Judge Jules – Spin Cities
The acclaimed DJ visits the city of Copenhagen.

8.00 Rock Profile
Spoof music chat show with Jamie Theakston.
8.30 Shooting Stars
Comedy quiz show hosted by Vic Reeves.
9.00 Stella Street
Spoof soap series. TEXT
9.20 Bang, Bang, It's Reeves and Mortimer
Comedy sketches. TEXT
9.55 Stressed Eric
Tidy
Animated series which follows the adventures of the hapless Eric Feeble.
10.30 Goodness Gracious Me
Award-winning comedy sketch show starring Sanjeev Bhaskar. TEXT
11.10 Sex, Drugs and Ruck'n'Roll
U2
11.40 Pop Will Shoot Itself
Double bill.

12.15am Bang, Bang, It's Reeves and Mortimer 12.50 Stressed Eric 1.25 Goodness Gracious Me 2.05 Vic Reeves Examines 2.35 Unnovations 3.05 The Larry Sanders Show 4.05 Westwood Presents 4.35 Dave Saint 5.05-6.00am Play in Bed

DISNEY CHANNEL • • • • • Premium • • • • •

6.00am Little Mermaid 6.25 Quack Pack 6.50 Goof Troop 7.15 Art Attack 7.35 Tarzan 8.30 House of Mouse 9.00 Pooh 9.15 Music Time 9.20 Olie 9.35 Bear 10.00 Art Play 10.05 PB and J Otter 10.25 Bite Size 10.35 Toons 10.45 Circle Time 10.50 64 Zoo Lane 11.00 Paws 11.05 Adventures of Spot 11.15 Out of the Box 11.45 Pooh 11.55 Music Time 12noon Olie 12.15pm Bear 12.35 Art Play 12.45 PB and J Otter 12.55 Bite Size 1.15 Toons 1.20 Circle Time 1.25 64 Zoo Lane 1.35 Paws 1.40 Adventures of Spot 1.50 Out of the Box 2.15 Little Mermaid 2.35 Quack Pack 3.00 Buzz Lightyear 3.25 Art Attack 3.45 Teamo Supremo 4.00 Recess 4.25 Mascots' Cup 4.30 Boy Meets World 5.00 Two of a Kind 5.30 Lizzie McGuire

6.00 Smart Guy
The Dating Game TEXT
6.30 The Proud Family
Following the adventures of Penny Proud. TEXT
7.00 FILM: Popeye
Robin Williams, Shelley Duvall, Ray Walston, Paul Dooley
Family comedy adventure about a spinach-eating sailor who returns to his home town in an attempt to find the father who abandoned him. TEXT 1980
8.35 Buzz Lightyear of Star Command
Return to Karn TEXT
9.00 Honey, I Shrunk the Kids: The TV Show
Honey, It's Doomsday
American series. TEXT
9.50 Untalkative Bunny TEXT

10.00 Home Improvement TEXT
10.30 Home Improvement
What You See Is What You Get TEXT
11.00 In a Heartbeat
Following the emergency medical team. TEXT
11.30-12midnight Caitlin's Way
Icicle
Caitlin loses a bet. TEXT

TCM

9.00pm Wild Rovers Western about an aging cowhand and his fiery young sidekick who decide to spice up their lives by robbing a bank and making a break for the border. Starring William Holden and Ryan O'Neal. 1971, 126 mins **11.30 Wise Guys** Black comedy about two small-town hoods who turn out to be anything but wise when they hatch a plot to rob a mobster. Starring Danny DeVito, Harvey Keitel and Joe Piscopo. TEXT 1986, 88 mins **1.10am The Liquidator** Action about a handsome playboy who is lured into a spy mission by an old army friend and finds political assassination is on the agenda. Starring Rod Taylor and Trevor Howard. 1966, 100 mins **2.55-5.00am Alfred the Great** Swashbuckler about the legendary 9th-century English king who famously burned the cakes and turned the tide against the invading hordes of Danes. Starring David Hemmings, Michael York and Prunella Ransome. 1969, 117 mins

BRAVO

8.00pm Babylon 5 *Dust to Dust* An illegal drug which allows the user to penetrate the minds of others arrives on *Babylon 5*. **9.00 Stupid Behaviour Caught on Tape** Documentary compiling some of the most foolish actions ever caught on tape. **10.00 Son of the Beach** *BJ Blue Hawaii* Notch gets honoured by the Hawaiian Tropic. Timothy Stack and Jaime Bergman star. **10.30 G-String Divas** *Divas in Paradise* Following three dancers as they fly south to Divas' sister club in Puerto Rico. **11.00 OutTHERE** A look at the weird and wonderful world of cult film and video. **11.30 Maximum Exposure** *So You Think Your Job Sucks* Reality compilation show. **12.30am Real TV 1.00 Laid Bare 1.30 Real Sex 2.00 FILM: The Innocent Sleep** Thriller starring Annabella Sciorra and Rupert Graves. 1995 **4.00 Timelife Music 4.30 M.A.N.T.I.S.** *Switches* **5.30-6.00am Timelife Music**

CHALLENGE TV

5.00pm Telly Addicts 5.45 Michael Barrymore's Strike It Rich Michael Barrymore introduces the quiz show with a big jackpot. **6.20 Family Fortunes** Two families play against each other in the big-money gameshow. **6.55 Family Fortunes** Hosted by Les Dennis. **7.25 Beadle's About** Jeremy Beadle plays hidden-camera pranks on unsuspecting members of the public. **7.55 The Crystal Maze** A team of contestants tackle a series of games in a fantasy world. **9.00 Telly Addicts 9.40 Comedy of Errors 10.00 Family Fortunes 10.30 Family Fortunes 11.00 King of the Castle 11.30 Global E-Missions 12midnight Raspberry Tart 12.30am It's Anybody's Guess 1.00 What's My Line? 1.30 Mystic Challenge 2.00 Treasure Hunt** *Shropshire* **3.00 Take a Letter 3.30 Surprise Chefs 4.00 Karaoke Challenge** *Brighton* **4.30-5.00am Say the Word**

SKY ONE

6.00am Star Trek: The Next Generation *The Quality of Life* TEXT **7.00 Pokémon** *Don't Touch That 'Dile'* **7.30 Batman** *Growing Pains* **8.00 Batman** *Love Is a Croc* **8.30 Max Steel** *Sabres* **9.00 Dirty Money 9.30 Lorraine 10.30 Boot Camp 11.30 Stargate SG-1** *Desperate Measures* TEXT **12.30pm Dirty Money 1.00 Jenny Jones** *You Say You're the King Player Raisin' the Roof, But You're Lying and Here's the Proof* **2.00 Jenny Jones** *You Said I'd Never Be a Hot Thing, Now My Bod Is All Bling-Bling!* **3.00 Sally Jessy Raphael** *I Wish I Never* **4.00 Star Trek: The Next Generation** *The Quality of Life* Data becomes convinced he has witnessed a new life form. TEXT **5.00 Star Trek: Voyager** *Life Line* The Doctor hears that Lewis Zimmerman, his creator, is dying in the Alpha Quadrant. TEXT

'Smallville: Superman The Early Years'. E4 9.00pm, 12.35am

E4

4.00pm Shipwrecked 4.30 Shipwrecked Extra 5.00 Friends *The One with the Truth About London* Rachel babysits Ben. **5.30 Five Go Dating** The celebrity daters reveal what they really think of each other.

ITV2

1.35pm Judge Judy 2.00 Airline TEXT **2.30 Emmerdale** TEXT **3.00 Trisha** TEXT **4.05 Judge Judy** Double bill of court cases. **4.55 Trisha** Talk show dealing with personal issues. TEXT

LIVINGTV

6.00am Timelife Music 6.30 Judge Judy 6.55 Petals 7.00 Little Antics 7.05 Wiggly Park 7.10 Busy Buses 7.15 Busy Buses 7.20 Billy 7.30 Rosie and Jim 7.50 Tiny and Crew 8.10 Barney and Friends 8.40 Wiggly Park 8.45 Billy 8.55 Busy Buses 9.00 Busy Buses 9.05 Tiny and Crew 9.25 Channel Baby 9.30 Baby Hospital 10.00 Nurses 10.30 The Golden Girls 11.00 Maury Povich 11.50 Ricki Lake 12.40pm The Jerry Springer Show 1.30 Crossing Over with John Edward 2.00 The Bold and the Beautiful 2.30 Home and Away 3.00 The Golden Girls *If at Last You Do Succeed* **3.30 The Golden Girls** *Snap Out of It* Rose throws a party for Blanche. **4.00 Maury Povich 4.50 Entertainment Now! 5.00 Maury Povich 5.50 Ricki Lake** American talk show.

UK GOLD

6.00am 'Allo 'Allo! *Swiftly and with Style* **6.40 Keeping Up Appearances** TEXT **7.20 Yes, Prime Minister** *Official Secrets* TEXT **7.55 Neighbours 8.25 EastEnders** TEXT **9.00 The Bill** *A Good Night Out* TEXT **10.05 Dallas** *Decline and Fall of the House of Ewing* **11.00 Eldorado** TEXT **11.40 Doctors** *Where There's Smoke* TEXT **12.15pm All Creatures Great and Small** *Mending Fences* TEXT **1.20 Are You Being Served?** *Grounds for Divorce* TEXT **2.00 Hi-De-Hi!** *No Dogs Allowed* **2.40 EastEnders** TEXT **3.20 Doctors** *Where There's Smoke* TEXT **4.00 The Bill** *A Good Night Out* Ackland receives her exam results, but McCann is not so eager to join the celebrations. TEXT **5.00 The A-Team** *Where Is the Monster When You Need Him Most?* A war criminal crosses the mercenaries' path.

UK HORIZONS

9.00am Radical Highs 9.10 Bare Necessities *Arizona* TEXT **10.05 Going Ape** TEXT **11.00 Zoo Keepers** TEXT **11.30 Vets in Practice** *Highs and Lows* TEXT **12noon Animal Hospital** TEXT **12.30pm Animal Hospital** TEXT **1.00 Vets in Practice** *Bonnie and Clyde* TEXT **1.30 Saving Paradise 2.00 Going Ape** TEXT **3.00 Vets to the Rescue 3.30 Zoo Keepers** TEXT **4.00 Vets in Practice** *Bonnie and Clyde* Keith performs a blood transfusion on a cow. TEXT **4.30 Vets in Practice** *Highs and Lows* Trude treats a gerbil who has lost half his tail. TEXT **5.00 Animal Hospital** Rolf Harris observes the work of the RSPCA. TEXT **5.30 Animal Hospital** Rolf Harris follows the treatment of a fox drenched in oil and Rhodri Williams visits a bat hospital in Sussex as the winged creatures go to hibernate. TEXT

6.00 Stargate SG-1 *Desperate Measures* When Carter goes missing, O'Neill goes on a mission to save her from evil experiments. TEXT
7.00 The Simpsons *Beyond Blunderdome* Homer helps out film actor Mel Gibson. TEXT
7.30 The Simpsons *Missionary Impossible* Cult US animation. TEXT

6.00 Fanorama Comedy quiz show with Claudia Winkleman.
6.30 Friends Comedy series starring David Schwimmer.
7.00 ER Continuing the eighth series of the American medical drama. Anthony Edwards, Noah Wyle and Maura Tierney star.

6.00 Feature
6.30 Emmerdale The latest events in the rural soap drama. TEXT
7.00 Late Show with David Letterman The American chat show host interviews more celebrity guests.
7.50 Chart Choice Two top music videos.

6.40 The Jerry Springer Show US talk show in which the host and his guests engage in lively debates about relationship issues.
7.30 Crossing Over with John Edward Supernatural show.

6.00 Neighbours Hannah falls in love.
6.25 EastEnders Tiffany has explaining to do and a surprise awaits Kathy and Phil. TEXT
7.00 'Allo 'Allo! *Swiftly and with Style* René and Captain Geering are ambushed by the Resistance. TEXT
7.40 Keeping Up Appearances Comedy series starring Patricia Routledge. TEXT
8.20 Yes, Prime Minister *Official Secrets* The previous PM tries to publish a memoir. TEXT
9.00 Game On *Fame* Matthew decides to become the lead singer in a rock band. TEXT
9.40 Coupling *Gotcha* Steve and Susan get a wedding invitation. TEXT
10.20 Silent Witness *A Kind of Justice* Following the discovery of a gangland murderer's body, the prime suspect agrees to give himself up provided that Sam can prove he is innocent. However, he then dies in suspicious circumstances, leaving Sam in a web of revenge and deceit.

6.00 Going Ape Alastair Fothergill and Saba Douglas-Hamilton fend for themselves in the African jungle, with no provisions or food. TEXT
7.00 Top Gear GTi Motoring magazine show offering news, consumer tips and information, as well as looking at the latest models that have hit the nation's showrooms.

8.00 Futurama *Future Shock* Animated comedy series.
8.30 The Simpsons *Days of Wine and D'Ohses* TEXT
9.00 FILM: Dragon: The Bruce Lee Story Jason Scott Lee, Lauren Holly, Robert Wagner, Michael Learned, Ric Young, John Cheung Biopic drama about the legendary kung fu movie star, charting his rise to become Hollywood's first Chinese/American star, overcoming the inevitable racism on the way. 1993
11.15 Australia Uncovered Follow hedonistic Brits as they explore the beaches and clubs down under.

8.00 Hollyoaks The latest events from the Chester-based soap.
8.30 Friends *The One with the Truth About London*
9.00 Smallville: Superman The Early Years Adventure series charting the superhero's teenage years. Tom Welling and Michael Rosenbaum star.
10.00 Top Ten *Duets* Richard Madeley and Judy Finnigan present classic footage and interviews with artists such as Captain and Tennille, Dollar, Donny and Marie and Elton John and Kiki Dee.
11.30 The Sopranos *Do Not Resuscitate* American drama series.

8.00 Fat Club Following people as they try to lose weight. TEXT
8.30 Survivor: Raw Extended edition of the reality gameshow, with previously unseen footage of the players battling to win £1 million, including an exclusive chat with the most recent evictee. Presented by Ed Hall and Charlotte Holborough.
10.00 Coronation Street Weatherfield soap. TEXT
10.30 Feature
11.00 Gatecrashers The pranksters attempt to become ghostbusters.
11.30 Late Show with David Letterman Celebrity chat show featuring star guests.

8.00 Wanderlust Internet dating show with Brendan Courtney.
8.30 Hollywood Star Treatment With Angela Buttolph.
9.00 Hollywood Raw Comedian Jim Carrey is captured behaving excessively on camera.
9.30 What Men Want *Love Match or Life Sentence?*
10.00 FILM: Sex, Lies and Obsession Harry Hamlin, Lisa Rinna, Kevin Zegers, Rebecca Jenkins, Karl Pruner Fact-based drama which charts the tense relationship between a sex addict and the woman who stands by him. 2001
11.45-12midnight Celebrity Extra

8.00 Grime Files Animal wardens discuss their experiences. TEXT
8.30 Airport Following another busy day at Heathrow. TEXT
9.00 Billy Connolly's World Tour of Australia The comedian visits the Sydney Opera House.
9.50 You Only Live Once *Edwina Currie* Nick Hancock talks to the ex-politician about her complex personal life.
10.40 Jamaica ER *The Lord Taketh and the Lord Giveth Away* Documentary series.
11.10 Clarkson Talk show where the host interviews Germaine Greer, Victor Kiam, Jayne Middlemiss and Vitali Vitaliev. TEXT

12.15am Star Trek: Voyager *Life Line* TEXT **1.15 The Pretender** *Countdown* TEXT **2.05 British Tribes 2.55 Melrose Place 3.45 Brookside 4.10 Coppers** *Liverpool* **4.45 The Nanny 5.10-6.00am The Oprah Winfrey Show** Talk show.

12.35am Smallville: Superman The Early Years Fantasy adventure series about the superhero as a teenager. Tom Welling stars. **1.35 Top Ten** *Duets* Classic footage of artists such as Elton John and Kiki Dee. **2.55-4.00am The Sopranos** *Do Not Resuscitate* US drama.

12.20am Judge Judy Double bill of the show in which the outspoken family court judge presides over a series of real-life cases and conflicts. **1.35-3.35am Teleshopping** A chance for viewers to purchase items from home.

CABLE CHECK

Some of the channels listed may not be available in your area

12.20am The Bill *A Good Night Out* TEXT **1.25 Dallas 2.20 Coupling** *Gotcha* TEXT **2.50 A Many Splintered Thing 3.25 EastEnders** TEXT **3.55 All Creatures Great and Small** TEXT **4.50 Are You Being Served?** TEXT **5.25-6.00am Eldorado** TEXT

12.05am Serial Killers *Harv the Hammer* An interview with the American murderer. **12.35 What Went Wrong?** Documentary series. **1.05 Inferno** *Fire for Hire* **1.35 Trouble at the Top** *Hanging by a Thread* TEXT **2.20 999 Lifesavers 2.45-3.00am Radical Highs** Extreme sports.

CARTOON NETWORK

5.00am Fly Tales 5.30 Flying Rhino Junior High 6.00 Dragonball Z 7.00 Dexter's Laboratory 7.30 Cubix 8.00 The Cramp Twins 8.30 Tom and Jerry 9.00 Tom and Jerry Kids 9.30 The Flintstone Kids 10.00 A Pup Named Scooby-Doo 10.30 The Moomins 11.00 Flying Rhino Junior High 11.30 Ned's Newt 12noon Looney Tunes 1.00pm Tom and Jerry 1.30 The Pink Panther Show 2.00 Scooby-Doo 2.30 The Addams Family 3.00 Johnny Bravo 3.30 Ed, Edd 'n' Eddy 4.00 The Powerpuff Girls 4.30 Dexter's Laboratory 5.00 Cubix 5.30 Dragonball Z 6.30 Samurai Jack 7.00 The Powerpuff Girls 7.30 Dexter's Laboratory *Ultrajerk 2000/Trick or Tree House/Tribe Called Girl/Trapped with a Vengeance* **8.00 Cubix** *Fixed Competition* **8.30-9.00pm Samurai Jack** *Jack and the Three Blind Archers*

NICKELODEON

7.00am SpongeBob Squarepants 7.30 Saved by the Bell 8.00 Sabrina the Teenage Witch TEXT **8.30 Hey Arnold!** TEXT **9.00 Jim Henson's Animal Show 9.30 Arthur 10.00 Doug 10.30 Country Mouse, City Mouse 11.00 Animal Crackers 11.30 Mona the Vampire 12noon Rugrats** TEXT **12.30pm Rugrats** TEXT **1.00 Rugrats** TEXT **1.30 Rugrats** TEXT **2.00 Rocket Power 2.30 Doug 3.00 The Wild Thornberrys** Animated adventures about an exploring family. TEXT **3.30 Hey Arnold!** Cartoon series about a streetwise youngster. TEXT **4.00 Taina 4.30 Sabrina the Teenage Witch** TEXT **5.00 N List 5.30 Sabrina the Teenage Witch** TEXT **6.00 Taina** Comedy about an ambitious drama student. **6.30-7.00pm Sabrina the Teenage Witch** Sitcom series starring Melissa Joan Hart as the all-American girl with magical powers. TEXT

TROUBLE

7.00am City Guys 7.25 Hang Time 7.50 One World 8.20 Saved by the Bell – The New Class 8.45 Baywatch 9.40 Hang Time 10.05 Saved by the Bell – The New Class 10.35 One World 11.00 City Guys 11.25 Our Hero 11.55 In the House 12.25pm The Fresh Prince of Bel Air 12.55 The Parkers 1.25 Zoe 1.50 Diff'rent Strokes *Have I Got a Girl for You* **2.20 The Steve Harvey Show** *Shut Up and Kiss Me* **2.50 One World** *Ben's Brother* **3.15 Room Ravers 3.30 In the House** *Dial M for Marion* **4.00 The Fresh Prince of Bel Air** *Will Goes A-Courtin'* **4.30 The Fresh Prince of Bel Air** *Hex and the Single Guy* **5.00 Two Guys and a Girl** *The Aftermath* **5.30 My Wife and Kids 6.00 The Steve Harvey Show 6.30 Hang Time 6.55 Saved by the Bell – The New Class 7.20 Road Rules 7.50-8.00pm Feature**

6 pm
8 pm
10 pm
12 am

FRIDAY 17 May

● factual ● entertainment ● music

UK STYLE

7.00am Spa Trek *Switzerland – Crans Ambassador* **7.30 The Thai Way 8.00 The Italian Kitchen 8.30 The Terrace 9.00 Real Rooms** *Kenilworth Hallway* **9.30 Real Rooms** *Reading Lounge* **10.00 House Invaders 10.30 Change That 11.00 Changing Rooms US – Trading Spaces 12noon House Doctor** *San Francisco Special* **12.30pm Ground Force** *Petworth* **1.00 More Front Gardens** *The Corner Garden* **1.30 Gardens Unplugged 2.00 Planted 2.30 Gardeners to Be 3.00 Antiques Roadshow** *Newport* **4.00 Change That 4.30 Real Rooms** *Worcester Lounge* **5.00 Big Strong Boys 5.30 House Invaders** DIY show.

TRAVEL CHANNEL

8.00am Travel Deals Direct 12noon Avventura – Journeys in Italian Cuisine *Gaeta* **12.30pm Glynn Christian Tastes Thailand** *A Royal Banquet* **1.00 Travel On...** *Croatia and the Gambia* **1.30 The Tourist** *Victoria, British Columbia* **2.00 Nick Sanders: The Emerald Way** *The Irish Rover* **2.30 Sun Block** *Croatia* **3.00 Don't Forget Your Passport** *St Lucia, Caribbean* **4.00 Great Drives** *Scotland Round Trip* **4.30 Hot Tees and a Cool Sand Wedge** *Spain – Costa del Sol – Marbella* **5.00 Earthwalkers** *Masai Mara and Great Ocean Road, Australia* **5.30 Above the Clouds** *On the Trail of the Incas* A trip to the Andes.

International play boy: 'Planet Rock Profiles: Moby'. VH1 1.00pm

MTV

6.00am The Number One Music Channel 10.00 Hitlist UK Cat Deeley and Edith Bowman present their take on the UK's top 20 best-selling singles. **11.00 MTV Up Front 11.30 MTV's Biggest Hits 12noon MTV Rewind 2001 12.30pm Diary of the Osbournes 1.00 FANatic 1.30 MTV's Biggest Hits 2.00 Rated and Recommended 3.00 The Story of Kylie Minogue** A profile of the Australian singer's career highlights. **3.30 The Story of Geri Halliwell** A profile of the former Spice Girl. **4.00 Hitlist UK** Cat Deeley and Edith Bowman present their take on the UK's top 20 best-selling singles. **5.00 Total Request Live** Viewers choose the music.

VH1

6.00am Cardio Video 9.00 The Album Chart Show 10.00 Top 20: Noughties Men 12noon BTM2: Enrique Iglesias 12.30pm Greatest Hits: Enrique Iglesias 1.00 Planet Rock Profiles: Moby The singer discusses the style of his music. **1.30 Greatest Hits: Moby** Featuring a compilation of hits from the acclaimed artist. **2.00 Top 10: Naughty Men** A rundown of 10 personalities who are considered mischievous by the public. **3.00 Top 20: Noughties Men** A look at music from contemporary artists and bands, including David Gray and Craig David. **5.00 Your Moments** Viewers are invited to contact the show with their favourite video requests.

DISCOVERY

4.00pm Wings *The Valiant Few* **5.00 Scrapheap Challenge** *Powerboats* Competitive show.

PARAMOUNT COMEDY CHANNEL

7.00pm M*A*S*H *Operation Noselift* **7.30 Seinfeld** American comedy series about a comedian.

6pm

6.00 Bargain Hunt *Ardingly* **6.30 House Doctor** Property selling guide. **7.00 Food and Drink** Featuring recipe ideas. **7.30 Gary Rhodes's New British Classics** *Afternoon Tea*

6.00 The Tourist Travelling to Victoria. **6.30 Panorama Australia 7.00 Going Places** *Sydney* Featuring a journey to Broken Hill to view the Aboriginal cave drawings.

6.00 Egypt *Chaos and Kings* Examining the pharaohs' role in Ancient Egypt. **7.00 Time Team** *Aston Eyre* The experts discover the hall of a medieval manor complex in Shropshire.

6.00 Urban Hour An hour of R&B, garage and hip-hop music from well-known artists. **7.00 MTV Movie Special: Best of the MTV Movie Awards 7.30 MTV Up Front** A look at recent releases.

6.00 The Album Chart Show A look at the current music chart positions. **7.00 Planet Rock Profiles: David Gray 7.30 Greatest Hits: David Gray** Hits from the solo artist.

8pm

8.00 Garden Magic Horticultural advice. **8.30 Trading Up** *Cheadle* **9.00 Ground Force** *Pitsea* **9.30 Changing Rooms** *Eastbourne* A look at nautical themes.

8.00 The Travel Bug *Los Angeles* **8.30 Ridge Riders** With Nick Knowles. **9.00 Don't Forget Your Passport** *Ecuador, South America* A trek through the Andes to remote Indian villages.

8.00 Casino Diaries *Lady Luck* **8.30 Escape from Death Row** Retelling the tale of the first Death Row jailbreak. **9.30 Siamese Twins** Exploring the science behind the phenomenon of conjoined twins and the operations that enable many of them to survive. **10.30 Gambling Games** *Why the House Wins* A look at chance games. **11.30 Body Armour** A look at protection for those on the frontline.

8.00 Married... With Children 8.30 3rd Rock from the Sun 9.00 Dharma and Greg US sitcom. **9.30 Becker** *Linda Quits*

8.00 MTV's Biggest Hits An hour of uninterrupted hits from the playlist. **9.00 Daily Edition** More showbiz news. **9.30 The Story of Linkin Park** A look at the rock band.

8.00 Planet Rock Profiles: Fatboy Slim 8.30 Greatest Hits: Fatboy Slim 9.00 Top 20: Noughties Men A look at the talent of 20 contemporary artists who emerged around the time of the new millennium, featuring Craig David and David Gray.

10pm

10.00 Real Rooms *Wombourne Dining Room* **10.30 Under Offer 11.00 Home Front in the Garden** *Wired* **11.30 On the Hoof** With Harriet Harrison.

10.00 A Fork in the Road 10.30 The Great Canadian Food Show 11.00 Go 2... *Costa Dorada* **11.30-12midnight The Travel Bug** *Los Angeles*

10.00 FILM: Porky's II: The Next Day Dan Monahan, Wyatt Knight, Mark Herries Comedy which charts the adventures of a group of school students. 1983 **11.55 A Bit of Fry and Laurie**

10.00 Jackass More irreverent comedy pranks and stunts with Johnny Knoxville. **11.00 Dismissed** Dating show in which one contestant must go on a date with two suitors before choosing a winner.

11.00 The Album Chart Show A look at this week's movers and shakers in the chart countdown.

12am

12midnight-1.00am Holiday in Style Francesca Price presents a special edition of the holiday programme from Rajasthan, featuring reports from Portmeirion, Costa Brava, Verbier, France and Morocco.

CABLE CHECK
Some of the channels listed may not be available in your area

12.30am Time Team *Aston Eyre* The experts discover the hall of a medieval manor complex in Shropshire. **1.30-2.00am Casino Diaries** *Lady Luck* Two women discuss the lure of winning the jackpot in Las Vegas.

12.25am Bob and Margaret 12.55 Cheers 1.25 Bill Plympton's Shorts 1.30 Everybody Loves Raymond 2.00 Roseanne 2.30 A Different World 3.00 Who's the Boss? 3.30-4.00am Taxi

12midnight DFC Russell Brand visits nightclubs in the UK. **1.00am Daily Edition 1.30 The Story of Linkin Park 2.00 Partyzone 4.30 Chill Out Zone 5.30-6.00am Becoming: the Backstreet Boys**

12midnight Planet Rock Profiles: David Gray A look at the life and career of the artist. **12.30am Greatest Hits: David Gray 1.00 Behind the Music: AC/DC 2.00-6.00am Non-Stop Video Hits**

DISCOVERY HOME & LEISURE

6.00am Guinness in the Garden 6.30 The Great Gardening Plot 7.00 Two's Country *The Devonshire Dumplings* **7.30 Renovation Street** *Leigh on Sea* **8.00 Our House 8.30 Boyz in the Wood** *Croquet Set* **9.00 Joy of Painting** *Dimensions* **9.30 Tradesman's Entrance 10.00 Guinness in the Garden 10.30 The Great Gardening Plot 11.00 Hot Property 11.30 The House John Rebuilt 12noon Ron Hazelton's Housecalls 12.30pm Hometime** *Decks – Finishing* **1.00 This Old House with Steve and Norm 1.30 Wood Works 2.00 Home Again with Bob Vila** The Florida house's exterior siding is smoothed out. **2.30 New Yankee Workshop** *Playhouse* Work begins on the wood shingle roof and the window box. **3.00 A Car is Reborn** A new brake servo and wiring loom are installed in the car. **3.30-4.00pm Rex Hunt Fishing Adventures** The expert goes surf fishing in Cactus Beach and visit the Gaden Trout Hatchery.

CNBC

5.00am Today's Business Europe 7.00 Europe Squawk Box 9.00 European Market Watch 11.00 Power Lunch Europe 1.00pm US CNBC Squawk Box 3.00 Morning Call 4.00 European Market Wrap 6.00 US Power Lunch 7.00 European Market Week 7.30 US Power Lunch 8.00 Closing Bell 9.00 Closing Bell 10.00 US Business Center 11.00 European Market Week 11.30 NBC Nightly News 12midnight Editorial Board 1.00am News 2.00 US Business Center 4.00-5.00am News

TV TRAVEL SHOP

A 24-hour total travel service in your own home. Video brochures give a guided tour of resorts around the world. Viewers can then book holidays 24 hours a day, seven days a week, by calling 0870 606 0747. Plus phone-ins, competitions and special guests talking about featured destinations.

BBC PARLIAMENT

5.30am House of Lords Recorded coverage of yesterday's proceedings. **7.00 The Record** Highlights of yesterday in Parliament. **7.30 House of Lords** Recorded coverage of proceedings from yesterday. **1.00pm Westminster Hall** Recorded coverage of yesterday's House of Commons proceedings at Westminster Hall. **4.00 Select Committees** Recorded coverage of proceedings. **8.00 Select Committees 11.00-12midnight The Record** Featuring highlights of the week in Parliament.

QVC

QVC The Shopping Channel is at your service 24-hours-a-day – so watch when you can and tape when you can't. All you need is an item number. Call free phone on 0800-50-40-30 at any time. Today's highlight is Aveda at 3.00pm.

SKY NEWS

24-hour news channel.

BBC NEWS 24

News bulletins, business, sports and weather.

BLOOMBERG

Business and financial news from 6.00am to 4.00pm Mondays-Fridays and 6.00am-11.00am Saturdays and Sundays.

Don't miss
ROBERT DE NIRO
TONIGHT 9PM
CARLTON CINEMA

PERFORMANCE

7.00pm European Concerts: Miniatures for Piano Trio 7.30 Great Arias: Thomas Allen and Christine Schafer Featuring an extract from *Billy Budd*. **8.00 Helen Hunt – Inside the Actors' Studio** The actress who starred in *Twister* discusses her career. **9.00 Japanese Night – Part II** Music from Berlin's Waldbühne. **10.00 The All-Star Bob Dylan Tribute – Part II** Johnny Cash performs. **11.00 Antonio Banderas – Inside the Actors' Studio** A profile of the actor. **12midnight-1.00am Art Blakey** Concert footage.

THE BOX

Interactive music channel which allows the viewer to select videos of their choice 24 hours a day, seven days a week. Also includes BOXFresh – latest videos available; BOXTalk – unique interviews with artists/bands; Breakin' Out of THE BOX – videos tipped for the top. Plus weekly competitions.

TELEVISION X

• • • • • *Premium* • • • • •

12midnight Freeview 12.10am Adult Feature 12.20 Adult Feature 12.45 FILM: Pick Up Babes 2 Adult entertainment. **1.00 Freeview 1.05 FILM continues 2.00 Freeview 2.05 Double Agent 2.30 FILM: Sucker's Bet** Adult entertainment. **3.00 Freeview 3.05 FILM continues 3.40 Voyeur 4.10-5.30am FILM: Time Machine** Adult entertainment. A woman travels through time in search of her perfect partner.

ADULT CHANNEL

• • • • • *Premium* • • • • •

12midnight Freeview 12.05am Adult Feature 12.40 Medieval Mischief 2: Robyn's Revenge Adult entertainment. **1.00 Freeview 1.05 Programme continues 1.10 FILM: The Rich Wives Club** Adult feature starring Roxanne Hall. **2.15 Biker Annie 2.45-4.00am FILM: Wishbone** Adult drama.

VH1

6.00am Non-Stop Video Hits 8.00 Then and Now 9.00 The Album Chart Show 10.00 New to VH1 11.00 Top 20: Sexy Men 12noon BTM2: Enrique Iglesias A profile of the Latino performer. **12.30pm Greatest Hits: Enrique Iglesias** A selection of tracks from the performer, including *Bailamos*. **1.00 Behind the Music: P Diddy** A profile of the American rap artist, featuring interviews with his friends and family. **3.00 So 90s Men Marathon** A look back at the chart-toppers of the decade in which Oasis, Ronan Keating and Robbie Williams battled with established superstars, such as Elton John, George Michael and Michael Jackson. This marathon focuses on the male of the species, whether sizing them up or cutting them down. Viewers have the opportunity to find out if it really is a man's world.

MTV

6.00am The Number One Music Channel 10.00 European Top 20 Joanne Colan presents a countdown of the singles that are making it big on the Continent. **12noon Cribs Finest** Highlights of the series which offers viewers a glimpse into the homes of superstars. **12.30pm Daily Edition** A look at the top celebrity stories of the day. **1.00 Cribs 1.30 Cribs 2.00 Hitlist UK** Cat Deeley and Edith Bowman present their take on the UK's top 20 best-selling singles. **4.00 TRL** Carson Daly hosts the show, featuring studio guests, live performances and some of the hottest videos of the moment. **5.00 FANatic 5.30 Becoming** Fans become their idols for a day.

6.00 MTV's Biggest Hits Three-and-a-half hours of popular tracks, featuring top music hits from the present and a look at forthcoming tracks and new video exclusives from the playlist.

9.30 Making the Video: Marilyn Manson

10.00 Jackass More pranks and stunts with Johnny Knoxville.

11.00 Celebrity Deathmatch Claymation fights.

12midnight MTV Rewind 12.30am MTV Rewind 1.00am DFC 2.00 Night Videos 3.30 Chill Out Zone 5.30-6.00am FANatic: Victoria Beckham and Jennifer Lopez

2.00am-6.00am Non-Stop Video Hits Four hours of uninterrupted music tracks from already-established and contemporary artists and bands.

'Postcard from Sydney'. Travel Channel 11.30pm

PARAMOUNT COMEDY CHANNEL

7.00pm M*A*S*H *The Chosen People* US wartime comedy. **7.30 Seinfeld** American comedy series.

8.00 Married... With Children 8.30 3rd Rock from the Sun 9.00 FILM: Carry On Matron Sid James, Hattie Jacques Comedy about a gang of thieves who plan to steal a shipment of contraceptive pills from a maternity hospital. 1972 **10.40 Quadrophobia: Phill Jupitus** Laughs galore with the comedian.

11.55 Frank Skinner Christmas Special

12.45am Shock Jock 1.15 Bill Plympton's Shorts 1.25 Bill Plympton's Shorts 1.30 Sit Down, Shut Up 2.00 Moesha *Labor Day Jammy* **2.30 Roseanne 3.00 A Different World 3.30-4.00am Linc's**

DISCOVERY

4.00pm Battle for the Skies *The Sky's the Limit* **5.00 US Navy SEALs – Hell Week**

6.00 Battlefield *The Battle for Italy – Part I* Documentary series. **7.00 Extreme Machines** *Fear of Flying – Crash Landing* The risks of air travel.

8.00 Scrapheap Challenge *Dragster* Robert Llewellyn hosts. **9.00 Medical Detectives 9.30 Medical Detectives** *The Dirty Deed*

10.00 FBI Files *Hunter's Target* The agents investigate a murder conspiracy. **11.00 Forensic Detectives** *Fatal Compulsion* Examining the minds of killers such as Ted Bundy.

12midnight Trauma – Life in the ER *Trouble in Paradise* Following the work of medics in Honolulu. **1.00am-2.00am The Real Cracker** *Friday 13th* The case of one of the most brutal sex crimes of the 1990s.

TRAVEL CHANNEL

8.00am Travel Deals Direct 12noon National Parks of Africa *Etosha, Kruger, Wasa and Kalahari* **1.00pm The Travel Bug** *Los Angeles* **1.30 Avventura – Journeys in Italian Cuisine** *Gaeta* **2.00 Above the Clouds** *On the Trail of the Incas* **2.30 Glynn Christian Tastes Thailand** *A Royal Banquet* **3.00 Don't Forget Your Passport** *Ecuador, South America* **4.00 Ridge Riders** *Shaftesbury to Rawlsbury Camp* **4.30 Go 2** *Costa Dorada* **5.00 A Fork in the Road** *New Orleans* Pria Viswalingham meets a Cajun family. **5.30 Travel Asia and Beyond** *Sarawak* A journey to the Mulu caves and the Sarawak jungle on the island of Borneo.

6.00 Travel On... 6.30 Panorama Australia *Alice Springs and Uluru* **7.00 Railway Adventures Across Australia** *Western Australia* Cook and Perth by train.

8.00 Coltrane in a Cadillac 8.30 Entrada *Rio de Janeiro, Brazil* **9.00 Don't Forget Your Passport** *Indonesia, South East Asia* Marie Cruz visits Java.

10.00 Crawshaw's Watercolour Cruise 10.30 Travel Asia and Beyond 11.00 The Savvy Traveller *Cairo* **11.30-12midnight Postcard from Sydney**

CABLE CHECK
Some of the channels listed may not be available in your area

UK STYLE

7.00am Spa Trek 7.30 The Thai Way 8.00 The Italian Kitchen 8.30 The Terrace 9.00 Real Rooms *Ross on Wye Cellar* **9.30 Real Rooms** *Watford Oasis* **10.00 House Invaders 10.30 Change That 11.00 Changing Rooms US – Trading Spaces 12noon House Doctor** *San Francisco Special* **12.30pm Ground Force** *Whitley Bay* **1.00 More Front Gardens** *The Communal Garden* **1.30 Gardens Unplugged 2.00 Planted 2.30 Gardeners to Be 3.00 Antiques Roadshow** *Knebworth House* **4.00 Change That 4.30 Real Rooms** *Leicester Nursery* **5.00 Big Strong Boys 5.30 House Invaders** Makeover show.

6.00 Bargain Hunt *Shepton Mallet* **6.30 House Doctor** Tips from Ann Maurice. **7.00 Food and Drink** Featuring recipe ideas. **7.30 Gary Rhodes's New British Classics** *Breakfast*

8.00 Garden Magic Toby Buckland hosts. **8.30 Trading Up** *Wantage* **9.00 Grand Designs** Following the primary stages of design and the conversion of a mill into an ultra modern space.

10.00 Grand Designs A look at the process of building a group of houses in Birmingham. **11.00 Fantasy Rooms** *The Fairytale Gothic Room* **11.30 On the Hoof** A look at stunt horses.

12midnight-1.00am Holiday in Style Francesca Price tastes fresh coconuts grown on the Belvedere Estate in Montego Bay, Jamaica, Kevin Woodford relaxes on the Isle of Man and Rowland Rivron visits Cape Town.

TELEVISION X

• • • • • Premium • • • • •

12midnight Freeview 12.10am Sophie Studies Hard 12.20 Layla Jade 12.45 FILM: Running Wild Adult entertainment. **1.00 Freeview 1.05 FILM continues 2.00 Freeview 2.05 The Omar Show 2.30 FILM: Pick Up Lines** Adult entertainment. **3.00 Freeview 3.05 FILM continues 3.40 Voyeur 4.10-5.30am FILM: Weekend in Diego** Adult entertainment.

ADULT CHANNEL

• • • • • Premium • • • • •

12midnight Freeview 12.10am Adult Feature 12.35 Capital Ride: Conductor Unbecoming Adult comedy. **1.00 Freeview 1.05 FILM: Fantasy Connection** Adult drama starring Stephanie Swift and Temptress. **2.30 Premier Strip: Manchester United 2.40-4.00am FILM: Palace of Sin** Adult drama.

PERFORMANCE

7.00pm World Jazz: Blues Legends Exploring the origins of jazz. **7.30 Inside Hollywood 8.00 Andy Garcia – Inside the Actors' Studio** A profile of the actor. **9.00 Classical Inspirations: Saint-Saëns' The Carnival of Animals 9.10 José Carreras in Verdi's Requiem** Featuring a performance of Verdi's fiery Requiem Mass. **11.00 Matthew Broderick – Inside the Actors' Studio** The actor discusses his life and career. **12midnight-1.00am André Previn and Carlos Santana: Blue Note's Vinyl History**

THE BOX

Interactive music channel which allows the viewer to select videos of their choice 24 hours a day, seven days a week. Also includes BOXFresh – latest videos available; BOXTalk – unique interviews with artists/bands; Breakin' Out of THE BOX – videos tipped for the top. Plus weekly competitions.

SKY NEWS

24-hour news channel.

BBC NEWS 24

News bulletins, business, sports and weather.

BLOOMBERG

Business and financial news from 6.00am to 4.00pm Mondays-Fridays and 6.00am-11.00am Saturdays and Sundays.

WHEN HARRY MET SALLY
TONIGHT 9.15PM
CC
CARLTON CINEMA

BBC PARLIAMENT

5.30am Westminster Hall Recorded coverage of House of Commons proceedings. **10.00 Scottish Parliament** Recorded coverage of proceedings. **1.00pm Northern Ireland Assembly** Recorded coverage of proceedings. **3.00 Welsh Assembly** Recorded coverage of Welsh Assembly proceedings. **6.00 Select Committees** Current affairs. **11.30-12midnight Straight Talk** Nick Robinson presents a look back at the events of the week in and around Westminster.

QVC

QVC The Shopping Channel is at your service 24-hours-a-day – so watch when you can and tape when you can't. All you need is an item number. Call free phone on 0800-50-40-30 at any time. Today's highlight is Gale Hayman Beverly Hills 7th Anniversary at 3.00pm.

CNBC

5.00am Asia Market 5.30 European Market 6.00 Editorial 7.00 Asia 7.30 Wall Street 8.00 Cottonwood 8.35 McLaughlin 9.00 Middle East 9.30 HM One Month 10.00 European Market 10.30 Teleshopping 11.00 Sports 3.00pm Teleshopping 4.00 News 6.00 Editorial 7.00 Teleshopping 8.00 Jay Leno 8.45 Conan O'Brien 10.00 Sports 12midnight Dateline 1.30am European 2.00 Asia Market 2.30 Wall Street 3.00 McLaughlin 3.30 European Market 4.00 Middle East 4.30-5.00am Asia Market

TV TRAVEL SHOP

A 24-hour total travel service in your own home. Video brochures give a guided tour of resorts around the world. Viewers can then book holidays 24 hours a day, seven days a week, by calling 0870 606 0747. Plus phone-ins, competitions and special guests talking about featured destinations.

DISCOVERY HOME & LEISURE

6.00am New Yankee Workshop *Console Tables* **6.30 Away with Words** *Ely* **7.00 From Junk to Funk 7.30 I Wish I'd Thought of That 8.00 Andy's Angling Adventures** *Prehistoric Leviathans* **8.30 Go Fishing** *The Emerald Isle* **9.00 This Old House with Steve and Norm 9.30 This Old House with Steve and Norm 10.00 Total Fishing with Matt Hayes 10.30 Hooked on Fishing** *Nova Scota* **11.00 Rex Hunt Fishing Adventures 11.30 Buena Vista Fishing Club 12noon Deals on Wheels 12.30pm A Car is Born 1.00 Confessions Of** *Articulated Lorry* **1.30 Super Models 2.00 The House John Rebuilt** The lighting system and mezzanine floor are installed. **2.30 Boyz in the Wood** *Go-Cart and Skateboard* Craig Philips begins two toy projects. **3.00 From Junk to Funk** Gavin Lowe treats salvaged old doors to give them a new lease of life. **3.30-4.00pm I Wish I'd Thought of That** A look at the work of Mandy Haberman, who invented a cup for toddlers.

6pm 8pm 10pm 12am

SKY PREMIER
Premium

6.00am Once Upon a Forest Animated adventure with the voice of Michael Crawford. TEXT 1992, rating Sky U, DS, 68 mins **7.45 The Mommy Market** Family drama starring Sissy Spacek and Anna Chlumsky. TEXT 1993, rating Sky PG, DS, 80 mins **9.40 Titan A.E.** Animated fantasy with the voice of Drew Barrymore. TEXT 2000, rating Sky PG, DS, 91 mins **11.40 Mr Rice's Secret** Fantasy drama starring David Bowie and Bill Switzer. TEXT 1999, rating Sky PG, DS, 89 mins **1.40pm Movie News** Featuring news of all the latest premieres. **2.25 Once Upon a Forest** Animated adventure with the voice of Michael Crawford. TEXT 1992, rating Sky U, DS, 68 mins **4.10 The Mommy Market** Family drama starring Sissy Spacek and Anna Chlumsky. TEXT 1993, rating Sky PG, DS, 80 mins **5.55 Titan A.E.** Animated fantasy about a reluctant hero who becomes humanity's last hope against evil. With Earth destroyed, a valiant band of survivors hunt for the legendary *Titan* spaceship. With the voices of Matt Damon and Drew Barrymore TEXT 2000, rating Sky PG, DS, 91 mins

7.30 Preview with Clare Grogan A look at all the latest films.

8.00 Space Cowboys Clint Eastwood, Tommy Lee Jones, James Garner PREMIERE Sci-fi adventure. Forty years after four NASA astronauts were replaced by a chimp for their first space mission, they return in order to try and repair an obsolete space system. TEXT 2000, rating Sky PG, DS, 125 mins

10.15 Wild Wild West Will Smith, Kevin Kline, Kenneth Branagh, Salma Hayek, Ted Levine Western comedy about a government agent who finds himself paired with a hapless partner when an evil doctor plots to murder the US president. TEXT 1999, rating Sky 12, DS, 102 mins

12.05am Space Cowboys Sci-fi adventure starring Clint Eastwood. TEXT 2000, rating Sky PG, DS, 125 mins **2.15 Rushmore** Drama. TEXT 1999, rating Sky 15, DS, 89 mins **4.00-6.00am Mr Rice's Secret** TEXT Fantasy drama. 1999, rating Sky PG, DS, 89 mins

SKY MOVIEMAX
Premium

6.25am California Man Teen comedy starring Brendan Fraser. 1992, rating Sky PG, DS, 85 mins **8.00 The Misadventures of Amy Everhart** Children's adventure starring Katy Stumpf. 1999, rating Sky U, 92 mins **10.00 The Invitation** Short drama. **10.30 All Over Again** Drama starring Craig T Nelson. 2000, rating Sky PG, DS, 94 mins **12.30pm Loss of Faith** Drama starring Samantha Eggar. 1997, rating Sky PG, 89 mins **2.15 California Man** Teen comedy starring Brendan Fraser. 1992, rating Sky PG, DS, 85 mins **4.00 The Misadventures of Amy Everhart** Children's adventure about a girl who has problems making friends in class. She does find one party to go to however, but it is in another city – so she posts herself there. Starring Katy Stumpf and Jennie Stumpf. 1999, rating Sky U, 92 mins **5.45 The Invitation** Short drama.

6.15 All Over Again Ean Mering, Robert Loggia Drama about a teenage athlete who meets an old alcoholic who claims to be his older self. He must then decide whether to follow his dreams of a sport scholarship or face a lifetime of drink and disappointment. 2000, rating Sky PG, DS, 94 mins

8.00 Virtual Nightmare Michael Muhney Thriller about a man who discovers that the world he lives in is just a virtual reality that is designed to disguise an impending disaster. TEXT 2000, rating Sky 15, 85 mins **9.30 Romeo Must Die** Jet Li, Aaliyah, Delroy Lindo, Russell Wong Action. The death of a man's younger brother catapults him out of a Hong Kong jail to the San Francisco waterfront, where he vows to find the men responsible. TEXT 2000, rating Sky 15, DS, 110 mins **11.30 Fist of Legend** Jet Li, Billy Chow Martial arts revenge action. 1994, rating Sky 18, DS, 99 mins

1.15am Outside Ozona Thriller starring Robert Forster. TEXT 1998, rating Sky 18, DS, 95 mins **3.00 Detroit Rock City** Comedy. TEXT 1999, rating Sky 15, DS, 91 mins **4.40-6.20am Loss of Faith** Drama starring Samantha Eggar. 1997, rating Sky PG, 89 mins

SKY CINEMA
Premium

11.00am Double Indemnity Thriller about an insurance salesman who is persuaded to take part in a murder by a femme fatale. Starring Barbara Stanwyck, Edward G Robinson, Fred MacMurray and Porter Hall. 1944, rating Sky PG, 103 mins **1.00pm The Sound of Music** Romantic musical about an unruly nun who is sent to care for the seven children of a widowed naval captain and ends up falling in love with him. Starring Julie Andrews, Eleanor Parker and Christopher Plummer. TEXT 1965, rating Sky U, 165 mins **4.00 My Man Godfrey** Comedy in which an eccentric upper-crust family invite a tramp to be their butler. However, they soon discover that he is both richer and more worldly than they are. Starring Carole Lombard, William Powell, Alice Brady and Mischa Auer. TEXT 1936, rating Sky U, 89 mins

6.00 Double Indemnity Barbara Stanwyck, Edward G Robinson, Fred MacMurray, Porter Hall Classic thriller about an insurance salesman who is persuaded to take part in a murder by a femme fatale. Their intended victim is the woman's husband. 1944, rating Sky PG, 103 mins

8.00 Batman Returns Michael Keaton, Michelle Pfeiffer, Danny DeVito Fantasy adventure sequel which sees the caped superhero pitted against a villainous nemesis and a devious female, both of whom are out for revenge against the world which has treated them so cruelly. TEXT 1992, rating Sky 15, DS, 121 mins

10.10 Three the Hard Way Jim Brown, Jim Kelly Action about a group of supremacists who devise a plot to poison America's water. 1974, rating Sky 15, 86 mins **11.45 Stripes** Bill Murray, Harold Ramis Chaotic comedy. 1981, rating Sky 15, 101 mins

1.35am Torn Curtain Political thriller about a defector. Starring Paul Newman, Julie Andrews and Ludwig Donath. 1966, rating Sky 15, 122 mins **3.45-6.00am Hopscotch** Cloak-and-dagger comedy starring Walter Matthau and Glenda Jackson. 1980, rating Sky 15, 101 mins

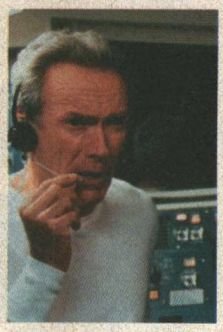

'Space Cowboys' premieres. Sky Premier 8.00pm, 12.05am

CARLTON CINEMA

7.00pm How to Murder Your Wife Jack Lemmon, Virna Lisi Satirical comedy about a successful cartoonist who seeks to divorce his highly domesticated wife, but finds he cannot as she is Italian Catholic. However, when his latest comic strip, depicting her demise coincides with her sudden disappearance, he finds himself on trial for her murder. TEXT 1965 **9.15 When Harry Met Sally** Billy Crystal, Meg Ryan Romantic comedy about two college graduates who become close friends over a period of ten years. Having both suffered ill-fated relationships in the past, their feelings for each other grow deeper. WIDESCREEN TEXT 1989 **11.00 At Close Range** Christopher Walken Crime thriller involving a battle of wits between a teenage son and his homicidal father. WIDESCREEN 1986

1.00am Volunteers Period comedy starring Tom Hanks, John Candy and Rita Wilson. 1985 **3.00 McBain** Action thriller starring Christopher Walken and Maria Conchita Alonso. 1991 **5.00-7.00am Two for the Road** Romantic drama starring Albert Finney. 1967

PLAY

6.00am Morning Glory 7.00 Cereal Killers 9.00 Play Now 10.00 Too Mashed to Remember? 11.00 For Your Ears Only 11.30 They Came From... *Space* TEXT **12noon Le Hip Parade** TEXT **12.30pm Rock Profile** Spoof music chat show in which Jamie Theakston meets Tom Jones. **1.00 Latex Lunch** A selection of some of the biggest tunes around. **2.00 Play Now** Featuring a selection of some of the latest videos. **3.00 Past, Present, Future** A selection of tracks, from past favourites to classics of the future. **4.00 Mental!** Music quiz show. **4.30 Mental!** Hosted by Iain Lee. **5.00 Life Through a Lens** Focusing on the career of Nigel Dick. **5.30 The State of Independents: The Story of Pop** Looking at the possible future for indie labels and what impact the internet will have on the industry.

6.00 Superstar DJ *Paul Oakenfold* **6.30 Soundtrack to My Life** Mary Anne Hobbs interviews Sarah White. **7.00 Judge Jules – Spin Cities** The DJ visits Dublin. **7.30 Nu Music** Featuring guest interviews, and features on the best new music.

8.00 They Came Fom... *Space* TEXT **8.30 Le Hip Parade** A look at British and continental culture. TEXT **9.00 Happiness** *Personality Crisis* Comedy series. TEXT **9.40 Dr Terrible's House of Horrible** *Lesbian Vampire Lovers of Lust* Series of chilling tales spoofing classic British horror films. **10.20 Having a Pop** With Mark and Lard. TEXT **10.55 Sir Bernard's Stately Homes** Visiting a toy museum. **11.05 Sir Bernard's Stately Homes 11.20 Sir Bernard's Stately Homes 11.35 Popelganger** Karaoke contest. TEXT

12.05am Popelganger 12.35 Happiness 1.10 Dr Terrible's House of Horrible 1.50 Having a Pop 2.20 Sir Bernard's Stately Homes 3.00 Popelganger 4.00 Happiness 4.35 Dr Terrible's House of Horrible 5.10-6.00am Play in Bed

DISNEY CHANNEL
Premium

5.00am Winnie the Pooh TEXT **5.15 Music Time 5.20 Rolie Polie Olie 5.35 Bear in the Big Blue House** TEXT **6.00 Art Play 6.05 PB and J Otter 6.20 Bite Size 6.35 Classic Toons 6.40 Circle Time 6.45 64 Zoo Lane 7.00 Paws 7.05 Adventures of Spot 7.10 Out of the Box 7.35 Dinosaurs** TEXT **8.00 Art Attack** TEXT **8.20 Art Attack** TEXT **8.45 Boy Meets World** TEXT **9.10 Boy Meets World** TEXT **9.35 Teen Angel** TEXT **10.00 Lizzie McGuire** TEXT **10.30 Smart Guy** TEXT **11.00 Movie Showdown 12.30pm Recess** TEXT **1.00 FILM: Oliver & Company** TEXT 1988 **2.30 House of Mouse** TEXT **3.00 Buzz Lightyear of Star Command** TEXT **3.30 Tarzan** TEXT **4.00 FILM: The Lion King II: Simba's Pride** TEXT 1998 **5.30 The Proud Family** TEXT

6.00 Home Improvement *The Karate Kid Returns* TEXT **6.30 Home Improvement** TEXT **7.00 FILM: George of the Jungle** Brendan Fraser Comedy about an apeman who is discovered living wild in Africa and taken back to the urban jungle of modern San Francisco, where love and adventure await him. TEXT 1997 **8.30 Tarzan** More animated fun and adventures with the king of the jungle. TEXT **9.00 Honey, I Shrunk the Kids: The TV Show** *Honey, We're Young at Heart* TEXT **9.50 Untalkative Bunny** TEXT

10.00 Home Improvement *Swing Time* TEXT **10.30 Home Improvement** *Reality Bites* TEXT **11.00-12midnight Dr Quinn: Medicine Woman** *All That Glitters* Dr Mike discovers that a famous visitor is seriously ill. TEXT

TCM

9.00pm The Subterraneans Drama about an unsuccessful novelist whose bohemian way of life in San Francisco is jeopardised by the pregnancy of his French girlfriend. Starring George Peppard, Leslie Caron, Janice Rule and Roddy McDowall. 1960, 89 mins **10.40 Viva Las Vegas** Musical about an ambitious racing driver who takes a job in a casino to fund his entry to the Las Vegas Grand Prix. Starring Elvis Presley and Ann-Margret. WIDESCREEN TEXT 1964, 82 mins **12.15am A Very Private Affair** Drama about a starlet who flees the pressures of movie-making through a passionate affair with a theatrical director. Starring Brigitte Bardot. TEXT 1962, 91 mins **1.50 Mrs Brown, You've Got a Lovely Daughter** Musical comedy starring Herman's Hermits and Stanley Holloway. 1968, 91 mins **3.25-5.00am Eye of the Devil** Thriller starring David Niven. TEXT 1967, 87 mins

BRAVO

8.00pm Seven Days *Last Breath* Parker must thwart a mutiny and keep a submarine underwater in order to prevent a disastrous plutonium leak. **9.00 Combat Missions** Team Alpha, the youngest team, is up against the more experienced Team Charlie on a prisoner rescue mission. **10.00 Son of the Beach** *From Russia with Johnson* Notch and his unit are assigned to stop a Russian terrorist. Timothy Stack and Jaime Bergman star. **10.30 G-String Divas** *First-Time Divas* Featuring young hopefuls who line up for an audition and the chance to break into the stripping world. **11.00 OutTHERE** Cult film and video. **11.30 Maximum Exposure** *The Max-X Awards* **12.30am Real TV 1.00 Laid Bare 1.30 Real Sex 2.00 FILM: Femalien II** Adult comedy starring Steven Albrecht. 1998 **3.45 Phenomena 4.00 Timelife Music 4.30 Combat Missions 5.30-6.00am Timelife Music**

CHALLENGE TV

5.00pm Under Pressure Daley Thompson and Ruth England present the challenge series. **6.05 Family Fortunes** Two families play against each other in the big-money gameshow. **6.35 Blankety Blank** Comedy quiz game with celebrity guests. **7.20 Michael Barrymore's Strike It Rich** Michael Barrymore introduces the quiz show with a big jackpot. **7.55 The Crystal Maze** A team of contestants tackles a series of games in a fantasy world. **9.00 Telly Addicts** Noel Edmonds hosts the television quiz show. **9.40 Comedy of Errors** Richard Orford hosts mishaps and blunders. **10.00 Family Fortunes 10.30 Family Fortunes 11.00 Carnal Knowledge 12midnight Telly Addicts 12.45am Comedy of Errors 1.00 Bring Me the Head of Light Entertainment 1.30 Who Dares Wins 2.00 Under Pressure 3.00 Carnal Knowledge 4.00 Absolute Cobblers 4.30-5.00am The Cooler**

SKY ONE

6.00am Star Trek: Voyager *The Haunting of Deck Twelve* TEXT **7.00 Pokémon** *The Double Trouble Header* **7.30 Batman** *Torch Song* **8.00 Batman** *The Ultimate Thrill* **8.30 Max Steel** *Sphinxes* **9.00 Pokémon 9.30 Yu-Gi-Oh!** *Dual Identity* **10.00 Pokémon** *A Sappy Ending* **10.30 The Simpsons** *Lisa the Tree Hugger* TEXT **11.00 World Wrestling Federation – Smackdown 1.00pm World Wrestling Federation – Livewire 2.00 Star Trek: Deep Space Nine** *Ferengi Love Songs* **3.00 Star Trek: The Next Generation** *First Contact* TEXT **4.00 Star Trek: The Next Generation** *Galaxy's Child* The *Enterprise* becomes a surrogate mother to an alien life form. TEXT **5.00 Star Trek: Voyager** *The Haunting of Deck Twelve* The ship is sent into darkness as the Borg children are awoken. TEXT

'The Next Generation'. Sky One from 3.00pm, from 3.05am

E4

4.00pm Hollyoaks Omnibus The latest events from the Chester-set teen drama. **5.15 Freaks and Geeks** *Noshing and Moshing* Neal gets obsessed with ventriloquism and Daniel meets a punk rock girl.

ITV2

9.25am Emmerdale Omnibus 11.45 Feature 12.50pm Judge Judy 1.40 Northern Exposure 2.40 Fortune Hunter 3.35 Sheena *Forbidden Fruit* **4.25 Popstars 5.10 CD:UK** Chart show.

LIVINGTV

6.00am Soldier, Soldier *Delayed Action* **7.00 Katie and Orbie 7.30 Rosie and Jim 7.45 Tiny and Crew 8.05 Busy Buses 8.10 Busy Buses 8.15 Barney and Friends 8.45 Wiggly Park 8.50 Billy 9.00 Busy Buses 9.05 Busy Buses 9.10 Tiny and Crew 9.30 Barney and Friends 10.00 The Golden Girls** *Yes, We Have No Havanas* **10.30 The Golden Girls** *The Days and Nights of Sophia Petrillo* **11.00 FILM: Guilty Hearts – Part I** Drama starring Brooke Nevin and Olympia Dukakis. 1999 **12.40pm Celebrity Extra 1.00 Crossing Over with John Edward 1.30 Crossing Over with John Edward 2.00 The Bold and the Beautiful** CJ makes a shocking proposal. **4.00 The Golden Girls** *Yes, We Have No Havanas* **4.30 Maury Povich 5.20 Maury Povich** Talk show.

UK GOLD

6.00am Hi-De-Hi! *If Wet – In the Ballroom* **6.40 Last of the Summer Wine** *Dried Dates and Codfanglers* **7.15 Doctor Who Omnibus** *The Revenge of the Cybermen* **9.00 Blake's 7** *Traitor* **10.00 Quantum Leap** *Animal Frat* **11.00 Eldorado** TEXT **11.40 Doctors** *Baby Be Mine* TEXT **12.15pm All Creatures Great and Small** *Big Fish, Little Fish* TEXT **1.20 Are You Being Served?** *The Hold-Up* TEXT **2.00 Hi-De-Hi!** *If Wet – In the Ballroom* **2.40 Last of the Summer Wine** *Dried Dates and Codfanglers* **3.20 Doctors** *Baby Be Mine* TEXT **4.00 Quantum Leap** *Animal Frat* Sam leaps into the life of a wild college student who has to stop a colleague from making a fatal mistake. **5.00 The A-Team** *Lease with an Option to Die* The team returns to BA's hometown, where his mother's apartment block is being terrorized daily.

UK HORIZONS

9.00am Radical Highs 9.10 Submarines: Sharks of Steel 10.05 Weather at War *Pray for Rain* **11.00 Gladiators of World War II** *SOE* **12noon Allies at War** *The President's Fury* TEXT **1.00pm The Nazis – A Warning from History** *The Road to Treblinka* TEXT **2.00 King Arthur Story** *In Search of Camelot and the Holy Grail* **3.00 Blood of the Vikings** *The Sea Road* A look at the archaeological trail left by the Vikings as they travelled from Norway along the sea road to Dublin. TEXT **4.00 A History of Britain by Simon Schama** *The Wrong Empire* Exploring how Great Britain lost control of what became the United States, yet went on to conquer large swathes of the Indian subcontinent. TEXT **5.00 Top Gear GTi** Motoring magazine show with consumer tips and information on the latest models to hit the showrooms.

6 pm

6.00 Buffy the Vampire Slayer
Fantasy adventure series about a woman who fights the forces of evil in her home town of Sunnydale.
7.00 The Simpsons
Simpson Safari
The family embarks on a journey to Africa. TEXT
7.30 The Simpsons
Homer Defined
Cult US animation. TEXT

6.05 Backstreet Boys: Larger Than Life
Follow the American boy band as they embark on their 'Around the World in 100 Hours' tour.
7.05 Scrapheap Challenge
Robert Llewellyn and Cathy Rogers pit teams of engineering mechanics against each other to see who can constrcut the best working machine.
8.05 Nikki
And the Winner Is...
8.30 The Norm Show
Norm's Free
American comedy show.
9.00 Feature

6.10 Feature

7.30 Survivor: Raw
Extended edition of the reality gameshow, with previously unseen footage of the players battling to win £1 million, including an exclusive chat with the most recent evictee. Presented by Ed Hall and last year's winner Charlotte Hobrough.
9.00 FILM: Trial by Jury
Joanne Whalley-Kilmer, William Hurt, Gabriel Byrne, Armand Assante
Courtroom thriller in which a woman, called to do jury service on a mobster's trial, finds herself facing death threats from his band of evil henchmen. 1994

11.00 Feature

6.10 Ricki Lake
American talk show in which guests discuss their problems with friends and loved ones.
7.00 Crossing Over with John Edward
The psychic reunites people with late friends.
7.30 Crossing Over with John Edward
Supernatural show.

6.00 The New Adventures of Superman
Stop the Presses
Lois's promotion causes problems in her marriage.
7.00 Goodnight Sweetheart
How I Won the War
Gary acts the hero to entertain the troops. TEXT
7.40 Lee Evans – So What Now?
The House Guest
Stuart obtains a huge inflatable dummy. TEXT
8.20 Chef!
Fame Is the Spur
Gareth makes the move to television shows. TEXT
9.00-1.00am Blackadder II
9.00 *Bells*
Edmund falls in love with a new servant. TEXT
9.40 *Head*
The hero beheads a man the day before the queen pardons him. TEXT
10.20 *Potato*
Edmund devises a cunning plan to win the queen's support for his expedition. TEXT
11.00 *Money*
Edmund is visited by an armed and dangerous debt collector. TEXT
11.40 *Beer*
Edmund's puritanical relatives visit. TEXT

6.00 Robot Wars
Gameshow in which engineers pit their mecahnical warriors against one another. Craig Charles presents. TEXT
7.00 Kaboom
In Expert Hands
A look at the technology of explosives, from controlled detonations in the mining industry to Hollywood special effects.

8 pm

8.00 Malcolm in the Middle
Krelboyne Picnic TEXT
8.30 Scrubs
My Tuscaloosa
Elliot becomes obsessed.
9.00 World's Most Dangerous Magic 2
Illusionists and magicians from around the world risk the threats of danger and death in performing their latest stunts. TEXT

8.00 Girlfriends
Sitcom about four women and their close friendship.
8.30 Girlfriends
American comedy series starring Jill Marie Jones.
9.00 Charmed
Lost and Bound
Piper and Leo race against time to protect a fire-starting orphan.
9.55 Jerry Springer – Late Night
Adult edition of the talk show in which studio guests heatedly debate their relationship issues.
10.45 Jerry Springer – Late Night
The host oversees more late-night revelations about relationship issues.
11.35-12midnight Judge Judy
The judge presides over a series of real-life cases.

8.00 999
Featuring a race to find a replacement heart for a child, and an amateur pilot who finds himself completely lost. TEXT
9.00 When Fun Turns to Fear
A sailing trip becomes a terrifying ordeal when the skipper is swept overboard, leaving his partner alone on the ship.

10 pm

10.00 South Park
Cartman's Funny Hate Crime
10.30 World's Most Dangerous Police Videos
A special show which features genuine footage of police in several highly-charged situations.
11.30 Pop Years
1990
Edith Bowman presents.

10.00 Bar Wars
Two rival teams, one male, one female, battle to see who can run the most profitable beach bar in a busy tourist resort.
11.00 Chained
Dating gameshow in which six players are bound together by chains.
11.35 Chained
Offbeat dating gameshow hosted by Melanie Hill.

10.00 Cops
Documenting American policemen on patrol.
10.30 Forensic Files
Journey to Justice
Factual crime series.
11.00 Autopsy
Voices from the Grave
The case of a man who was accused of murdering his family, and how a woman poisoned her family members.

12 am

12.30am World Wrestling Federation – Smackdown 2.15 Alias *Q&A* **3.05 Star Trek: The Next Generation** *First Contact* TEXT **3.55 Star Trek: The Next Generation** *Galaxy's Child* TEXT **4.45 The Oprah Winfrey Show 5.35-6.00am Storm Warning**

12.10am Chained Cameras follow six romantic hopefulls who are bound together by chains. **12.45 Chained** Dating gameshow with Melanie Hill. **1.20 Bar Wars** Two beach bars ply their trade in a busy resort. **2.20 Chained 2.50 Chained 3.20-4.00am Chained**

12midnight Feature 12.30am Gatecrashers Cameras follow a group of pranksters as they try to pass themselves off as ghostbusters in an attempt to get hired to de-spook a property. **1.50-3.50am Teleshopping** A chance for viewers to purchase items from home.

CABLE CHECK

Some of the channels listed may not be available in your area

12.20am *Chains* The hero is kidnapped. TEXT **1.00 FILM: Holiday on the Buses** Comedy. 1974 **2.40 Blackadder II** *Bells* TEXT **3.15 Blackadder II** TEXT **3.50 All Creatures Great and Small 4.50 Are You Being Served?** TEXT **5.25-6.00am Eldorado** TEXT

12midnight Scariest Places on Earth Exploring a monastery that was home to an order of murderous monks. **1.00am Mind of a Murderer** An exploration of the motivations behind murder. **2.00 The University 2.50-3.00am Radical Highs** *Acroparagliding*

CARTOON NETWORK

5.00am Fly Tales 5.30 Flying Rhino Junior High 6.00 Thunderbirds 7.00 Johnny Bravo 7.30 Sheep in the Big City 8.00 The Powerpuff Girls 8.30 Ed, Edd 'n' Eddy 9.00 The Cramp Twins 9.30 Cubix 10.00 Dexter's Laboratory 10.30 Votatoon 11.30 Dragonball Z 12.30pm Gundam Wing 1.00 FILM: The Flight of Dragons 1982 **3.00 Johnny Bravo** *The Aisle of Mixed-Up Toys/Johnny Bravo and the Amazon Women/Beach Blanket Bravo/Bearly Enough Time!* **3.30 Ed, Edd 'n' Eddy** *Laugh Ed Laugh/It's Way Ed* **4.00 The Powerpuff Girls** *Jewel of the Aisle/Three Girls and a Monster* **4.30 Dexter's Laboratory 5.00 Cubix 5.30 Courage the Cowardly Dog 6.00 Tom and Jerry 6.30 Spaced Out** *Black Hole* **7.00 FILM: Scooby-Doo and the Reluctant Werewolf** 1989 **8.30-9.00pm Samurai Jack** *Jack and the Warrior Women*

NICKELODEON

7.00am Cardcaptors 7.30 Invader Zim 8.00 Rocket Power 8.30 Yu-Gi-Oh! 9.00 Saved by the Bell 9.30 Sabrina the Teenage Witch TEXT **10.00 The Amanda Show 10.30 Raising Dad 11.00 Taina 11.30 Brothers Garcia 12noon As Told by Ginger 12.30pm Rugrats** TEXT **1.00 As Told by Ginger 1.30 Rugrats** Animated adventures with the toddlers. TEXT **2.00 Saved by the Bell 2.30 Saved by the Bell** Comedy series set in a high school. **3.00 Kenan & Kel** TEXT **3.30 Kenan & Kel** Slapstick adventures with the teenage duo. TEXT **4.00 The Amanda Show 4.30 The Amanda Show** Outrageous comedy sketches. **5.00 Sabrina the Teenage Witch** TEXT **5.30 Sabrina the Teenage Witch** Supernatural sitcom starring Melissa Joan Hart as the girl with magical powers. TEXT **6.00 Taina 6.30-7.00pm Taina** Comedy about a stage school student.

TROUBLE

7.00am Saved by the Bell – The New Class 7.25 Saved by the Bell – The New Class 7.55 City Guys 8.20 City Guys 8.50 Hang Time 9.15 Hang Time 9.45 2Gether 10.10 2Gether 10.40 One World 11.05 One World 11.30 Search for a Supermodel 12noon Diff'rent Strokes 12.30pm The Fresh Prince of Bel Air 1.00 Two Guys and a Girl 1.30 Zoe 2.00 In the House 2.30 The Parkers *In Sickness and in Health* **2.55 My Wife and Kids 3.25 The Steve Harvey Show** *You're Driving Me Crazy* **3.50 Diary of P Diddy 4.20 Diff'rent Strokes** *Stress? What Stress?* **4.50 Diff'rent Strokes** *The Music Man* **5.20 The Parkers** *The Boomerang Effect* **5.50 The Parkers** *Three's a Crowd* **6.15 Saved by the Bell – The New Class** *Oh Brother!* **6.45 Saved by the Bell – The New Class** *Unequal Opportunity* **7.15 Singled Out 7.45-8.00pm Room Ravers**

SKY PREMIER
Premium

6.00am The Land Before Time VII: Stone of Cold Fire Animation with the voice of Rob Paulsen. 2000, rating Sky U, DS, 71 mins **7.25 Herbie Goes Bananas** Family comedy starring John Vernon. TEXT 1980, rating Sky U, 90 mins **9.05 Romancing the Stone** Action adventure starring Michael Douglas. TEXT 1984, rating Sky PG, DS, 101 mins **11.05 Oklahoma!** Romantic musical starring Maureen Lipman. TEXT 1999, rating Sky PG, 170 mins **2.00pm The Land Before Time VII: Stone of Cold Fire** Animation with the voices of Rob Paulsen and Kenneth Mars. 2000, rating Sky U, DS, 71 mins **3.25 Herbie Goes Bananas** Family comedy about a Beetle car which embarks on a series of bizarre adventures. Starring John Vernon. TEXT 1980, rating Sky U, 90 mins **5.00 Romancing the Stone** Action adventure about a writer who embarks on a journey to search for her kidnapped sister in the Colombian jungle. Starring Kathleen Turner. TEXT 1984, rating Sky PG, DS, 101 mins

7.00 Radio Flyer Joseph Mazallo, Elijah Wood, John Heard, Lorraine Bracco Drama about a man who tells his children about how he and his brother lived in the suburbs and built a flying machine in an attempt to escape the clutches of their ruthless and violent stepfather. TEXT 1992, rating Sky PG, DS, 109 mins

9.00 What Lies Beneath Harrison Ford, Michelle Pfeiffer, Diana Scarwid, Joe Morton, James Remar Thriller about the wife of a professor who witnesses strange occurances in her home, and subsequently decides to investigate the murder of a beautiful college student whose image appears to her. TEXT 2000, rating Sky 15, DS, 124 mins

11.10 Analyze This Robert De Niro Comedy about a gangster who undergoes therapy. TEXT 1999, rating Sky 15, DS, 99 mins

1.00am The Trench War drama starring Paul Nicholls. 1999, rating Sky 15, DS, 95 mins **2.50 The Love Letter** Comedy drama starring Kate Capshaw. TEXT 1999, rating Sky 15, DS, 84 mins **4.25-6.25am Radio Flyer** Drama. TEXT 1992, rating Sky PG, DS, 109 mins

SKY MOVIEMAX
Premium

6.20am The Golden Spiders: A Nero Wolfe Mystery Detective drama starring Timothy Hutton. 2000, rating Sky PG, 90 mins **8.15 Bratty Babies** Family adventure starring Harry Hamlin. 2001, rating Sky PG, DS, 88 mins **10.15 Jewel** Tense drama starring Farrah Fawcett. 2001, rating Sky PG, 91 mins **12.15pm Ice Castles** Sporting drama starring Tom Skerritt and Lynn Holly-Johnson. 1979, rating Sky PG, 105 mins **2.15 The Golden Spiders: A Nero Wolfe Mystery** Detective drama starring Timothy Hutton and Maury Chaykin. 2000, rating Sky PG, 90 mins **4.00 Bratty Babies** Family adventure about two separate single parents who struggle to cope with their wise-cracking children. Starring Harry Hamlin. 2001, rating Sky PG, DS, 88 mins **5.45 Jewel** Drama. When a mother gives birth to a girl with Down's syndrome, she is determined that her daughter will survive beyond the expected two years. However, she must also contend with the way 1940s society treated such disabilities. Starring Farrah Fawcett, Patrick Bergin and Cicely Tyson. 2001, rating Sky PG, 91 mins

7.30 Maxview A look at all the latest films. With Richard Mackney.

8.00 Final Run Robert Urich, Patricia Kalember, Udo Kier PREMIERE Drama in which a locomotive enthusiast travels on the safest train on earth – that is until one of its engines malfunctions. 1999, rating Sky PG, 86 mins **9.35 Submerged** Maxwell Caulfield, Coolio, Brent Huff Thriller about a group of gangsters who hijack a plane carrying the codes to America's most advanced weapons system. 2000, rating Sky 15, DS, 91 mins

11.15 Turbulence 3: Heavy Metal Zak Alam, Rutger Hauer Action. A reporter is snared in a hijack. 2001, rating Sky 18, 92 mins

12.55am The Expendables Action. 2000, rating Sky 15, 86 mins **2.30 ATF** Thriller. TEXT 1998, rating Sky 15, 83 mins **4.00 Stealth Fighter** Action. TEXT 1999, rating Sky 15, 84 mins **5.30-7.30am Ice Castles** Sporting drama. 1979, rating Sky PG, 105 mins

SKY CINEMA
Premium

11.00am 13 West Street Drama starring Alan Ladd and Rod Steiger. 1962, rating Sky PG, 77 mins **12.25pm Robert Redford: Hollywood Outlaw** Documentary about the career of Hollywood actor, star of *Butch Cassidy and the Sundance Kid*. **2.00 Blood Alley** Adventure about a salty sea captain who is enlisted by a group of desperate Chinese villagers seeking passage to Hong Kong through the treacherous Straits of Formosa. Starring John Wayne. 1955, rating Sky U, 111 mins **4.00 Queen of Outer Space** Sci-fi comedy about a group of astronauts faced with an unusual fate when they crash-land on Venus. They find an Amazonian race of females armed with ray-guns. Starring Zsa Zsa Gabor and Eric Fleming. 1958, rating Sky PG, 77 mins **5.30 Movie** Featuring news of all the latest premieres and trailers.

6.00 Suspicion Joan Fontaine, Cary Grant, Cedric Harwicke Thriller in which a naïve young woman marries a fast-living charmer. However, after their honeymoon she starts to believe that her husband is a murderer and that she could be his next victim. 1941, rating Sky PG, 95 mins

8.00 Harper Paul Newman, Lauren Bacall, Shelley Winters, Robert Wagner, Arthur Hill, Julie Harris Mystery thriller about a detective who sets out to find a woman's missing husband. However, he begins to fall for her during the process of his investigation. 1966, rating Sky 15, 116 mins

10.00 Pink Floyd – The Wall Bob Geldof, Bob Hoskins Atmospheric drama about a rock singer who puts up a wall to protect himself from the world after a string of problems. 1982, rating Sky 15, 92 mins **11.40 Dead Again** Kenneth Branagh Mystery thriller. 1991, rating Sky 15, 103 mins

1.30am Henry and June Romantic drama which charts the literary love affair between a diarist and penniless author. Starring Fred Ward. 1990, rating Sky 18, DS, 131 mins **3.45-6.00am Blood Alley** Adventure starring John Wayne. 1955, rating Sky U, 111 mins

The premiere of 'Final Run'. Sky MovieMax 8.00pm

CARLTON CINEMA

7.00pm Lord Love a Duck Roddy McDowall, Tuesday Weld, Lola Albright, Ruth Gordon Black comedy about an eccentric senior at a Californian high school, who causes havoc when he falls for a beautiful new student. 1966

9.00 Swept from the Sea Vincent Perez, Rachel Weisz, Ian McKellen, Kathy Bates Romantic drama, set in Cornwall during the late 19th century, about the troubled love affair between the sole survivor of a Russian shipwreck and a servant girl. 1998

11.00 Last Tango in Paris Marlon Brando Adult drama about man who begins a strange carnal relationship with a young woman. 1973

1.30am It Takes Two Romantic comedy starring George Newbern. 1988 **3.00 The City of Lost Children** French fantasy starring Daniel Emilfork. WIDESCREEN 1995 **5.00 On Location – Comedy Compilation 5.30-7.00am Holy Matrimony** Comedy. 1943

PLAY

6.00am Morning Glory 7.00 Cereal Killers 9.00 Play Now 10.00 Too Mashed to Remember? 11.00 Nu Music 11.30 They Came From... *Manchester* TEXT **12noon Judge Jules – Spin Cities 12.30pm Boy George: One on One** TV personality Anthea Turner is a guest of the DJ. **1.00 Latex Lunch** A selection of some of the biggest tunes around. **2.00 Play Now** A look at some of the the latest videos. **3.00 Past, Present, Future** A selection of tracks. **4.00 The State of Independents: The Story of Pop** Looking at the future for indie record labels. **4.30 Superstar DJ** *Balearic Beats and the Summer of Love* **5.00 Soundtrack to My Life 5.30 Soundtrack to My Life** Mary Anne Hobbs interviews the vocalist and songwriter from Space Tommy Scott.

6.00 For Your Ears Only Scott Mills presents. **6.30 Nu Music** Featuring celebrity interviews and new tracks. **7.00 They Came From...** *Space* TEXT **7.30 Le Hip Parade** A look at age-old conflicts between Britain and France. TEXT

8.00 Judge Jules – Spin Cities The DJ visits Dublin. **8.30 Boy George: One on One** Anthea Turner guests. **9.00-4.30am World of Pub** 9.00 *Bookshop* Surreal comedy. TEXT 9.40 *Sixties* Phil suggests they increase the pub's appeal by opening a music venue. TEXT 10.15 *Caine* Phil talks the landlords into opening a celebrity restaurant. TEXT 10.55 *Ladies* After the pub is trashed, Barry turns the pub into a women-only venue. TEXT 11.30 *Bookshop* Phil convinces Barry and Garry to open a bookshop-pub. TEXT

12.10am *Sixties* Phil increases the pub's appeal by opening a music venue. TEXT 12.45 *Caine* The landlords open a celebrity restaurant. TEXT 1.25 *Ladies* TEXT 2.00 *Bookshop* TEXT 2.40 *Sixties* TEXT 3.20 *Caine* TEXT 3.55 *Ladies* TEXT **4.30-6.00am Play in Bed**

DISNEY CHANNEL
Premium

5.00am New Adventures of Winnie the Pooh TEXT **5.15 Music Time 5.20 Rolie Polie Olie 5.35 Bear in the Big Blue House** TEXT **6.00 Art Play 6.05 PB and J Otter 6.20 Bite Size 6.35 Classic Toons 6.40 Circle Time 6.45 64 Zoo Lane 7.00 Paws 7.05 Adventures of Spot 7.10 Out of the Box 7.35 Dinosaurs** TEXT **8.00 Art Attack** TEXT **8.20 Art Attack** TEXT **8.45 Boy Meets World** TEXT **9.10 Boy Meets World** TEXT **9.35 Teen Angel** TEXT **10.00 Lizzie McGuire** TEXT **10.30 Smart Guy** *Working Guy* TEXT **11.00 FILM: Little Big League** TEXT 1994 **1.00pm FILM: Robin Hood** TEXT 1973 **2.30 House of Mouse** TEXT **3.00 Buzz Lightyear of Star Command** TEXT **3.30 Tarzan** TEXT **4.00 FILM: The Kid** PREMIERE 2000 **5.40 The Proud Family** TEXT

6.00 Home Improvement *Communication Breakdown* TEXT **6.30 Home Improvement** TEXT **7.00 FILM: Honey, I Blew Up the Kid** Rick Moranis Sci-fi comedy sequel. A father invents an experimental enlargement ray, but his baby son wanders in front of it and starts to grow at an alarming rate. TEXT 1992 **8.30 Home Improvement** *At Sea* American sitcom. TEXT **9.00 Honey, I Shrunk the Kids: The TV Show** *Honey, I'm the Sorcerer's Apprentice* TEXT **9.50 Untalkative Bunny** TEXT

10.00 Home Improvement TEXT **10.30 Home Improvement** *Back in the Saddle Shoes Again* TEXT **11.00 In a Heartbeat** *Assume Nothing* Medical series. TEXT **11.30-12midnight Caitlin's Way** *Fear and Falling in Montana* TEXT

TCM

9.00pm The Prize Thriller about a Nobel prize-winning novelist who stumbles into a Cold War plot involving intrigue and murder when he travels to Stockholm to collect his award. Starring Paul Newman, Edward G Robinson and Elke Sommer. WIDESCREEN TEXT 1963, 130 mins **11.30 Where the Spies Are** Spy comedy about a country GP who is recruited for a vital Middle East mission. Starring David Niven, Françoise Dorléac and John Le Mesurier. TEXT 1965, 109 mins **1.35am All the Fine Young Cannibals** Romantic drama about two couples who share guilty secrets from their past. Starring Natalie Wood and Robert Wagner. TEXT 1960, 113 mins **3.30-5.00am Kill or Cure** Comedy about a group of bumbling detectives who attempt to solve a series of murders at a health clinic, by posing as clients in desperate need of physical improvement. Starring Terry-Thomas and Eric Sykes. 1962, 88 mins

BRAVO

8.00pm Seven Days *Parkergeist* Parker tries to prevent the assassination of a hitman who is about to provide information on terrorist organisations. **9.00 Combat Missions** Team Charlie, which has yet to win a mission, welcomes new team members before facing Team Delta on an urban assault mission. **10.00 Son of the Beach** *Remember Her Titans* Notch goes up to the line when Jamaica's boyfriend has to throw a game. **10.30 G-String Divas** *Liquid Silver* Documentary series about the dancers in upmarket gentleman's club Divas International. **11.00 OutTHERE 11.30 Maximum Exposure** *The Max-X Guide to Life* **12.30am Real TV 1.00 Laid Bare 1.30 Real Sex 2.00 FILM: The Virgins of Sherwood Forest** Adult fantasy starring Gabriella Hall. 2000 **3.45 Phenomena 4.00 Timelife Music 4.30 Combat Missions 5.30-6.00am Timelife Music**

CHALLENGE TV

5.00pm Under Pressure Daley Thompson and Ruth England present the challenge series. **6.05 Family Fortunes** Two families play against each other in the big-money gameshow. **6.35 Blankety Blank** Comedy quiz game with celebrity guests. **7.20 Michael Barrymore's Strike It Rich** Michael Barrymore introduces the quiz show with a big jackpot. **7.55 The Crystal Maze** A team of contestants tackle a series of games in a fantasy world. **9.00 Telly Addicts** Noel Edmonds hosts the quiz show. **9.40 Comedy of Errors** A look at people's minor accidents and major embarrassments captured on film. **10.00 Family Fortunes 10.30 Family Fortunes 11.00 Carnal Knowledge 12midnight Telly Addicts 12.45am Comedy of Errors 1.00 Bring Me the Head of Light Entertainment 2.00 Under Pressure 3.00 Carnal Knowledge 4.00 Absolute Cobblers 4.30-5.00am The Cooler**

SKY ONE

6.00am Hour of Power 7.00 Pokémon *Roll on, Pokémon!* **7.30 Batman** *Over the Edge* **8.00 Batman** *Mean Seasons* **8.30 Max Steel** *Swashbucklers* **9.00 Pokémon** *The Screen Actors Guilt* **9.30 Yu-Gi-Oh!** *Dual Identity – Part II* **10.00 Pokémon** *Illusion Confusion!* **10.30 The Simpsons** *A Streetcar Named Marge* TEXT **11.00 World Wrestling Federation – Metal 12noon World Wrestling Federation – Superstars 1.00pm Andromeda** *Home Fires* **2.00 Star Trek: Deep Space Nine** *Soldiers of the Empire* TEXT **3.00 Star Trek: The Next Generation** *Night Terrors* The crew is plagued by hallucinations. TEXT **4.00 Star Trek: The Next Generation** *Identity Crisis* Dr Crusher races against time to fight a parasite. TEXT **5.00 Enterprise** *Oasis* Sci-fi drama series.

Bruce Willis meets himself as 'The Kid'. Disney Channel 4.00pm

E4

4.15pm Backstreet Boys: Larger Than Life Follow the US boy band as they perform a concert in Los Angeles. **5.15 Robbie Williams – Live in Cologne** Featuring hits such as *Angels*, *Millennium* and *Rock DJ*.

ITV2

9.25am Crossroads Omnibus 11.10 Trisha 1.15pm CD:UK 2.15 Chart Choice 2.30 Survivor: Raw 3.55 Judge Judy More cases. **4.45 Stars in Their Eyes** TEXT **5.35 Coronation Street Omnibus**

LIVINGTV

6.00am Soldier, Soldier 7.00 Katie and Orbie 7.30 Rosie and Jim 7.45 Tiny and Crew *Winter* **8.05 Busy Buses 8.10 Busy Buses 8.15 Barney and Friends 8.45 Wiggly Park 8.50 Billy 9.00 Busy Buses** *Arnold's Special Passenger* **9.05 Busy Buses** *Colin Needs a Bath* **9.10 Tiny and Crew** *Big and Small* **9.30 Barney and Friends 10.00 The Golden Girls** *Yes, We Have No Havanas* **10.30 The Golden Girls** *The Days and Nights of Sophia Petrillo* **11.00 FILM: Guilty Hearts – Part II** 1999 **12.40pm Entertainment Now! 1.00 Crossing Over with John Edward 1.30 Crossing Over with John Edward 2.00 FILM: Born Yesterday** 1993 **3.55 Entertainment Now! 4.00 The Golden Girls** *The One That Got Away* **4.30 Maury Povich 5.20 Maury Povich**

UK GOLD

6.00am Hi-De-Hi! *Peggy's Big Chance* **6.40 Last of the Summer Wine** *The Really Masculine Purse* **7.15 Doctor Who Omnibus** *Terror of Zygons* **9.00 Blake's 7** *Stardrive* **10.00 Quantum Leap** *Another Mother* **11.00 Eldorado** TEXT **11.40 Doctors** *Cop Out* TEXT **12.15pm All Creatures Great and Small** *In Whom We Trust* TEXT **1.20 Are You Being Served?** *Gambling Fever* TEXT **2.00 Hi-De-Hi!** *Peggy's Big Chance* **2.40 Last of the Summer Wine** *The Really Masculine Purse* **3.20 Doctors** *Cop Out* TEXT **4.00 Quantum Leap** *Another Mother* Sam discovers the difficulties of dealing with an adolescent son. **5.00 The A-Team** *The Road to Hope* Murdock assumes a religious disguise in order to recruit a flock of local winos and rescue the team from a dangerous paramilitary group. TEXT

UK HORIZONS

9.00am Africam 9.30 Australia's Flying Doctors 10.00 Africam 10.30 Africam 11.00 Wolf: A Wildlife Special 12noon Secret Life of Crocodiles 1.00pm Last Feast of the Crocodiles David Hughes records the events which unfold as the waters of South Africa's Luvuhu River dry up. TEXT **2.00 The Natural World** *Killer Whales – Up Close and Personal* Series following a young killer whale as it learns the hunting techniques necessary to catch elephant seals. TEXT **3.00 Wolf: A Wildlife Special** An exploration of the diverse habitats, hunting patterns and versatility of the grey wolf. **4.00 Secret Life of Crocodiles** Uncovering the mysteries of the saltwater crocodile's immune system. **5.00 Top Gear GTi** Testing the latest models and casting an experienced eye over the hottest motoring news.

6pm

6.00 The Simpsons *Tree House of Horror III* Three horror tales. TEXT
6.30 The Simpsons *Last Temptation of Homer* TEXT
7.00 Futurama *A Leela of Her Own* Leela is a pioneer in sport.
7.30 The Simpsons *Maximum Homerdrive* Marge decides to go on an adventure. TEXT

7.00 Dawson's Creek *Something Wild* Joey surprises everyone by dating Charlie, while Dawson and Jen find that Gale is not sure how she feels about their romance.

7.30 Great Escapes Dramatic real-life escapes from death and disaster captured on video. TEXT

6.10 Ricki Lake American talk show in which the host and her guests discuss emotional and relationship issues.
7.00 Crossing Over with John Edward Supernatural show.
7.30 Crossing Over with John Edward More chilling feats with the American psychic.

6.00 The New Adventures of Superman *Twas the Night Before Mxymas* Dean Cain stars.
7.00 Goodnight Sweetheart *Something Fishie* Yvonne gets a rude surprise. TEXT
7.40 Lee Evans – So What Now? *Act of God* Lee decides to arrange life insurance. TEXT
8.20 The Savages *Finding Dad a Girlfriend* Adam helps his father to find a date. TEXT
9.00 Men Behaving Badly *Cardigan* Gary feels insecure. TEXT
9.40 Men Behaving Badly *Rich and Fat* Tony discovers that Gary has a vast amount of savings. TEXT
10.20 Gimme Gimme Gimme *Glad to Be Gay?* Linda has a crisis. TEXT
11.00 Cracker *One Day a Lemming Will Fly* The psychologist is called in to investigate when a boy goes missing. Robbie Coltrane stars. TEXT

6.00 Robot Wars Gameshow in which engineers pit their home-made robots against one another. With Craig Charles. TEXT
7.00 SAS: Are You Tough Enough? Three-part series in which Dermot O'Leary follows members of the public through 10 days of tough SAS training.

8pm

8.00 Pop Years *1983* Celebrating pop over the past two decades, featuring star interviews and performances.
9.00 Kirsty's Home Videos Kirsty Gallacher introduces a host of zany clips with farm animals, canoe capers and a naturist with an umbrella.

8.00 Ally McBeal *Homecoming* Claire convinces Richard that he must connect with a past friend to heal some emotional wounds.
9.00 Friends American comedy series starring Lisa Kudrow and David Schwimmer.
9.30 ER Continuing the eighth series of the American medical drama. Anthony Edwards, Noah Wyle and Maura Tierney star.
10.30 Feature

8.00 The Race Keith Duffy presents the global travel challenge. The teams travel across America, from San Francisco to Baltimore.
9.00 Feature

9.30 Coronation Street The latest events from the Weatherfield soap. TEXT

8.00 Mysterious Ways *Yesterday* A police officer believes that he has been sent back in time to prevent his partner's tragic death.
9.00 Love in the 21st Century *Fantasies*
9.30 Love in the 21st Century *Commitment* With Daniela Nardini.

8.00 Hotel The hotel hosts a reunion for 250 soldiers. TEXT
8.30 Hotel Guests are evacuated after a bomb scare. TEXT
9.00 Alien Abduction Investigating several accounts from people who convincingly believe that they have been abducted by aliens.

10pm

10.00 Australia Uncovered Series charting the lives of the vast number of ex-pats who head Down Under every year.
11.00 Australia Uncovered A final trip Down Under to meet larger-than-life characters who have experienced the highs and lows of travelling life.

11.30 The Sopranos *Toodle-F*****g-Oo* US gangster drama.

10.00 Beggars and Choosers *Once More unto the Breach* One of the network's best writers goes AWOL.
11.00 Club Reps Uncut A bar crawl turns nasty as two best friends begin to fight in the street and another partied-out rep quits and returns home.

10.00 Jerry Springer – Late Night American talk show.
10.50 Jerry Springer – Late Night The host and his guests engage in lively, and sometimes heated, relationship discussions.
11.40-12midnight Celebrity Extra Showbiz news and gossip.

10.00 Billy Connolly's World Tour of Australia A visit to La Perouse.
10.50 Lifters *Secret Pockets* How the shame of public exposure can lead to suicide. TEXT
11.45 Vinnie Goes to Hollywood Vinnie Jones talks about his life and acting career.

12am

12midnight Crash Palace 1.00am Australia Uncovered 1.50 Australia Uncovered 2.40 Star Trek: Deep Space Nine TEXT **3.30 Star Trek: Next Generation** TEXT **4.20 Star Trek: Next Generation** TEXT **5.10 Storm Warning 5.35-6.00am Storm Warning**

12.30am Friends American comedy series. Matt LeBlanc and Jennifer Aniston star. **1.00 ER** American medical drama series starring Anthony Edwards and Maura Tierney. **2.00 Ally McBeal** *Homecoming* Ally suffers from nightmares. **2.50-4.00am Features**

12midnight Judge Judy Triple bill of the show in which the outspoken family court judge from New York City presides over a series of real-life cases and conflicts. **1.15am-3.15am Teleshopping** A chance for viewers to purchase quality from the comfort of home.

CABLE CHECK

Some of the channels listed may not be available in your area

1.05am Jack Dee's Happy Hour 1.40 FILM: Build My Gallows High Drama. 1947 **3.20 Men Behaving Badly** *Cardigan* TEXT **3.55 All Creatures Great and Small** *In Whom We Trust* **4.50 Last of the Summer Wine** TEXT **5.25-6.00am Eldorado** TEXT

12.45am Stephen King: Shining in the Dark A profile of the best-selling author. **1.40 The University** Exploring the trials and tribulations faced by many students. **2.35-3.00am Football Referees** Referee Mike Howard talks about his love for the game. TEXT

CARTOON NETWORK

5.00am Fly Tales 5.30 Flying Rhino Junior High *Better Safe Than Silly* **6.00 Thunderbirds 7.00 Johnny Bravo 7.30 Sheep in the Big City 8.00 The Powerpuff Girls 8.30 Ed, Edd 'n' Eddy 9.00 The Cramp Twins 9.30 Cubix 10.00 Dexter's Laboratory 10.30 Votatoon 11.30 Dragonball Z** *Buu's Mutiny* **1.00pm FILM: Scooby-Doo and the Reluctant Werewolf** 1989 **2.30 The Addams Family 3.00 Johnny Bravo** *Berry the Butler/Blanky Hanky Panky/Blarney Buddies/Bravo Dooby-Doo* **3.30 Ed, Edd 'n' Eddy** *A Boy and His Ed/Fool on the Ed* **4.00 The Powerpuff Girls** *Monkey See, Doggy Two/Candy Is Dandy* **4.30 Dexter's Laboratory 5.00 Cubix** *Electrix!* **5.30 Courage the Cowardly Dog** *The Gods Must Be Goosey/Heads of Beef* **6.00 Tom and Jerry 6.30 Spaced Out** *Death of an Alien!* **7.00-9.00pm FILM: The Flight of Dragons** 1982

NICKELODEON

7.00am Cardcaptors 7.30 Invader Zim 8.00 Rocket Power 8.30 Yu-Gi-Oh! 9.00 Saved by the Bell TEXT **9.30 Sabrina the Teenage Witch** TEXT **10.00 The Amanda Show 10.30 Raising Dad 11.00 Taina 11.30 Brothers Garcia 12noon As Told by Ginger 12.30pm Rugrats** TEXT **1.00 As Told by Ginger 1.30 Rugrats** More ancle-biting antics from the pre-schoolers. TEXT **2.00 Saved by the Bell 2.30 Saved by the Bell** More madcap antics from the students at Bayside High School. **3.00 Kenan & Kel** TEXT **3.30 Kenan & Kel** American comedy with the madcap duo. TEXT **4.00 The Amanda Show 4.30 The Amanda Show** Comedy sketches. **5.00 Sabrina the Teenage Witch** TEXT **5.30 Sabrina the Teenage Witch** Supernatural sitcom starring Melissa Joan Hart as the spell-binding witch. TEXT **6.00 Taina 6.30-7.00pm Taina**

TROUBLE

7.00am Saved by the Bell – The New Class *Baby Care* **7.25 Saved by the Bell – The New Class** *Backstage Pass* **7.55 City Guys** *Knicks' Tickets* **8.20 City Guys** *The Package* **8.50 Hang Time** *Fuller's Camp* **9.15 Hang Time** *Kristy Connor* **9.45 You Decide** Viewers get the opportunity to choose between episodes of *In the House*, a sitcom about an injured American football player who shares his house with a divorcee and her two children, or *The Fresh Prince of Bel Air*, an American comedy series about a young man who leaves Philadelphia to live with his uncle in Bel Air. **5.10pm Two Guys and a Girl** *A Few Good Firemen* **5.35 Two Guys and a Girl** *The Adventures of Captain Karma* **6.05 Saved by the Bell – The New Class** *Baby Care* **6.30 Saved by the Bell – The New Class** *Backstage Pass* **7.00 Making the Band 7.25 Making the Band 7.55-8.00pm Feature**

UK STYLE

7.00am Spa Trek *Hungary* **7.30 The Thai Way 8.00 The Italian Kitchen 8.30 The Terrace 9.00 Real Rooms** *Fritwell School* **9.30 Real Rooms** *Hedge End Hallway* **10.00 House Invaders 10.30 Change That 11.00 Changing Rooms 11.30 Home Front** *Northampton* **12.30pm Ground Force** *Milton Keynes* **1.00 Planet Patio** *Brits Abroad* **1.30 Gardens Unplugged 2.00 Planted 2.30 Gardeners to Be 3.00 Antiques Roadshow 4.00 Change That 4.30 Real Rooms** *Bendals' Welsh Lounge* **5.00 Big Strong Boys** Anna Walker and the experts help a lecturer to create wardrobes in an attic. **5.30 House Invaders** Homes are given a free makeover.

TRAVEL CHANNEL

8.00am Travel Deals Direct 12noon The Great Escape *Ajmer, Pushkar and Hampi* **12.30pm Coltrane in a Cadillac** *Coltrane the Cowboy* **1.00 Travel On...** *Reykjavik, Iceland and Rome, Italy* **1.30 Travel Asia and Beyond** *Sarawak* **2.00 Great Drives** *Scotland Round Trip* **2.30 Entrada** *Rio de Janeiro, Brazil* **3.00 Don't Forget Your Passport** *Indonesia, South East Asia* **4.00 The Savvy Traveller** *Cairo* **4.30 Postcard from Sydney 5.00 Crawshaw's Watercolour Cruise** *On Board the Ship* A journey from Israel to Sicily. **5.30 Voyage** *Trains and Boats and Birds* The crew of the *Rinn Voyager* visit Portballintrae.

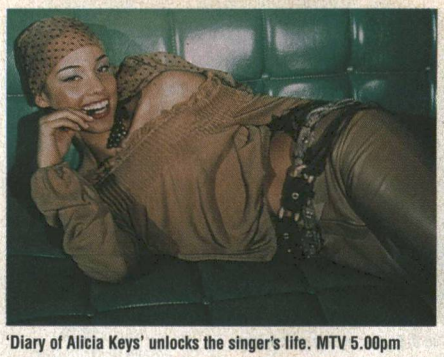

'Diary of Alicia Keys' unlocks the singer's life. MTV 5.00pm

DISCOVERY

4.00pm Hidden *Secret World of Harrods* **5.00 Escape from Death Row** Documentary series.

PARAMOUNT COMEDY CHANNEL

MTV

6.00am The Number One Music Channel Uninterrupted music videos featuring all the hottest chart hits, bubbling tracks from the best new artists and a number of exclusives. **10.00 Hitlist UK** Cat Deeley and Edith Bowman present the show. **12noon Making the Video: P. Diddy 12.30pm Making the Video: Missy Elliott 1.00pm Txt Request** Viewers are invited to text the show with their video requests. **3.00 The Story of Jamiroquai 3.30 FANatic 4.00 Unplugged Uncensored 4.30 Becoming** Fans are turned into their idols. **5.00 Diary of Alicia Keys 5.30 Cribs Finest** Highlights from the series which takes a peek into stars' homes.

VH1

6.00am Non-Stop Video Hits 8.00 Then and Now 9.00 Top 10: Boy Bands 10.00 The Album Chart Show 11.00 Behind the Music: Rod Stewart 12.30pm Video Timeline: Sting 1.00 Planet Rock Profiles: David Gray A profile of the guitarist and singer. **1.30 Greatest Hits: David Gray** A compilation of tracks from the solo artist. **2.00 Behind the Music: Ricky Martin** The singer discusses his private life, personal rituals and reflects on his road to fame. **3.00 So 90s Men Marathon** A celebration of male artists and bands such as Blur, Oasis, The Verve and Robbie Williams, who entered the charts during the last decade and made the headlines. This eight-hour marathon pays tribute to the good, the bad and the ugly and poses the question, is this really a man's world?

6pm

6.00 Bargain Hunt *Detling*
6.30 House Doctor Property selling guide.
7.00 Food and Drink Featuring recipe ideas.
7.30 Gary Rhodes's New British Classics *Puddings*

6.00 The Travel Bug
6.30 Panorama Australia *Victoria*
7.00 Discover Australia *Time in the Kimberley* Glenn Ridge admires rock formations in Australia.

6.00 Crocodile Hunter *Last Primates of Madagascar* A search for the Lemur.
7.00 Shipwrecks and Salvage Adventurers investigate a crippled fishing vessel on the Aleutian Islands.

7.00pm M*A*S*H Korean war sitcom.
7.30 Seinfeld American comedy series starring Jason Alexander.

6.00 MTV's Biggest Hits Back-to-back videos, featuring the biggest hits from your favourite musical megastars.

8pm

8.00 Garden Magic Horticultural advice.
8.30 Trading Up *King's Heath*
9.00 House Doctor Ann Maurice presents.
9.30 Changing Rooms *Benenden* A look at minimalism.

8.00 A Frenchman Abroad *Israel* A visit to a Barmitzvah.
9.00 Don't Forget Your Passport *Ethiopia, Africa* Marie Cruz visits the Semien Mountains.

8.00 NY Firefighters A look at the work of firefighters after the World Trade Center attack.
9.00 How the Twin Towers Collapsed Investigating the terrorist attack which took place in New York last year.

8.00 Married... With Children 8.30 3rd Rock from the Sun 9.00 Frasier *Fortysomething* **9.30 Frasier** *Frasier Crane's Day Off* American sitcom.

9.30 Diary: Most Intimate Moments Series highlights.

10pm

10.00 Real Rooms *Huddersfield Cellar*
10.30 Under Offer A look at buying property.
11.00 The Barefoot Doctor
11.30 On the Hoof Featuring visits to Exmoor and Exford.

10.00 On the Loose in Wildest Africa
10.30 Alternate Routes
11.00 Great Drives *Scotland Round Trip*
11.30-12midnight Britain from the Air *The Victorians*

10.00 Inside Flight 93 Revealing new information about the fateful flight.
11.00 Why Trains Crash? Uncovering rail disaster stories such as the crash at Armagh in Ireland.

10.00 FILM: Mr. Wonderful Matt Dillon, Annabella Sciorra, William Hurt Romantic comedy about a man who buys an old bowling alley with some of his friends. 1993
11.55 King of Queens

10.00 Jackass Johnny Knoxville and his chums are back with more outrageous antics.
11.00 brand:new Plus Zane Lowe has the latest releases and music news.

11.00 The Album Chart Show A look at the current chart positions in a rundown of the best-selling albums.

12am

12midnight-1.00am Holiday in Style Francesca Price visits a rum distillery in Montego Bay, Jamaica. Meanwhile, Craig Doyle relaxes in Tuscany, Kate Humble goes cycling around the UK and Gillian Taylforth visits Barbados.

CABLE CHECK
Some of the channels listed may not be available in your area

12midnight Perfect Babies *Babies by Design* Examining the implications of modern science on human genetic make-up. **1.00am-2.00am Lonely Planet** *Georgia and Armenia* Ian Wright visits Tbilisi and Batumi.

12.25am A Bit of Fry and Laurie 1.00 Bob and Margaret 1.30 Moesha 2.00 Roseanne *Dream Lover* **2.30 A Different World** *Rudy and the Snow Queen* **3.00 Who's the Boss? 3.30-4.00am Linc's**

12midnight Rated and Recommended A look at the music and bands that are tipped for success. **1.00am Night Videos** more uninterrupted hits. **5.30-6.00am FANatic: Madonna and Macy Gray**

12midnight Chill Out Soothing tracks to take viewers into the night. **1.00am-6.00am Non-Stop Video Hits** Four hours of uninterrupted chart-topping tracks from a variety of artists and bands.

DISCOVERY HOME & LEISURE

6.00am New Yankee Workshop *Wheelbarrow* **6.30 Away with Words** *Luton* **7.00 From Junk to Funk 7.30 Techsperts 8.00 Screaming Reels 8.30 Go Fishing** *Small Waters* **9.00 Village Green 9.30 Village Green 10.00 Total Fishing with Matt Hayes 10.30 Hooked on Fishing** *Scottish Salmon* **11.00 Rex Hunt Fishing Adventures 11.30 Mainstream with Matt Hayes** *River Ouse – Source* **12noon Deals on Wheels 12.30pm A Car is Born 1.00 Confessions Of** *4X4* **1.30 Super Models 2.00 The House John Rebuilt** The installation of the kitchen begins, and doors and windows are fitted in the cow shed. **2.30 Boyz in the Wood** *Chair* Craig Philips creates a piece of furniture from wood. **3.00 From Junk to Funk** Gavin Lowe gives a salvaged old wardrobe a new lease of life and offers advice on the correct tools for the job. **3.30-4.00pm Techsperts** A look at how the Hayabusa motorbike can be converted into a three wheeled vehicle.

CNBC

5.00am Wall Street Journal 5.30 European Market 6.00 Hour of Power 7.00 Randy Morrison 7.30 Cottonwood 8.00 Creflo Dollar 8.35 Joyce Meyer 9.00 Leading the Way 9.30 HM One Month 10.00 Asia Market 10.30 Teleshopping 11.00 CNBC Sports 3.00pm Teleshopping 4.00 NBC News 5.00 Meet the Press 6.00 McLaughlin 6.30 European Market 7.00 Teleshopping 8.00 Jay Leno 8.45 Conan O'Brien 9.30 Jay Leno 10.00 CNBC Sports 12midnight Asia Squawk Box 3.00am-5.00am Asia Market

TV TRAVEL SHOP

A 24-hour total travel service in your own home. Video brochures give a guided tour of resorts around the world. Viewers can then book holidays 24 hours a day, seven days a week, by calling 0870 606 0747. Plus phone-ins, competitions and special guests talking about featured destinations.

BBC PARLIAMENT

5.30am Westminster Hall 10.00 The Record 11.00 Prime Minister's Questions 11.30 Straight Talk 12noon America This Week 3.00pm Holyrood 3.30 Hearts and Minds 4.00 Dragon's Eye 4.30 MetroPol 5.00 Dateline London 5.45 One to One Featuring an interview with a leading political figure. **6.00 Select Committees** Recorded coverage of proceedings. **11.00 Euro Brief** A review of last week's events in the European Parliament. **11.25-12midnight European Focus** Highlights.

QVC

QVC The Shopping Channel is at your service 24-hours-a-day – so watch when you can and tape when you can't. All you need is an item number. Call free phone on 0800-50-40-30 at any time. Today's highlights are DIY with Harry Greene at 10.00am and Hermann Spilewaren Bears at 2.00pm.

SKY NEWS

24-hour news channel.

BBC NEWS 24

News bulletins, business, sports and weather.

BLOOMBERG

Business and financial news from 6.00am to 4.00pm Mondays-Fridays and 6.00am-11.00am Saturdays and Sundays.

LAST TANGO IN PARIS
TONIGHT 11PM
CARLTON CINEMA

PERFORMANCE

7.00pm Pianos and Pianists Studying the invention of the musical instrument. **8.00 Susan Sarandon – Inside the Actors' Studio** The actress who starred in *Thelma and Louise* talks about her career. **9.00 Jean-Michel Jarre: The Oxygene Concert** A musical performance from Russia. **10.00 Shirley Bassey: You Ain't Heard Nothing Yet** The singer performs some of her classic hits. **11.00 Helen Hunt – Inside the Actors' Studio** An interview with the actress who starred in *Twister*. **12midnight-1.00am Cleo Laine** From Montreal.

THE BOX

Interactive music channel which allows the viewer to select videos of their choice 24 hours a day, seven days a week. Also includes BOXFresh – latest videos available; BOXTalk – unique interviews with artists/bands; Breakin' Out of THE BOX – videos tipped for the top. Plus weekly competitions.

TELEVISION X

• • • • • *Premium* • • • • •

12midnight Freeview 12.10am Teresa Scott Unleashed 12.20 Adult Feature 12.45 FILM: Heartbeat Adult drama. A womaniser tries to change his ways, but finds that he cannot reform. **1.00 Freeview 1.05 FILM continues 1.55 Suburban Tales 2.20 FILM: Fleshlight 3.30 Voyeur 4.10-5.30am FILM: One Night Stand** Adult drama.

ADULT CHANNEL

• • • • • *Premium* • • • • •

12midnight Freeview 12.10am FILM: Skin 17: Succubus Adult drama starring Julie Meadows and Jill Kelly. **1.00 Freeview 1.05 FILM continues 1.35 Union Jaxx** Adult entertainment. **2.00 FILM: American Booty** Adult drama starring Dominique Simone. **3.10-4.00am The Exhibitionists: Martine**

VH1

6.00am Cardio Video 9.00 Top 20: Girl Bands 11.00 Top 20: Sexy Women 1.00pm Top 10: 70s Women A look at the singers who found fame during the decade, featuring Gloria Gaynor and Debbie Harry. **2.00 Top 10: 80s Women** Charting the music of artists such as Whitney Houston and Annie Lennox. **3.00 Top 10: 90s Women** A look at the work of divas such as Gabrielle, Mariah Carey and Celine Dion. **4.00 Top 10: Noughties Women** An insight into the music of contemporary icons such as Pink, Beyonce and Shakira. **5.00 Your Moments: Divas Special** Interactive show in which viewers send in their messages and video requests.

6.00 The Album Chart Show A look at the latest movers in the chart. **7.00 Top 10: Soul and R&B Women** Featuring music from artists such as Missy Elliot and Alicia Keyes.

8.00 Top 10: Pop Women Featuring Atomic Kitten and Britney Spears. **9.00 Top 10: Rock Women** A look at the work of Tori Amos, Sheryl Crow and Alanis Morisette.

10.00 Top 20: Sexy Women A countdown of contemporary female icons such as Britney Spears, Jennifer Lopez, Natalie Imbruglia and Kylie Minogue.

12midnight Chill Out Soothing tracks to take viewers gently into the night. **2.00am-6.00am Non-Stop Video Hits** Four hours of uninterrupted tracks, featuring well-known artists and bands.

MTV

6.00am The Number One Music Channel Uninterrupted music videos featuring all the hottest chart hits, bubbling tracks from the best new artists and a number of exclusives. **10.00 The All-Time Top 10 11.00 MTV Up Front 11.30 MTV's Biggest Hits 12noon MTV Rewind 12.30pm Cribs 1.00 Diary of Ludacris 1.30 MTV's Biggest Hits 2.00 European Top 20 3.00 The Story of Geri Halliwell 3.30 The Story of Jennifer Lopez 4.00 Video Clash Live** Natalie Casey pits more bands and videos against each other. **5.00 Making the Video: Lil' Romeo & 3LW 5.30 Making the Video: 2Gether** Behind-the-scenes footage.

6.00 Hitlist UK Cat Deeley and Edith Bowman present the singles chart rundown. **7.00 brand:new** A look at nu-metal and indie releases. **7.30 MTV Up Front** More current music hits.

8.00 MTV's Biggest Hits Non-stop hits and the latest video exclusives. **9.00 Diary of Ludacris 9.30 Making the Video: Shakira** The filming of a video.

10.00 Dismissed Dating show. **10.30 Jackass** Johnny Knoxville and his companions return with another selection of bizarre comedy pranks and outrageous stunts.

12midnight MTV Live Concert footage. **1.00am Night Videos** A selection of music hits. **5.30-6.00am FANatic: Westlife and the Foo Fighters** Fans meet their idols.

'On the Hoof' with Harriet Harrison. UK Style 11.30pm

PARAMOUNT COMEDY CHANNEL

7.00pm M*A*S*H Comedy drama about the staff at an army hospital. **7.30 Seinfeld** US sitcom.

8.00 Married... With Children 8.30 3rd Rock from the Sun 9.00 Dharma and Greg 9.30 Becker *My Boyfriend's Back* Reggie dates Jordan.

10.00 Frasier *Travels with Martin* **10.30 Sex and the City 11.00 Drop the Dead Donkey 11.30 The Kenny Everett Show** Comedy sketch show.

12.05am Monty Python's Flying Circus 12.40 Seinfeld 1.10 Cheers 1.40 Moesha 2.10 Roseanne 2.40 A Different World 3.10 Bill Plympton's Shorts 3.20 Bill Plympton 3.30-4.00am Taxi

DISCOVERY

4.00pm Spies in the Sky 5.00 Scrapheap Challenge *Rockets* Competitive gameshow.

6.00 Engineering the Bomb A profile of the life of scientist Louis Slotin. **7.00 Time Team** *Downpatrick* The experts excavate the site of the first settlement of St Patrick in Ireland.

8.00 Casino Diaries *Weekend in Paris* **8.30 Crocodile Hunter** *Reptiles of the Lost Continent* A journey to Madagascar. **9.30 Storm Force** *Storm Rescue* Retelling survival stories involving mountaineers and skiers caught in avalanches. **10.30 Siamese Twins** Exploring the science behind conjoined twins and the biological affects. **11.30 Playing the Game** *Bloodiest Domino*

12.30am Time Team *Downpatrick* The experts excavate the site of the first settlement of St Patrick in Northern Ireland. **1.30-2.00am Casino Diaries** *Weekend in Paris* A look at the Paris Hotel and Casino.

TRAVEL CHANNEL

8.00am Travel Deals Direct 12noon On the Loose in Wildest Africa *Benguerra Island Lodge* **12.30pm Great Drives** *Scotland Round Trip* **1.00 The Travel Bug** *Cairns and the Barrier Reef* **1.30 The Tourist** *San Francisco, California* **2.00 Around the World in Eighty Days** *London Bridge to Greenwich* **2.30 The Great Canadian Food Show** *Prairie Perogies* **3.00 Don't Forget Your Passport** *Ethiopia, Africa* **4.00 Avventura – Journeys in Italian Cuisine** *Gaeta* **4.30 Festive Ways** *The Palio of Montagnana* **5.00 Earthwalkers** *Argentina, Melbourne and Africa* **5.30 Britain from the Air** *The Victorians* Derek Jacobi narrates.

6.00 The Tourist 6.30 Panorama Australia *Queensland's South East* **7.00 Tasting Australia** *Perth* With Glynn Christian. **7.30 Floyd on Oz** *Sydney*

8.00 The Travel Bug *Alice Springs and Uluru* **8.30 On the Horizon** *Hong Kong and China* **9.00 Don't Forget Your Passport** *Kenya, East Africa* Featuring a flight above the Serengeti plains.

10.00 Go 2 *Costa Dorada* **10.30 Hot Tees and a Cool Sand Wedge 11.00 Sun Block** *Cuba* **11.30-12midnight The Travel Bug** *Alice Springs and Uluru*

CABLE CHECK
Some of the channels listed may not be available in your area

UK STYLE

7.00am Spa Trek 7.30 The Thai Way 8.00 The Italian Kitchen 8.30 The Terrace 9.00 Real Rooms *Croydon Family Room* **9.30 Real Rooms** *Harbourne Drama Room* **10.00 House Invaders 10.30 Change That 11.00 Changing Rooms** *Newcastle* **11.30 Home Front** *Norwood* **12.30pm Ground Force** *Manchester* **1.00 Planet Patio** *Edible Eden* **1.30 Gardens Unplugged 2.00 Planted 2.30 Gardeners to Be 3.00 Antiques Roadshow** *University of Birmingham* **4.00 Change That 4.30 Real Rooms** *QE Aromatherapy Room* **5.00 Big Strong Boys** *Bristol Dining Room* **5.30 House Invaders** Makeover series.

6.00 Bargain Hunt *Newark* **6.30 House Doctor** Property selling guide. **7.00 Food and Drink** Featuring recipe ideas. **7.30 Friends for Dinner** *Gary Rhodes*

8.00 Garden Magic Toby Buckland hosts. **8.30 Trading Up** *Shirley* **9.00 Big Strong Girls** With Fiona Quigley. **9.30 Changing Rooms** Interior design challenge hosted by Carol Smillie.

10.00 Real Rooms *Handsworth Living Room* **10.30 Under Offer** Property buying guide. **11.00 Home Front** Presented by Tessa Shaw. **11.30 On the Hoof** Featuring a horse ride on Crantock Beach.

12midnight-1.00am Holiday in Style Francesca Price relaxes in the Half Moon Club in Montego Bay, Emma Bunton reports from the Bahamas, Rowland Rivron is in Portugal and Sankha Guha visits Pelion.

TELEVISION X

Premium

12midnight Freeview 12.10am Adult Feature 12.20 The Gonzo Girls 12.45 FILM: Moonlight Canyon Adult entertainment. A wannabe writer is assigned to send love letter to all her neighbours. Starring Sophie Evans. **1.00 Freeview 1.05 FILM Continues 1.55 Fantasy Fix It 2.20 FILM: Words of Lust** Adult drama. **3.30 Voyeur** Adult feature. **4.10-5.30am FILM: South by South East** Adult entertainment.

ADULT CHANNEL

Premium

12midnight Freeview 12.10am Super Stud 12.35 Suburban Sex Secrets 1.00 Freeview 1.05 FILM: Over the Top Adult entertainment starring Sahara Sands, Lauren Tracey and Tricia Deveraux. **2.25 Frisky Hot Fräuleins 2.50-4.00am FILM: Personal Time** Adult entertainment starring Chris Cannon.

PERFORMANCE

7.00pm Classical inspirations: Saint-Saëns' The Carnival of Animals Music accompanied by animal imagery. **7.10 Joshua Bell: The Prinsengracht Concert** The violinist plays some of his favourite melodies in Amsterdam. **8.15 Così Fan Tutte** Giorgio Strehler produces Mozart's masterpiece from Milan. **11.30 European Concerts: Miniatures for Piano Trio** A celebration of european music. **12midnight-1.00am Non Stop: Travels with Michel Petrucciani** Documentary about the life of the late French pianist.

THE BOX

Interactive music channel which allows the viewer to select videos of their choice 24 hours a day, seven days a week. Also includes BOXFresh – latest videos available; BOXTalk – unique interviews with artists/bands; Breakin' Out of THE BOX – videos tipped for the top. Plus weekly competitions.

SKY NEWS

24-hour news channel.

BBC NEWS 24

News bulletins, business, sports and weather.

BLOOMBERG

Business and financial news from 6.00am to 4.00pm Mondays-Fridays and 6.00am-11.00am Saturdays and Sundays.

Don't miss
MANHATTAN MURDER MYSTERY
TONIGHT 9PM
CARLTON CINEMA

BBC PARLIAMENT

5.30am North of Westminster 6.00 Viewpoint Midlands 6.30 North Westminster 7.00 Euro Brief 7.30 Westminster Hall 10.30 Greater London Assembly Recorded coverage of proceedings. **1.30pm Select Committees** Recorded coverage of proceedings. **2.30 House of Commons** Live coverage of House of Commons proceedings. **8.00 House of Commons 11.00 The Record** Highlights of today in Parliament. **11.30-12midnight Dateline London** A view of UK events.

QVC

QVC The Shopping Channel is at your service 24-hours-a-day – so watch when you can and tape when you can't. All you need is an item number. Call free phone on 0800-50-40-30 at any time. Today's highlight is Clarks Shoes at 11.00am.

CNBC

5.00am Today's Business Europe 7.00 Europe Squawk Box 9.00 European Market Watch 11.00 Power Lunch Europe 1.00pm US CNBC Squawk Box 3.00 Morning Call 4.00 European Market Wrap 6.00 US Power Lunch 7.00 Market Wrap Updates 7.15 US Power Lunch 8.00 Closing Bell 9.00 Closing Bell A comprehensive guide to the trading day. **10.00 US Business Center 11.30 NBC Nightly News 12midnight Market Week 1.00am Asia Squawk Box 3.00-5.00am Asia Market Watch**

TV TRAVEL SHOP

A 24-hour total travel service in your own home. Video brochures give a guided tour of resorts around the world. Viewers can then book holidays 24 hours a day, seven days a week, by calling 0870 606 0747. Plus phone-ins, competitions and special guests talking about featured destinations.

DISCOVERY HOME & LEISURE

6.00am Garden Doctors 6.30 The Great Gardening Plot 7.00 Two's Country *Fables from the Friary Fete* **7.30 Renovation Street** *Finchley* **8.00 Our House 8.30 Boyz in the Wood** *Kneeling Stool and Table* **9.00 Joy of Painting** *Deep Wilderness Home* **9.30 Tradesman's Entrance 10.00 Garden Doctors 10.30 The Great Gardening Plot 11.00 Hot Property 11.30 Built to Measure 12noon Ron Hazelton's Housecalls 12.30pm Hometime** *Building an Addition – Starting the Project* **1.00 This Old House with Steve and Norm 1.30 Wood Works 2.00 Home Again with Bob Vila** The old jalousie windows on the breakfast porch are replaced by new ones. **2.30 New Yankee Workshop** *Sailboat* A lightweight boat is made using marine veneer mahogany plywood. **3.00 A Car is Reborn** The fuel tank goes back in along with the pipework. **3.30-4.00pm Rex Hunt Fishing Adventures** Featuring a visit to Alligator River and a look at the variety of equipment that can be used to spot a fish.

6 pm
8 pm
10 pm
12 am

SKY PREMIER • • • • • Premium • • • • •

6.25am The Adventures of Elmo in Grouchland Family adventure starring Mandy Patinkin. TEXT 1999, rating Sky U, DS, 70 mins **8.10 Grizzly Falls** Children's adventure starring Hayden Simpson and Richard Harris. TEXT 1999, rating Sky PG, DS, 90 mins **10.10 Bicentennial Man** Sci-fi drama starring Robin Williams and Sam Neill. TEXT 2000, rating Sky PG, DS, 126 mins **12.20pm Forget Me Never** Drama starring Mia Farrow and Martin Sheen. 1999, rating Sky PG, 85 mins **2.20 The Adventures of Elmo in Grouchland** Family adventure starring Vanessa Williams and Mandy Patinkin. TEXT 1999, rating Sky U, DS, 70 mins **3.55 Grizzly Falls** Children's adventure starring Hayden Simpson and Richard Harris. TEXT 1999, rating Sky PG, 90 mins **5.50 Bicentennial Man** Sci-fi drama following the life of a robot who begins to experience emotions and creative thought. Starring Robin Williams and Sam Neill. TEXT 2000, rating Sky PG, 126 mins

SKY MOVIEMAX • • • • • Premium • • • • •

7.30am Danielle Steel's Message from Nam – Part I Romantic drama. 1993, rating Sky PG, 88 mins **9.30 Message in a Cell Phone** Family drama starring James Laub. 2000, rating Sky PG, 79 mins **11.15 Sub Down** Drama starring Stephen Baldwin. TEXT 1997, rating Sky PG, DS, 88 mins **1.15pm The View from the Swing** Comedy drama starring Todd Andrew Bryant. TEXT 2000, rating Sky PG, DS, 77 mins **3.00 Danielle Steel's Message from Nam – Part I** Romantic drama starring Jenny Robertson, Rue McClanahan and Esther Rolle. 1993, rating Sky PG, 88 mins **4.45 Message in a Cell Phone** Family drama about three precocious boys who find a mobile phone and subsequently stumble upon a mystery. Starring Nick Whitaker and James Laub. 2000, rating Sky PG, 79 mins

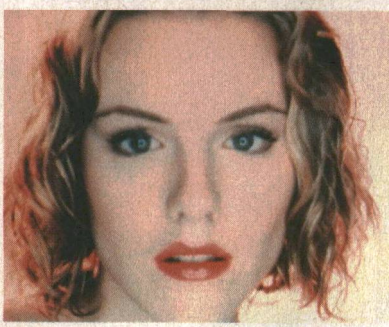

Spoilt for choice: Kathleen Robertson becomes fazed by too many lovers in her life in 'Splendor'. Sky MovieMax 8.00pm

SKY CINEMA • • • • • Premium • • • • •

4.00pm The Spirit of St Louis Biopic of a pioneering aviator who sets records by flying from New York to Paris. Starring James Stewart, Murray Hamilton, Marc Connelly and Patricia Smith. 1957, rating Sky U, 130 mins

6.15 4D Man
James Congdon, Robert Lansing, Robert Strauss, Lee Meriwether
Sci-fi horror about a scientist who acquires the ability to pass through any solid object. However he must kill others in order to maintain his unusual power. 1959, rating Sky PG, 81 mins

8.00 The Searchers
John Wayne, Natalie Wood, Vera Miles, Jeffrey Hunter
Western drama about an embittered former Confederate soldier who sets out on a mission to trace his niece who was kidnapped by Native Americans years before. TEXT 1956, rating Sky PG, 114 mins

10.00 The French Connection
Gene Hackman, Fernando Rey, Roy Scheider
Action thriller about a detective who pursues a French drugs smuggler. TEXT 1971, rating Sky 18, 99 mins **11.45 I, the Jury** Paul Sorvino, Alan King Crime adventure. 1982, rating Sky 18, 103 mins

1.35am Murphy's Romance Romantic comedy starring Sally Field and James Garner. 1985, rating Sky 15, 103 mins **3.25 Nothing in Common** Comedy starring Tom Hanks and Jackie Gleason. 1986, rating Sky 15, 114 mins **5.25-6.00am Movie News** Featuring star interviews.

CARLTON CINEMA

7.00pm The World of Henry Orient
Peter Sellers, Angela Lansbury, Tippy Walker, Merri Spaeth
Romantic comedy of errors about a self-centred concert pianist and womaniser, who finds his life suddenly disrupted while pursuing a married woman. 1964

9.00 Manhattan Murder Mystery
Woody Allen, Diane Keaton, Alan Alda
Comedy mystery about a bored middle-class woman who drags her disapproving husband into an investigation when the neighbour's wife suddenly disappears, and they begin to suspect that they are living next door to a murderer. 1993 **11.00 Flesh & Blood** Rutger Hauer, Jennifer Jason Leigh
Action adventure about a gang of medievel mercenaries who take revenge on a lord. 1985

1.15am What Did You Do in the War Daddy? War comedy starring James Coburn and Dick Shawn. 1966 **3.15 Hester Street** Drama starring Steven Keats and Carol Kane. 1975 **5.00-7.00am Pimpernel Smith** Drama starring Leslie Howard and Mary Morris. 1941

PLAY

6.00am Morning Glory 7.00 Cereal Killers 9.00 Play Now 10.00 Too Mashed to Remember? 11.00 Play Hits 12noon Latex Lunch 1.00pm Rock Profile Spoof music chat show in which Jamie Theakston meets George Michael. **1.30 Shooting Stars** David Baddiel, Muriel Gray, Paul Shane and Annabel Giles take part in the comedy quiz show. **2.00 Boy George: One on One** Television presenter Anthea Turner talks about her dreams and the pressure of fame. **2.30 Judge Jules – Spin Cities** The DJ visits Dublin, where he meets international design guru John Rocha. **3.00 Too Mashed to Remember?** Non-stop videos taken from a specific year. **4.00 Play Hits** Another selection of uninterrupted tunes. **5.00 Play Now** A chance to see what is hot in the music world, featuring the latest videos.

6.00 Later on Latex
Featuring some of the biggest tunes around, interspersed with lifelike puppet parodies of the latest pop stars. **7.00 Boy George: One on One**
Anthea Turner guests. **7.30 Judge Jules – Spin Cities**
The DJ talks to John Rocha in Dublin.

8.00 Rock Profile
Spoof music chat show with David Walliams. **8.30 Shooting Stars**
David Baddiel and Muriel Gray join the captains. **9.00 Stella Street**
Spoof soap series. TEXT **9.15 People Like Us**
The Solicitor
Roy explores the law. TEXT **9.50 Dr Terrible's House of Horrible**
Scream Satan Scream
A witch locator enjoys witch-burning – until he discovers a real coven. **10.30 Goodness Gracious Me**
Featuring the adventures of Skipinder. TEXT **11.10 Suits You Sir – Tshe Inside Leg of the Fast Show**
Cast members of the show reveal how the characters were created.

12.10am Stella Street 12.25 People Like Us 1.00 Dr Terrible's House of Horrible 1.35 Goodness Gracious Me 2.10 Vic Reeves Examines 2.40 Unnovations 3.10 Larry Sanders 4.05 Westwood Presents 4.35 Dave Show 5.05-6.00am Play in Bed

DISNEY CHANNEL • • • • • Premium • • • • •

6.00am Little Mermaid 6.25 Quack Pack 6.50 Goof Troop 7.15 Art Attack 7.35 Tarzan Double Bill 8.30 House of Mouse 9.00 Pooh 9.15 Music Time 9.20 Olie 9.35 Bear 10.00 Art Play 10.05 PB and J Otter 10.25 Bite Size 10.35 Classic Toons 10.45 Circle Time 10.50 64 Zoo Lane 11.00 Paws 11.05 Spot 11.15 Out of the Box 11.45 Pooh 11.55 Music Time 12noon Olie 12.15pm Bear 12.35 Art Play 12.45 PB and J Otter 12.55 Bite Size 1.15 Classic Toons 1.20 Circle Time 1.25 64 Zoo Lane 1.35 Paws 1.40 Spot 1.50 Out of the Box 2.15 Little Mermaid 2.35 Quack Pack 3.00 Buzz Lightyear 3.25 Art Attack 3.45 Teamo Supremo 4.00 Recess 4.25 Junior Journo 4.30 Boy Meets World 5.00 Two of a Kind 5.30 Lizzie McGuire

6.00 Smart Guy
Book Smart
Marcus and Mo become practice dummies. TEXT **6.30 The Proud Family** TEXT **7.00 FILM: Motocrossed**
Trevor O'Brien, Mary-Margaret Humes
Family action adventure about a motocross rider who breaks his leg before a championship race and asks his twin sister to impersonate him on the day. TEXT 2001 **8.30 Lizzie McGuire**
Hilary Duff and Robert Carradine star. TEXT **9.00 Honey, I Shrunk the Kids: The TV Show**
Honey, the Future's Comin' Back to Me TEXT **9.50 Untalkative Bunny** TEXT

10.00 Home Improvement
He Ain't Heavy, He's Just Irresponsible TEXT **10.30 Home Improvement** TEXT **11.00 In a Heartbeat**
Assume Nothing – Part II
Tyler comforts Val. TEXT **11.30-12midnight Caitlin's Way**
Caitlin's First Dance
American drama. TEXT

TCM

9.00pm Barcelona Comedy drama about an uptight American man who is visited by his gregarious cousin in the middle of the politically volatile post-Franco atmosphere. Starring Taylor Nichols, Christopher Eigeman and Mira Sorvino. 1994, 98 mins **10.55 Zabriskie Point** Drama about the late 1960s American counter-culture, based around the adventures and beliefs of a group of campus radicals. Starring Mark Frechette, Daria Halprin and Rod Taylor. WIDESCREEN TEXT 1970, 112 mins **1.05am Hysteria** Horror mystery about a man who wakes up in hospital suffering from amnesia and finds himself caught up in a murder plot. Starring Anthony Newlands and Robert Webber. TEXT 1965, 82 mins **2.35-5.00am The Fixer** Drama about a unjustly incarcerated peasant who refuses to make a false murder confession in order to be released from prison. Starring Dirk Bogarde. 1968, 127 mins

BRAVO

8.00pm Babylon 5 *Exogenesis* Marcus and Franklin investigate the deaths caused by a mysterious parasite. **9.00 World's Wildest Police Videos** Featuring the female motorists who try to dispose of evidence linking them to a crime. **10.00 Spy School** David Shayler investigates the skills involved with espionage. **10.30 The World's Deadliest Gangs** *Hard Livings* A look at the gangs which terrorised the Cape Flats of South Africa during the apartheid regime. **11.00 Cops** An animal control officer is called out to deal with an aggressive dog. **11.30 Cops** Police officers pursue a drug dealer on foot in Texas. **12midnight World's Wildest Police Videos 1.00am Spy School 1.30 Mortal Kombat: Conquest** *Undying Dream* **2.30 Timelife Music 3.00 Cops 3.30 Urban Gothic** *Pineapple Chunks* **4.00 Timelife Music 4.30 Game-Pad 2 5.00-6.00am Babylon 5** *Exogenesis*

CHALLENGE

5.00pm Family Fortunes 5.30 Telly Addicts 6.10 Play On? 6.15 Play Along Defectors 6.45 Play On? 6.50 Comedy of Errors 6.55 Treasure Hunt *Warwickshire* Contestants are challenged to find hidden treasure. **7.55 The Crystal Maze** An eclectic collection of challenges. **8.55 Play On?** Interactive show. **9.00 Family Fortunes** Two families play against each other in the gameshow. **9.30 Family Fortunes 10.00 King of the Castle** General knowledge quiz. **10.30 Telly Addicts 11.10 Play On? 11.15 Play Along Defectors 11.45 Global E-Missions 12.15am Beadle's About 12.45 What's My Line? 1.15 Mystic Challenge 1.45 HouseBusters 2.15 The Best of Beadle's About 2.30 Family Fortunes 3.00 Family Fortunes 3.30 Say the Word 4.00 Beadle's About 4.30-5.00am Treasure Hunt** *Warwickshire*

SKY ONE

6.00am Star Trek: The Next Generation *Chain of Command – Part I* TEXT **7.00 Pokémon** *Flower Power* **7.30 Batman** *Critters* **8.00 Batman** *Cult of the Cat* **8.30 Max Steel** *Scions* **9.00 Dirty Money 9.30 Lorraine 10.30 Boot Camp 11.30 Stargate SG-1** *Wormhole X-Treme* TEXT **12.30pm Dirty Money** Quiz show hosted by Marcus Bentley. **1.00 Jenny Jones** *Psychics, Hauntings and Other Unexplained Phenomena* **2.00 Jenny Jones** *You Teased Me All the Time, But Now My Look is F-I-N-E, Fine!* **3.00 Sally Jessy Raphael** *Sex Crimes, Murder and Virginity* **4.00 Star Trek: The Next Generation** *Chain of Command – Part I* TEXT **5.00 Star Trek: Voyager** *Unimatrix Zero – Part I* The Borg Queen discovers that some of the Drones have a mutation which allows them to become almost human. TEXT

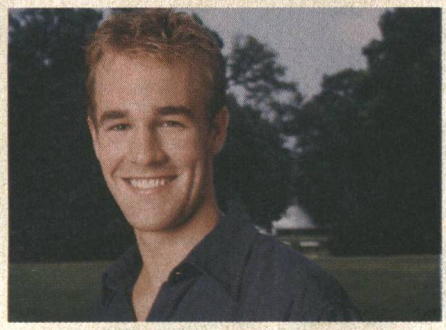

James Van Der Beek stars in 'Dawson's Creek'. E4 9.00pm

E4

4.00pm Shipwrecked 4.30 Shipwrecked Extra 5.00 Friends *The One with the Cheap Wedding Dress* Joey and Ross date the same girl. **5.30 Five Go Dating** The celebrity daters reveal what they think of each other.

ITV2

1.35pm Judge Judy 2.00 Coronation Street TEXT **2.30 Emmerdale** TEXT **3.00 Trisha** TEXT **4.05 Judge Judy** Double bill of cases and conflicts. **4.55 Trisha** Talk show dealing with personal issues. TEXT

LIVINGTV

6.00am Timelife Music 6.30 Judge Judy 6.55 Petals 7.00 Little Antics 7.05 Wiggly Park 7.10 Busy Buses 7.15 Busy Buses 7.20 Billy 7.30 Rosie and Jim 7.50 Tiny and Crew 8.10 Barney and Friends 8.40 Wiggly Park 8.45 Billy 8.55 Busy Buses 9.00 Busy Buses 9.05 Tiny and Crew 9.25 Channel Baby 9.30 The Real Birth Show 10.00 Birth Stories 10.30 The Golden Girls 11.00 Maury Povich 11.50 Ricki Lake 12.40pm The Jerry Springer Show 1.30 Crossing Over with John Edward 2.00 The Bold and the Beautiful 2.30 Home and Away 3.00 The Golden Girls *Wham Bam Thank You, Mammy* **3.30 The Golden Girls** *Feelings* Rose visits the dentist. **4.00 Maury Povich 4.50 Celebrity Extra 5.00 Maury Povich 5.50 Ricki Lake**

UK GOLD

6.00am 'Allo 'Allo! Comedy series. TEXT **6.40 Keeping Up Appearances** TEXT **7.20 Yes, Prime Minister** *A Diplomatic Incident* Political sitcom. TEXT **7.55 Neighbours 8.25 EastEnders** TEXT **9.00 The Bill** *Chatterbox* TEXT **9.30 The Bill** *Blame* TEXT **10.05 Dallas** *Conundrum – Part I* **11.00 Eldorado** TEXT **11.40 Doctors** *Adverse Reactions* TEXT **12.15pm All Creatures Great and Small** *The Rough and the Smooth* TEXT **1.20 Are You Being Served?** *The Night Club* TEXT **2.00 Hi-De-Hi!** *Lift Up Your Minds* **2.40 EastEnders** TEXT **3.20 Doctors** *Adverse Reactions* TEXT **4.00 The Bill** *Chatterbox* Quinnan questions a teenage burglary suspect. TEXT **4.30 The Bill** *Blame* A family is torn apart by the mother's suicide. TEXT **5.00 The A-Team** *The Heart of Rock and Roll* The mercenaries help a rock legend.

UK HORIZONS

9.00am Bare Necessities *Dominican Republic* TEXT **10.00 Walking with Dinosaurs** *New Blood* TEXT **10.30 Walking with Beasts** *New Dawn* TEXT **11.00 Zoo Keepers** TEXT **11.30 Vets in Practice** *Moving On* TEXT **12noon Animal Hospital** TEXT **12.30pm Animal Hospital** TEXT **1.00 Vets in Practice** *On Call* TEXT **1.30 Saving Paradise 2.00 Walking with Dinosaurs** *New Blood* TEXT **2.30 Walking with Beasts** *New Dawn* TEXT **3.00 Vets to the Rescue 3.30 Zoo Keepers** TEXT **4.00 Vets in Practice** *On Call* TEXT **4.30 Vets in Practice** *Moving On* Alison rescues a cat. **5.00 Animal Hospital** An inspector tries to persuade a donkey to leave an island. TEXT **5.30 Animal Hospital** Rolf Harris meets a Dalmatian that can understand sign language. TEXT

6pm

6.00 Stargate SG-1 *Wormhole X-Treme* O'Neill becomes technical advisor to a television series whose story line is oddly familiar. TEXT **7.00 The Simpsons** *The Great Money Caper* The family is faced with financial problems. TEXT **7.30 The Simpsons** *Tall Tales* Animated series. TEXT

6.00 Cupid Confidential US dating gameshow. **6.30 Fanorama** Comedy quiz show with Claudia Winkleman. **7.00 Ally McBeal** *Alone Again* Cage defends a convict who used a trampoline to break out of prison and a woman explains plans to sue her ex-fiancee.

6.00 Coronation Street Weatherfield soap. TEXT **6.30 Emmerdale** The latest events from the rural soap. TEXT **7.00 Late Show with David Letterman** The American chat show host interviews more celebrity guests. **7.50 Chart Choice** Two top music videos.

6.40 The Jerry Springer Show American talk show in which guests engage in lively discussions about relationship issues. **7.30 Crossing Over with John Edward** Supernatural show.

6.00 Neighbours Stonie acts mysteriously. **6.25 EastEnders** Bianca wakes up feeling sick and Kathy has a drink with a hotel waiter. TEXT **7.00 'Allo 'Allo!** Comedy set in World War II. Monsieur Alfonse and René are set to duel over the hand of Edith. TEXT **7.40 Keeping Up Appearances** Hyacinth invites the new vicar round for tea. TEXT **8.20 Yes, Prime Minister** *A Diplomatic Incident* Jim turns the political tables on France. TEXT **9.00 The Thin Blue Line** *Alternative Culture* The women share the men's locker room. TEXT **9.40 The Thin Blue Line** *Come on You Blues* Grim looks forward to tackling hooligans. TEXT **10.20 One Foot in the Grave** *The Secret of the Seven Sorcerers* TEXT **11.00 Chambers** *Only the Lonely* Fuller-Carp resorts to flirting with a judge to try and win his latest case. **11.40 The Bill** *Chatterbox* TEXT

6.00 The Natural World *Killer Whales – Up Close and Personal* Follow a young whale as it learns to hunt. TEXT **7.00 Top Gear GTi** Motoring magazine show offering news, consumer tips and information, as well as looking at the latest models that have hit the nation's showrooms.

8pm

8.00 Enterprise Sci-fi drama series about the crew of the first starship to venture into the galaxy. Scott Bakula and Dominic Keating star. **9.00 Dark Angel** *She Ain't Heavy* As their secret identities are revealed, Max, Logan and Joshua leave town for Terminal city, and White captures a clone of Max.

8.00 Hollyoaks The latest events from the Chester-set teen drama. **8.30 Friends** *The One with the Cheap Wedding Dress* **9.00 Dawson's Creek** *Sleeping Arrangements* Pacey is torn between his new life in Boston and the calling of the high seas, while Jack decides to move into the fraternity.

8.00 Blind Date Cilla Black plays cupid to more romantic contestants hoping to get lucky in love and win a dream holiday. TEXT **9.00 Feature** **9.30 Coronation Street** The latest events from the Weatherfield soap. TEXT

8.00 Charmed *Lost and Bound* Piper and Leo try to protect an orphaned boy. **8.55 Scene One Preview** **9.00 FILM: Fight for Justice: The Nancy Conn Story** Marilu Henner, Doug Savant, Ann Wedgeworth, Peri Gilpin, Lisa Jakub Fact-based drama about a woman relentlessly stalked by an escaped psychopath who had previously kidnapped and killed her cousin. 1995 **10.50 Celebrity Extra** Showbiz news and gossip. **11.00 The Golden Girls** *Feelings* Bea Arthur stars. **11.30-12midnight Hotline**

8.00 Rogue Traders *Gas Fitters* Factual series. TEXT **8.30 Airport** A fire breaks out in Heathrow's terminal three. **9.00 Cops** Documentary series following American policemen on patrol. **9.30 Forensic Files** *Video Diary* A murder case is solved.

10pm

10.00 The X-Files *Trevor* Mulder and Scully pursue an escaped prisoner who has the capability to move through anything. TEXT **11.00 Uncut! The Villa** Extended edition of the documentary series. Jamie finds himself at the heart of an argument and Helen and Paul may have found true love.

10.00 Sex and the City *Belles of the Balls* Big becomes depressed. **10.40 Chained** Offbeat dating gameshow hosted by Melanie Hill. **11.15 Shock Video** Adam Buxton and Joe Cornish narrate bizarre global television clips. **11.45 TV Go Home** Satirical sketch show.

10.00 Feature **11.00 Late Show with David Letterman** Chat show in which the host and humorist presents a medley of star guests and conversation. **11.50 Judge Judy**

10.00 Autopsy *The Dead Speak* Featuring the case of a man who constructed his own crypt, where he then shot himself in the head. **11.00 Tattoo You** Documentary series. Naturist Jim surprises his wife with a new piercing. **11.30 Clarkson** Michael Winner and Kathy Lette guest. TEXT

12am

12midnight Star Trek: Voyager *Unimatrix Zero – Part I* TEXT **1.00am The Pretender** TEXT **1.50 Uncut! The Villa 2.40 Melrose Place 3.30 Brookside 3.55 Storm Warning 4.20 Coppers 4.45 The Nanny 5.10-6.00am The Oprah Winfrey Show**

12.15am Sex and the City *Belles of the Balls* Big becomes depressed and Miranda ignores Steve's worries. **12.55 Chained** Offbeat dating gameshow. **1.30 Shock Video** Bizarre television clips. **2.00 TV Go Home 2.25 Fanorama 2.50-4.00am Ally McBeal** *Alone Again*

12.40am Dr Katz Animated comedy series about a doctor who delves into his patients' psychological problems and anxieties and ponders the profundities of analytic theory. **1.05-3.05am Teleshopping** A chance for viewers to purchase items from home.

CABLE CHECK

Some of the channels listed may not be available in your area

12.10am The Bill 12.40 Dallas 1.35 The Thin Blue Line 2.10 The Thin Blue Line 2.45 A Many Splintered Thing 3.20 EastEnders 3.55 All Creatures Great and Small 4.50 Last of the Summer Wine 5.25-6.00am Eldorado

12.20am Serial Killers *The Lady Killer* An interview with murderer Ted Bundy. **12.50 What Went Wrong?** Series about disasters. **1.20 Inferno** *Fire in the Workplace* **1.50 Trouble at the Top** *Chinese Takeaway* TEXT **2.35-3.00am 999 Lifesavers**

CARTOON NETWORK

5.00am Fly Tales 5.30 Flying Rhino Junior High 6.00 Dragonball Z 7.00 Dexter's Laboratory 7.30 Cubix 8.00 The Cramp Twins 8.30 Tom and Jerry 9.00 Tom and Jerry Kids 9.30 The Flintstone Kids 10.00 A Pup Named Scooby-Doo 10.30 The Moomins 11.00 Flying Rhino Junior High 11.30 Ned's Newt 12noon Looney Tunes 1.00pm Tom and Jerry 1.30 The Pink Panther Show 2.00 Scooby-Doo 2.30 The Addams Family 3.00 Johnny Bravo 3.30 Ed, Edd 'n' Eddy 4.00 The Powerpuff Girls 4.30 Dexter's Laboratory 5.00 Cubix 5.30 Dragonball Z 6.30 Spaced Out 7.00 The Powerpuff Girls *The Bare Facts/Boogie Frights* **7.30 Dexter's Laboratory** *A Boy and His Bug/The Bus Boy/Topped Off/That's Using Your Head* **8.00 Cubix** *Magnetix Personality* **8.30-9.00pm Samurai Jack** *Jack in Space*

NICKELODEON

7.00am SpongeBob Squarepants 7.30 Saved by the Bell 8.00 Sabrina the Teenage Witch TEXT **8.30 Hey Arnold!** TEXT **9.00 Jim Henson's Animal Show 9.30 Arthur 10.00 Doug 10.30 Country Mouse, City Mouse 11.00 Animal Crackers 11.30 Mona the Vampire 12noon Rugrats** TEXT **12.30pm Rugrats** TEXT **1.00 Rugrats** TEXT **1.30 Rugrats** TEXT **2.00 Rocket Power 2.30 Doug 3.00 The Wild Thornberrys** TEXT **3.30 Hey Arnold!** Cartoon series about a streetwise youngster. TEXT **4.00 As Told by Ginger 4.30 Taina** Comedy about a stage school student. **5.00 Sabrina the Teenage Witch** Supernatural sitcom starring Melissa Joan Hart. TEXT **5.30 Raising Dad 6.00 Saved by the Bell** American sitcom set in the classrooms of Bayside High School. **6.30-7.00pm The Amanda Show** Outrageous comedy sketches.

TROUBLE

7.00am City Guys 7.25 Hang Time 7.50 One World 8.20 Saved by the Bell – The New Class 8.45 Baywatch 9.40 Hang Time 10.05 Saved by the Bell – The New Class 10.35 One World 11.00 City Guys 11.25 Our Hero 11.55 In the House 12.25pm The Fresh Prince of Bel Air 12.55 The Parkers 1.25 Zoe 1.50 Diff'rent Strokes 2.20 The Steve Harvey Show *Dancing Fools* **2.50 One World** *Thanksgiving Show* **3.15 Room Ravers 3.30 In the House** *Love Wars* **4.00 The Fresh Prince of Bel Air** *Home Is Where the Heart Attack Is* **4.30 The Fresh Prince of Bel Air** *Take My Cousin, Please* **5.00 Two Guys and a Girl** *Make Mine Tea* **5.30 My Wife and Kids 6.00 The Steve Harvey Show** *Breakfast with Tiffany* **6.30 Hang Time** *Twister* **6.55 Saved by the Bell – The New Class** *The Tall and Short of It* **7.20 Road Rules 7.50-8.00pm Feature**

SKY PREMIER
Premium

6.00am Paint Your Wagon Comedy musical Western starring Lee Marvin. 1970, rating Sky PG, 148 mins **8.35 The Shaggy D.A.** Family comedy starring Dean Jones. 1976, rating Sky U, 88 mins **10.35 The First of May** Drama starring Julie Harris. 2000, rating Sky U, 108 mins **12.35pm Wayne's World 2** Comedy starring Mike Myers. TEXT 1993, rating Sky PG, DS, 91 mins **2.25 The Shaggy D.A.** Family comedy about a lawyer who tries to hide the fact that he is intermittently turned into a dog while campaigning for the role of district attorney. Starring Dean Jones. 1976, rating Sky U, 88 mins **4.05 The First of May** Drama about a young boy and an old lady who run away to join a circus in an attempt to gain a sense of self-worth. Starring Mickey Rooney and Julie Harris. 2000, rating Sky U, 108 mins

SKY MOVIEMAX
Premium

6.15am Danielle Steel's Message from Nam – Part II Romantic drama starring Jenny Robertson. 1993, rating Sky PG, 89 mins **8.15 The Wedding Dress** Drama starring Neil Patrick Harris. 2001, rating Sky PG, 88 mins **10.15 Mystic Nights and Pirate Fights** Adventure mystery starring Chris Kauffman. 1999, rating Sky U, DS, 101 mins **12.15pm Having Our Say: The Delany Sisters' First 100 Years** Drama starring Ruby Dee. 1999, rating Sky PG, DS, 90 mins **2.00 Danielle Steel's Message from Nam – Part II** Romantic drama starring Jenny Robertson.1993, rating Sky PG, 89 mins **3.45 Movie News** Featuring star interviews. **4.15 The Wedding Dress** Drama about a dress which is passed down through four decades of a family. Starring Neil Patrick Harris and Tyne Daly. 2001, rating Sky PG, 88 mins

Jason Biggs and Mena Suvari are a couple of misfits who bond in the comedy premiere 'Loser'. Sky Premier 9.45pm

SKY CINEMA
Premium

4.00pm Trouble Along the Way Comedy drama about a football coach who volunteers to bring a local school back from the brink of closure. Starring John Wayne and Donna Reed. 1953, rating Sky U, 106 mins

CARLTON CINEMA

PLAY

6.00am Morning Glory 7.00 Cereal Killers 9.00 Play Now 10.00 Too Mashed to Remember? 11.00 Play Hits 12noon Latex Lunch 1.00pm Rock Profile Spoof music chat show in which Jamie Theakston meets Bono from U2. **1.30 Shooting Stars** Noddy Holder, Chris Rea, Samantha Janus and Richie Wermerling take part in the comedy quiz show. **2.00 Boy George: One on One** Controversial artist Tracy Emin discusses her early life and how she copes with fame. **2.30 Judge Jules – Spin Cities** The DJ visits Cape Town, where he goes shark diving and barrel surfing. **3.00 Too Mashed to Remember?** An hour of uninterrupted videos taken from a specific year. **4.00 Play Hits** A selection of current tracks played non-stop. **5.00 Play Now** A look at what is hot in music, featuring the latest videos.

DISNEY CHANNEL
Premium

6.00am Little Mermaid 6.25 Quack Pack 6.50 Goof Troop 7.15 Art Attack 7.35 Tarzan 8.00 Tarzan 8.30 House of Mouse 9.00 Pooh 9.15 Music Time 9.20 Olie 9.35 Bear 10.00 Art Play 10.05 PB and J Otter 10.25 Bite Size 10.35 Classic Toons 10.45 Circle Time 10.50 64 Zoo Lane 11.00 Paws 11.05 Spot 11.15 Out of the Box 11.45 Pooh 11.55 Music Time 12noon Olie 12.15pm Bear 12.35 Art Play 12.45 PB and J Otter 12.55 Bite Size 1.15 Classic Toons 1.20 Circle Time 1.25 64 Zoo Lane 1.35 Paws 1.40 Spot 1.50 Out of the Box 2.15 Little Mermaid 2.35 Quack Pack 3.00 Buzz Lightyear 3.25 Art Attack 3.45 Teamo Supremo 4.00 Recess 4.25 Incredible Story 4.30 Boy Meets World 5.00 Two of a Kind 5.30 Lizzie McGuire

6 pm

6.00 Wayne's World 2 Mike Myers, Dana Carvey, Christopher Walken, Tia Carrere Comedy about a rock music fanatic who tries to organise a concert with the help of his hapless friend, and finds his inspiration from a deceased rock legend. TEXT 1993, rating Sky PG, DS, 91 mins

6.00 Mystic Nights and Pirate Fights Chris Kauffman, Mark Samburg, Greg Davis Adventure mystery about a boy and his family who move to a town where he befriends a fisherman's son. Together they find a treasure map and attempt to keep their discovery secret. 1999, rating Sky U, DS, 101 mins

6.00 Appointment with Death Peter Ustinov, Lauren Bacall, Piper Laurie, Carrie Fisher Crime mystery about a detective who investigates when a scheming and wicked stepmother is found dead whilst on a tour of the Holy Land with her stepchildren. 1988, rating Sky PG, 103 mins

6.00 Later on Latex Some of the biggest tunes around, interspersed with lifelike puppet parodies of the latest popstars.

6.00 Smart Guy *Love Letters* Yvette regrets teaching Mo how to cook. TEXT **6.30 The Proud Family** TEXT **7.00 FILM: Lady and the Tramp 2: Scamp's Adventure** Voice of Scott Wolf Musical animation about a young dog who seeks freedom by running away from home with a group of stray dogs. TEXT 2001 **8.10 S Club 7** *Boyfriends and Birthdays* The band tries to help a family, and Rachel has boyfriend trouble. TEXT **9.00 Honey, I Shrunk the Kids: The TV Show** *Honey, It's a Miracle* American comedy. TEXT **9.50 Untalkative Bunny** TEXT

8 pm

8.00 Bedazzled Brendan Fraser, Elizabeth Hurley, Frances O'Connor Fantasy comedy about a computer geek who is granted wishes by the Devil to attract his ideal woman in return for his soul. TEXT 2000, rating Sky 12, DS, 89 mins **9.45 Loser** Jason Biggs, Mena Suvari, Greg Kinnear PREMIERE Romantic comedy about a student who is ridiculed by his flatmates. However, when he helps the girl of his dreams his luck changes. TEXT 2000, rating Sky 12, DS, 91 mins **11.25 Anna and the King** Jodie Foster, Tom Felton Romantic drama. TEXT 1999, rating Sky 12, DS, 142 mins

8.00 Teaching Mrs Tingle Helen Mirren, Katie Holmes, Molly Ringwald Comedy thriller about an intelligent student who recruits her friends in an attempt to outwit her tyrannical tutor, who is preventing her from gaining a scholarship. TEXT 1999, rating Sky 15, DS, 91 mins

8.00 Intersection Richard Gere, Sharon Stone, Lolita Davidovich, Martin Landau, Ron White Romantic drama about an architect who reaches an impasse in his life, and realises he will have to choose between his wife of 16 years and his new mistress. TEXT 1994, rating Sky 15, DS, 94 mins

7.00pm The Magic Christian Peter Sellers, Ringo Starr, Richard Attenborough, Christopher Lee Comedy drama about a multi-millionaire who acts out a number of hoaxes on those who pursue money and power. 1969 **8.35 Celebrity Biographies – Emma Thompson** A profile of the actress. **9.00 Coming Home** Jane Fonda, Jon Voight, Bruce Dern, Robert Ginty, Penelope Milford War drama about a woman whose husband is posted overseas to fight in Vietnam. When she volunteers to work for a local veteran's hospital, she meets a man who has returned from the war with a paralysing injury, and their friendship soon develops into love. 1978 **11.15 The Outside Man** Jean-Louis Trintignant Thriller about a hit man who discovers he is in deadly danger. 1973

7.00 Boy George: One on One Tracy Emin guests. **7.30 Judge Jules – Spin Cities** The DJ goes barrel surfing in Cape Town.

8.00 Rock Profile Spoof music chat show with David Walliams. **8.30 Shooting Stars** Samantha Janus and Noddy Holder guest. **9.00 Stella Street** Mick goes on tour. TEXT **9.15 Dr Terrible's House of Horrible** *Scream Satan Scream* **9.50 Operation Good Guys** *Open Day* DI Beach decides it is time for some emergency fundraising. TEXT **10.30 Goodness Gracious Me** Featuring an edition of *Asian Gladiators*. TEXT **11.10 Shooting Stars** Samantha Janus, Noddy Holder, Chris Rea and Richie Wermerling guest. **11.50 Ted and Ralph** Kathy Burke stars. TEXT

10 pm

10.00 Predator Arnold Schwarzenegger, Carl Weathers Action thriller about a group of tough mercenaries who are hunted by an alien warrior in the jungle. 1987, rating Sky 18, DS, 102 mins **11.50 Python** Casper Van Dien Horror. TEXT 2000, rating Sky 15, 96 mins

10.00 Harold and Maude Ruth Gordon, Vivian Pickles, Bud Cort Comedy drama about a death-obsessed man who befriends an old woman with a zest for life. 1972, rating Sky 15, 88 mins **11.35 Scarecrow** Gene Hackman Drama. 1973, rating Sky 18, 108 mins

10.00 Home Improvement *Don't Tell Momma* TEXT **10.30 Home Improvement** Tim Allen stars. TEXT **11.00 In a Heartbeat** *Adventures of Super Val* Val feels the strain. TEXT **11.30-12midnight Caitlin's Way** *Solar Mates* US teen drama. TEXT

12 am

1.55am Playing by Heart Drama starring Gillian Anderson and Sean Connery. TEXT 1998, rating Sky 15, DS, 116 mins **4.00-6.00am I Saw Mommy Kissing Santa Claus** Comedy drama starring Connie Selleca and Corbin Bernsen. TEXT 2001, rating Sky PG, DS, 84 mins

1.30am Turk 182! Action comedy starring Kim Cattrall. 1985, rating Sky 15, 92 mins **3.10 Life in a Day** Drama. 1999, rating Sky 12, 86 mins **4.40-6.20am Having Our Say: The Delany Sisters' First 100 Years** Drama. 1999, rating Sky PG, DS, 90 mins

1.30am Perfect Romantic drama starring Jamie Lee Curtis and John Travolta. TEXT 1985, rating Sky 15, DS, 115 mins **3.30 Harold and Maude** Comedy drama starring Ruth Gordon. 1972, rating Sky 15, 88 mins **5.05-6.00am Movie News** Featuring star interviews.

1.00am Night Watch Mystery thriller starring Elizabeth Taylor and Laurence Harvey. 1973 **3.00 The Low Life** Comedy starring Kyra Sedgwick. 1996 **4.45 British Cinema – War 5.15-7.00am Sea of Sand** British World War II drama starring John Gregson. 1958

1.15am Goodness Gracious Me 1.50 Stella Street 2.00 Vic Reeves Examines 2.30 Unnovations 3.00 The Larry Sanders Show 3.30 The Larry Sanders Show 4.00 Westwood Presents 4.30 The Dave Saint Show 5.00-6.00am Play in Bed

TCM

9.00pm White Hunter, Black Heart Adventure drama about a film director who becomes obsessed with hunting a rare and mysterious white elephant whilst on location in Africa. Starring Clint Eastwood, Jeff Fahey and Charlotte Cornwell. WIDESCREEN 1990, 108 mins **11.05 Alex in Wonderland** Comedy about a film director struggling to follow up his smash-hit film, but finding Hollywood's movie moguls are standing in his way. Starring Ellen Burstyn and Donald Sutherland. 1970, 107 mins **1.10am Night Must Fall** Thriller about an axe-murderer, who seduces the daughter of a wealthy old lady. Starring Albert Finney, Mona Washbourne and Susan Hampshire. 1964, 98 mins **2.55-5.00am The Yellow Rolls-Royce** Romantic drama about the poignant love affairs of three people who all come to own the same vintage car. Starring Rex Harrison and Shirley MacLaine. WIDESCREEN 1965, 118 mins

BRAVO

8.00pm Babylon 5 *Messages from Earth* Sheridan discovers a frightening alliance between the Shadows and another race. **9.00 World's Wildest Police Videos** Featuring a car driver who jumps off a bridge after being stopped by the police. **10.00 Spy School** A look at the skills used by espionage experts. **10.30 The World's Deadliest Gangs** *Tijuana Drugs Cartels* A profile of the Arellano Felix Organisation. **11.00 Cops** Following police officers as they chase car thieves. **11.30 Cops** Police officers in Dallas investigate a stabbing outside a restaurant, and visit the scene of a gang-related shooting. **12midnight World's Wildest Police Videos 1.00am Spy School 1.30 Mortal Kombat: Conquest** *Quan Chi* **2.30 Timelife Music 3.00 Cops 3.30 Urban Gothic** *Thirteen* **4.00 Timelife Music 4.30 Game-Pad 2 5.00-6.00am Babylon 5** *Messages from Earth*

CHALLENGE

5.00pm Family Fortunes 5.30 Telly Addicts 6.10 Play On? 6.15 Play Along Defectors 6.45 Play On? 6.50 Comedy of Errors Minor accidents captured on film. **6.55 Treasure Hunt** *Norfolk* Contestants are challenged to find hidden clues. **7.55 The Crystal Maze** An eclectic collection of games. **8.55 Play On?** Interactive show. **9.00 Family Fortunes** Two families compete in the gameshow. **9.30 Family Fortunes 10.00 King of the Castle** Alastair Stewart hosts. **10.30 Telly Addicts** Featuring a celebrity guest. **11.10 Play On? 11.15 Play Along Defectors 11.45 Global E-Missions 12.15am Beadle's About 12.45 What's My Line? 1.15 Mystic Challenge 1.45 HouseBusters 2.15 The Best of Beadle's About 2.30 Family Fortunes 3.00 Family Fortunes 3.30 Say the Word 4.00 Beadle's About 4.30-5.00am Treasure Hunt** *Norfolk*

SKY ONE

6.00am Star Trek: The Next Generation *Chain of Command – Part II* **7.00 Pokémon** *Spinarack Attack* **7.30 Batman** *Animal Act* **8.00 Batman** *Old Wounds* **8.30 Max Steel** *Shattered* **9.00 Dirty Money 9.30 Lorraine 10.30 Boot Camp 11.30 Stargate SG-1** *Proving Ground* TEXT **12.30pm Dirty Money 1.00 Jenny Jones** *I'm Tired of Your Wild Ways, Grow Up and Act Your Age!* **2.00 Jenny Jones** *Lose That Mack Daddy Look 'Cuz It's Not Off the Hook!* **3.00 Sally Jessy Raphael** *Sex and Heartbreak* **4.00 Star Trek: The Next Generation** *Chain of Command – Part II* Picard is introduced to his interrogator who subjects the captain to lengthy and degrading torture. **5.00 Star Trek: Voyager** *Unimatrix Zero – Part II* The crew tries to free the Drones from the Unimatrix Zero.

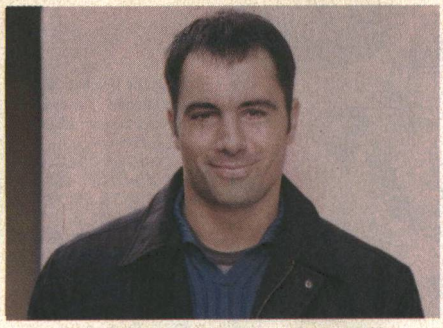

Joe Rogan introduces the 'Fear Factor'. Sky One 9.00pm

6.00 Stargate SG-1
Proving Ground
O'Neill's training session is cut short by a real mission at Stargate Command. TEXT
7.00 The Simpsons
Tree House of Horror IV
Three spooky tales. TEXT
7.30 The Simpsons
Homer the Heretic
American animated comedy series. TEXT

8.00 The Simpsons
Kamp Krusty
Cult animation. TEXT
8.30 The Simpsons
Colonel Homer
Marge gets jealous. TEXT
9.00 Fear Factor
Reality series which challenges contestants to confront some of their most primal fears in a bid to win $50,000. Hosted by Joe Rogan.

10.00 FILM: Mad Max 2: The Road Warrior
Mel Gibson, Michael Preston, Bruce Spence
Futuristic adventure about a man who crosses the post-apocalyptic wasteland to fight for a community against some gasoline raiders. 1981
11.45 Star Trek: Voyager
Unimatrix Zero TEXT

12.45am The Pretender *Wake Up* TEXT **1.35 Guiding Stars** *Laurence Dallagio* TEXT **2.25 Feature 2.40 Melrose Place 3.30 Brookside 3.55 Storm Warning 4.20 Coppers** *Barry* **4.45 The Nanny 5.10-6.00am The Oprah Winfrey Show**

E4

4.00pm Dawson's Creek *Sleeping Arrangements* **5.00 Friends** *The One with Joey's Award* Phoebe finds a cute guy. **5.30 Five Go Dating** More celebrity daters reveal what they really think of each other.

6.00 Cupid Confidential
American dating show.
6.30 Fanorama
Comedy quiz show with Claudia Winkleman.
7.00 Ally McBeal
These Are the Days
Bobby Donnell asks for the firm's help when two men seek an operation to switch hearts. Meanwhile, Cage's cousin is arrested.

8.00 Hollyoaks
The latest events from the Chester-set teen drama.
8.30 Friends
The One with Joey's Award
9.00 Ally McBeal
Heart and Soul
Ally finally finds the courage to ask Victor out on a date. Meanwhile, Maddie is caught smoking at school.

10.00 Sex and the City
Coulda, Woulda, Shoulda
Miranda discovers that she is pregnant.
10.40 Chained
Dating gameshow hosted by Melanie Hill.
11.15 Shock Video
Adam and Joe narrate a compendium of bizarre global television clips.
11.45 TV Go Home

12.15am Ally McBeal *Heart and Soul* Ally finally finds the courage to ask Victor out on a date. **1.05 Sex and the City** *Coulda, Woulda, Shoulda* Samantha gets fired. **1.45 Chained 2.15 Shock Video 2.40-4.00am Ally McBeal** *These Are the Days*

ITV2

1.35pm Judge Judy 2.00 Coronation Street TEXT **2.30 Emmerdale** TEXT **3.00 Trisha** TEXT **4.05 Judge Judy** Double bill of court cases. **4.55 Trisha** Talk show dealing with emotional issues. TEXT

6.00 Coronation Street
Weatherfield soap. TEXT
6.30 Emmerdale
The latest events from the long-running soap. TEXT
7.00 Late Show with David Letterman
The American chat show host interviews more celebrity guests.
7.50 Chart Choice
Two top music videos.

8.00 Feature

9.00 Survivor: Raw
Extended edition of the reality gameshow, with previously unseen footage of the players battling to win £1 million, including an exclusive chat with the most recent evictee. Presented by Ed Hall and last year's winner Charlotte Hobrough.
10.30 Feature

11.00 Late Show with David Letterman
Chat show in which the host and humorist presents a medley of star guests and conversation.
11.50 Survivor: Raw

1.20am Judge Judy The outspoken family court judge presides over another series of real-life cases and conflicts, trying to find solutions for all kinds of family issues.
1.45-3.45am Teleshopping
A chance for viewers to shop from the comfort of home.

LIVINGTV

6.00am Timelife Music 6.30 Judge Judy 6.55 Petals 7.00 Little Antics 7.05 Wiggly Park 7.10 Busy Buses 7.15 Busy Buses 7.20 Billy 7.30 Rosie and Jim 7.50 Tiny and Crew 8.10 Barney and Friends 8.40 Wiggly Park 8.45 Billy 8.55 Busy Buses 9.00 Busy Buses 9.05 Tiny and Crew *Giving* **9.25 Channel Baby 9.30 Planet Parent 10.00 Birth Stories 10.30 The Golden Girls** *Zborn Again* **11.00 Maury Povich 11.50 Ricki Lake 12.40pm The Jerry Springer Show 1.30 Crossing Over with John Edward 2.00 The Bold and the Beautiful 2.30 Home and Away 3.00 The Golden Girls** *Zborn Again* **3.30 The Golden Girls** *How Do You Solve a Problem Like Sophia?* **4.00 Maury Povich 4.50 Entertainment Now! 5.00 Maury Povich 5.50 Ricki Lake**

6.40 The Jerry Springer Show
The talk show host and his guests engage in more lively discussions about their relationships.
7.30 Crossing Over with John Edward
Supernatural show.

8.00 Beyond Belief: Fact or Fiction
Featuring a student who frees a trapped woman after seeing her attacker on a television screen.
9.00 FILM: One Kill
Anne Heche, Sam Shepard, Eric Stoltz, Kate McNeil, Carl Marotte, Max Morrow
True-life drama about a female captain who is accused of murder when she accidently shoots her superior officer. 2000

10.45 Celebrity Extra
The latest showbiz news and gossip.
11.00 The Golden Girls
How Do You Solve a Problem Like Sophia?
11.30-12midnight Hotline

CABLE CHECK

Some of the channels listed may not be available in your area

UK GOLD

6.00am 'Allo 'Allo! TEXT **6.40 Keeping Up Appearances** TEXT **7.20 Yes, Prime Minister** *A Conflict of Interest* TEXT **7.55 Neighbours 8.25 EastEnders** TEXT **9.00 The Bill** *Once a Thief* TEXT **9.30 The Bill** *Party Animals* TEXT **10.05 Dallas** *Conundrum* **11.00 Eldorado** TEXT **11.40 Doctors** *It Could Be You* TEXT **12.15pm All Creatures Great and Small** *The Best Time* TEXT **1.20 Are You Being Served?** *Friends and Neighbours* **2.00 Hi-De-Hi!** *On with the Motley* **2.40 EastEnders** TEXT **3.20 Doctors** *It Could Be You* TEXT **4.00 The Bill** *Once a Thief* TEXT **4.30 The Bill** *Party Animals* Quinnan and Datta are called to a stag party where a strippergram dancer accuses the guests of trying to gang-rape her. TEXT **5.00 The A-Team** *Body Slam* The team attempts to prevent mobsters from taking over a club.

6.00 Neighbours
Helen and Cheryl's dispute goes public.
6.25 EastEnders
Old wounds are opened for Tiffany. TEXT
7.00 'Allo 'Allo!
The colonel, captain and René are captured and taken to the dungeons of the chateau. TEXT
7.40 Keeping Up Appearances
Hyacinth's visit to a stately home goes horribly wrong. TEXT
8.20 Yes, Prime Minister
A Conflict of Interest
Political sitcom. TEXT
9.00 dinnerladies
Minnellium
The staff cater for the firm's millennium dinner at a venue across town.
9.45 My Family
Much Ado about Ben
Ben discovers that Susan thinks he should be taking Viagra. TEXT
10.25 Casualty
Public Service
Medical drama. Tina is made to face up to her past and Sam's friendship with Adam takes an unexpected turn. TEXT
11.30 The Bill
Once a Thief
A barrister on Beech's blacklist is robbed. TEXT

12midnight The Bill 12.30am Dallas 1.25 dinnerladies 2.05 My Family 2.40 A Many Splintered Thing 3.15 EastEnders 3.50 All Creatures Great and Small 4.45 Last of the Summer Wine 5.25-6.00am Eldorado Vintage soap opera.

UK HORIZONS

9.00am Bare Necessities *Transylvania* **10.00 Walking with Dinosaurs** *Time of the Titans* TEXT **10.30 Walking with Beasts** *Whale Killer* TEXT **11.00 Zoo Keepers** TEXT **11.30 Vets in Practice** *Holding On* TEXT **12noon Animal Hospital** TEXT **12.30pm Animal Hospital** TEXT **1.00 Vets in Practice** *Love and Marriage* TEXT **1.30 Saving Paradise 2.00 Walking with Dinosaurs** *Time of the Titans* TEXT **2.30 Walking with Dinosaurs** TEXT **3.00 Vets to the Rescue 3.30 Zoo Keepers** TEXT **4.00 Vets in Practice** *Love and Marriage* TEXT **4.30 Vets in Practice** *Holding On* **5.00 Animal Hospital**
A three-legged cat faces the loss of another limb. TEXT
5.30 Animal Hospital The RSPCA inspectors rescue more animals in trouble. TEXT

6.00 Sharks – The Truth
Film-makers explore the behaviour of sharks as they hunt for prey in their natural habitat. TEXT
7.00 Top Gear Ex-Files
Presented by Steve Berry.
7.30 Top Gear Waterworld
A look at life on a nuclear aircraft carrier.

8.00 Rogue Traders
Exposing a dishonest landscape gardener. TEXT
8.30 Airport
A missing flute causes trouble for Aeroflot.
9.00 Scharnhorst Mystery
Documentary about the sinking of the battle cruiser *Scharnhorst*, the pride of the German navy in World War II. TEXT

10.00 Gladiators of World War II
SAS
Series examining the roles of the world's elite fighting forces.
11.00 Tattoo You
Series exploring the world of tattooing.
11.30 Clarkson
Featuring guests Marcus Allen, Jim Davidson and Sankha Guha. TEXT

12.25am Serial Killers *The Lipstick Killer* A profile of America's longest-serving killer, William Heirens. **12.55 What Went Wrong? 1.25 Inferno** *Fire for Hire* **1.55 Trouble at the Top** *Searching for Sex...* TEXT **2.45-3.00am Radical Highs** *Acroparagliding*

CARTOON NETWORK

5.00am Fly Tales 5.30 Flying Rhino Junior High 6.00 Dragonball Z 7.00 Dexter's Laboratory 7.30 Cubix 8.00 The Cramp Twins 8.30 Tom and Jerry 9.00 Tom and Jerry Kids 9.30 The Flintstone Kids 10.00 A Pup Named Scooby-Doo 10.30 The Moomins 11.00 Flying Rhino Junior High 11.30 Ned's Newt 12noon Looney Tunes 1.00pm Tom and Jerry 1.30 The Pink Panther Show 2.00 Scooby-Doo 2.30 The Addams Family 3.00 Johnny Bravo 3.30 Ed, Edd 'n' Eddy 4.00 The Powerpuff Girls 4.30 Dexter's Laboratory 5.00 Cubix 5.30 Dragonball Z 6.30 Spaced Out *Annexation* **7.00 The Powerpuff Girls** *Bubblevicious/Buttercrush* **7.30 Dexter's Laboratory** *Backfire/Catch of the Day/Changes/Chubby Cheese* **8.00 Cubix** *Heat Wave* **8.30-9.00pm Samurai Jack** *Jack and the Lava Monster*

NICKELODEON

7.00am SpongeBob Squarepants 7.30 Saved by the Bell 8.00 Sabrina the Teenage Witch TEXT **8.30 Hey Arnold!** TEXT **9.00 Jim Henson's Animal Show 9.30 Arthur 10.00 Doug 10.30 Country Mouse, City Mouse 11.00 Animal Crackers 11.30 Mona the Vampire 12noon Rugrats** TEXT **12.30pm Rugrats** TEXT **1.00 Rugrats** TEXT **1.30 Rugrats** TEXT **2.00 Rocket Power 2.30 Doug 3.00 The Wild Thornberrys** More outback adventures. TEXT **3.30 Hey Arnold!** Fun and adventures with the street-wise kid with the cool quiff. TEXT **4.00 As Told by Ginger 4.30 Taina 5.00 Sabrina the Teenage Witch** Supernatural sitcom starring Melissa Joan Hart as the spell-binding witch. TEXT **5.30 Raising Dad 6.00 Saved by the Bell** Madcap antics from the students at Bayside High School. TEXT **6.30-7.00pm The Amanda Show** Comedy sketches.

TROUBLE

7.00am City Guys 7.25 Hang Time 7.50 One World 8.20 Saved by the Bell – The New Class 8.45 Baywatch 9.40 Hang Time 10.05 Saved by the Bell – The New Class 10.35 One World 11.00 City Guys 11.25 Our Hero 11.55 In the House 12.25pm The Fresh Prince of Bel Air 12.55 The Parkers 1.25 Zoe 1.50 Diff'rent Strokes 2.20 The Steve Harvey Show 2.50 One World 3.15 Room Ravers 3.30 In the House *Marion Strikes Back* **4.00 The Fresh Prince of Bel Air** *You've Got to Be a Football Hero* **4.30 The Fresh Prince of Bel Air** *Twas the Night before Christening* **5.00 Two Guys and a Girl** *Love Boat* **5.30 My Wife and Kids 6.00 The Steve Harvey Show** *Papa's Got a Brand New Bag* **6.30 Hang Time** *Goodnight Vince* **6.55 Saved by the Bell – The New Class 7.20 Road Rules 7.50-8.00pm Feature**

6 pm
8 pm
10 pm
12 am

UK STYLE

7.00am Spa Trek *Spain – Hotel Termes Montbrio* **7.30 The Thai Way 8.00 The Italian Kitchen 8.30 The Terrace 9.00 Real Rooms** *Hall Green Lounge* **9.30 Real Rooms** *Handsworth Tropical Bedroom* **10.00 House Invaders 10.30 Change That 11.00 Changing Rooms** *Kent* **11.30 Home Front** *Dollis Hill* **12.30pm Ground Force** *West Wickham* **1.00 Planet Patio** *Lounge Lizards* **1.30 Gardens Unplugged 2.00 Planted 2.30 The Gardener's Garden 3.00 Antiques Roadshow** *Cliveden* **4.00 Change That 4.30 Real Rooms** *Kenton Kitchen* **5.00 Big Strong Boys** A house in Cheltenham is transformed. **5.30 House Invaders**

TRAVEL CHANNEL

8.00am Travel Deals Direct 12noon Hot Tees and a Cool Sand Wedge *Spain – Cadiz – Sotogrande* **12.30pm Ridge Riders** *Shaftesbury to Rawlsbury Camp* **1.00 The Travel Bug** *Alice Springs and Uluru* **1.30 The Tourist** *Edmonton, Alberta* **2.00 Around the World in Eighty Days** *Tuscany to Istanbul* **2.30 Go 2** *Costa Dorada* **3.00 Don't Forget Your Passport** *Kenya, East Africa* **4.00 On the Horizon** *Hong Kong and China* **4.30 Sun Block** *Cuba* **5.00 Earthwalkers** *Lamu Island and Phillip Island* The backpackers meet some penguins. **5.30 Travels and Traditions with Burt Wolf** *Trieste, Italy* The host discovers some romantic castles.

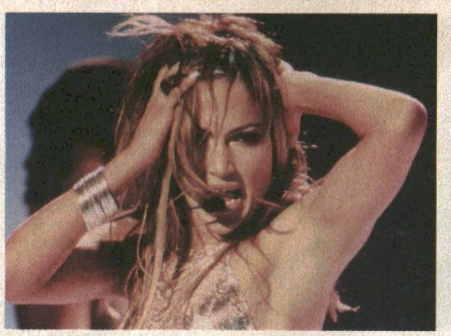

'Rise and Rise of Jennifer Lopez'. VH1 10.00am, 4.00pm, 10.00pm

DISCOVERY

4.00pm Extreme Machines 5.00 Scrapheap Challenge *Flying Machine* Action contest.

PARAMOUNT COMEDY CHANNEL

MTV

6.00am The Number One Music Channel Uninterrupted music videos featuring all the hottest chart hits, bubbling tracks from the best new artists and a number of exclusives. **10.00 Top 5 10.30 Top 5 11.00 MTV Up Front 11.30 MTV's Biggest Hits 12noon MTV Rewind 12.30pm FANatic 1.00 Making the Video: No Doubt 1.30 MTV's Biggest Hits 2.00 Top 5 2.30 Top 5 3.00 The Story of Kylie Minogue** Examining the singer's rise to fame. **3.30 The Story of Limp Bizkit 4.00 Video Clash Live** Natalie Casey encourages viewers to vote for their favourite new videos. **5.00 Hitlist UK** Cat Deeley and Edith Bowman present the chart rundown.

VH1

6.00am Cardio Video 9.00 The Rise and Rise of... Madonna 10.00 The Rise and Rise of... Jennifer Lopez 11.00 The Rise and Rise of... Christina Aguilera 12noon Before They Were Rock Stars 1.00pm The Rise and Rise of... Britney Spears 2.00 The Rise and Rise of... Madonna 3.00 The Rise and Rise of... Shania Twain A close look at the country star's fame. **4.00 The Rise and Rise of... Jennifer Lopez** Find out what the future star's goals were as an aspiring dancer and actress back in 1991. **5.00 The Rise and Rise of... Britney Spears** Documenting the career of the superstar from her early days, to her global success.

6 pm

6.00 Bargain Hunt *Ardingly* **6.30 House Doctor** Property selling guide. **7.00 Food and Drink** Featuring recipe ideas. **7.30 Friends for Dinner** *Gordon Ramsay*

6.00 The Tourist *Edmonton, Alberta* **6.30 Panorama Australia 7.00 Tasting Australia** *Fremantle* **7.30 Floyd on Oz** *Tasmania* Culinary destinations.

6.00 Weapons of War *Combat on the Russian Front* Military documentary. **7.00 Time Team** *Worsall* The archaeologists try to establish why a medieval population disappeared.

7.00pm M*A*S*H Acclaimed army sitcom. **7.30 Seinfeld** Comedy series about the life of a stand-up comic.

6.00 Daily Edition 6.30 Guess What? Live Viewers can top prizes. **7.00 brand:new** The latest indie tracks. **7.30 MTV Up Front** Featuring a selection of the latest video releases.

6.00 The Rise and Rise of... Christina Aguilera An interview with the star. **7.00 The Rise and Rise of... Shania Twain** Discovering what drove the singer to stardom.

8 pm

8.00 Garden Magic Horticultural advice. **8.30 Trading Up** *Normanton le Heath* **9.00 The Naked Chef** *Chefs' Night Off* **9.30 Changing Rooms** *St Leonards* Carol Smillie presents.

8.00 Travel On... A visit to Menorca. **8.30 Coltrane in a Cadillac 9.00 Don't Forget Your Passport** *South Tunisia, Africa – Part II* Mike Philpot presents.

8.00 Casino Diaries *Life's Gambles* **8.30 Scrapheap Challenge** Two teams battle it out to build working machines. **9.30 Stormproof** *Engineering Against Earthquakes* Discover how safer construction techniques are being developed. **10.30 Why Trains Crash?** Profiling railwayman Casey Jones. **11.30 The Real Cracker** *Peeping Tom*

8.00 Married... With Children 8.30 3rd Rock from the Sun 9.00 Dharma and Greg 9.30 Becker *Shovel Off to Buffalo* Ted Danson stars.

8.00 MTV's Biggest Hits An hour of tracks from some of pop's top names. **9.00 Daily Edition** The latest music news. **9.30 The Story of Limp Bizkit**

8.00 The Album Chart Show Paul King looks at this week's top music hits. **9.00 The Rise and Rise of... Britney Spears** Profiling the career path of the pop superstar.

10 pm

10.00 Real Rooms *Plymouth Ladies* **10.30 Under Offer** A look at buying property. **11.00 Gardeners' World 11.30 On the Hoof** Featuring a visit to the races at Newton Abbot.

10.00 Daytrippers A trip to Lough Derg. **10.30 Entrada** *Rio de Janeiro, Brazil* **11.00 A Fork in the Road 11.30-12midnight Travel On...** A journey to Menorca.

10.00 Frasier *My Coffee with Niles* **10.30 Sex and the City 11.00 Drop the Dead Donkey 11.30 The Kenny Everett Show** Classic comedy sketches.

10.00 Dismissed Dating show in which a guest is forced to choose between two people. **11.00 The Tom Green Show** The Canadian funnyman presents two hours of outrageous comic stunts.

10.00 The Rise and Rise of... Jennifer Lopez A look at the Latin star. **11.00 The Rise and Rise of... Madonna** An in-depth profile of one of the best-selling female artists of all time.

12 am

12midnight-1.00am Holiday in Style Francesca Price visits Runaway Bay in Jamaica, Craig Doyle checks out Puerto Rico, Sandra Huggett sails around Majorca and Jack Davenport visits the Galapagos Islands.

CABLE CHECK
Some of the channels listed may not be available in your area

12.30am Time Team *Worsall* The experts try to establish why a medieval population vanished. **1.30-2.00am Casino Diaries** *Life's Gambles* A look behind the scenes at the Las Vegas Metro Tourist Crime Unit.

12.05am Monty Python's Circus 12.40 Seinfeld 1.10 Cheers 1.40 Moesha 2.10 Roseanne 2.40 A Different World 3.10 Bill Plympton's Shorts 3.20 Bill Plympton's Shorts 3.30-4.00am Taxi

1.00am Night Videos Uninterrupted tracks played through the night. **5.30-6.00am FANatic: Mariah Carey and Sisqo** Pop fans meet their idols.

12midnight The Album Chart Show A look at the current chart positions and a rundown of the best-selling albums. **2.00am-6.00am Non-Stop Video Hits** A selection of tracks played through the night.

DISCOVERY HOME & LEISURE

6.00am Roots and Shoots 6.30 The Great Gardening Plot 7.00 Two's Country *Make Mine a Pint* **7.30 Renovation Street** *Chertsey* **8.00 Our House 8.30 Boyz in the Wood** *Bagatelle* **9.00 Joy of Painting** *Haven in the Valley* **9.30 Tradesman's Entrance 10.00 Roots and Shoots 10.30 The Great Gardening Plot 11.00 Hot Property 11.30 Built to Measure 12noon Ron Hazelton's Housecalls 12.30pm Hometime 1.00 This Old House with Steve and Norm 1.30 Wood Works 2.00 Home Again with Bob Vila** The new heating and air conditioning system is demonstrated. **2.30 New Yankee Workshop** *Sailboat The SS New Yankee* 1 and 2 are put to the test. **3.00 A Car is Reborn** Featuring a Sunbeam Alpine and testing a 1973 Lotus Elan Sprint on the track, pushing it to its top speed of 140 mph. **3.30-4.00pm Rex Hunt Fishing Adventures** Rex discusses the best way to fish in Esperance, where he hooks some Flathead, Rock Cod and Squid.

CNBC

5.00am Today's Business Europe 7.00 Europe Squawk Box 9.00 European Market Watch 11.00 Power Lunch Europe 1.00pm US CNBC Squawk Box 3.00 Morning Call 4.00 European Market Wrap 6.00 US Power Lunch 7.00 Market Wrap Updates 7.15 US Power Lunch A look at trends driving the markets and influencing Wall Street. **8.00 Closing Bell 9.00 Closing Bell 10.00 US Business Center 11.30 NBC Nightly News 12midnight Asia Squawk Box 3.00am-5.00am Asia Market Watch**

TV TRAVEL SHOP

A 24-hour total travel service in your own home. Video brochures give a guided tour of resorts around the world. Viewers can then book holidays 24 hours a day, seven days a week, by calling 0870 606 0747. Plus phone-ins, competitions and special guests talking about featured destinations.

BBC PARLIAMENT

5.30am House of Lords Coverage of proceedings. **7.00 The Record** Highlights of yesterday in Parliament. **7.30 House of Lords** Recorded coverage of proceedings from yesterday. **12noon House of Lords** Coverage of proceedings. **2.30pm House of Commons** Live coverage of proceedings. **8.00 House of Commons 11.00 The Record** Featuring highlights of today in Parliament. **11.30-12midnight Head 2 Head** Francine Stock and guests debate the political agenda.

QVC

QVC The Shopping Channel is at your service 24-hours-a-day – so watch when you can and tape when you can't. All you need is an item number. Call free phone on 0800-50-40-30 at any time. Today's highlight is Super Nail at 10.00pm.

SKY NEWS

24-hour news channel.

BBC NEWS 24

News bulletins, business, sports and weather.

BLOOMBERG

Business and financial news from 6.00am to 4.00pm Mondays-Fridays and 6.00am-11.00am Saturdays and Sundays.

Don't miss
COMING HOME
TONIGHT 9PM
CARLTON CINEMA

PERFORMANCE

7.00pm Great Arias: Thomas Allen and Christine Schafer The opera stars sing extracts from *Billy Budd* and *Die Entführung aus dem Serail*. **7.30 Inside Hollywood** Exclusive location reports and movie news. **8.00 Michael Douglas – Inside the Actors' Studio** The star of *Wall Street* talks about his life and career. **9.00 Bacharach and David Tribute Concert** Dionne Warwick and Petula Clark perform. **10.00 Tango: Astor Piazzolla 11.00 The All-Star Bob Dylan Tribute – Part II 12midnight-1.00am Stéphane Grappelli**

THE BOX

Interactive music channel which allows the viewer to select videos of their choice 24 hours a day, seven days a week. Also includes BOXFresh – latest videos available; BOXTalk – unique interviews with artists/bands; Breakin' Out of THE BOX – videos tipped for the top. Plus weekly competitions.

TELEVISION X

• • • • • *Premium* • • • • •

12midnight Freeview 12.10am Bad Brother Entertainment series for adults. **12.20 Action Time 12.45 FILM: East Meets West** Adult drama. Three Japanese women seek their fame and fortune in America. Starring Jill Kelly and Yoko. **1.00 Freeview 1.05 FILM continues 1.55 Adult Feature 2.20 FILM: Devil to Pay** Adult drama. **3.30 Voyeur 4.10-5.30am FILM: Nurses to the Rescue** Adult drama.

ADULT CHANNEL

• • • • • *Premium* • • • • •

12midnight Freeview 12.10am Adult Feature Adult entertainment. **1.00 Freeview 1.05-4.00am Adult Feature continues** More themed programming.

VH1

6.00am Cardio Video 9.00 The Album Chart Show 10.00 So 90s Women 12noon Before They Were Rock Stars Early footage, photographs and interviews with top artists in their pre-fame days. **12.30pm Sledgehammer** Comedy sketches that satirise the music industry. **1.00 So 90s Women Marathon** A look at the female music stars who helped to define the decade, with videos and trivia on artists such as Madonna, Britney Spears, Mariah Carey and the Spice Girls. **5.00 Your Moments: 90s Women Special** Viewers are given the opportunity to send in personal messages and request their favourite tracks from the decade's top female stars.

6.00 The Album Chart Show Paul King looks at this week's top music hits. **7.00 So 90s Women** Will MacDonald takes a definitive look back at the female stars of the 1990s. Along the way, he introduces hit videos and reveals some little-known trivia about performers such as Mariah Carey, Britney Spears, Geri Haliwell and Madonna.

10.00 Behind the Music: Celine Dion The singer talks about her last concert in Montreal. **11.00 The Album Chart Show** Looking at all the week's movers and shakers. Presented by Paul King.

12midnight Chill Out Another selection of soothing sounds to ease viewers into the night. **2.00am-6.00am Non-Stop Video Hits** A compendium of tracks played through the night.

MTV

6.00am The Number One Music Channel Uninterrupted music videos featuring all the hottest chart hits, bubbling tracks from the best new artists and a number of exclusives. **10.00 Hit List UK** Cat Deeley and Edith Bowman present the chart rundown. **11.00 MTV Up Front 11.30 MTV's Biggest Hits 12noon MTV Rewind 12.30pm Making the Video: Ja Rule 1.00 FANatic 1.30 MTV's Biggest Hits 2.00 Hitlist UK 3.00 The Story of Madonna** A profile of the superstar and her career. **3.30 The Story of Madonna 4.00 Video Clash Live** Natalie Casey encourages viewers to vote for their favourite videos. **5.00 Total Request Live**

6.00 Daily Edition 6.30 Urban Hour Featuring R&B, garage and hip-hop tracks. **7.00 brand:new** Zane Lowe looks at the latest indie releases. **7.30 MTV Up Front** New video selections.

8.00 MTV's Biggest Hits An hour of top tracks from well-known artists. **9.00 Daily Edition** Edith Bowman hosts the daily news programme. **9.30 The Story of Shaggy**

10.00 Dismissed Dating show. **10.30 Jackass** Johnny Knoxville and his companions return with another selection of bizarre comedy pranks and outrageous stunts.

12midnight The Late Lick Trevor Nelson chats with the biggest stars in the worlds of R&B and hip-hop. **1.00am Yo!** Rap videos and interviews. **2.00 Night Videos 5.30-6.00am Making the Video: Pink**

The diva close up in 'Behind the Music: Celine Dion'. VH1 10.00pm

PARAMOUNT COMEDY CHANNEL

7.00pm M*A*S*H Sitcom about an army hospital based in Korea. **7.30 Seinfeld** American comedy series.

8.00 Married... With Children 8.30 3rd Rock from the Sun 9.00 Dharma and Greg American sitcom. **9.30 Becker** *He Said, She Said*

10.00 Frasier *The Unkindest Cut of All* **10.30 Sex and the City 11.00 Drop the Dead Donkey** British newsroom satire. **11.30 The Kenny Everett Show**

12.05am Monty Python's Circus 12.40 Seinfeld 1.10 Cheers 1.40 Moesha 2.10 Roseanne 2.40 A Different World 3.10 Bill Plympton's Shorts 3.20 Bill Plympton's Shorts 3.30-4.00am Taxi

DISCOVERY

4.00pm Great Commanders *Julius Caesar* **5.00 Scrapheap Challenge** *Canon*

6.00 Lost Treasures of the Ancient World *India* A look at the Taj Mahal. **7.00 Time Team** *St Mary's City* The archaeologists take a look at the first English settlers in America.

8.00 Casino Diaries *The Professionals* **8.30 Pyramid of Doom – An Ancient Mystery** Following the discovery of Peruvian skeletons. **9.30 Atlantis in the Andes** Travelling to the Bolivian Andes with modern cartographer Jim Allen. **10.30 Black Museum** *Burnings* **11.00 Most Evil Men in History** *Torquemada* **11.30 Survivors of Stalingrad**

12.30am Time Team *St Mary's City* The experts take a look at the first English settlers in America. **1.30-2.00am Casino Diaries** *The Professionals* Follow 12 men as they go on a gambling trip to Las Vegas.

TRAVEL CHANNEL

8.00am Travel Deals Direct 12noon Entrada *Rio de Janeiro, Brazil* **12.30pm On the Horizon** *Hong Kong and China* **1.00 Travel On...** *Menorca and Pacific Coast Highway USA* **1.30 The Tourist** *Winnipeg, Manitoba* **2.00 Around the World in Eighty Days** *Georgia Borders* **2.30 Daytrippers** *Lough Derg and Holy Island* **3.00 Don't Forget Your Passport** *South Tunisia, Africa – Part II* **4.00 Coltrane in a Cadillac** *Coltrane the Cowboy* **4.30 A Fork in the Road** *Japan* **5.00 Earthwalkers** *Zanzibar and Tasmania* Jana explores tropical food and art. **5.30 Above the Clouds** *The Cuillinn Ridge* A climbing challenge with Dermot Somers.

6.00 The Tourist *Winnipeg, Manitoba* **6.30 Panorama Australia 7.00 Tasting Australia** *Margaret River* Glynn Christian presents. **7.30 Floyd on Oz** *Victoria*

8.00 The Travel Bug *Jamaica* **8.30 Crawshaw's Watercolour Cruise 9.00 Don't Forget Your Passport** *Malaysia, South East Asia* A look at an ancient tribe.

10.00 Exploring Under Sail 10.30 Travel Asia and Beyond 11.00 The Great Escape Featuring a visit to Nepal. **11.30-12midnight The Travel Bug**

CABLE CHECK
Some of the channels listed may not be available in your area

UK STYLE

7.00am Spa Trek *New York – New Age Spa* **7.30 Peter Gorton's Cooking Away** *Lorry Driver* **8.00 The Italian Kitchen 8.30 The Terrace 9.00 Real Rooms** *Welshpool Hallway* **9.30 Real Rooms** *Chelmsley Wood Kitchen* **10.00 House Invaders 10.30 Change That 11.00 Changing Rooms** *Docklands* **11.30 Home Front** *Morden* **12.30pm Ground Force** *Isle of Wight* **1.00 Planet Patio** *Viva al Fresco* **1.30 Gardens Unplugged 2.00 Planted 2.30 The Gardener's Garden 3.00 Antiques Roadshow 4.00 Change That 4.30 Real Rooms 5.00 Big Strong Boys** *Stourbridge Games Room* **5.30 House Invaders** DIY show.

6.00 Bargain Hunt *Newark* **6.30 House Doctor** Home improvement show. **7.00 Food and Drink** Featuring more recipes and consumer news. **7.30 Friends for Dinner**

8.00 Garden Magic Horticultural solutions. **8.30 Trading Up** *Derbyshire* **9.00 Charlie's Gardening Neighbours 9.30 Changing Rooms** Interior makeover show.

10.00 Real Rooms A French-style kitchen. **10.30 Under Offer** Property buying guide. **11.00 Gardens by Appointment** Richard Sneesby hosts. **11.30 Flower Power** *Petunia*

12midnight-1.00am Holiday in Style Jayne Constantinis explores the culinary delights of Singapore, Alice Beer visits Venice, Craig Doyle cycles around France and Sarah Greene relaxes on a beach in Malaysia.

TELEVISION X

• • • • • *Premium* • • • • •

12midnight Freeview 12.10am Adult Feature Investigating the adult movie industry. **12.20 Extreme Close-Up** Two women talk frankly about themselves. **12.45 FILM: Infatuation** Adult drama about the adventures of five young women. Starring Leanna Hart and Ruby. **1.00 Freeview 1.05 FILM continues 1.55 Fantasy Night Calls 2.55 FILM: Pick Up Lines** Adult drama. **4.05 Voyeur 4.10-5.30am FILM**

ADULT CHANNEL

• • • • • *Premium* • • • • •

12midnight Freeview 12.10am Adult Feature 12.35 FILM: Naked Hollywood 6: Money Can Buy Everything Adult drama starring Dee. **1.00 Freeview 1.05 FILM continues 2.00 Sunday Sport Stunners 2.20 FILM: A Simple Twist of Fate 3.35-4.00am Naughty Nellie the Nympho Nurse**

PERFORMANCE

7.00pm Benjamin Luxon Masterclass The baritone passes on tricks of his trade to a new generation of singers. **8.00 Meg Ryan – Inside the Actors' Studio** The actress talks about her roles in such films as *When Harry Met Sally* and *Sleepless in Seattle*, explaining the technique that lies behind her light-hearted image. **9.00 Barenboim Conducts Swan Lake** A production adapted from the 1895 staging, starring Oliver Matz. **12midnight-1.00am Taj Mahal** The musician blends blues, 1960s rock, reggae, soul and country in this live concert.

THE BOX

Interactive music channel which allows the viewer to select videos of their choice 24 hours a day, seven days a week. Also includes BOXFresh – latest videos available; BOXTalk – unique interviews with artists/bands; Breakin' Out of THE BOX – videos tipped for the top. Plus weekly competitions.

SKY NEWS

24-hour news channel.

BBC NEWS 24

News bulletins, business, sports and weather.

BLOOMBERG

Business and financial news from 6.00am to 4.00pm Mondays-Fridays and 6.00am-11.00am Saturdays and Sundays.

Don't miss
KIEFER SUTHERLAND
& ROBERT DOWNEY JR
TONIGHT 9PM
CARLTON CINEMA

BBC PARLIAMENT

5.30am House of Lords 7.00 The Record 7.30 House of Lords Recorded coverage of proceedings. **12noon House of Lords** Coverage of proceedings. **2.30pm House of Commons** Live coverage. **3.00 Prime Minister's Questions** Live coverage of proceedings. **3.30 House of Commons** Live coverage of proceedings. **8.00 House of Commons 11.00 The Record** Highlights of today in Parliament. **11.30-12midnight Prime Minister's Questions** Recorded coverage of proceedings.

QVC

QVC The Shopping Channel is at your service 24-hours-a-day – so watch when you can and tape when you can't. All you need is an item number. Call free phone on 0800-50-40-30 at any time. Today's highlight is Natural Skincare by Nuxe at 10.00pm.

CNBC

5.00am Today's Business Europe 7.00 Europe Squawk Box 9.00 European Market Watch 11.00 Power Lunch Europe 1.00pm US CNBC Squawk Box 3.00 Morning Call 4.00 European Market Wrap 6.00 US Power Lunch 7.00 Market Wrap Updates 7.15 US Power Lunch A look at trends driving the markets and influencing Wall Street. **8.00 Closing Bell 9.00 Closing Bell 10.00 US Business Center 11.30 NBC Nightly News 12midnight Asia Squawk Box 3.00am-5.00am Asia Market Watch**

TV TRAVEL SHOP

A 24-hour total travel service in your own home. Video brochures give a guided tour of resorts around the world. Viewers can then book holidays 24 hours a day, seven days a week, by calling 0870 606 0747. Plus phone-ins, competitions and special guests talking about featured destinations.

DISCOVERY HOME & LEISURE

6.00am Simply Gardening 6.30 The Great Gardening Plot 7.00 Two's Country *A Bridge to the Future* **7.30 Dreamhomes 8.00 Our House 8.30 Boyz in the Wood** *Wheelbarrow* **9.00 Joy of Painting** *Wintertime Blues* **9.30 Tradesman's Entrance 10.00 Simply Gardening 10.30 The Great Gardening Plot 11.00 Hot Property 11.30 Built to Measure 12noon Ron Hazelton's Housecalls 12.30pm Hometime** *Building an Addition – Weathertight* **1.00 This Old House with Steve and Norm 1.30 Wood Works 2.00 Home Again with Bob Vila** The pool wall is formed with spray-on gunite. **2.30 New Yankee Workshop** *Gazebo* Norm begins work on an octagonal gazebo. **3.00 A Car is Reborn** Featuring a meeting with a classic car owner who has restored a Volkswagen Beetle. **3.30-4.00pm Rex Hunt Fishing Adventures** Rex catches Golden Trevally and Mangrove Jacks at Bathurst Island, while Steve catches Long Tom and Queenfish in Selsa Peir.

SKY PREMIER • • • • • Premium • • • • •

6.00am Here on Earth Drama starring Chris Klein. TEXT 2000, rating Sky PG, DS, 93 mins **8.00 Horse Crazy** Family drama starring Michael Glauser. 2001, rating Sky U, 85 mins **10.00 Astérix & Obélix Take on Caesar** Fantasy adventure starring Christian Clavier. TEXT 1999, rating Sky PG, DS, 106 mins **12noon Pirates of the Plain** Comedy adventure starring Tim Curry. 1999, rating Sky PG, DS, 90 mins **2.00pm Here on Earth** Drama in which the lives of three people unexpectedly intersect one fateful summer. Starring Chris Klein. TEXT 2000, rating Sky PG, DS, 93 mins **4.00 Horse Crazy** Family drama. A boy obsessed with owning a horse hitches a lift to Nevada with his brother. However, to land a prized stallion, he must first outwit a band of horse rustlers. Starring Michael Glauser. 2001, rating Sky U, 85 mins

6.00 Astérix & Obélix Take on Caesar
Gérard Depardieu
Fantasy adventure in which the comic-book village is in trouble. The locals refuse to pay tax and so prepare a magic potion to make them stronger and so fight off the tax collectors. TEXT 1999, rating Sky PG, DS, 106 mins

8.00 Erin Brockovich
Julia Roberts, David Brisbin, Albert Finney
Drama about a single mother who becomes a legal assistant. She then stumbles across an illicit cover-up involving contaminated water, so sets out to investigate and expose the corruption. TEXT 2000, rating Sky 15, DS, 126 mins

10.10 EDtv
Matthew McConaughey, Ellen DeGeneres, Woody Harrelson, Martin Landau, Elizabeth Hurley
Comedy about a video store clerk whose life becomes constantly televised in an effort to boost a broadcaster's ratings. 1999, rating Sky 12, DS, 118 mins

12.15am The Talented Mr Ripley Drama. TEXT 1999, rating Sky 15, DS, 133 mins **2.35 The Poseidon Adventure** Disaster drama. TEXT 1972, rating Sky PG, 112 mins **4.35-6.10am Pirates of the Plain** Comedy adventure. 1999, rating Sky PG, DS, 90 mins

SKY MOVIEMAX • • • • • Premium • • • • •

6.20am Champagne for One: A Nero Wolfe Mystery Detective drama starring Timothy Hutton. 2001, rating Sky PG, 90 mins **8.15 The Invitation** Short romantic drama. **8.45 Au Pair 2** Romantic comedy starring Gregory Harrison. TEXT 2001, rating Sky U, DS, 89 mins **10.45 One Crazy Summer** Comedy starring John Cusack. 1986, rating Sky PG, 90 mins **12.45pm Bring Him Home** Family drama starring Edward Asner. 2000, rating Sky PG, DS, 92 mins **2.30 Champagne for One: A Nero Wolfe Mystery** Detective drama starring Timothy Hutton and Maury Chaykin. 2001, rating Sky PG, 90 mins **4.15 Au Pair 2** Romantic comedy which charts the relationship between a businessman and a nanny. Sarring Gregory Harrison and Heidi Lenhart. TEXT 2001, rating Sky U, DS, 89 mins

6.00 The Invitation
Short romantic drama.
6.30 One Crazy Summer
John Cusack, Demi Moore
Comedy about an aspiring teenage cartoonist and his friends who come to the aid of a singer trying to save her family property from developers. 1986, rating Sky PG, 90 mins

8.15 Witchblade
Yancy Butler, David Chokachi, Anthony Cistaro, Kenneth Welsh
Sci-fi action about a policewoman who finds an ancient artefact which gives her special powers and so decides to hunt down her father's killer. TEXT 2000, rating Sky 15, DS, 90 mins

10.00 Scary Movie
Jon Abrahams, Anna Faris, Carmen Electra
Horror spoof about a group of students who are terrorised by a serial killer. TEXT 2000, rating Sky 18, DS, 85 mins **11.30 Body Parts** Jeff Fahey, Lindsay Duncan, Kim Delaney Thrilling horror. 1991, rating Sky 18, 85 mins

1.00am Ravenous Black comedy starring Guy Pearce. TEXT 1999, rating Sky 18, DS, 97 mins **2.45 God's Favorite** Biopic drama. TEXT 2000, rating Sky 15, DS, 110 mins **4.40-6.20am Bring Him Home** Family drama. 2000, rating Sky PG, DS, 92 mins

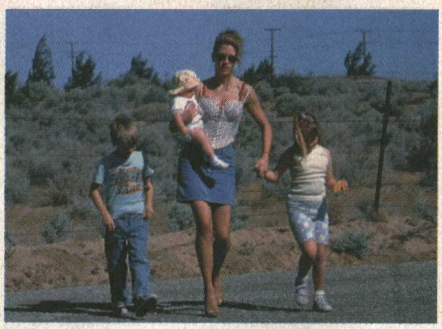

Oscar-winning Julia Roberts is a single mother on a mission in the true-life tale of 'Erin Brockovich'. Sky Premier 8.00pm

SKY CINEMA • • • • • Premium • • • • •

4.00pm El Cid Historical drama about the 11th-century Spanish hero who sets out to rid his country of the Islamic Moors, with the action reaching a dramatic conclusion as the defenders of Valencia face the Moorish invaders. Starring Charlton Heston, Sophia Loren, Raf Vallone and John Fraser. 1961, rating Sky PG, 172 mins

7.00 Cry of the Werewolf
Nina Foch, Blanche Yurka
Horror about a gypsy queen who travels to New Orleans, where a museum curator claims her mother was a werewolf. 1943, rating Sky PG, 60 mins **8.05 Gone in 60 Seconds**
HB Halicki, Marion Busia
Thriller about a car thief who faces his biggest test – he and his crew need to steal 48 vehicles in just a few days, contending with car locks, the police and a traitor in the ranks. TEXT 1974, rating Sky 15, DS, 93 mins

10.00 8 Million Ways to Die
Jeff Bridges, Andy Garcia
Thriller about a detective who battles against alcoholism as he navigates the seedy world of vice. 1986, rating Sky 18, 111 mins **11.55 Ruby**
David Duchovny
Drama. TEXT 1992, rating Sky 15, DS, 106 mins

1.45am Every Time We Say Goodbye Romantic drama starring Cristina Marsillach. 1986, rating Sky 15, 94 mins **3.25 8 Million Ways to Die** Thriller starring Jeff Bridges. 1986, rating Sky 18, 111 mins **5.20-6.00am Movie News** Featuring celebrity interviews.

CARLTON CINEMA

7.00pm The Naked Truth
Dennis Price, Peter Sellers, Terry-Thomas, Shirley Eaton
Comedy about a tabloid publisher who uses his findings to blackmail various wealthy targets, including a peer and a TV personality. TEXT 1957 **8.35 Celebrity Biographies – Al Pacino** **9.00 1969**
Kiefer Sutherland, Robert Downey Jr, Bruce Dern, Winona Ryder
Drama set during the Vietnam War. In a small US town divided by the conflict, a young pacifist joins forces with his draft dodging best friend to protest for peace. 1988 **10.45 Just Between Friends**
Mary Tyler Moore, Christine Lahti
Drama about two women who become friends after meeting at an aerobics class – unaware that one's husband is the other's lover. 1986

12.45am Dead Bang Crime thriller starring Don Johnson. 1989 **2.45 The Settlement** Black comedy starring John C Reilly. 1999 **4.30 Best of British – Action Men** **5.00-7.00am Where No Vultures Fly** Family adventure starring Anthony Steel. 951

PLAY

6.00am Morning Glory **7.00 Cereal Killers** **9.00 Play Now** **10.00 Too Mashed to Remember?** **11.00 Play Hits** **12noon Latex Lunch** A selection of some of the biggest tunes around. **1.00pm Rock Profile** Spoof rock documentary in which Jamie Theakston meets Damon Albarn. **1.30 Shooting Stars** Vic Reeves and Bob Mortimer host the celebrity quiz show. **2.00 Boy George: One on One** The host interviews comedienne Jenny Eclair. **2.30 Judge Jules – Spin Cities** The acclaimed DJ host the dance music show, and visits Glasgow in this one. **3.00 Too Mashed to Remember?** An hour of uninterrupted videos from a specific year. **4.00 Play Hits** A selection of some of the biggest tunes around played continuously. **5.00 Play Now** Featuring a selection of some of the latest and coolest videos.

6.00 Later on Latex
Featuring some of the biggest and best tunes around, interspersed by comedy pop puppets.

7.00 Boy George: One on One
With Jenny Eclair.
7.30 Judge Jules – Spin Cities
The acclaimed DJ visits the city of Glasgow.

8.00 Rock Profile
Spoof rock documentary with Jamie Theakston.
8.30 Shooting Stars
Vic Reeves and Bob Mortimer host the quiz.
9.00 Stella Street
Spoof soap series. TEXT
9.15 Knowing Me, Knowing You... With Alan Partridge
Spoof chat show. TEXT
9.50 Big Train
Award-winning sketch show with Amelia Bullmore and Julia Davis.
10.30 Goodness Gracious Me
Comedy sketch show featuring Sanjeev Bhaskar and Meera Syal. TEXT
11.10 Shooting Stars
Vic Reeves and Bob Mortimer host the celebrity quiz show.
11.50 Stella Street
Spoof soap series. TEXT

12.05am Knowing Me, Knowing You... 12.40 Big Train 1.20 Goodness Gracious Me 2.00 Stella Street 2.10 Vic Reeves Examines 2.40 Unnovations 3.10 Larry Sanders 4.10 Westwood 4.40 Dave Saint 5.10-6.00am Play in Bed

DISNEY CHANNEL • • • • • Premium • • • • •

6.00am Little Mermaid 6.25 Quack Pack 6.50 Goof Troop 7.15 Art Attack 7.35 Tarzan 8.00 Tarzan 8.30 House of Mouse 9.00 Pooh 9.15 Music Time 9.20 Olie 9.35 Bear 10.00 Art Play 10.05 PB and J Otter 10.25 Bite Size 10.35 Toons 10.45 Circle Time 10.50 64 Zoo Lane Paws 11.05 Adventures of Spot 11.15 Out of the Box 11.45 Pooh 11.55 Music Time 12noon Olie 12.15pm Bear 12.35 Art Play 12.45 PB and J Otter 12.55 Bite Size 1.15 Toons 1.20 Circle Time 1.25 64 Zoo Lane 1.35 Paws 1.40 Spot 1.50 Out of the Box 2.15 Little Mermaid 2.35 Quack Pack 3.00 Buzz Lightyear 3.25 Art Attack 3.45 Teamo Supremo 4.00 Recess 4.25 Wish Upon a Star 4.30 Boy Meets World 5.00 Two of a Kind 5.30 Lizzie McGuire

6.00 Smart Guy
TJ versus The Machine
American comedy. TEXT
6.30 The Proud Family
American drama. TEXT
7.00 FILM: Jumping Ship
Andy Lawrence, Matt Lawrence, Joey Lawrence
Family adventure about two cousins who hire a yacht for a high time on the high seas, only to discover their vessel is really a dilapidated fishing boat. 2001 TEXT
8.30 Boy Meets World
And in Case I Don't See Ya... TEXT
9.00 Honey, I Shrunk the Kids: The TV Show
Honey, I'm Going to Teach You a Lesson TEXT
9.50 Untalkative Bunny TEXT

10.00 Home Improvement TEXT
10.30 Home Improvement
Let's Go to the Videotape TEXT
11.00 In a Heartbeat
Things that Go Bump...
Medical series. TEXT
11.30-12midnight Caitlin's Way
Take Your Best Shot
American drama. TEXT

TCM

9.00pm Who's Afraid of Virginia Woolf? Drama about a college professor and his indomitable wife who invite a couple to dinner, intending to probe their deepest, darkest secrets. Starring Elizabeth Taylor and Richard Burton. 1966, 124 mins **11.25 The Night of the Iguana** Comedy drama about a drunken preacher who takes a job as a travel guide and gets involved with three women. Starring Richard Burton and Ava Gardner. WIDESCREEN TEXT 1964, 118 mins **1.40am Sitting Target** Thriller about an obsessed crook who breaks out of jail to seek revenge on his betrayers and to kill the wife he thinks has been unfaithful to him. Starring Oliver Reed and Jill St John. TEXT 1972, 89 mins **3.15-5.00am Our Mother's House** Drama. Terrified of life in an orphanage, seven children bury their mother's body in the garden when she dies after an illness. Starring Dirk Bogarde. TEXT 1967, 102 mins

BRAVO

8.00pm Babylon 5 *Point of No Return* The Earthforce president declares martial law across all Earth-controlled territories. Meanwhile, a Centauri prophet foresees great things for Londo. **9.00 World's Wildest Police Videos** Amazing footage of reckless criminals engaged in a range of illegal and often highly dangerous activities. **10.00 Spy School** Series teaching viewers everything about espionage. **10.30 The World's Deadliest Gangs** *The Mafia* Focusing on the most well-known and glamorised organised crime network, the Mafia. **11.00 Cops 11.30 Cops 12midnight World's Wildest Police Videos 1.00am Spy School 1.30 Mortal Kombat: Conquest** *Unholy Alliance* **2.30 Timelife Music 3.00 Cops 3.30 Urban Gothic** *Turn On* **4.00 Timelife Music 4.30 Game-Pad 2 5.00-6.00am Babylon 5** *Point of No Return*

CHALLENGE

5.00pm Family Fortunes Two families play against each other in the big-money gameshow. **5.30 Telly Addicts** Noel Edmonds hosts the quiz show. **6.10 Play On?** Interactive show offering viewers the chance to play some top games. **6.15 Play Along Defectors 6.45 Play On?** Featuring live phone challenges. **6.50 Comedy of Errors 6.55 Treasure Hunt** *South Glamorgan* **7.55 The Crystal Maze 8.55 Play On? 9.00 Family Fortunes 9.30 Family Fortunes 10.00 King of the Castle 10.30 Telly Addicts 11.10 Play On? 11.15 Play Along Defectors 11.45 Global E-Missions 12.15am Beadle's About 12.45 What's My Line? 1.15 Mystic Challenge 1.45 HouseBusters 2.15 The Best of Beadle's About 2.30 Family Fortunes 3.00 Family Fortunes 3.30 Say the Word 4.00 Beadle's About 4.30-5.00am Treasure Hunt** *South Glamorgan*

SKY ONE

6.00am Star Trek: The Next Generation *Ship in a Bottle* TEXT **7.00 Pokémon** *Snubble Snobbery* **7.30 Batman** *The Demon Within* **8.00 Batman** *Legends of the Dark Knight* **8.30 Max Steel** *The Return* **9.00 Dirty Money 9.30 Lorraine 10.30 Boot Camp** TEXT **11.30 Stargate SG-1** *48 Hours* TEXT **12.30pm Dirty Money** Quiz show with Marcus Bentley. **1.00 Jenny Jones** *Jenny, My Man Isn't Treating Me Right, Send Me on a Blind Date Tonight!* **2.00 Jenny Jones** *Issues of Race Divide Friends and Family* **3.00 Sally Jessy Raphael** *Regrets, Stay at Home Dads & Naked News* **4.00 Star Trek: The Next Generation** *Ship in a Bottle* Professor Moriarty causes havoc on the ship. TEXT **5.00 Star Trek: Voyager** *Initiations* Chakotay leaves to perform a solitary ritual. However, he drifts into hostile alien territory. TEXT

Melanie Hill plays cupid in 'Chained'. E4 10.40pm, 1.25am

E4

4.00pm Shipwrecked 4.30 Shipwrecked Extra 5.00 Friends *The One with Ross and Monica's Cousin* Chandler falls for Monica's cousin. **5.30 Five Go Dating** The celebrity daters tell what they think of each other.

ITV2

1.35pm Judge Judy 2.00 Coronation Street TEXT **2.30 Emmerdale** TEXT **3.00 Trisha** TEXT **4.05 Judge Judy** Double bill of court cases. **4.55 Trisha** Talk show dealing with emotional issues. TEXT

LIVINGTV

6.00am Timelife Music 6.30 Judge Judy 6.55 Petals 7.00 Little Antics 7.05 Wiggly Park 7.10 Busy Buses 7.15 Busy Buses 7.20 Billy 7.30 Rosie and Jim 7.50 Tiny and Crew 8.10 Barney and Friends 8.40 Wiggly Park 8.45 Billy 8.55 Busy Buses 9.00 Busy Buses 9.05 Tiny and Crew 9.25 Channel Baby 9.30 Children's Hospital, USA 10.00 Birth Stories 10.30 The Golden Girls 11.00 Maury Povich 11.50 Ricki Lake 12.40pm The Jerry Springer Show 1.30 Crossing Over with John Edward 2.00 The Bold and the Beautiful 2.30 Home and Away 3.00 The Golden Girls *Mrs George Devereaux* **3.30 The Golden Girls** *Girls Just Wanna Have Fun... Before they Die* **4.00 Maury Povich 4.50 Celebrity Extra 5.00 Maury Povich 5.50 Ricki Lake** US talk show.

UK GOLD

6.00am 'Allo 'Allo! TEXT **6.40 Keeping Up Appearances** TEXT **7.20 Yes, Prime Minister** *Power to the People* TEXT **7.55 Neighbours 8.25 EastEnders** TEXT **9.00 The Bill** *Natural Causes* TEXT **9.30 The Bill** *Known to Someone* TEXT **10.00 Bergerac** *Picking it Up* **11.00 Eldorado** TEXT **11.40 Doctors** *Partners* TEXT **12.15pm All Creatures Great and Small** *The Prodigal Returns* TEXT **1.20 Are You Being Served?** *The Pop Star* TEXT **2.00 Hi-De-Hi!** *A Night Not to Remember* **2.40 EastEnders** TEXT **3.20 Doctors** *Partners* TEXT **4.00 The Bill** *Natural Causes* TEXT **4.30 The Bill** *Known to Someone* A young man suspects his brother of a series of violent attacks on women. TEXT **5.00 The A-Team** *Blood, Sweat and Cheers* The mercenaries aid a driver threatened by the Mafia.

UK HORIZONS

9.00am Bare Necessities *Spain* TEXT **10.00 Walking with Dinosaurs** *Cruel Sea* TEXT **10.30 Walking with Beasts** *Land of Giants* TEXT **11.00 Zoo Keepers** TEXT **11.30 Vets in Practice** *Good Times and Bad* TEXT **12noon Animal Hospital** TEXT **12.30pm Animal Hospital 1.00 Vets in Practice** *Affairs of the Heart* TEXT **1.30 Saving Paradise 2.00 Walking with Dinosaurs** *Cruel Sea* TEXT **2.30 Walking with Beasts** *Land of Giants* TEXT **3.00 Vets to the Rescue 3.30 Zoo Keepers** TEXT **4.00 Vets in Practice** *Affairs of the Heart* TEXT **4.30 Vets in Practice** *Good Times and Bad* Fiona tries to save a poisoned dog. **5.00 Animal Hospital** Meeting a woman who is devoted to looking after donkeys. TEXT **5.30 Animal Hospital** A baby rabbit needs emergency treatment.

6 pm

6.00 Stargate SG-1 *48 Hours*
The team races to save Teal'c when he fails to materialise through the Stargate. TEXT
7.00 The Simpsons *Two Cars in Every Garage*
Bart and Lisa catch a three-eyed fish. TEXT
7.30 The Simpsons *I Married Marge*
Cult US animation. TEXT

6.00 Cupid Confidential
US dating gameshow.
6.30 Fanorama
Comedy quiz show with Claudia Winkleman.
7.00 Ally McBeal *The Real World*
Ally is approached to try and help an 18-year-old boy who is in court due to an affair he had with an adult when he was 16.

6.00 Coronation Street
Weatherfield soap. TEXT
6.30 Emmerdale
The latest events from the long-running soap. TEXT
7.00 Late Show with David Letterman
The American chat show host interviews more celebrity guests.
7.50 Chart Choice
Two top music videos.

6.40 The Jerry Springer Show
American talk show in which guests engage in lively discussions about relationship issues.
7.30 Crossing Over with John Edward
Supernatural show.

6.00 Neighbours
The future of Helen's painting is uncertain.
6.25 EastEnders
Ricky gets into trouble covering for Phil. TEXT
7.00 'Allo 'Allo!
René is ordered to pay a hefty ransom and to steal a vintage plane. Gordon Kaye stars. TEXT
7.40 Keeping Up Appearances
Hyacinth contends with Councillor Nugent. TEXT
8.20 Yes, Prime Minister *Power to the People*
Jim meets a councillor with radical ideas. TEXT
9.00 Murder in Mind *Neighbours*
When the lives of a couple are blighted by the arrival of their new next-door neighbours, the husband begins to develop murderous intentions towards the two.
Kevin Whately stars.
10.20 Men Behaving Badly *Cardigan*
Comedy series. TEXT
11.00 Men Behaving Badly *Rich and Fat*
Tony's expanding waistline is commented on. TEXT
11.40 The Bill *Natural Causes* TEXT

6.00 Wolf: A Wildlife Special
A close examination of the diverse habitats, hunting patterns and versatility of grey wolves.
7.00 Top Gear GTi
Motoring magazine show offering news, consumer tips and information, as well as looking at the latest models that have hit the nation's showrooms.

8 pm

8.00 Andromeda *Into the Labyrinth*
Dylan plays host to a party of Commonwealth Allies and their many foes. Kevin Sorbo stars. TEXT
9.00 Alias *Masquerade*
While on a case in Vienna tracking the activities of a man, Sydney runs into her ex-lover, who broke her heart five years earlier.

8.00 Hollyoaks
The latest events from the Chester-based soap.
8.30 Friends *The One with Ross and Monica's Cousin*
9.00 Father Ted *Good Luck Father Ted*
The priest gets the chance to appear on television.
9.30 Banzai
Spoof gambling show with bizarre challenges.

8.00 Feature

9.00 Feature

9.45 Bad Girls
Drama series set in a women's prison. Kim Oliver, Alicya Eyo, Lindsey Fawcett and Jack Ellis star. TEXT
10.45 Survivor: Raw
Featuring an interview with the latest contestant to be evicted off the island.
11.05 Coronation Street
The latest events from the Weatherfield soap. TEXT
11.35 Survivor: Raw
Presented by Ed Hall.

8.00 Girlfriends
Sitcom about four women and their close friendship.
8.30 Girlfriends
American comedy series starring Tracee Ellis Ross.
9.00 FILM: Mannequin
Andrew McCarthy, Kim Cattrall, Estelle Getty
Romantic fantasy comedy about a window-dresser who falls for an Ancient Egyptian princess, reincarnated in the form of a department store dummy which comes to life at night. 1987
10.40 Celebrity Extra
Showbiz news and gossip.
11.00 The Golden Girls *Girls Just Wanna Have Fun... Before they Die*
11.30-12midnight Hotline

8.00 Rogue Traders *Electricians*
Factual series. TEXT
8.30 Airport
Jeremy Spake loses a group of passengers.
9.00 Scariest Places on Earth
The programme which investigates the many haunted and sinister places that are said to exist around the world.

10 pm

10.00 Kirsty's Home Videos
Kirsty Gallacher introduces a host of clips including wayward farm animals and canoe capers.
11.00 Bloody Foreigners! *Sweden*
Investigating the secrets behind the rise and fall of the Swedish porn industry. TEXT

10.00 Sex and the City *Just Say Yes*
American drama series.
10.40 Chained
Offbeat dating show hosted by Melanie Hill.
11.15 The Secret Life of Us *The New Order*
Gabrielle and Jason discuss life, love and his impending fatherhood.

10.00 Scariest Places on Earth
A look at a possessed house, an exorcism in Edinburgh and a reputedly haunted castle.
11.00 Tattoo You
Documentary series about the worlds of tattooing and body piercing.
11.30 Clarkson
Terry Wogan and Monty Don guest. TEXT

12 am

12midnight Star Trek: Voyager *Initiations* TEXT **1.00am The Pretender** *Qallupilluit* TEXT **1.50 Kirsty's Home Videos 2.40 Melrose Place 3.30 Brookside 3.55 Storm Warning 4.20 Coppers 4.45 The Nanny 5.10-6.00am The Oprah Winfrey Show**

12.15am TV Go Home Crud Dunker terrorises a widow. **12.45 Sex and the City** *Just Say Yes* Charlotte tries to adopt a foreign child. **1.25 Chained** Offbeat dating gameshow. **2.00 The Secret Life of Us** *The New Order* **2.50-4.00am Ally McBeal** *The Real World*

1.05am Late Show with David Letterman The American chat show host interviews more celebrity guests. **1.55 Judge Judy** The court judge presides over a series of real-life cases. **2.20-4.20am Teleshopping** A chance for viewers to purchase items from home.

CABLE CHECK

Some of the channels listed may not be available in your area

12.10am The Bill *Known to Someone* TEXT **12.40 Quantum Leap 1.40 Murder in Mind 2.50 Coogan's Run 3.20 EastEnders** TEXT **3.55 All Creatures Great and Small** TEXT **4.50 Last of the Summer Wine** TEXT **5.25-6.00am Eldorado** TEXT

12.25am Serial Killers *Kenneth McDuff – The Broomstick Killer* An interview with the murderer. **12.55 What Went Wrong? 1.25 Inferno** *Irreplaceable Treasures* **1.55 Trouble at the Top** *The Bounce Back Kid* **2.45-3.00am Radical Highs** *Wakeboarding*

CARTOON NETWORK

5.00am Fly Tales 5.30 Flying Rhino Junior High *Seeing Double* **6.00 Dragonball Z 7.00 Dexter's Laboratory 7.30 Cubix 8.00 The Cramp Twins 8.30 Tom and Jerry 9.00 Tom and Jerry Kids 9.30 The Flintstone Kids 10.00 A Pup Named Scooby-Doo 10.30 The Moomins 11.00 Flying Rhino Junior High 11.30 Ned's Newt 12noon Looney Tunes 1.00pm Tom and Jerry 1.30 The Pink Panther Show 2.00 Scooby-Doo 2.30 The Addams Family 3.00 Johnny Bravo 3.30 Ed, Edd 'n' Eddy 4.00 The Powerpuff Girls 4.30 Dexter's Laboratory 5.00 Cubix 5.30 Dragonball Z 6.30 Spaced Out 7.00 The Powerpuff Girls** *Cat, Man Do/Fuzzy Logic* **7.30 Dexter's Laboratory** *Rushmore Rumble/ Dad Is Disturbed/Decode of Honour/Dee Dee Be Deep* **8.00 Cubix** *The Iron Chef* **8.30-9.00pm Samurai Jack** *Jack and the Scotsman*

NICKELODEON

7.00am SpongeBob Squarepants 7.30 Saved by the Bell 8.00 Sabrina the Teenage Witch TEXT **8.30 Hey Arnold!** TEXT **9.00 Jim Henson's Animal Show 9.30 Arthur 10.00 Doug 10.30 Country Mouse, City Mouse 11.00 Animal Crackers 11.30 Mona the Vampire 12noon Rugrats** TEXT **12.30pm Rugrats** TEXT **1.00 Rugrats** TEXT **1.30 Rugrats** TEXT **2.00 Rocket Power 2.30 Doug 3.00 The Wild Thornberrys** TEXT **3.30 Hey Arnold!** Cartoon series about the streetwise youngster's escapades. TEXT **4.00 As Told by Ginger** More tall tales with the teenager. **4.30 Taina 5.00 Sabrina the Teenage Witch** Supernatural sitcom starring Melissa Joan Hart. TEXT **5.30 Raising Dad 6.00 Saved by the Bell** American comedy set in the classrooms of Bayside High. **6.30-7.00pm The Amanda Show** Outrageous comedy sketches.

TROUBLE

7.00am City Guys 7.25 Hang Time 7.50 One World 8.20 Saved by the Bell – The New Class 8.45 Baywatch 9.40 Hang Time 10.05 Saved by the Bell – The New Class 10.35 One World 11.00 City Guys 11.25 Our Hero 11.55 In the House 12.25pm The Fresh Prince of Bel Air 12.55 The Parkers 1.25 Zoe 1.50 Diff'rent Strokes 2.20 The Steve Harvey Show 2.50 One World *Love Is a Many Splintered Thing* **3.15 Room Ravers 3.30 In the House** *Return of the Stiletto* **4.00 The Fresh Prince of Bel Air** *Sleepless in Bel Air* **4.30 The Fresh Prince of Bel Air** *Who's the Boss?* **5.00 Two Guys and a Girl** *The Icewoman Cometh* **5.30 My Wife and Kids 6.00 The Steve Harvey Show** *Just My Imagination* **6.30 Hang Time** *The Curfew* **6.55 Saved by the Bell – The New Class** *Student Court* **7.20 Road Rules 7.50-8.00pm Feature**

SKY PREMIER
Premium

6.10am Between Two Women Drama starring Barbara Marten. TEXT 2000, rating Sky PG, DS, 92 mins **8.00 MVP – Most Valuable Primate** Family comedy starring Russell Ferrier. 2000, rating Sky PG, DS, 89 mins **10.00 The New Adventures of Pinocchio** Family drama starring Udo Kier. 2001, rating Sky PG, DS, 85 mins **12noon Special Delivery** Family comedy starring Andy Dick. TEXT 2000, rating Sky U, DS, 89 mins **2.00pm Between Two Women** Drama about a teacher who befriends a pupil's mother. Starring Barbara Marten. TEXT 2000, rating Sky PG, DS, 92 mins **4.00 MVP – Most Valuable Primate** Family comedy about a chimp who travels to a Canadian town where he joins the ice hockey team. Starring Russell Ferrier. 2000, rating Sky PG, DS, 89 mins

SKY MOVIEMAX
Premium

6.20am The Storytellers Drama starring Tippi Hedren. 2000, rating Sky PG, 104 mins **8.15 Caddyshack 2** Comedy starring Chevy Chase and Dan Aykroyd. 1988, rating Sky PG, DS, 93 mins **10.15 Movie News** Featuring star interviews. **10.45 Confessions of an Ugly Stepsister** Drama starring Stockard Channing and Trudie Styler. 2001, rating Sky PG, 89 mins **12.45pm Bored Silly** Family comedy starring Evan Gabriel and Shaun Poremba. 2001, rating Sky U, 78 mins **2.30 The Storytellers** Drama starring Tippi Hedren and Mitzi Kapture. 2000, rating Sky PG, 104 mins **4.30 Caddyshack 2** Comedy about a down-to-earth millionaire who challenges the people at an upper-crust golf club in order to get his daughter a date with one of the members. Starring Chevy Chase and Dan Aykroyd. 1988, rating Sky PG, DS, 93 mins

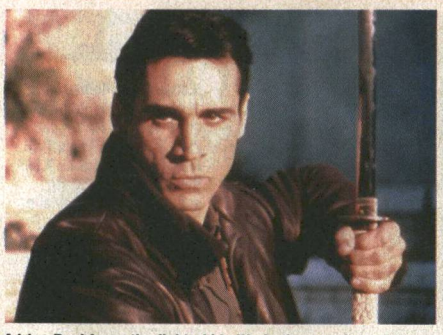

Adrian Paul faces the fight of his life in the premiere of the action sequel 'Highlander: Endgame'. Sky MovieMax 10.00pm

SKY CINEMA
Premium

4.00pm Land of the Pharaohs Epic drama. An ancient Egyptian ruler orders the building of a vast pyramid as a monument to his reign. Starring Jack Hawkins and Joan Collins. 1955, rating Sky PG, 100 mins

CARLTON CINEMA

7.00pm After the Fox Peter Sellers, Victor Mature, Britt Ekland Crime comedy about a notorious master thief who plans an audacious scheme. After stealing $3 million worth of gold bullion, he and his gang must move it from Cairo to Rome. WIDESCREEN 1966

9.00 Nuts Barbra Streisand, Richard Dreyfuss, Karl Malden Courtroom drama about a prostitute who is advised to enter an insanity plea in order to avoid a manslaughter charge. However, when she learns it means spending the rest of her life in an institution, she enlists the aid of a lawyer to prove she is not crazy. 1987 **11.00 Cruising** Al Pacino, Paul Sorvino Thriller. After the murder of several gay men, a policeman goes undercover in an attempt to find the killer. 1980

PLAY

6.00am Morning Glory 7.00 Cereal Killers 9.00 Play Now 10.00 Too Mashed to Remember? 11.00 Play Hits 12noon Latex Lunch A selection of some of the biggest tunes around. **1.00pm Rock Profile** Spoof music chat show in which Jamie Theakston meets the Bee Gees. **1.30 Shooting Stars** Vic Reeves and Bob Mortimer host the comedy quiz show. **2.00 Boy George: One on One** The host interviews singer Sophie Ellis Bextor, who discusses her music career. **2.30 Judge Jules – Spin Cities** The DJ visits Hong Kong where he takes a look at the different music scenes. **3.00 Too Mashed to Remember?** An hour of uninterrupted videos from a specific year. **4.00 Play Hits** A selection of some of the biggest tunes around. **5.00 Play Now** Featuring a selection of some of the latest videos.

DISNEY CHANNEL
Premium

6.00am Little Mermaid 6.25 Quack Pack 6.50 Goof Troop 7.15 Art Attack 7.35 Tarzan 8.30 House of Mouse 9.00 Pooh 9.15 Music Time 9.20 Olie 9.35 Bear 10.00 Art Play 10.05 PB and J Otter 10.25 Bite Size 10.35 Toons 10.45 Circle Time 10.50 64 Zoo Lane 11.00 Paws 11.05 Adventures of Spot 11.15 Out of the Box 11.45 Pooh 11.55 Music Time 12noon Olie 12.15pm Bear 12.35 Art Play 12.45 PB and J Otter 12.55 Bite Size 1.15 Classic Toons 1.20 Circle Time 1.25 64 Zoo Lane 1.35 Paws 1.40 Adventures of Spot 1.50 Out of the Box 2.15 Little Mermaid 2.35 Quack Pack 3.00 Buzz Lightyear 3.25 Art Attack 3.45 Teamo Supremo 4.00 Recess 4.25 History on Toast 4.30 Boy Meets World 5.00 Two of a Kind 5.30 Lizzie McGuire

6 pm

6.00 The New Adventures of Pinocchio Udo Kier, Martin Landau, Gabriel Thomson, Gemma Gregory Family drama about a wooden boy whose father is turned into a puppet by a mean old lady from a travelling show. 2001, rating Sky PG, DS, 85 mins

6.15 Confessions of an Ugly Stepsister Stockard Channing, Jonathan Pryce Comedy drama fantasy based on the classic fairytale *Cinderella* – but with a twist. The story is told from the point of view of the stepsister. 2001, rating Sky PG, 89 mins

6.00 That's Entertainment! III Musical moments from the MGM vaults, including song and dance numbers from the likes of Judy Garland, Joan Crawford, Fred Astaire and Gene Kelly.

6.00 Later on Latex Featuring some of the biggest and best tunes around, interspersed by the uncanny likeness of the pop puppets. **7.00 Boy George: One on One** With Sophie Ellis Bextor. **7.30 Judge Jules – Spin Cities** The acclaimed DJ visits Hong Kong.

6.00 Smart Guy *Men Working Badly* TEXT **6.30 The Proud Family** Following the adventures of Penny Proud. TEXT **7.00 FILM: Basil the Great Mouse Detective** Voices of Vincent Price, Barrie Ingham Animated mystery about a super-sleuthing rodent who investigates the kidnapping of a toymaker. TEXT 1986 **8.15 Teamo Supremo** Following the talented trio of elementary school superheroes. TEXT **9.00 Honey, I Shrunk the Kids: The TV Show** *Honey, It's Your Party* American comedy. TEXT **9.50 Untalkative Bunny** TEXT

8 pm

8.00 The Next Best Thing Rupert Everett, Madonna, Benjamin Bratt, Lynn Redgrave Romantic comedy charting the relationship between two people, but one thing prevents them from seeing each other romantically – the man is gay. TEXT 2000, rating Sky 12, DS, 103 mins

8.00 Fortress 2: Re-Entry Christopher Lambert, Aidan Rea, Liz May Brice Sci-fi action about a fugitive who has been on the run for seven years. Intending to forge a deal, he gives himself up, but is sentenced to a prison term 26,000 miles from Earth. TEXT 2000, rating Sky 15, DS, 89 mins

8.00 Three Days of the Condor Robert Redford, Faye Dunaway, Cliff Robertson Thriller about a CIA worker who uncovers some closely-guarded secrets within his own organisation. He is then forced to go on the run from his own colleagues who want him dead. 1975, rating Sky 15, 112 mins

8.00 Rock Profile Spoof music chat show with Jamie Theakston. **8.30 Shooting Stars** Vic Reeves and Bob Mortimer host the quiz. **9.00 Stella Street** Spoof soap series. TEXT **9.15 Human Remains** *Hairless* TEXT **9.50 The League of Gentlemen** *Royston Vasey and the Monster from Hell* Award-winning black comedy series. TEXT **10.30 Goodness Gracious Me** Comedy sketch show featuring Sanjeev Bhaskar. TEXT **11.10 Shooting Stars** Vic Reeves and Bob Mortimer host the comedy quiz show. **11.50 Stella Street** Spoof soap series. TEXT

10 pm

10.00 Hollow Man Kevin Bacon, Josh Brolin Sci-fi horror about a scientist who takes a new vanishing chemical and begins causing chaos and terror. TEXT 2000, rating Sky 18, DS, 108 mins **11.55 The Virgin Suicides** Kirsten Dunst Drama. TEXT 1999, rating Sky 15, DS, 93 mins

10.00 Highlander: Endgame Christopher Lambert PREMIERE Action. Two warriors battle an enemy out for revenge. TEXT 2000, rating Sky 18, DS, 96 mins **11.45 John Carpenter's Vampires** James Woods Horror. TEXT 1998, rating Sky 18, DS, 103 mins

10.00 High Anxiety Madeline Kahn, Cloris Leachman, Mel Brooks, Harvey Korman Spoof about a psychiatrist whose own neuroses threaten to spin out of control. TEXT 1977, rating Sky 15, 90 mins **11.35 After Hours** Griffin Dunne Comedy. TEXT 1985, rating Sky 15, 93 mins

10.00 Home Improvement TEXT **10.30 Home Improvement** *Ye Olde Shoppe Teacher* TEXT **11.00 In a Heartbeat** *Changing Times* Brooke learns a lesson about life. TEXT **11.30-12midnight Caitlin's Way** *Testing* TEXT

12 am

1.35am Black and White Drama starring Scott Caan. TEXT 2000, rating Sky 18, DS, 95 mins **3.15 Crazy in Alabama** Drama starring Melanie Griffith. TEXT 1999, rating Sky 12, DS, 108 mins **5.10-6.45am Special Delivery** Family comedy. TEXT 2000, rating Sky U, DS, 89 mins

1.35am Militia Action starring Dean Cain. TEXT 2000, rating Sky 15, DS, 85 mins **3.05 National Lampoon's Vacation** Comedy starring Chevy Chase. 1983, rating Sky 15, 94 mins **4.45-6.15am Bored Silly** Family comedy. 2001, rating Sky U, 78 mins

1.15am Three Days of the Condor Thriller starring Robert Redford, Faye Dunaway and Max von Sydow. 1975, rating Sky 15, 112 mins **3.15-6.00am The Razor's Edge** Drama starring Tyrone Power, Clifton Webb and Gene Tierney. 1946, rating Sky PG, 139 mins

1.00am The Brave Drama starring Johnny Depp, Nicole Mancera and Cody Lightning. 1997 **3.15 Gospa** Drama starring Martin Sheen, Michael York and Morgan Fairchild. 1994 **5.15-7.00am Once a Jolly Swagman** Drama starring Dirk Bogarde and Bonar Colleano. 1947

12.05am Human Remains 12.40 League of Gentlemen 1.20 Goodness Gracious Me 1.55 Stella Street 2.05 Vic Reeves Examines 2.35 Unnovations 3.05 Larry Sanders 4.10 Westwood Presents 4.40 Dave Saint 5.10-6.00am Play in Bed

TCM

9.00pm Ice Station Zebra Action thriller following American and Russian troops as they race against time, and each other, to reach a Soviet satellite which has landed near the North Pole. Starring Rock Hudson and Ernest Borgnine. WIDESCREEN 1968, 140 mins **11.45 The Walking Stick** Crime drama about a crippled antiques dealer who is so smitten by the charms of an artist that she agrees to participate with him in a robbery. Starring David Hemmings and Samantha Eggar. TEXT 1970, 98 mins **1.40am The Girl and the General** Drama about a one-armed Austrian general who escapes from his captors during the Great War with the help of a feisty female freedom-fighter. Starring Virna Lisi. 1967, 100 mins **3.25-5.00am Tom Thumb** Musical fantasy about a tiny man who manages to outwit two thieves determined to make a fortune out of him. Starring Russ Tamblyn. WIDESCREEN 1958, 89 mins

BRAVO

8.00pm Babylon 5 *Severed Dreams* Earthforce sends destroyers to seize control of *Babylon 5*, but a sympathetic cruiser captain alerts the station. **9.00 World's Wildest Police Videos** Featuring several high-speed car chases from around the world. **10.00 Spy School** Series teaching viewers everything necessary to become a spy. **10.30 The World's Deadliest Gangs** *Highway 61* Focusing on New Zealand's ruthless Highway 61 motorcycle gang. **11.00 Cops** Officers in Palm Beach are called to a suicide shooting. **11.30 Cops** Police officers in New York arrest a man fleeing from a burglary. **12midnight World's Wildest Police Videos 1.00am Spy School 1.30 Mortal Kombat: Conquest** *Thicker than Blood* **2.30 Timelife Music 3.00 Cops 3.30 Urban Gothic** *Dead Meat* **4.00 Timelife Music 4.30 Game-Pad 2 5.00-6.00am Babylon 5** *Severed Dreams*

CHALLENGE

5.00pm Family Fortunes Big-money gameshow. **5.30 Telly Addicts** Noel Edmonds hosts the quiz show. **6.10 Play On?** Interactive show offering viewers the chance to play some top games. **6.15 Play Along Defectors** Gameshow presented by Richard Orford. **6.45 Play On?** Featuring live phone challenges. **6.50 Comedy of Errors 6.55 Treasure Hunt** *Sussex* **7.55 The Crystal Maze 8.55 Play On? 9.00 Family Fortunes 9.30 Family Fortunes 10.00 King of the Castle 10.30 Telly Addicts 11.10 Play On? 11.15 Play Along Defectors 11.45 Global E-Missions 12.15am Beadle's About 12.45 What's My Line? 1.15 Mystic Challenge 1.45 HouseBusters 2.15 The Best of Beadle's About 2.30 Family Fortunes 3.00 Family Fortunes 3.30 Say the Word 4.00 Beadle's About 4.30-5.00am Treasure Hunt** *Sussex*

SKY ONE

6.00am Star Trek: The Next Generation *Aquiel* TEXT **7.00 Pokémon** *The Little Big Horn* **7.30 Starship Troopers** *Stranded* **8.00 Batman** *Girl's Night Out* **8.30 Max Steel** *Fun in the Sun* **9.00 Dirty Money 9.30 Lorraine 10.30 Boot Camp 11.30 Stargate SG-1** *Fail Safe* TEXT **12.30pm Dirty Money 1.00pm Jenny Jones** *I Think My Man Is Messin' Around Hook Me Up with a Date and a Night on the Town* **2.00 Jenny Jones** *Jenny Here's the Deal, I Made a Movie and Everthing in It Is Real* **3.00 Sally Jessy Raphael** *Ecstasy, Miss Long Island and Modeling* **4.00 Star Trek: The Next Generation** *Aquiel* On a mission, the crew finds two people dead. TEXT **5.00 Star Trek: Voyager** *Non Sequitur* Harry Kim is assigned as a design specialist in 24th-century San Francisco. TEXT

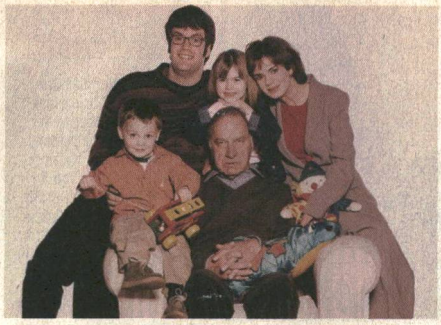

Family fortunes in the sitcom 'The Savages'. UK Gold 10.25pm

E4

4.00pm Shipwrecked 4.30 Shipwrecked Extra 5.00 Friends *The One with Rachel's Kisses* Rachel bumps into her old sorority sister. **5.30 Five Go Dating** The celebrity daters say what they think about each other.

ITV2

1.35pm Judge Judy 2.00 Coronation Street TEXT **2.30 Emmerdale** TEXT **3.00 Trisha** TEXT **4.05 Judge Judy** Real-life cases and conflicts. **4.55 Trisha** More heart-warming and shocking true stories. TEXT

LIVINGTV

6.00am Timelife Music 6.30 Judge Judy 6.55 Petals 7.00 Little Antics 7.05 Wiggly Park 7.10 Busy Buses 7.15 Busy Buses 7.20 Billy 7.30 Rosie and Jim 7.50 Tiny and Crew 8.10 Barney and Friends 8.40 Wiggly Park 8.45 Billy 8.55 Busy Buses 9.00 Busy Buses 9.05 Tiny and Crew 9.25 Channel Baby 9.30 Planet Parent 10.00 Birth Stories 10.30 The Golden Girls *Stand by Your Man* **11.00 Maury Povich 11.50 Ricki Lake 12.40pm The Jerry Springer Show 1.30 Crossing Over with John Edward 2.00 The Bold and the Beautiful 2.30 Home and Away 3.00 The Golden Girls** *Stand by Your Man* **3.30 The Golden Girls** *Ebbtide's Revenge* **4.00 Maury Povich 4.50 Entertainment Now! 5.00 Maury Povich 5.50 Ricki Lake**

UK GOLD

6.00am 'Allo 'Allo! *The Nicked Knockwurst* **6.40 Keeping Up Appearances** TEXT **7.20 Yes, Prime Minister** *Patron of the Arts* TEXT **7.55 Neighbours 8.25 EastEnders** TEXT **9.00 The Bill** *Champing at the Bit* TEXT **9.30 The Bill** *Taking Out the Rubbish* TEXT **10.00 Bergerac** *Nice People Die in Bed* **11.00 Eldorado** TEXT **11.40 Doctors** *Size Doesn't Matter* TEXT **12.15pm All Creatures Great and Small** *Knowin' How to Do It* **1.20 Birds of a Feather** *Breadwinner* **2.00 Hi-De-Hi!** *Sausages or Limelight* **2.40 EastEnders** TEXT **3.20 Doctors** *Size Doesn't Matter* TEXT **4.00 The Bill** *Champing at the Bit* TEXT **4.30 The Bill** *Taking Out the Rubbish* TEXT **5.00 The A-Team** *Mind Games* Faceman gets a government pardon, but soon has his freedom menaced by a Viet Cong general.

UK HORIZONS

9.00am Bare Necessities *Barbuda* TEXT **10.00 Walking with Dinosaurs** *Giant of the Skies* TEXT **10.30 Walking with Beasts** *Next of Kin* TEXT **11.00 Zoo Keepers** TEXT **11.30 Vets in Practice** *Full Speed Ahead* TEXT **12noon Animal Hospital 12.30pm Animal Hospital 1.00 Vets in Practice** *A Walk on the Wild Side* TEXT **1.30 Saving Paradise 2.00 Walking with Dinosaurs** *Giant of the Skies* TEXT **2.30 Walking with Beasts** *Next of Kin* TEXT **3.00 Vets to the Rescue 3.30 Zoo Keepers** TEXT **4.00 Vets in Practice** *A Walk on the Wild Side* TEXT **4.30 Vets in Practice** *Full Speed* Featuring a dog who is injured by a car. **5.00 Animal Hospital** Follow as a baby seal is rescued. **5.30 Animal Hospital** A look at the dramatic rescue of a little dog stranded 40ft down a ravine.

6 pm

6.00 Stargate SG-1
Fail Safe
SG-1 becomes the last line of defence when Earth is threatened by a huge asteroid. TEXT
7.00 The Simpsons
Bart's Friend Falls in Love
Animated comedy. TEXT
7.30 The Simpsons
Saturdays of Thunder
American animation.

6.00 Cupid Confidential
US dating gameshow.
6.30 Fanorama
Brookside fans challenge George Michael fans.
7.00 Ally McBeal
They Eat Horses, Don't They?
A client sues a radio DJ, while Cage defends a restaurateur who fed a customer horse meat.

6.00 Coronation Street
Weatherfield soap. TEXT
6.30 Emmerdale
Popular long-running rural drama series. TEXT
7.00 Late Show with David Letterman
The host and humorist is joined by more celebrity guests on his chat show.
7.50 Chart Choice
Two top music videos.

6.40 The Jerry Springer Show
The host and his guests engage in more lively discussions about relationship issues.
7.30 Crossing Over with John Edward
Supernatural show.

6.00 Neighbours
Karl is jealous of Mal.
6.25 EastEnders
Peggy is forced to confront some disturbing home truths. TEXT
7.00 'Allo 'Allo!
The Nicked Knockwurst
Confusion reigns about the stolen portrait's authenticity. TEXT
7.40 Keeping Up Appearances
Onslow tries to become more ardent. TEXT
8.20 Yes, Prime Minister
Patron of the Arts
Political sitcom starring Paul Eddington. TEXT
9.00 Only Fools and Horses
Mother Nature's Son
Del becomes a landowner and decides that he can enhance the lifestyle of his family by going green. Meanwhile, Rodney and Cassandra decide to make amends. TEXT
10.25 The Savages
Finding Dad a Girlfriend
Adam and Jessica consider trying for a third baby. TEXT
11.05 Chef!
Fame Is the Spur
Everton finds himself in trouble again. TEXT
11.45 The Bill
Champing at the Bit TEXT

6.00 The Natural World
Riddle of the Right Whale
Documentary charting the race to save the right whale from extinction. TEXT
7.00 Top Gear Ex-Files
A look back over 21 years of the British car show.
7.30 Top Gear Waterworld
Featuring a racing yacht.

8 pm

8.00 Buffy the Vampire Slayer
American fantasy drama about a woman who is gifted with the powers to fight against evil.
9.00 Angel
Cult American fantasy series about a heroic vampire who dedicates his entire life to fighting evil forces. Starring David Boreanaz.

8.00 Hollyoaks
The latest events from the Chester-set teen drama.
8.30 Friends
The One with Rachel's Kisses
9.00 Friends
American comedy series starring Lisa Kudrow and Jennifer Anniston.
9.30 ER
Continuing the eighth series of the American medical drama. Anthony Edwards, Noah Wyle and Maura Tierney star.

8.00 Survivor
Mark Nicholas presides over the three remaining contestants as they look out for themselves and attempt to win £1 million.
9.00 Feature

8.00 Strong Medicine
Hot Flash
A patient pretending to be younger than she is has her cover blown by the arrival of her menopause.
9.00 FILM: High Stakes
Cynthia Gibb, Howard Hesseman, Robin Thomas
Drama about a radio reporter who becomes addicted to gambling. After moving from a big city newsroom to a small town, she turns to poker to satisfy her compulsive personality. 1997
10.45 Celebrity Extra
The latest showbiz news and gossip.
11.00 The Golden Girls
Ebbtide's Revenge
11.30-12midnight Hotline

8.00 Rogue Traders
Locksmiths
With Matt Allwright. TEXT
8.30 Airport
Jeremy Spake contends with a lost passenger.
9.00 Lifters
Everyday Thieves
Featuring a 17-year-old girl from Leicester's Saffron Lane estate, who explains why she goes shoplifting. TEXT

10 pm

10.00 Scrubs
My Old Man
Comedy set in a hospital.
10.30 Red Light Girls
Mistress Anya chases her dream of being a corset designer and Angelica tries for the *Playboy* TV job. TEXT
11.30 South Park
Fourth Grade
Animation. The kids build a time machine.

10.30 Chained
Dating show in which six contestants are bound together with chains.
11.05 The Secret Life of Us
Now or Never
Alex and Even have a passionate kiss on the way to the airport.

10.00 Feature

11.00 Late Show with David Letterman
More celebrity guests join the host and humorist on his popular chat show.
11.50 Judge Judy
Real-life court cases.

10.00 The Fall of the World Trade Center
How the two World Trade Center towers collapsed so catastrophically. TEXT
10.55 Tattoo You
A Soho hairdresser has his tattoo touched up.
11.25 Clarkson
Talk show featuring Maureen Lipman, Boris Johnson, Stephen Bee and Peter Ubersax. TEXT

12 am

12midnight Star Trek: Voyager TEXT **1.00am The Pretender** TEXT **1.50 Red Light Girls** TEXT **2.40 Melrose Place 3.30 Brookside 3.55 Storm Warning 4.20 Coppers 4.45 The Nanny 5.10-6.00am The Oprah Winfrey Show**

12.05am TV Go Home
Comedy show discovering the thoughts of a humble carrier bag. **12.35 Chained** Offbeat dating gameshow. **1.10 The Secret Life of Us** *Now or Never* **2.10 TV Go Home 2.35 Fanorama 3.00-4.00am Ally McBeal** *They Eat Horses, Don't They?*

12.40am New Music Television The best mainstream rock, pop and dance music videos from around the world.
1.40-3.40am Teleshopping
A chance for viewers to shop from the comfort of their own homes.

CABLE CHECK
Some of the channels listed may not be available in your area

12.20am The Bill 12.50 Quantum Leap 1.45 Only Fools and Horses *Mother Nature's Son* **2.55 Coogan's Run 3.30 EastEnders 4.00 All Creatures Great and Small 4.55 Last of the Summer Wine 5.25-6.00am Eldorado** Vintage soap opera.

12.20am Serial Killers *Kenneth Bianchi – The Hillside Strangler* **12.50 What Went Wrong? 1.20 Inferno** *Pipeline Infernos* The potential dangers of pipelines. **1.50 Trouble at the Top** *Posh Spice* TEXT **2.35-3.00am Hollywood and Crime** *Jailhouse to Penthouse*

CARTOON NETWORK

5.00am Fly Tales 5.30 Flying Rhino Junior High *Wag the Rat* **6.00 Dragonball Z 7.00 Dexter's Laboratory 7.30 Cubix 8.00 The Cramp Twins 8.30 Tom and Jerry 9.00 Tom and Jerry Kids 9.30 The Flintstone Kids 10.00 A Pup Named Scooby-Doo 10.30 The Moomins 11.00 Flying Rhino Junior High 11.30 Ned's Newt 12noon Looney Tunes 1.00pm Tom and Jerry 1.30 The Pink Panther Show 2.00 Scooby-Doo 2.30 The Addams Family 3.00 Johnny Bravo 3.30 Ed, Edd 'n' Eddy 4.00 The Powerpuff Girls 4.30 Dexter's Laboratory 5.00 Cubix 5.30 Dragonball Z 6.30 Spaced Out 7.00 The Powerpuff Girls 7.30 Dexter's Laboratory** *Paper Route Bout/The Old Switcharooms/Dee Dee Locks and the Ness Monster/DEEDEEMENSIONAL* **8.00 Cubix** *Electrix!* **8.30-9.00pm Samurai Jack** *Jack and the Gangsters*

NICKELODEON

7.00am SpongeBob Squarepants 7.30 Saved by the Bell 8.00 Sabrina the Teenage Witch TEXT **8.30 Hey Arnold!** TEXT **9.00 Jim Henson's Animal Show 9.30 Arthur 10.00 Doug 10.30 Country Mouse, City Mouse 11.00 Animal Crackers 11.30 Mona the Vampire 12noon Rugrats** TEXT **12.30pm Rugrats** TEXT **1.00 Rugrats** TEXT **1.30 Rugrats** TEXT **2.00 Rocket Power 2.30 Doug 3.00 The Wild Thornberrys** TEXT **3.30 Hey Arnold!** Fun and adventures with the street-wise kid. TEXT **4.00 As Told by Ginger** Crazy capers for younger viewers. **4.30 Taina 5.00 Sabrina the Teenage Witch** Supernatural sitcom starring Melissa Joan Hart as the spell-binding witch. TEXT **5.30 Raising Dad 6.00 Saved by the Bell** More antics from the students at Bayside High school. **6.30-7.00pm The Amanda Show** Comedy sketches.

TROUBLE

7.00am City Guys 7.25 Hang Time 7.50 One World 8.20 Saved by the Bell – The New Class 8.45 Baywatch 9.40 Hang Time 10.05 Saved by the Bell – The New Class 10.35 One World 11.00 City Guys 11.25 Our Hero 11.55 In the House 12.25pm The Fresh Prince of Bel Air 12.55 The Parkers 1.25 Zoe 1.50 Diff'rent Strokes 2.20 The Steve Harvey Show 2.50 One World 3.15 Room Ravers 3.30 In the House *Fore Armed* **4.00 The Fresh Prince of Bel Air** *I Know Why the Caged Bird Screams* **4.30 The Fresh Prince of Bel Air** *Stop Willl! In the Name of Love* **5.00 Two Guys and a Girl** *Should I Stay or Should I Go* **5.30 My Wife and Kids 6.00 The Steve Harvey Show** *Maid to Order* **6.30 Hang Time** *Fuller's Big Offer* **6.55 Saved by the Bell – The New Class 7.20 Road Rules 7.50-8.00pm Feature**

THURSDAY 23 May

● factual ● entertainment ● music

UK STYLE

7.00am Spa Trek *France – Evian-les-Bains* **7.30 Peter Gorton's Cooking Away** *Children's Birthday Party* **8.00 The Italian Kitchen 8.30 The Terrace 9.00 Real Rooms** *Redditch Hospital Baby Unit* **9.30 Real Rooms** *Walsall Girl's Bedroom* **10.00 House Invaders 10.30 Change That 11.00 Changing Rooms 11.30 Home Front** *Shotteswell* **12.30pm Ground Force** *Northwood* **1.00 Planet Patio** *Sea View* **1.30 Gardens Unplugged 2.00 Planted 2.30 The Gardener's Garden 3.00 Antiques Roadshow 4.00 Change That 4.30 Real Rooms** *Windsor Attic* **5.00 Big Strong Boys** With Anna Walker. **5.30 House Invaders**

TRAVEL CHANNEL

8.00am Travel Deals Direct 12noon Travel Asia and Beyond *Sarawak* **12.30pm Crawshaw's Watercolour Cruise** *Messina* **1.00 The Travel Bug** *Jamaica* **1.30 The Tourist** *St John's, Newfoundland* **2.00 Around the World in Eighty Days** *The Caspian Sea* **2.30 Exploring Under Sail** *Antigua Sailing Week* **3.00 Don't Forget Your Passport** *Malaysia, South East Asia* **4.00 Crawshaw's Watercolour Cruise** *Messina* **4.30 The Great Escape** *Ajmer, Pushkar and Hampi* **5.00 Earthwalkers** *Buenos Aires and West Coast, Australia* **5.30 Travels and Traditions with Burt Wolf** *The Basque Country of Northern Spain*

Christine Schornsheim: 'Pianos and Pianists'. Performance 9.00pm

DISCOVERY

4.00pm Seapower *Heavy Metal* **5.00 Scrapheap Challenge** *Amphibious Vehicle*

PARAMOUNT COMEDY CHANNEL

MTV

6.00am The Number One Music Channel Uninterrupted music videos featuring all the hottest chart hits and bubbling tracks from the best new artists. **10.00 Top 5 10.30 Top 5 11.00 MTV Up Front 11.30 MTV's Biggest Hits 12noon MTV Rewind 12.30pm Cribs: Hip-Hop's Finest 1.00 Diary of Nas 1.30 MTV's Biggest Hits 2.00 European Top 20** Continental countdown. **3.00 The Story of Madonna 3.30 The Story of Madonna 4.00 Video Clash Live** Natalie Casey pits new videos against each other and asks viewers for their text message opinions. **5.00 TRL** Carson Daly presents star guests, live performances and new videos.

VH1

6.00am Cardio Video 9.00 Top 10: Kylie Minogue 10.00 Music Express: Kylie Minogue 10.30 Greatest Hits: Kylie Minogue 12noon The Album Chart Show 1.00pm Planet Rock Profiles: Kylie Minogue 1.30 Greatest Hits: Kylie Minogue 2.00 Music Express: Kylie Minogue 2.30 Greatest Hits: Kylie Minogue 3.00 The Story of Kylie Minogue 3.30 Greatest Hits: Kylie Minogue 4.00 Planet Rock Profiles: Kylie Minogue 4.30 Greatest Hits: Kylie Minogue Half-an-hour of the singer's top smashes. **5.00 Your Moments: Kylie Special** Viewers request their favourite songs from the Australian pop sensation.

6 pm

6.00 Bargain Hunt *Shepton Mallet* **6.30 House Doctor** Home improvement tips. **7.00 Food and Drink** Featuring more recipes and consumer news. **7.30 Friends for Dinner**

6.00 The Tourist *St John's, Newfoundland* **6.30 Panorama Australia 7.00 Tasting Australia** *Adelaide* With Glynn Christian. **7.30 Floyd on Oz** *South Australia*

6.00 Battlefield *Pearl Harbor – Part II* Documenting the World War II Japanese attack. **7.00 Time Team** *Launceston* The experts attempt to unravel the secrets of a well-preserved skeleton.

7.00pm M*A*S*H Wartime comedy drama series starring Alan Alda. **7.30 Seinfeld** Award-winning comedy.

6.00 Daily Edition 6.30 Guess What? Live Music and trivia questions. **7.00 brand:new** The latest alternative videos with Zane Lowe. **7.30 MTV Up Front** A selection of new videos.

6.00 Planet Rock Profiles: Kylie 6.30 Show Us Your Hits Kylie A chance to see some of the diminutive singer's chart hits, including the recent smash *Can't Get You Out of My Head.*

8 pm

8.00 Garden Magic Horticultural solutions. **8.30 Trading Up** *Hall Green* **9.00 Home Front in the Garden** *Oxford* **9.30 Changing Rooms** Transforming a bedroom.

8.00 Travel On... Exploring Amsterdam. **8.30 Great Drives** *The Spanish Riviera* **9.00 Pilot Guides** *Indonesia: The Eastern Islands* Mark Crowdy witnesses a traditional form of combat.

8.00 Casino Diaries *Vegas High Life* **8.30 Medical Detectives 9.00 Medical Detectives** *Out of the Ashes* **9.30 FBI Files** *Search for Lisa Rene* Follow a search for a girl who was forcibly removed from her home. **10.30 The Prosecutors** *Without a Trace* A dead man's girlfriend makes a confession. **11.30 Scrapheap Challenge**

8.00 Married... With Children 8.30 3rd Rock from the Sun 9.00 Dharma and Greg American comedy series. **9.30 Becker** *Stumble in the Bronx*

8.00 MTV's Biggest Hits An hour of tracks from top artists and bands. **9.00 Daily Edition** The latest music news. **9.30 The Story of Kylie Minogue** Profiling the star.

8.00 The Story of Kylie Minogue 8.30 Greatest Hits: Kylie Minogue 9.00 Music Express: Kylie Minogue The star in conversation. **9.30 Greatest Hits: Kylie Minogue**

10 pm

10.00 Real Rooms *Bristol Biker's Lounge* **10.30 Under Offer** Property buying series. **11.00 A House in Florida** A Caribbean fish recipe. **11.30 Flower Power** *Dahlia*

10.00 Sun Block *Senegal* **10.30 Avventura – Italian Cuisine 11.00 Alternate Routes** *St Maarten* **11.30-12midnight Travel On...**

10.00 Frasier Acclaimed comedy series. **10.30 Sex and the City 11.00 Drop the Dead Donkey** Newsroom comedy. **11.30 The Kenny Everett Show**

10.00 Celebrity Deathmatch Comedy claymation series in which animated versions of famous celebrities climb into a wrestling ring and battle to the death in a series of bizarre duels.

10.00 Planet Rock Profiles: Kylie 10.30 Greatest Hits: Kylie Minogue 11.00 The Story of Kylie Minogue Charting the star's career. **11.30 Greatest Hits: Kylie Minogue**

12 am

12midnight-1.00am Holiday in Style Jayne Constantinis goes shopping in Singapore and takes a cable car to the neighbouring island of Sentosa, while Gillian Tayforth takes her children on a trip to Menorca.

CABLE CHECK
Some of the channels listed may not be available in your area

12.30am Time Team *Launceston* The experts make a discovery while trying to unravel the secrets of a female skeleton. **1.30-2.00am Casino Diaries** *Vegas High Life* Discover why celebrities are drawn to Vegas.

12.05am Monty Python's Flying Circus 12.40 Seinfeld 1.10 Cheers 1.40 Moesha 2.10 Roseanne 2.40 A Different World 3.10 Bill Plympton's Shorts 3.20 Bill Plympton 3.30-4.00am Taxi

12midnight brand:new Plus New releases and the hottest live performances. **1.00am Night Videos** Music through the night. **5.30-6.00am Becoming: Britney Spears** Fans are turned into their idols.

12midnight The Album Chart Show Paul King surveys this week's movers and shakers. **2.00am-6.00am Non-Stop Video Hits** A bumper selection of classic and recent tracks through to the very small hours.

DISCOVERY HOME & LEISURE

6.00am Roots and Shoots 6.30 The Great Gardening Plot 7.00 Two's Country *Quo Vardis* **7.30 Dreamhomes 8.00 Our House 8.30 Wood Works 9.00 Joy of Painting** *Pastel Seascape* **9.30 Tradesman's Entrance 10.00 Roots and Shoots 10.30 The Great Gardening Plot 11.00 Hot Property 11.30 Built to Measure 12noon Ron Hazelton's Housecalls 12.30pm Hometime** *Building an Addition – Exterior Finishing* **1.00 This Old House with Steve and Norm 1.30 Wood Wizard** *TV and Video Unit* **2.00 Home Again with Bob Vila** The old car port is transformed into a gardening area. **2.30 New Yankee Workshop** *Gazebo* The final touches are applied as the latticework is assembled. **3.00 A Car is Reborn** Mark waxes the bonnet then continues to assemble the bumpers and light assemblies. **3.30-4.00pm Rex Hunt Fishing Adventures** Rex explains how to keep the bait Mudeye alive and makes an attempt at catching rainbow trout.

CNBC

5.00am Today's Business Europe 7.00 Europe Squawk Box 9.00 European Market Watch 11.00 Power Lunch Europe 1.00pm US CNBC Squawk Box 3.00 Morning Call 4.00 European Market Wrap 6.00 US Power Lunch 7.00 Market Wrap Updates 7.15 US Power Lunch A look at the trends driving the markets and influencing Wall Street. **8.00 Closing Bell 9.00 Closing Bell 10.00 US Business Center 11.30 NBC Nightly News 12midnight Asia Squawk Box 3.00am-5.00am Asia Market Watch**

TV TRAVEL SHOP

A 24-hour total travel service in your own home. Video brochures give a guided tour of resorts around the world. Viewers can then book holidays 24 hours a day, seven days a week, by calling 0870 606 0747. Plus phone-ins, competitions and special guests talking about featured destinations.

BBC PARLIAMENT

5.30am House of Lords Recorded coverage from yesterday. **7.00 The Record** Highlights from Parliament. **7.30 House of Lords** Recorded coverage of proceedings from yesterday. **11.30 House of Commons** Live coverage of proceedings. **3.00pm House of Commons 7.30 House of Lords** Recorded coverage of proceedings from yesterday. **11.00 The Record** Highlights of today in Parliament. **11.30-12midnight European Focus** Highlights from the European Parliament.

QVC

QVC The Shopping Channel is at your service 24-hours-a-day – so watch when you can and tape when you can't. All you need is an item number. Call free phone on 0800-50-40-30 at any time. Today's highlight is Diamonique Grand Finale at 9.00pm.

SKY NEWS

24-hour news channel

BBC NEWS 24

News bulletins, business, sports and weather.

BLOOMBERG

Business and financial news from 6.00am to 4.00pm Mondays-Fridays and 6.00am-11.00am Saturdays and Sundays.

Don't miss
NUTS
TONIGHT 9PM
CARLTON CINEMA

PERFORMANCE

7.00pm Du Pré, Barenboim and Zukerman Play The Ghost Beethoven's first piano trio. **7.30 Great Arias: Yvonne Kenny and Ann Murray** Featuring extracts from *Xerxes.* **8.00 Tim Robbins – Inside the Actors' Studio** The actor looks back on his career to date **9.00 Pianos and Pianists** Profiling jazz and classical pianists. **10.00 Jean-Michel Jarre: The Oxygene Concert** Footage of the concert held in Moscow. **11.00 Sigourney Weaver – Inside the Actors' Studio 12midnight-1.00am Tito Puente** Concert footage.

THE BOX

Interactive music channel which allows the viewer to select videos of their choice 24 hours a day, seven days a week. Also includes BOXFresh – latest videos available; BOXTalk – unique interviews with artists/bands; Breakin' Out of THE BOX – videos tipped for the top. Plus weekly competitions.

TELEVISION X

• • • • • *Premium* • • • • •

12midnight Freeview 12.10am Stripper of the Year Following models as they attempt to impress the judges. **12.20 Northern Exposer** Adult entertainment series. **12.40 FILM: Perversions** Adult drama. A man is released from prison and sets out to find the two women who put him there in the first place. **1.00 Freeview 1.05 FILM continues 1.55 Sophie Studies Hard 2.20 FILM: Buffy's Adventure** Adult drama. **3.30 Voyeur 4.10-5.30am FILM: Co-Ed Carwash** Adult drama.

ADULT CHANNEL

• • • • • *Premium* • • • • •

12midnight Freeview 12.10am Elen Cole Night continues An evening of programmes dedicated to the female adult movie star. **1.00 Freeview 1.05-4.00am Elen Cole Night continues**

VH1

6.00am Cardio Video 9.00 The Album Chart Show 10.00 Top 10: Divas 11.00 TV Moments: Cher The actress reveals her favourite small-screen moments. **12noon History of VH1 Divas 1.00pm TV Moments: Mariah Carey** The best small-screen performances from the diva. **2.00 Behind the Music: Celine Dion** The singer discusses her love for music. **3.00 History of VH1 Divas** Kate Thornton looks at the birth of the musical event dedicated to the music world's biggest female singers. **4.00 Being Shakira** Following the daily routines of the singing star. **5.00 Your Moments** Viewers have the chance to request their favourite videos and send in messages.

6.00 History of VH1 Divas Charting the history of the celebrated concert. **7.00 VH1 Divas 2002** The prestigious music show reaches its fifth anniversary with tonight's special performance in which leading female singers such as Gloria Estefan take to the stage. **8.30 Pop-Up Video** Classic videos and trivia. **9.00 VH1 Divas 2002** Another chance to see this year's event and hear top female stars perform some of their classics, featuring luminaries such as Aretha Franklin and Diana Ross. **10.30 Pop-Up Video** Little-known music facts. **11.00 History of VH1 Divas** Kate Thornton documents how this concert became an annual event.

12midnight VH1 Divas 2002 Another chance to see the event in which female singers perform to a packed audience. **1.30am Pop-Up Video** Music and trivia. **2.00-6.00am Non-Stop Video Hits** Uninterrupted tracks.

MTV

6.00am The Number One Music Channel Uninterrupted music videos featuring all the hottest chart hits and bubbling tracks from the best new artists. **10.00 Hitlist UK** With Cat Deeley and Edith Bowman. **11.00 MTV Up Front 11.30 MTV's Biggest Hits 12noon MTV Rewind 12.30pm Diary of Alicia Keys 1.00 MTV's Biggest Hits 1.30 Cribs: Car Special 2.00 Rated and Recommended 3.00 The Story of Madonna 3.30 The Story of Madonna 4.00 Hitlist UK** Cat Deeley and Edith Bowman present the chart rundown. **5.00 Total Request Live** Carson Daly presents star guests, live performances and new videos.

6.00 Daily Edition 6.30 Urban Hour Featuring the latest R&B, garage and hip-hop tracks. **7.00 MTV Movie Special: Best of the MTV Movie Awards 7.30 MTV Up Front** A selection of videos.

8.00 MTV's Biggest Hits An hour of tracks from top artists and bands. **9.00 Daily Edition** The day's top showbiz news and gossip. **9.30 The Story of Craig David**

10.00 Jackass More outrageous stunts with Johnny Knoxville and co. **11.00 Dismissed** Gameshow in which a player dates two people at the same time and must choose between them.

12midnight DFC Dance music and DJ interviews. **1.00am Daily Edition 1.30 Cribs: Travis 2.00 Partyzone 4.30 Chill-Out Zone 5.30-6.00am FANatic: Victoria Beckham and Jennifer Lopez**

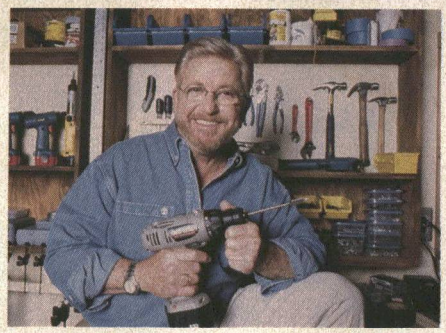

'Ron Hazelton's Housecalls'. Discovery Home & Leisure 12noon

PARAMOUNT COMEDY CHANNEL

7.00pm M*A*S*H Wartime comedy drama series starring Alan Alda. **7.30 Seinfeld** Offbeat comedy series.

8.00 Married... With Children 8.30 3rd Rock from the Sun 9.00 Dharma and Greg American comedy drama. **9.30 Becker** *Hate Thy Neighbour*

10.00 FILM: Coming to America Eddie Murphy, Arsenio Hall, Eriq La Salle Comedy. A pampered African prince breaks with tradition and decides to travel to America to find the love of his life. 1988

12.10am A Bit of Fry and Laurie 12.40 Bob and Margaret 1.10 Cheers 1.40 Bill Plympton 1.50 Bill Plympton 2.00 Moesha 2.30 Roseanne 3.00 A Different World 3.30-4.00am Taxi

DISCOVERY

4.00pm Wings *Doomsday Mission* **5.00 Scrapheap Challenge** *Land Yachts*

6.00 Egypt *The Resurrection Machine* Ancient pyramids. **7.00 Time Team** *Birmingham* The experts try to locate an important site from the Industrial Revolution.

8.00 Casino Diaries *Super Sunday* **8.30 Treacherous Places** *Air* Following a gruelling desert marathon race. **9.30 Warrior** Featuring people who have killed for their country and the doctors who treat former soldiers. **10.30 Gambling Games** *Beating the House* Gambling legends disclose their techniques. **11.30 US SWAT: Elite Police Force**

12.30am Time Team *Birmingham* The experts try to locate Matthew Boulton's 18th-century mint. **1.30-2.00am Casino Diaries** *Super Sunday* Profiling two people struggling with their gambling habits.

TRAVEL CHANNEL

8.00am Travel Deals Direct 12noon Avventura – Journeys in Italian Cuisine *Siena* **12.30pm Daytrippers** *Lough Derg and Holy Island* **1.00 Travel On...** *Amsterdam and Northern Thailand* **1.30 The Tourist** *Prince Edward Island* **2.00 Around the World in Eighty Days** *Uzebekistan* **2.30 Sun Block** *Senegal* **3.00 Pilot Guides** *Indonesia: The Eastern Islands* **4.00 Great Drives** *The Spanish Riviera* **4.30 Hot Tees and a Cool Sand Wedge** *Spain – Cadiz – Sotogrande* **5.00 Earthwalkers** *Jinja, Africa and Pucon Adventure* Diane walks through a Ugandan village. **5.30 Above the Clouds** *On the Edge of the Eiger* Dermot Somers tackles the notorious mountain.

6.00 The Tourist *Prince Edward Island* **6.30 Panorama Australia 7.00 Tasting Australia** *Kangaroo Island* Destination guide. **7.30 Floyd on Oz** *Central Australia*

8.00 The Travel Bug *The Seychelles* **8.30 Ridge Riders** *The Isle of Wight* **9.00 Pilot Guides** *Africa: Zimbabwe, Botswana and Namibia* Andrew Daddo visits Chobe National Park.

10.00 A Fork in the Road 10.30 The Great Canadian Food Show 11.00 Go 2 *Cyprus* Destination guide. **11.30-12midnight The Travel Bug**

CABLE CHECK
Some of the channels listed may not be available in your area

UK STYLE

7.00am Spa Trek 7.30 Peter Gorton's Cooking Away *Smallholdings* **8.00 Rick Stein's Taste of the Sea 8.30 The Terrace 9.00 Real Rooms** *Aldermisnter School House* **9.30 Real Rooms** *Sea Scout Hut* **10.00 House Invaders 10.30 Change That 11.00 Changing Rooms** *Chiswick* **11.30 Home Front** *Islington* **12.30pm Ground Force** *Spalding* **1.00 Planet Patio** *Oriental* **1.30 Gardens Unplugged 2.00 Fork to Fork 2.30 The Gardener's Garden 3.00 Antiques Roadshow** *Salford* **4.00 Change That 4.30 Real Rooms** *Kingstanding Lounge* **5.00 Big Strong Boys** *Worcester Music Room* **5.30 House Invaders**

6.00 Bargain Hunt *Detling* **6.30 House Doctor** Home improvement tips. **7.00 Food and Drink** Featuring more recipes and consumer news. **7.30 Friends for Dinner**

8.00 Garden Magic Horticultural dilemmas. **8.30 Trading Up** A kitchen is transformed. **9.00 Ground Force** *Lancaster* Redesigning a garden. **9.30 Changing Rooms** *Blackford*

10.00 Real Rooms A bedroom is revamped. **10.30 Under Offer** Property buying series. **11.00 Home Front in the Garden** *Formal* **11.30 Flower Power** *Poinsettia*

12midnight-1.00am Holiday in Style Jayne Constantinis visits Singapore's Chinese and Japanese gardens, Robin Oakley explores Hong Kong, Alison Comyn relaxes in Rhodes and Toyah Willcox travels to Thailand.

TELEVISION X

• • • • • Premium • • • • •

12midnight Freeview 12.10am Adult Feature 12.20 Adult Feature 12.45 FILM: Babewatch Adult spoof featuring lookalikes of the cast of *Baywatch*. **1.00 Freeview 1.05 FILM continues 2.00 Freeview 2.05 Double Agent 2.30 FILM: In the Flesh** Adult drama. **3.00 Freeview 3.05 FILM continues 3.40 Voyeur 4.10-5.30am FILM: Lust in Paradise** Adult drama.

ADULT CHANNEL

• • • • • Premium • • • • •

12midnight Freeview 12.10am Bonk Mobile 12.35 Medieval Mischief 2 *Village Vixens* **1.00 Freeview 1.05 FILM: My English Passion** Adult comedy starring Sahara Sands and Nici Sterling. **2.20 Biker Annie 2.50-4.00am FILM: Hawaiian Beach Party** Adult drama starring Jill Kelly, Rebecca Wild and Angelica Sinn.

PERFORMANCE

7.00pm Baroque Mosaic An array of historic pieces performed by the Brandenburg Consort. **7.30 Great Arias: Dame Kiri Te Kanawa and Paul Groves** The opera stars sing extracts from *Die Entführung aus dem Serai* **8.00 Kevin Costner – Inside the Actors' Studio** The actor talks about his career to date. **9.00 Simon Rattle's American Night** Featuring *Rhapsody in Blue*. **10.00 The All-Star Bob Dylan Tribute – Part III 11.00 Michael Douglas – Inside the Actors' Studio 12midnight-1.00am Joshua Redman**

THE BOX

Interactive music channel which allows the viewer to select videos of their choice 24 hours a day, seven days a week. Also includes BOXFresh – latest videos available; BOXTalk – unique interviews with artists/bands; Breakin' Out of THE BOX – videos tipped for the top. Plus weekly competitions.

SKY NEWS

24-hour news channel

BBC NEWS 24

News bulletins, business, sports and weather.

BLOOMBERG

Business and financial news from 6.00am to 4.00pm Mondays-Fridays and 6.00am-11.00am Saturdays and Sundays.

Don't miss
TOM JONES
TONIGHT 9PM
CARLTON CINEMA

BBC PARLIAMENT

5.30am House of Lords Recorded coverage from yesterday. **7.00 The Record** Highlights of yesterday in Parliament. **7.30 House of Lords** Recorded coverage of proceedings from yesterday. **9.30 House of Commons** Live coverage of proceedings. **3.00pm House of Lords** Coverage of proceedings from yesterday. **6.00 Select Committees** Recorded coverage of select committee proceedings. **11.00-12midnight The Record** Highlights from this past week in Parliament.

QVC

QVC The Shopping Channel is at your service 24-hours-a-day – so watch when you can and tape when you can't. All you need is an item number. Call free phone on 0800-50-40-30 at any time. Today's highlight is Fashion by Michele Hope at 8.00pm.

CNBC

5.00am Today's Business Europe 7.00 Europe Squawk Box 9.00 European Market Watch 11.00 Power Lunch Europe 1.00pm US CNBC Squawk Box 3.00 Morning Call 4.00 European Market Wrap 6.00 US Power Lunch 7.00 European Market Week 7.30 US Power Lunch 8.00 Closing Bell 9.00 Closing Bell 10.00 US Business Center 11.00 European Market Week 11.30 NBC Nightly News 12midnight Editorial Board 1.00am News 2.00 US Business Center 4.00-5.00am News

TV TRAVEL SHOP

A 24-hour total travel service in your own home. Video brochures give a guided tour of resorts around the world. Viewers can then book holidays 24 hours a day, seven days a week, by calling 0870 606 0747. Plus phone-ins, competitions and special guests talking about featured destinations.

DISCOVERY HOME & LEISURE

6.00am Guinness in the Garden 6.30 The Great Gardening Plot 7.00 Two's Country *Highlander* **7.30 Dreamhomes 8.00 Our House 8.30 Wood Works 9.00 Joy of Painting** *Country Creek* **9.30 Tradesman's Entrance 10.00 Guinness in the Garden 10.30 The Great Gardening Plot 11.00 Hot Property 11.30 Built to Measure 12noon Ron Hazelton's Housecalls 12.30pm Hometime** *Building an Addition – Mechanical Rough-Ins* **1.00 This Old House with Steve and Norm 1.30 Wood Wizard** *Garden Bridge and Hedgehog Box* Richard and Mark build a simple bridge. **2.00 Home Again with Bob Vila** A new ceiling fan is installed. **2.30 New Yankee Workshop** *Doll House* Norm creates a scale replica of his famous workshop. **3.00 A Car is Reborn** The original seats are re-upholstered and the car is almost finished. **3.30-4.00pm Rex Hunt Fishing Adventures** Steve Starling catches a selection of Queensfish and Giant Trevally.

SKY PREMIER
Premium

6.45am One Small Hero Adventure. 1999, rating Sky PG, 86 mins **8.45 Digimon: The Movie** Animated adventure with the voice of Lara Jill Miller. 2000, rating Sky PG, DS, 85 mins **10.45 Pokémon: The First Movie** Animated adventure with the voice of Veronica Taylor. TEXT 1999, rating Sky PG, DS, 93 mins **12.45pm She's in Love** Romantic drama starring Edward James Olmos. TEXT 2000, rating Sky PG, 91 mins **2.45 One Small Hero** Family adventure. A class outing in the mountains goes awry when bungling crooks kidnap a senator's daughter. Starring Kim Hopkins. 1999, rating Sky PG, 86 mins **4.30 Digimon: The Movie** Animated adventure about a group of digital pets which can transform to attack any electrical instrument. With the voice of Lara Jill Miller. 2000, rating Sky PG, DS, 85 mins

6.15 Pokémon: The First Movie
Voices of Veronica Taylor, Phillip Bartlett, Rachel Lillis, Eric Stuart
Animated adventure about a group of friends who continue their quest to become the greatest Pokémon masters of all time. TEXT 1999, rating Sky PG, DS, 93 mins

8.00 U-571
Matthew McConaughey, Bill Paxton, Harvey Keitel
Action thriller about a German submarine which is boarded by disguised American submariners trying to capture the Enigma cipher machine which could change the outcome of the war. TEXT 2000, rating Sky 12, DS, 111 mins

10.00 Shaft
Samuel L Jackson, Vanessa L Williams
Action thriller about a policeman who ventures outside the law in order to hunt down a murderer. TEXT 2000, rating Sky 18, DS, 95 mins **11.40 The Guilty** Bill Pullman, Devon Sawa Thriller. TEXT 1999, rating Sky 15, DS, 107 mins

1.35am Ocean's 11 Crime drama starring Frank Sinatra. 1960, rating Sky PG, 122 mins **3.45 The Story of Us** Drama starring Bruce Willis. TEXT 1999, rating Sky 15, DS, 92 mins **5.25-7.00am She's in Love** Romantic drama. TEXT 2000, rating Sky PG, 91 mins

SKY MOVIEMAX
Premium

6.15am Nothing Too Good for a Cowboy Adventure. 1998, rating Sky PG, 88 mins **8.15 Lloyd** Family drama. 2000, rating Sky PG, DS, 74 mins **10.00 Brothers of the Frontier** Family adventure starring Doug Abrahams and Michael Cram. 1995, rating Sky U, 87 mins **12noon Dalkeith** Australian drama starring Gus Mercurio, Ray Barrett and Alan Hopgood. 2000, rating Sky PG, 92 mins **2.00pm Nothing Too Good for a Cowboy** Adventure starring Sarah Chalke, Chad Willett and Richard McMillan. 1998, rating Sky PG, 88 mins **4.00 Lloyd** Family drama about a boy who falls in love with a new girl in class, but it takes time before he can muster the confidence to ask her out. Starring Todd Bosley. 2000, rating Sky PG, DS, 74 mins **5.45 Brothers of the Frontier** Family adventure about a family feud which develops deep in the Allegheny Mountains and ends with a family being driven off their land and forced to survive on their wits in the wilderness. Starring Doug Abrahams. 1995, rating Sky U, 87 mins

7.30 Movie News
Featuring exclusive star interviews and news of all the latest premieres.

8.00 Lost Souls
Winona Ryder, Ben Chaplin, John Hurt
Horror. A schoolteacher becomes convinced that the Devil is coming to Earth in human form. Her search leads to a crime writer and, together, they face the ultimate showdown. TEXT 2000, rating Sky 15, DS, 94 mins

10.00 Stigmata
Patricia Arquette, Gabriel Byrne, Jonathan Pryce
Horror in which a woman is racked by unexplained ailments and strange bleeding. TEXT 1999, rating Sky 18, DS, 97 mins **11.45 Ninja 3: The Domination**
Lucinda Dickey
Action. 1984, rating Sky 18, 90 mins

1.25am South Park: Bigger, Longer & Uncut Cult animation with the voice of Matt Stone. TEXT 1999, rating Sky 15, DS, 78 mins **2.50 Go** Comedy starring William Fichtner. TEXT 1999, rating Sky 18, DS, 98 mins **4.35-6.30am Dalkeith** Drama. 2000, rating Sky PG, 92 mins

Vanessa L Williams joins the eponymous detective in an update of the classic action thriller 'Shaft'. Sky Premier 10.00pm

SKY CINEMA
Premium

4.00pm Blue Hawaii Musical about a GI who arrives in Hawaii and decides to abandon his army career to become a drifter. Starring Elvis Presley, Nancy Walters and Joan Blackman. 1961, rating Sky PG, 97 mins

6.00 Hollywood Rocks the Movies: The 1950s
Documentary encompassing the birth of rock'n'roll, focusing on the meeting between the music and Hollywood. Featuring some of the most famous, and infamous, scenes ever to be caught on film.

8.00 The Abyss: Special Edition
Michael Biehn, Mary Elizabeth Mastrantonio, Ed Harris
Action about a nuclear submarine which sinks under mysterious circumstances, forcing a crew of civilians to move in and search the vessel. But the crew members realise that they are not alone in the deep. TEXT 1989, rating Sky 15, DS, 163 mins

10.50 Deadly Friend
Matthew Laborteaux, Kristy Swanson
Horror about a teenager, with a gift for science, who uses a microchip from a robot to revive his deceased girlfriend. 1986, rating Sky 18, 87 mins

12.20am The Big Picture Satirical drama starring Kevin Bacon. 1989, rating Sky 15, DS, 97 mins **2.05 Deadly Affair** Drama starring James Mason. 1967, rating Sky 15, 103 mins **3.55-6.00am The In-Laws** Comedy starring Peter Falk. 1979, rating Sky PG, 98 mins

CARLTON CINEMA

7.00pm Battle of the Sexes
Peter Sellers
Black comedy about an accountant who decides to kill a brash American efficiency expert who is busy reorganising the old-fashioned Scottish tweed factory where he works. TEXT 1959 **8.30 Celebrity Biographies – Julianne Moore** **9.00 Tom Jones**
Albert Finney, Susannah York, Hugh Griffith, Edith Evans, George Devine
Period comedy drama about a man who falls in love with the girl next door – but is then accused of a crime he did not commit. 1963

11.00 Bad Influence
Rob Lowe, James Spader
Thriller. A businessman meets a drifter who draws him into a series of dangerous situations. WIDESCREEN 1990

12.45am Gang Related Crime thriller starring James Belushi. 1997 **2.45 Johnny Cool** Gangster thriller starring Henry Silva. 1963 **5.00 Best of British – Things that Go Bump in the Night 5.30-7.00am The Planter's Wife** Drama starring Claudette Colbert. 1952

PLAY

6.00am Morning Glory 7.00 Cereal Killers 9.00 Play Now 10.00 Too Mashed to Remember? 11.00 Play Hits 12noon Latex Lunch A selection of some of the biggest tunes around. **1.00pm Rock Profile** Spoof music chat show in which Jamie Theakston meets Shaun Ryder and Bez. **1.30 Shooting Stars** Vic Reeves and Bob Mortimer host the celebrity quiz show. **2.00 Boy George: One on One** The host interviews singer Samantha Mumba. **2.30 Judge Jules – Spin Cities** The acclaimed DJ looks back on the highlights of his trip around the world. **3.00 Too Mashed to Remember?** An hour of uninterrupted videos from a specific year. **4.00 Play Hits** A selection of some of the biggest tunes around. **5.00 Play Now** A look at some of the latest and coolest videos.

6.00 Later on Latex
Featuring some of the biggest and best tunes around, interspersed by the uncannily lifelike pop puppets. **7.00 Boy George: One on One**
Samantha Mumba guests. **7.30 Judge Jules – Spin Cities**
The DJ looks back on his trip around the world.

8.00 Rock Profile
Spoof music chat show with Jamie Theakston. **8.30 Shooting Stars**
Vic Reeves and Bob Mortimer host the quiz. **9.00 Stella Street**
Spoof soap series. TEXT **9.15 Bang, Bang, It's Reeves and Mortimer**
Comedy sketches. TEXT **9.50 Fun at the Funeral Parlour**
Death in the Valleys
Sitcom set in a funeral directors in Wales. TEXT **10.30 Goodness Gracious Me**
Comedy sketch show featuring Sanjeev Bhaskar. TEXT **11.10 Sex, Drugs and Ruck'n'Roll: Madonna 11.40 Pop Will Shoot Itself 11.55 Pop Will Shoot Itself**

12.15am Bang, Bang, It's Reeves and Mortimer 12.50 Fun at the Funeral Parlour 1.25 Goodness Gracious Me 2.05 Stella Street 2.15 Vic Reeves 2.45 Unnovations 3.15 Larry Sanders 4.15 Westwood 4.45 Dave Saint 5.15-6.00am Play in Bed

DISNEY CHANNEL
Premium

6.00am Little Mermaid 6.25 Quack Pack 6.50 Goof Troop 7.15 Art Attack 7.35 Tarzan 8.30 House of Mouse 9.00 Pooh 9.15 Music Time 9.20 Olie 9.35 Bear 10.00 Art Play 10.05 PB and J Otter 10.25 Bite Size 10.35 Toons 10.45 Circle Time 10.50 64 Zoo Lane 11.00 Paws 11.05 Adventures of Spot 11.15 Out of the Box 11.45 Pooh 11.55 Music Time 12noon Olie 12.15pm Bear 12.35 Art Play 12.45 PB and J Otter 12.55 Bite Size 1.15 Toons 1.20 Circle Time 1.25 64 Zoo Lane 1.35 Paws 1.40 Adventures of Spot 1.50 Out of the Box 2.15 Little Mermaid 2.35 Quack Pack 3.00 Buzz Lightyear 3.25 Art Attack 3.45 Teamo Supremo 4.00 Recess 4.25 The Mascots' Cup 4.30 Boy Meets World 5.00 Two of a Kind 5.30 Lizzie McGuire

6.00 Smart Guy
Rooferman, Take One
American comedy. TEXT **6.30 The Proud Family**
American drama. TEXT **7.00 FILM: Freaky Friday**
Jodie Foster, Barbara Harris, John Astin
Family drama about a girl perched on the edge of maturity, who is shocked when her wish to trade places with her mother comes true. TEXT 1977

8.35 Two of a Kind
American comedy drama series with Ashley Olsen. **9.00 Honey, I Shrunk the Kids: The TV Show**
Honey, It Takes Two to Mambo TEXT **9.50 Untalkative Bunny** TEXT

10.00 Home Improvement
My Dinner with Wilson TEXT **10.30 Home Improvement** TEXT **11.00 In a Heartbeat**
Go Team
Medical drama. TEXT **11.30-12midnight Caitlin's Way**
Ties that Bind
American drama. TEXT

TCM

9.00pm Shaft Action about a private eye who is hired to find a crime-lord's kidnapped daughter. Starring Richard Roundtree, Moses Gunn and Charles Cioffi. WIDESCREEN TEXT 1971, 101 mins **10.55 Behind the Scenes – Shaft: Soul in Cinema** A look at the recording process of the musical score from the film *Shaft*. **11.10 Superfly** Thriller about a Harlem drug dealer who sets out for one last big score before retiring from a life of crime. Starring Ron O'Neal, Carl Lee and Sheila Frazier. 1972, 88 mins **12.50am Gangsters Paradise 1.00 Shaft in Africa** Action about a private eye who travels to Africa to catch a gang of ruthless slave traders. Starring Richard Roundtree. WIDESCREEN TEXT 1973, 100 mins **2.45-5.00am The 25th Hour** Wartime drama about a Romanian farmer who falls foul of a local police captain who desires his wife. Starring Anthony Quinn. 1967, 114 mins

BRAVO

8.00pm Babylon 5 *Ceremonies of Light and Dark* When *Babylon 5* declares itself officially independent from Earth, Nightwatch terrorists embark on a campaign of kidnapping and assassination. **9.00 The World's Most Dangerous Roads** Featuring the reckless drivers who attempted to beat a train only to end up in the path of a speeding locomotive. **10.00 Son of the Beach** *Rod Strikes Back* A cult leader who once kidnapped BJ, escapes from prison and is soon up to his old tricks again. **10.30 G-String Divas** *Educating Miss Bunny* **11.00 OutTHERE 11.30 Maximum Exposure** *International Edition* **12.30am Real TV 1.00 Laid Bare 1.30 Real Sex 2.00 G-String Divas** *Educating Miss Bunny* **2.30 OutTHERE 3.00 Game-Pad 2 3.30 Son of the Beach** *Rod Strikes Back* **4.00 Timelife Music 4.30 M.A.N.T.I.S.** *Fast Forward* **5.30-6.00am Timelife Music**

CHALLENGE

5.00pm Family Fortunes Two families play against each other in the big-money gameshow. **5.30 Telly Addicts** Noel Edmonds hosts the quiz show. **6.10 Play On?** Interactive show offering viewers the chance to play a selection of top games. **6.15 Play Along Defectors** Richard Orford presents. **6.45 Play On?** Featuring live phone challenges. **6.50 Comedy of Errors 6.55 Treasure Hunt** *Isle of Wight* **7.55 The Crystal Maze 8.55 Play On? 9.00 Family Fortunes 9.30 Family Fortunes 10.00 King of the Castle 10.30 Telly Addicts 11.10 Play On? 11.15 Play Along Defectors 11.45 Stake Out 12.15am Beadle's About 12.45 What's My Line? 1.15 Mystic Challenge 1.45 HouseBusters 2.15 The Best of Beadle's About 2.30 Family Fortunes 3.00 Family Fortunes 3.30 Say the Word 4.00 Beadle's About 4.30-5.00am Treasure Hunt** *Isle of Wight*

SKY ONE

6.00am Star Trek: The Next Generation *Face of the Enemy* **7.00 Pokémon** *The Chikorita Rescue* **7.30 Starship Troopers** *Of Flesh and Steel* **8.00 Batman** *Mad Love* **8.30 Max Steel** *Amazon* **9.00 Dirty Money 9.30 Lorraine 10.30 I Survived 11.30 Stargate SG-1** *Summit* TEXT **12.30pm Dirty Money** Quiz show. **1.00 Jenny Jones** *Jenny, Now Is the Time to Give That Outspoken Guest a Piece of My Mind!* **2.00 Jenny Jones** *You've Lied from the Start, Let's See Who's Tellin' the Truth About That Fake Body Part!* **3.00 Sally Jessy Raphael** *You Teased Me Then… Look at Me Now* **4.00 Star Trek: The Next Generation** *Face of the Enemy* Deanna Troi wakes to find herself surgically altered to look like a Romulan. TEXT **5.00 Star Trek: Voyager** *Parturition* Tom Paris begins to fall for Kes, making Neelix jealous. TEXT

Cool school: 'The Steve Harvey Show'. Trouble 2.20pm, 6.00pm

E4

4.00pm Feature 5.00 Friends *The One with the Vows* The group recalls romantic encounters they have shared. **5.30 Five Go Dating** Celebrities play the dating gameshow and reveal what they really think about each other.

ITV2

1.35pm Judge Judy 2.00 Airline TEXT **2.30 Emmerdale** TEXT **3.00 Trisha** TEXT **4.05 Judge Judy** More real-life cases and conflicts. **4.55 Trisha** Heart-warming and shocking true stories. TEXT

LIVINGTV

6.00am Timelife Music 6.30 Judge Judy 6.55 Petals 7.00 Little Antics 7.05 Wiggly Park 7.10 Busy Buses 7.15 Busy Buses 7.20 Billy 7.30 Rosie and Jim 7.50 Tiny and Crew 8.10 Barney and Friends 8.40 Wiggly Park 8.45 Billy 8.55 Busy Buses 9.00 Busy Buses 9.05 Tiny and Crew 9.25 Channel Baby 9.30 Baby Hospital 10.00 Birth Stories 10.30 The Golden Girls *The Bloom is Off the Rose* **11.00 Maury Povich 11.50 Ricki Lake 12.40pm The Jerry Springer Show 1.30 Crossing Over with John Edward 2.00 The Bold and the Beautiful 2.30 Home and Away 3.00 The Golden Girls** *The Bloom is Off the Rose* **3.30 The Golden Girls** *Sister of the Bride* **4.00 Maury Povich 4.50 Entertainment Now! 5.00 Maury Povich 5.50 Ricki Lake** US talk show.

UK GOLD

6.00am 'Allo 'Allo! *Sausage in the Wardrobe* TEXT **6.40 Keeping Up Appearances** TEXT **7.20 Yes, Prime Minister** *The National Education* TEXT **7.55 Neighbours 8.25 EastEnders** TEXT **9.00 The Bill** *Presumed Innocent* TEXT **9.30 The Bill** *Change of Heart* TEXT **10.00 Bergerac** *Unlucky Dip* **11.00 Eldorado** TEXT **11.40 Doctors** *Hide and Seek* TEXT **12.15pm All Creatures Great and Small** *If Music Be the Food of Love* TEXT **1.20 Birds of a Feather** *Food for Thought* **2.00 Hi-De-Hi!** *Nice People with Nice Manners* **2.40 EastEnders** TEXT **3.20 Doctors** *Hide and Seek* TEXT **4.00 The Bill** *Presumed Innocent* TEXT **4.30 The Bill** *Change of Heart* Meadows has difficulty arresting a suspect. TEXT **5.00 The A-Team** *There Goes the Neighbourhood* A rock star becomes involved with drugs.

UK HORIZONS

9.00am Bare Necessities *Tunisia* TEXT **10.00 Walking with Dinosaurs** *Spirits of the Ice Forest* TEXT **10.30 Walking with Beasts** *Sabre Tooth* TEXT **11.00 Zoo Keepers** TEXT **11.30 Vets in Practice** *It Takes Two* TEXT **12noon Animal Hospital 12.30pm Animal Hospital 1.00 Vets in Practice** *Making the Move* TEXT **1.30 Saving Paradise 2.00 Walking with Dinosaurs** *Spirits of the Ice Forest* TEXT **2.30 Walking with Beasts** *Sabre Tooth* TEXT **3.00 Vets to the Rescue 3.30 Zoo Keepers** TEXT **4.00 Vets in Practice** *Making the Move* TEXT **4.30 Vets in Practice** *It Takes Two* Sam operates on a horse with breathing difficulties. **5.00 Animal Hospital** A swan becomes trapped at a water pumping station. **5.30 Animal Hospital** Rhodri finds dozens of hamsters left abandoned on a tip.

6pm

6.00 Stargate SG-1 *Summit*
Daniel is recruited by the Tok'ra to go undercover at a secret meeting of the Goa'uld lords. TEXT

6.00 Fanorama
Comedy quiz show with Claudia Winkleman.

6.30 Friends
American comedy series starring Jennifer Aniston.

7.00 ER
Continuing the eighth series of the American medical drama. Anthony Edwards, Noah Wyle and Maura Tierney star.

6.00 Feature

6.30 Emmerdale
Popular long-running rural drama series. TEXT

7.00 Late Show with David Letterman
The host and humorist is joined by more celebrity guests on his chat show.

7.50 Chart Choice
Two top music videos.

6.40 The Jerry Springer Show
American talk show in which guests engage in lively discussions about their relationship issues.

7.30 Crossing Over with John Edward
Supernatural show.

6.00 Neighbours
Karl plays a game of golf.

6.25 EastEnders
Peggy plays the martyr and Irene rediscovers her maternal instincts. TEXT

7.00 'Allo 'Allo! *Sausage in the Wardrobe*
An attempt is made to rescue Maria from the Germans. TEXT

7.40 Keeping Up Appearances
Comedy series starring Patricia Routledge. TEXT

8.20 Yes, Prime Minister *The National Education*
Jim decides to reduce bureaucracy. TEXT

9.00 Harry Enfield's Guide to Being a Senior Citizen
The comedian looks at the ups and downs of old age. Kathy Burke stars. TEXT

9.40 Coupling *Dressed*
Jane goes to dinner with nothing to wear. TEXT

10.20 Silent Witness *A Good Body*
Following a fire at the cinema, Sam Ryan takes charge of identifying the dead. However, during her investigation she runs into a face from the past and finds herself working with an unlikely ally. Amanda Burton and Jack Dee star.

6.00 Alligator Swamp
Exploring how the feeding habits of alligators dominate the lives of all the animals in the swamps of southern Florida.

7.00 Top Gear GTi
Motoring magazine show, offering news, consumer tips and information, as well as looking at the latest models that have hit the nation's showrooms.

8pm

8.00 Michael Owen… Close-Up
Profiling the life and career of the international footballing hero, featuring an exclusive interview.

9.00 FILM: Mad Max Beyond Thunderdome
Mel Gibson, Bruce Spence, Tina Turner
Sci-fi action adventure about a lone road warrior who is forced to fight for his life in the gladiatorial arena of Bartertown, under the watchful rule of the queen there. 1985

11.00 Australia Uncovered
Follow hedonistic British holiday-makers as they search out the clubs, beaches, bars and hotspots of the country.

8.00 Friends *The One with the Vows*
The gang reminisces.

8.30 Smallville: Superman The Early Years

9.00 Smallville: Superman The Early Years
Fantasy adventure series about the hero's trials and tribulations as a young man. Tom Welling stars.

10.00 Top Ten
A 90-minute documentary which counts down 10 songs or artists in a particular musical genre, featuring classic tracks, archive footage and exclusive star interviews.

11.30 The Sopranos *Toodle-F*****g-Oo*
Carmela and Tony have to discipline Meadow.

8.00 Fat Club
The members are forced to talk to Harvey. TEXT

8.30 Survivor: Raw
Extended edition with previously unseen footage of the survivors battling to win £1 million, including an interview with the most recently evicted contestant. Presented by Ed Hall and Charlotte Hobrough.

10.00 Coronation Street
Weatherfield soap. TEXT

10.30 Feature

11.00 Gatecrashers
Pranksters are followed as they attempt a stunt.

11.30 Late Show with David Letterman
The host and humorist is joined by celebrity guests.

8.00 Wanderlust
Internet dating show. Brendan Courtney hosts.

8.30 Hollywood Star Treatment
A visit to a hotel for dogs.

9.00 Hollywood Raw
Former *Baywatch* star and pop star David Hasselhoff is captured on camera.

9.30 What Men Want *Love Match or Life Sentence?*

10.00 FILM: Murder in Mind
Nigel Hawthorne, Mary Louise Parker, Jon Cedar
Psychological thriller. Accused of the murder of her husband, a woman is treated by a hypnotist, revealing the darker side to her nature. 1997

11.40-12midnight Celebrity Extra

8.00 Rogue Traders *Plumbers*
Factual series. TEXT

8.30 Airport
Behind the scenes at Heathrow airport.

9.00 Billy Connolly's World Tour of Australia
The comedian travels to the town of Newcastle.

9.50 You Only Live Once
Nick Hancock chats with Keith Floyd, re-acquainting him with ex-colleagues, rivals and old flames.

10.35 Tattoo You
Car mechanic Jason has a horizontal steel bar pierced through his body.

11.05 Clarkson
Jeremy is joined in this edition of the show by Piers Morgan, Gulshan Grover, Brian Sewell and Griff Rhys-Jones. TEXT

10pm

12am

12midnight Australia Uncovered 1.00am Star Trek: Voyager *Parturition* TEXT **1.50 The Pretender** TEXT **2.40 Melrose Place 3.30 Brookside 3.55 Coppers 4.20 Storm Warning** TEXT **4.45 The Nanny 5.10-6.00am The Oprah Winfrey Show**

12.30am Smallville: Superman The Early Years Fantasy adventure series about the heroic teenager. **1.35 Top Ten** Archive music footage. **2.55-4.00am The Sopranos** *Toodle-F*****g-Oo* Richie Aprile, older brother of Jackie, returns after serving 10 years in prison.

12.20am Judge Judy Another double bill of the show in which an outspoken family court judge presides over a series of emotional real-life cases and conflicts. **1.35-3.35am Teleshopping** Viewers are given the chance to buy goods from the comfort of their own homes.

CABLE CHECK

Some of the channels listed may not be available in your area

12.20am The Bill TEXT **12.50 The Bill** TEXT **1.20 Quantum Leap 2.20 Game On** TEXT **2.55 Coogan's Run** *The Curator* **3.30 EastEnders** TEXT **4.00 All Creatures Great and Small** TEXT **4.55 Last of the Summer Wine 5.25-6.00am Eldorado** TEXT

12midnight Serial Killers *Henry Lee Lucas – The Confession Killer* **12.30am What Went Wrong? 1.00 Inferno** *Home Fires* **1.30 Trouble at the Top** *Repeating the Pattern* **2.15 Hollywood and Crime** *Leader of the Pack* **2.45-3.00am Radical Highs**

CARTOON NETWORK

5.00am Fly Tales 5.30 Flying Rhino Junior High 6.00 Dragonball Z 7.00 Dexter's Laboratory 7.30 Cubix 8.00 The Cramp Twins 8.30 Tom and Jerry 9.00 Tom and Jerry Kids 9.30 The Flintstone Kids 10.00 A Pup Named Scooby-Doo 10.30 The Moomins 11.00 Flying Rhino Junior High 11.30 Ned's Newt 12noon Looney Tunes 1.00pm Tom and Jerry 1.30 The Pink Panther Show 2.00 Scooby-Doo 2.30 The Addams Family 3.00 Johnny Bravo 3.30 Ed, Edd 'n' Eddy 4.00 The Powerpuff Girls 4.30 Dexter's Laboratory 5.00 Cubix 5.30 Dragonball Z 6.30 Spaced Out 7.00 The Powerpuff Girls *Moral Decay/Equal Fights* **7.30 Dexter's Laboratory** *Now, That's a Stretch/No Power Trip/My Favourite Martian/Morning Stretch* **8.00 Cubix 8.30-9.00pm Samurai Jack** *Aku's Fairy Tales*

NICKELODEON

7.00am SpongeBob Squarepants 7.30 Saved by the Bell 8.00 Sabrina the Teenage Witch TEXT **8.30 Hey Arnold!** TEXT **9.00 Jim Henson's Animal Show 9.30 Arthur 10.00 Doug 10.30 Country Mouse, City Mouse 11.00 Animal Crackers 11.30 Mona the Vampire 12noon Rugrats** TEXT **12.30pm Rugrats** TEXT **1.00 Rugrats** TEXT **1.30 Rugrats** TEXT **2.00 Rocket Power 2.30 Doug 3.00 The Wild Thornberrys** Animated adventure series about a girl who can talk to animals. TEXT **3.30 Hey Arnold!** Cartoon series about a streetwise youngster. TEXT **4.00 Raising Dad** Adolescent drama. **4.30 Sabrina the Teenage Witch** Supernatural sitcom. TEXT **5.00 N List 5.30 Sabrina the Teenage Witch** TEXT **6.00 Raising Dad 6.30-7.00pm Sabrina the Teenage Witch** Supernatural sitcom starring Melissa Joan Hart. TEXT

TROUBLE

7.00am City Guys 7.25 Hang Time 7.50 One World 8.20 Saved by the Bell – The New Class 8.45 Baywatch 9.40 Hang Time 10.05 Saved by the Bell – The New Class 10.35 One World 11.00 City Guys 11.25 Our Hero 11.55 In the House 12.25pm The Fresh Prince of Bel Air 12.55 The Parkers 1.25 Zoe 1.50 Diff'rent Strokes 2.20 The Steve Harvey Show 2.50 One World 3.15 Room Ravers 3.30 In the House *Abstinence Makes the Heart Grow Fonder* **4.00 The Fresh Prince of Bel Air** *You'd Better Shop Around* **4.30 The Fresh Prince of Bel Air** *M Is for the Many Things She Gave Me* **5.00 Two Guys and a Girl** *The Internet Show* **5.30 My Wife and Kids 6.00 The Steve Harvey Show** *Ice Station Piggy* **6.30 Hang Time** *Team Captain* **6.55 Saved by the Bell – The New Class** *To Tell the Truth* **7.20 Road Rules 7.50-8.00pm Feature**

SKY PREMIER
Premium

7.00am Boys Klub Basketball comedy starring Chauncy Leopardi. 2001, rating Sky PG, 96 mins **8.45 Ping!** Comedy starring Judge Reinhold. 2000 rating Sky DS, 90 mins **10.30 Radio Flyer** Drama starring Joseph Mazallo. TEXT 1992, rating Sky PG, DS, 109 mins **12.30pm More Than Puppy Love** Family drama starring Pamela Bach and Diane Ladd. 1999, rating Sky PG, 86 mins **2.15 Boys Klub** Basketball comedy starring Chauncy Leopardi and Beau Bridges. 2001, rating Sky PG, 96 mins **3.55 Ping!** Comedy about a dog which defends a home from burglars whilst trying to avoid the dog catcher. Starring Judge Reinhold and Clint Howard. 2000 rating Sky PG, DS, 90 mins **5.30 Radio Flyer** Drama about a father who recalls his childhood when he and his brother built a flying machine in an attempt to escape from their violent stepfather. Starring Adam Baldwin and Elijah Wood. TEXT 1992, rating Sky PG, DS, 109 mins

7.30 Preview with Clare Grogan
A look at all the latest films.

8.00 Little Nicky
Adam Sandler, Rhys Ifans, Harvey Keitel PREMIERE Fantasy comedy about Lucifer's youngest son who is sent on a mission to Earth to retrieve his rogue siblings. TEXT 2000, DS, rating Sky 12, 87 mins
9.30 Big Daddy
Adam Sandler, Joey Lauren Adams
Comedy about about a 30-year-old man who decides to adopt a child for himself. However, events do not run as smoothly as he planned. TEXT 1999, rating Sky 12, DS, 89 mins
11.15 Play It to the Bone
Antonio Banderas
Drama about two boxers. TEXT 1999, rating Sky 18, DS, 119 mins

1.20am Run Lola Run Action adventure thriller starring Franka Potente. 1999, rating Sky 15, DS, 77 mins **2.45 Anywhere But Here** Drama. TEXT 1999, rating Sky 12, DS, 109 mins **4.45-6.45am More Than Puppy Love** Family drama. 1999, rating Sky PG, 86 mins

SKY MOVIEMAX
Premium

6.30am Life's Little Struggles Drama starring Scott Reeves. 1999, rating Sky PG, 86 mins **8.05 Super Davie Buscombe** Short comedy. **8.30 Another Day** Sci-fi thriller starring Shannen Doherty. 2001, rating Sky PG, 89 mins **10.15 Movie News** Featuring star interviews. **10.45 Thank Heaven** Comedy drama. 2001, rating Sky PG, DS, 84 mins **12.15pm Big Brother Trouble** Family drama starring Mario Lopez. 2000, rating Sky PG, 85 mins **2.00 Super Davie Buscombe** Short comedy. **2.30 Life's Little Struggles** Drama starring Scott Reeves. 1999, rating Sky PG, 86 mins **4.15 Another Day** Sci-fi thriller about a woman who learns her boyfriend has died in a fire, but she goes back in time to arrive 48 hours before the fateful day. Starring Shannen Doherty. 2001, rating Sky PG, 89 mins

6.00 Movie News
Featuring star interviews.
6.30 Thank Heaven
Matt Keeslar, Jenny McCarthy, Gia Carides
Comedy drama about a TV producer who takes an elderly man to his home after he is knocks him unconscious. However, strange occurrences start to take place. 2001, rating Sky PG, DS, 84 mins

8.00 Demolition Man
Sylvester Stallone, Wesley Snipes, Sandra Bullock, Nigel Hawthorne
Sci-fi action comedy about a policeman brought out of a deep freeze after 30 years in order to pursue a criminal who is wreaking havoc in a futuristic society. TEXT 1994, rating Sky 15, DS, 110 mins

10.00 Die Hard
Bruce Willis, Alan Rickman, Bonnie Bedelia
Action thriller about a New York police officer who becomes involved in an unexpected situation when he battles against terrorists who are holding hostages in an office building in Los Angeles. TEXT 1988, rating Sky 18, DS, 127 mins

12.15am The 13th Warrior TEXT 1999, rating Sky 15, DS, 98 mins **2.00 First Daughter** TEXT 1999, rating Sky 12, 90 mins **3.35 Danielle Steel's a Perfect Stranger** 1994, rating Sky 12, 88 mins **5.10-6.45am Big Brother Trouble** 2000, rating Sky PG, 85 mins

SKY CINEMA
Premium

11.00am Rock Around the Clock Musical starring Bill Haley and the Comets. 1956, rating Sky U, 74 mins **12.30pm Quatermass 2** Sci-fi horror starring Brian Donlevy and John Longden. 1957, rating Sky PG, 81 mins **2.00 Doc Savage – The Man of Bronze** Adventure about a man who battles a megalomaniac in an attempt to solve the mystery of his father's death. Starring Paul Gleason, Ron Ely and William Lucking. 1975, rating Sky PG, 96 mins **3.45 Anastasia** Drama. Russian exiles plot to snag a fortune by grooming a destitute peasant girl to pose as the heir to the Russian throne. Starring Yul Brynner and Ingrid Bergman. 1956, rating Sky U, 101 mins **5.30 The Quatermass Xperiment** Sci-fi thriller about a space rocket which crashes in the countryside. However, two of astronauts disappear and the third survivor mutates into an alien which feeds on humans to survive. Starring Brian Donlevy, Jack Warner and Thora Hird. 1955, rating Sky PG, 78 mins

7.00 Quatermass 2
Brian Donlevy, John Longden, Sid James
Sci-fi horror about a professor who tracks down strange radar signals which lead him to a factory that harbours aliens plotting to lay siege to the Earth. 1957, rating Sky PG, 81 mins
8.30 Dracula Has Risen from the Grave
Christopher Lee, Rupert Davies, Veronica Carlson
Horror about a vampire count whose lust for a bishop's niece incurs the wrath of the village where his castle lies. 1968, rating Sky 15, 88 mins

10.00 Taste the Blood of Dracula
Christopher Lee, Ralph Bates, Roy Kinnear
Horror about three men who resurrect a vampire nobleman. 1970, rating Sky 15, 91 mins
11.40 Dracula A.D. 1972
Christopher Lee
Fantasy horror. 1972, rating Sky 18, 92 mins

1.20am Frankenstein Must Be Destroyed Horror starring Freddie Jones. 1970, rating Sky 18, 97 mins **3.05 The Revenge of Frankenstein** Sci-fi horror. 1957, rating Sky 15, 86 mins **4.40-6.00am Rock Around the Clock** Musical. 1956, rating Sky U, 74 mins

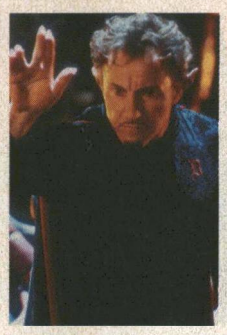

The premiere of 'Little Nicky'. Sky Premier 8.00pm

CARLTON CINEMA

7.00pm Our Man Flint
James Coburn, Lee J Cobb, Edward Mulhare, Gila Golan
Comedy adventure about a super spy, recruited by his former army commander and assigned to foil an evil organisation which is holding the world to ransom with a device to control weather patterns. TEXT 1966

9.00 Butch Cassidy and the Sundance Kid
Paul Newman, Robert Redford, Katharine Ross, Strother Martin
Western drama about two legendary outlaws who decide to flee from the law and lay low at a ranch in Bolivia after committing a series of train robberies. WIDESCREEN 1969

11.00 Nuns on the Run
Eric Idle, Janet Suzman, Robbie Coltrane
Comedy about two crooks who hide in a convent. WIDESCREEN 1990

12.45am That Was Then, This Is Now Drama starring Emilio Estevez. 1985 **2.45 Sextette** Comedy starring Mae West. 1978 **4.30 Carry On Admiral** Comedy starring David Tomlinson. TEXT 1957 **6.00-7.00am Mickey Rooney Biography** Documentary profile.

PLAY

6.00am Morning Glory 7.00 Cereal Killers 9.00 Play Now 10.00 Too Mashed to Remember? For Your Ears Only 11.30 They Came From... *Liverpool* TEXT **12noon Le Hip Parade** TEXT **12.30pm Rock Profile 1.00 Latex Lunch 2.00 Play Now** A selection of some of the latest and coolest videos. **3.00 Past, Present, Future** Featuring a selection of tracks from the past, the present and the future. **4.00 Mental!** Music quiz in which the contestants themselves pose the questions. **4.30 Mental!** Iain Lee presents the music quiz. **5.00 Life Through a Lens** Focusing on the career of Michel Gondry who directed *Human Behaviour* by Björk. **5.30 The State of Independents: The Story of Pop** A tour through the last 50 years of popular music, featuring Elvis Presley, Elvis Costello and Nirvana.

6.00 Superstar DJ
Synergy
6.30 Soundtrack to My Life
Mary Anne Hobbs chats to actor Chris Bisson.
7.00 Judge Jules – Spin Cities
The DJ visits Cape Town.
7.30 Nu Music
Featuring Noel Gallagher, plus a performance from Proud Mary.

8.00 They Came From...
Liverpool TEXT
8.30 Le Hip Parade
Featuring a selection of European videos. TEXT
9.00 Happiness
I'm Doing It for Me
Charlie decides to give up drinking. TEXT
9.40 Dr Terrible's House of Horrible
Frenzy of Tongs
A series of chilling tales paying homage to classic British horror films.
10.20 Having a Pop
Comedy show. TEXT
10.50 You Ain't Seen These, Right?
Comedy sketch show featuring outtakes from *The Fast Show*.
11.30 Popelganger
Comedian Lenny Beige presents the karaoke show. TEXT

12midnight Popelganger 12.30am Happiness 1.10 Dr Terrible's House of Horrible 1.45 Having a Pop 2.15 You Ain't Seen These, Right? 2.55 Popelganger 3.55 Happiness 4.30 Dr Terrible's House of Horrible 5.05-6.00am Play in Bed

DISNEY CHANNEL
Premium

5.00am New Adventures of Winnie the Pooh TEXT **5.15 Music Time 5.20 Rolie Polie Olie 5.35 Bear in the Big Blue House** TEXT **6.00 Art Play 6.05 PB and J Otter 6.20 Bite Size 6.35 Classic Toons 6.40 Circle Time 6.45 64 Zoo Lane 7.00 Paws 7.05 Adventures of Spot 7.10 Out of the Box 7.35 Dinosaurs** TEXT **8.00 Art Attack Double Bill** TEXT **8.45 Boy Meets World** TEXT **9.10 Boy Meets World** TEXT **9.35 Teen Angel** TEXT **10.00 Lizzie McGuire** TEXT **10.30 Smart Guy** TEXT **11.00 Saturday Movie Showdown 12.30pm Recess 1.00 FILM: The Little Mermaid II: Return to the Sea** 2000 **2.30 House of Mouse 3.00 Buzz Lightyear** TEXT **3.30 Tarzan** TEXT **4.00 FILM: Aladdin and the King of Thieves** TEXT 1995 **5.30 The Proud Family** TEXT

6.00 Home Improvement TEXT
6.30 Home Improvement
The Feminine Mistake TEXT
7.00 FILM: The Kid
Bruce Willis, Spencer Breslin, Emily Mortimer, Lily Tomlin
Comedy about a man who is given the chance to meet himself as a child and compare his life achievements with his hopes and dreams as a youngster. 2000
8.40 Smart Guy
American comedy which follows the adventures of a boy genius. TEXT
9.05 Honey, I Shrunk the Kids: The TV Show
American comedy. TEXT
9.50 Untalkative Bunny TEXT

10.00 Home Improvement TEXT
10.30 Home Improvement
Brother, Can You Spare a Hot Rod? TEXT
11.00-12midnight Dr Quinn: Medicine Woman
Remember Me
Dr Mike attempts to reunite an estranged father and son. TEXT

TCM

9.00pm Close Up – Jason Isaacs on Dangerous Liaisons 9.05 Dangerous Liaisons Period drama about a philandering aristocrat who schemes with a manipulative former lover to seduce a virtuous woman. Starring Glenn Close, John Malkovich, Michelle Pfeiffer and Swoosie Kurtz. WIDESCREEN 1988, 115 mins **11.20 Victor/Victoria** Musical comedy about a failed singer who poses as a female impersonator to gain success on the Paris cabaret circuit – a ruse which causes all manner of complications in her love-life. Starring Julie Andrews and James Garner. 1982, 129 mins **1.50am The Adventures of Quentin Durward** Swashbuckler about an English nobleman who sets out to win the heart of a French maiden for his elderly uncle, but falls for her himself. Starring Robert Taylor. TEXT 1955, 97 mins **3.30-5.00am Village of Daughters** Comedy starring Eric Sykes. 1962, 83 mins

BRAVO

8.00pm Seven Days *Daddy's Girl* When the daughter of an official is killed in Bosnia before a rescue mission can reach her, Parker must go back in time to ensure the mission's success. **9.00 Combat Missions** As Team Alpha realise they are at a disadvantage against SWAT experts Team Bravo in a hostage-rescue mission, they decide to break the rules. **10.00 Son of the Beach** *Queefer Madness* A biker convoy rides into town and disrupts the annual BMX competition, spurring the gang into action. **10.30 G-String Divas** *Joey, Underground Artist* **11.00 OutTHERE 11.30 Maximum Exposure** *Like, Totally Overexposed* **12.30am Real TV 1.00 Laid Bare 1.30 Real Sex 2.00 G-String Divas** *Joey, Underground Artist* **2.30 OutTHERE 3.00 Game-Pad 2 3.30 Son of the Beach** *Queefer Madness* **4.00 Timelife Music 4.30 Combat Missions 5.30-6.00am Timelife Music**

CHALLENGE

5.00pm Gladiators Challenge series in which two contestants take on the legendary Gladiators. **6.00 Under Pressure** Daley Thompson and Ruth England present the challenge series. **7.00 Interceptor** *Derby* Annabel Croft presents the show. **8.00 The Crystal Maze** Contestants tackle a series of games and challenges in a fantasy world. **9.00 Who Dares Wins** Gameshow in which members of the public are put to the challenge. **9.30 Family Fortunes 9.55 Play On? 10.00 King of the Castle 10.30 Telly Addicts 11.10 Play On? 11.15 Play Along Defectors 11.45 Carnal Knowledge 12.45am Bring Me the Head of Light Entertainment 1.15 The Best of Beadle's About 1.30 Michael Barrymore's Strike It Rich 2.00 Beadle's About 2.30 Family Fortunes 3.00 Carnal Knowledge 4.00 Bring Me the Head of Light Entertainment 4.30-5.00am Under Pressure**

SKY ONE

6.00am Star Trek: Voyager *Persistence of Vision* TEXT **7.00 Pokémon** *The Whistle Stop* **7.30 Starship Troopers** *Deep Trouble* **8.00 Batman** *Chemistry* **8.30 Max Steel** *The Lightning Strikes Twice* **9.00 Pokémon** *The Screen Actors Guilt* **9.30 Yu-Gi-Oh!** *Dual Identity – Part II* **10.00 Pokémon** *Ignorance Is Blissey* **10.30 The Simpsons** *When Flanders Failed* TEXT **11.00 World Wrestling Federation – Smackdown 1.00pm World Wrestling Federation – Livewire 2.00 Star Trek: Deep Space Nine** *Children of Time* **3.00 Star Trek: The Next Generation** *The Nth Degree* TEXT **4.00 Star Trek: The Next Generation** *The Drumhead* An Admiral begins a witch hunt. TEXT **5.00 Star Trek: Voyager** *Persistence of Vision* The crew prepares for an encounter with the Bothan. TEXT

Frankie Muniz is 'Malcolm in the Middle'. Sky One 8.00pm

E4

4.00pm Feature

6.00 Buffy the Vampire Slayer
American fantasy drama about a woman who is gifted with the powers to fight against evil.
7.00 Futurama
30% Iron Chef
Bender learns to cook.
7.30 The Simpsons
Homer Alone
Marge leaves for a much needed vacation. TEXT

8.00 Malcolm in the Middle
Lois vs Evil TEXT
8.30 Scrubs
My Old Man
Comedy set in a hospital.
9.00 Magic Secrets Revealed 4
Magic's closely-guarded secrets are exposed as a magician illustrates how certain tricks are performed. TEXT

10.00 South Park
The Brown Noise
The kids go to Arkansas.
10.30 World's Most Shocking Moments 3
Another shocking collection of incredible events caught on tape.
11.30 Pop Years
1983
Edith Bowman hosts the musical story of this year and highlights the icons.

12.30am World Wrestling Federation – Smackdown 2.15 Alias *Masquerade* **3.05 Star Trek: The Next Generation** *The Nth Degree* TEXT **3.55 Star Trek: Next Generation** TEXT **4.45 Oprah Winfrey Show 5.35-6.00am Storm Warning**

ITV2

9.25am Emmerdale Omnibus 11.45 Feature 12.50pm Judge Judy 1.40 Northern Exposure 2.40 Fortune Hunter 3.35 Sheena *The Fool Monty* **4.25 Popstars 5.10 CD:UK** Music chart show.

6.00 Freaks and Geeks
The Little Things
Amy reveals her darkest secret and Vice President Bush visits McKinley.
7.00 Scrapheap Challenge
Engineering gameshow in which mechanics race to make working vehicles from junk. Presented by Robert Llewellyn.

8.00 Nikki
Love at First Dwight
American comedy show.
8.30 The Norm Show
Norm Comes Back
Craig Ferguson guests.
9.00 Feature

10.00 Bar Wars
Two teams, one male, one female, battle to run the most profitable beach bar in a tourist resort in the Mediterranean.
11.00 Chained
Offbeat dating gameshow which sees six players bound with chains.
11.35 Chained
Cameras follow players in this dating gameshow.

12.10am Chained Melanie Hill presents the dating gameshow. **12.45 Chained** Six single people are bound together by chains. **1.20 Bar Wars** Rival beach bars ply their trade in the Mediterranean. **2.20 Chained** Dating game. **2.50 Chained 3.20-4.00am Chained**

6.10 Feature

7.00 Survivor: Raw
Extended edition with previously unseen footage of the survivors battling to win £1 million, including an interview with the most recently evicted contestant.
Presented by Ed Hall and last year's winner, Charlotte Hobrough.

9.00 FILM: Outbreak
Dustin Hoffman, Rene Russo, Kevin Spacey, Morgan Freeman
Action thriller about an army colonel who works alongside his ex-wife to battle a mysterious virus wiping out inhabitants of a small town and threatening to destroy life on Earth. In the process they discover a high-level of conspiracy. 1995
11.00 Feature

12midnight Feature 12.30am Gatecrashers Cameras follow three pranksters as they attempt their latest stunt – to pose as a Russian folk troupe called Love Triangle and get a gig. However, their phoney Russian accents could let them down. **1.50-3.50am Teleshopping** Home shopping.

LIVINGTV

6.00am Soldier, Soldier 7.00 Katie and Orbie 7.30 Rosie and Jim 7.45 Tiny and Crew *Robots* **8.05 Busy Buses** *Susan Goes Pink* **8.10 Busy Buses** *Sammy and the Wrong Day* **8.15 Barney and Friends 8.45 Wiggly Park 8.50 Billy 9.00 Busy Buses** *Sammy and the Wrong Day* **9.05 Busy Buses** *Susan Goes Pink* **9.10 Tiny and Crew** *Robots* **9.30 Barney and Friends 10.00 The Golden Girls** *Bang the Drum, Stanley* **10.30 The Golden Girls** *Sophia's Wedding* **11.00 FILM: Mr Destiny** Fantasy drama starring James Belushi. 1990 **1.00pm Crossing Over with John Edward 1.30 Crossing Over with John Edward 2.00 The Bold and the Beautiful 4.00 The Golden Girls** *Bang the Drum, Stanley* Dorothy's ex-husband sets out to make some money. **4.30 Maury Povich 5.20 Maury Povich**

6.10 Ricki Lake
American talk show in which the host and her guests discuss emotional and relationship issues.
7.00 Crossing Over with John Edward
Supernatural show.
7.30 Sixth Sense with Colin Fry
NEW SERIES Hosted by the spiritualist medium.

8.00 Crossing Over with John Edward
Supernatural show.
8.30 Most Haunted
NEW SERIES Haunted locations in Britain.
9.00 Charmed
Charmed and Dangerous
The Source steals a vapour which threatens the girls' magic powers.
9.55 Crossing Over with John Edward
The host tries to reunite people with the spirits of dead relatives and friends.
10.20 Crossing Over with John Edward
10.45-12midnight Powers of the Paranormal: Live on Stage
Jim Lampley presents a night of hypnosis and levitation, with guests Uri Geller and Tom Silver.

CABLE CHECK
Some of the channels listed may not be available in your area

UK GOLD

6.00am Hi-De-Hi! *Carnival Time* **6.40 Last of the Summer Wine** *Who's Feeling Ejected, Then?* **7.15 Doctor Who Omnibus** *The Planet of Evil* **9.00 Blake's 7** *Animals* **10.00 Quantum Leap** *All-Americans* **11.00 Eldorado** TEXT **11.40 Doctors** *The Risk Business* TEXT **12.15pm All Creatures Great and Small** *A Friend for Life* **1.20 Birds of a Feather** *Commitments* TEXT **2.00 Hi-De-Hi!** *Carnival Time* **2.40 Last of the Summer Wine** *Who's Feeling Ejected, Then?* **3.20 Doctors** *The Risk Business* An emergency situation raises some life-threatening truths. TEXT **4.00 Quantum Leap** *All-Americans* Sam materialises in 1962 as a high school football star. **5.00 The A-Team** *The Doctor is Out* The mercenaries travel to South America in search of Murdock's missing psychiatrist.

6.00 The New Adventures of Superman
Lethal Weapon
A mad inventor plans to blow up Metropolis.
7.00 Goodnight Sweetheart
Flash Bang Wallop
Comedy series. TEXT
7.40 Lee Evans – So What Now?
Fear of Flying
Lee gets a surprise which forces him to overcome his fear of flying. TEXT
8.20 Chef!
Rice and Peas
Kitchen comedy starring Lenny Henry. TEXT
9.00-1.00am dinnerladies
9.00 *Monday*
Bren's mother attempts to dispose of some stolen property. TEXT
9.40 *Royals*
Bren is desperate to clear the tables due to a royal visit. TEXT
10.20 *Scandal*
Bren's mother causes mayhem in the office with her new love. TEXT
11.00 *Moods*
Pregnancy scares and stray branflakes upset everyone except Tony and Bren. TEXT
11.40 *Party*
Comedy series. TEXT

12.20am *Nightshift* **1.00 FILM: Doctor at Sea** Comedy. 1955 **2.45 dinnerladies** *Monday* **3.20 dinnerladies** *Royals* **3.55 All Creatures Great and Small** *A Friend for Life* **4.50 Last of the Summer Wine 5.25-6.00am Eldorado** Vintage soap opera set in Spain.

UK HORIZONS

9.00am Radical Highs *Acroparagliding* **9.10 Submarines: Sharks of Steel 10.05 Weather at War** *The Fog of War* **11.00 Gladiators of World War II** *SAS* **12noon The Greatest Escape 1.00pm Mystery of the Scharnhorst** TEXT **2.00 Romans in Britain** *Fact and Fable* **2.30 Romans in Britain** *Coming of Age* A look at the development of showpiece cities such as London and Bath. **3.00 Blood of the Vikings** Exploring the Vikings' rise to power by means of raiding, extortion and interrogation. TEXT **4.00 The Roman Way of War** An examination of Trajan's Column, a monument that has survived for over 19 centuries in the city of Rome. **5.00 Top Gear GTi** Series testing the latest models and casting an eye over the hottest motoring news, featuring interviews and consumer tips.

6.00 Robot Wars
Gameshow in which engineers pit their home-made robots against one another. With Craig Charles. TEXT
7.00 When Fun Turns to Fear
Featuring a skydiver with a failed parachute, a freak forest fire and a speedboat that launches into a crowd of spectators.

8.00 Billion Dollar Disasters
Flood of the Millennium – The Red River Flood of 1997
Natural disasters.
9.00 When Fun Turns to Fear
A sailing trip becomes a terrifying ordeal when the skipper is swept overboard, leaving his partner alone on the vessel.

10.00 Final Target: Planet Earth
How scientists discovered an asteroid that will pass very close to the Earth in the year 2028.
11.00 Billion Dollar Disasters
Mount Saint Helens
Studying the effects of the eruption of May 1980, which destroyed 234 square miles of forest land.

12midnight Escape *Abandon Ship!* Following the development of life-saving equipment to improve survival rates for accidents at sea. **1.00am Storm Warning** *When Nature Turns* **2.00 Storm Warning** *Earth, Wind and Fire* **2.45-3.00am Radical Highs** *Kayaking*

6pm
8pm
10pm
12am

CARTOON NETWORK

5.00am Fly Tales 5.30 Flying Rhino Junior High 6.00 Thunderbirds 7.00 Johnny Bravo 7.30 Sheep in the Big City 8.00 The Powerpuff Girls 8.30 Ed, Edd 'n' Eddy 9.00 The Cramp Twins 9.30 Cubix 10.00 Dexter's Laboratory 10.30 Votatoon 11.30 Dragonball Z 12.30pm Gundam Wing 1.00 FILM: Rover Dangerfield 1991 **2.30 The Addams Family 3.00 Johnny Bravo** *Over the Hump!/The Perfect Gift/Johnny Goes to Camp/The Man with the Golden Gut* **3.30 Ed, Edd 'n' Eddy** *Dim-Lit Ed/Who, What, Where, Ed!* **4.00 The Powerpuff Girls** *The Mane Event/Cover Up* **4.30 Dexter's Laboratory 5.00 Cubix** *The Iron Chef* **5.30 Courage the Cowardly Dog** *Klub Katz/Little Muriel* **6.00 Tom and Jerry 6.30 Spaced Out 7.00 FILM: Daffy Duck's Movie: Fantastic Island** 1983 **8.30-9.00pm Samurai Jack**

NICKELODEON

7.00am Cardcaptors 7.30 Invader Zim 8.00 Rocket Power 8.30 Yu-Gi-Oh! 9.00 Saved by the Bell 9.30 Sabrina the Teenage Witch TEXT **10.00 The Amanda Show 10.30 Raising Dad 11.00 Taina 11.30 Brothers Garcia 12noon As Told by Ginger 12.30pm Rugrats** Ancle-biting antics from the pre-schoolers. TEXT **1.00 As Told by Ginger 1.30 Rugrats** TEXT **2.00 Saved by the Bell 2.30 Saved by the Bell** More madcap antics from the students at Bayside High School. **3.00 Kenan & Kel** TEXT **3.30 Kenan & Kel** American comedy with the madcap duo. TEXT **4.00 The Amanda Show 4.30 The Amanda Show** More outrageous comedy sketches. **5.00 Sabrina the Teenage Witch** TEXT **5.30 Sabrina the Teenage Witch** Supernatural sitcom starring Melissa Joan Hart. TEXT **6.00 Taina 6.30-7.00pm Taina** More from the teenage girl.

TROUBLE

7.00am Saved by the Bell – The New Class 7.25 Saved by the Bell – The New Class 7.55 City Guys 8.20 City Guys 8.50 Hang Time 9.15 Hang Time 9.45 2Gether 10.10 2Gether 10.40 One World 11.05 One World 11.30 Search for a Supermodel 12noon Diff'rent Strokes 12.30pm The Fresh Prince of Bel Air 1.00 Two Guys and a Girl 1.30 Zoe 2.00 In the House 2.30 The Parkers 2.55 My Wife and Kids 3.25 The Steve Harvey Show *Ice Station Piggy* **3.50 Diary of Destiny's Child 4.20 Diff'rent Strokes** *Substitute Teacher* **4.50 Diff'rent Strokes** *The Older Woman* **5.20 The Parkers** *Kimberlale* **5.45 The Parkers** *Quarantine* **6.15 Saved by the Bell – The New Class** *Wrestling with Failure* **6.45 Saved by the Bell – The New Class** *The Last to Know* **7.15 Singled Out 7.45-8.00pm Room Ravers**

SATURDAY 25 May

● factual ● entertainment ● music

UK STYLE

7.00am Spa Trek *Switzerland – Crans Ambassador* **7.30 Peter Gorton – Cooking Away** *Bridge Ladies* **8.00 Rick Stein's Taste of the Sea 8.30 The Terrace 9.00 Real Rooms** *Yardley African Lounge* **9.30 Real Rooms** *Kingston Bathroom* **10.00 House Invaders 10.30 Change That 11.00 Changing Rooms 11.30 Home Front** *Luton* **12.30pm Ground Force** *West Hanney* **1.00 Home Front in the Garden 1.30 Gardens Unplugged 2.00 Fork to Fork 2.30 The Gardener's Garden 3.00 Antiques Roadshow** *Eastnor Castle* **4.00 Change That 4.30 Real Rooms 5.00 Big Strong Boys 5.30 House Invaders** Free makeovers.

TRAVEL CHANNEL

8.00am Travel Deals Direct 12noon National Parks of Africa *The Serengeti to Lake Nakuru* **1.00pm The Travel Bug** *The Seychelles* **1.30 Avventura – Journeys in Italian Cuisine** *Siena* **2.00 Above the Clouds** *On the Edge of the Eiger* **2.30 Daytrippers** *Lough Derg and Holy Island* **3.00 Pilot Guides** *Africa: Zimbabwe, Botswana and Namibia* **4.00 Ridge Riders** *The Isle of Wight* **4.30 Go 2** *Cyprus* Holiday destination guide. **5.00 A Fork in the Road** *Japan* Pria Viswalingam explores the rural landscape of the country. **5.30 Travel Asia and Beyond** *Spice Islands and Bali* Exploring a private bay at Lembongan by catamaran.

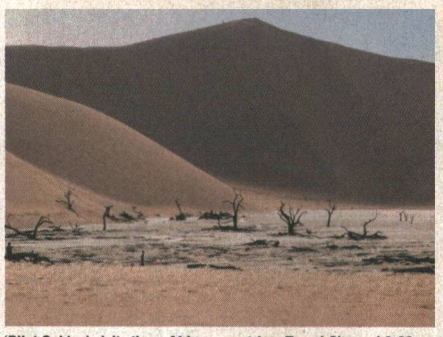

'Pilot Guides' visits three African countries. Travel Channel 3.00pm

DISCOVERY

4.00pm Spies in the Sky 5.00 Untold Stories of the Navy SEALs *Panama*

PARAMOUNT COMEDY CHANNEL

MTV

6.00am MTV's Biggest Hits 10.00 European Top 20 12noon Becoming: Nelly An R&B fan gets the opportunity to recreate one of his idol's videos. **12.30pm MTV on Call** An hour of live banter, freestyling and viewers' video requests. **1.30 Daily Edition** Edith Bowman presents a rundown of the day's celebrity news and celebrity gossip. **2.00 Hitlist UK** Cat Deeley and Edith Bowman present their unique take on the singles chart. **4.00 TRL** Carson Daly hosts the music show from the Times Square studios in New York. **5.00 MTV's Biggest Hits** A selection of uninterrupted tracks, featuring some of the pop world's most well-known names.

VH1

6.00am Non-Stop Video Hits 8.00 Then and Now 9.00 The Album Chart Show 10.00 New to VH1 11.00 TV Moments: Mariah Carey 12noon TV Moments: Cher 1.00pm TV Moments: Celine Dion The French-Canadian singer's small-screen triumphs. **2.00 Being Shakira** The singer offers a unique glimpse into her life during a promotional tour. **3.00 History of VH1 Divas** Kate Thornton surveys the past of the prestigious ceremony. **4.00 VH1 Divas 2002** Another chance to see this year's event, which celebrates the power of the female voice. **5.30 Pop-Up Video** A selection of classic music videos are accompanied by little-known trivia snippets.

6pm

6.00 Bargain Hunt *Newmarket*
6.30 House Doctor Home improvement tips.
7.00 Ainsley's Meals in Minutes More speedy recipes.
7.30 Friends for Dinner

6.00 Travel On... Paying a visit to Menorca.
6.30 Panorama Australia
7.00 Tasting Australia *The Barossa Valley*
7.30 Travel Asia and Beyond The Great Barrier Reef.

6.00 Battlefield *The Battle for Italy – Part II* Military documentary.
7.00 Extreme Machines *Fear of Flying – Mayday* Meeting pilots who saved passengers from death.

7.00pm M*A*S*H *5 O'Clock Charlie*
7.30 Seinfeld US sitcom about a comedian and his friends.

6.00 VH1 Divas 2002 Another opportunity to catch this year's concert which saw female singers such as Celine Dion and Gloria Estefan perform.
7.30 Video Timeline: Celine Dion The singer's career.

8pm

8.00 Garden Magic Horticultural dilemmas.
8.30 Trading Up Renovating a bedroom.
9.00 Grand Designs Kevin McCloud oversees a Georgian mansion as it is designed and built from scratch.

8.00 Coltrane in a Cadillac
8.30 Entrada *The Pampas, Argentina*
9.00 Pilot Guides *South Eastern Australia* Ian Wright hitches a ride to Byron Bay and heads into the Blue Mountains.

8.00 Scrapheap Challenge Engineering gameshow with Robert Llewellyn.
9.00 Medical Detectives *Sex, Lies and DNA*
9.30 Medical Detectives

8.00 Married... With Children
8.30 3rd Rock from the Sun
9.00 FILM: Educating Rita Michael Caine, Julie Walters, Michael Williams Acclaimed comedy drama about a bored hairdresser who is enrolled on an Open University course and immediately locks horns with her alchohol-addled tutor. 1983
11.05 Lily Savage – Paying the Rent The blonde bombsite performs live on stage.

9.00 Zane Lowe's Top 50 Videos The presenter offers a rundown of tracks from the artists he considers among the most groundbreaking and inventive in music history. Featuring Stevie Wonder, U.N.K.L.E, Massive Attack, Nirvana, Led Zeppelin and Portishead.
11.30 MTV's Biggest Hits A selection of top videos.

8.00 Being Shakira Hidden cameras reveal how the pop singer copes during a promotional tour.
9.00 History of VH1 Divas Kate Thornton takes a retrospective look at footage of past concerts.

10pm

10.00 Grand Designs Featuring a flat-pack house designed and bought on the internet.
11.00 Fantasy Rooms *The Surreal Room*
11.30 Flower Power *Chrysanthemum* The world of flowers.

10.00 Crawshaw's Watercolour Cruise
10.30 Travel Asia and Beyond
11.00-12midnight The Savvy Traveller *Venice* Maitena Biraben explores the city's romantic sights.

10.00 FBI Files *No Remorse* Uncovering the crime ring run by a drug overlord.
11.00 Forensic Detectives *Bodies of Evidence* The variety of ways in which killers are found.

10.00 VH1 Divas 2002 The fifth annual event in this celebration of the female voice sees the music world's top women performers live on stage.
11.30 Pop-Up Video Half-an-hour of chart hits interspersed with trivia.

12am

12midnight-1.00am Holiday in Style Jayne Constantinis explores Chinese influences in Singapore, Craig Doyle visits Kerala in India, while Liz Fraser and her family visit Cornwall and Josie D'Arby journeys to Majorca.

CABLE CHECK
Some of the channels listed may not be available in your area

12midnight Trauma – Life in the ER *Trial by Fire* Following life in a busy Detroit hospital. **1.00am-2.00am The Real Cracker** *Peeping Tom* Dr Boon profiles the disturbing case of a prolific serial criminal.

12.15am Shock Jock 12.45 Sit Down, Shut Up 1.15 Bill Plympton's Shorts 1.20 Bill Plympton's Shorts 1.30 Harry Hill 2.00 Moesha 2.30 Roseanne 3.00 A Different World 3.30-4.00am Linc's

1.00am DFC Russell Brand presents the latest dance music and interviews with top DJs. **2.00 Night Videos** Two hours of uninterrupted smashes. **4.00 Chill Out Zone 5.30-6.00am Making the Video: Pink**

12midnight Being Shakira The star offers a glimpse into her life while on a promotional tour. **1.00am VH1 Divas 2002 2.30 Video Timeline: Celine Dion 3.00-6.00am Non-Stop Video Hits** Music all night.

DISCOVERY HOME & LEISURE

6.00am New Yankee Workshop *Victorian Umbrella Stand* **6.30 Away with Words** *Cambridge* **7.00 From Junk to Funk 7.30 I Wish I'd Thought of That 8.00 Screaming Reels 8.30 Go Fishing** *The Irish Predator* **9.00 This Old House with Steve and Norm 9.30 This Old House with Steve and Norm 10.00 Total Fishing with Matt Hayes 10.30 Hooked on Fishing** *Island Sea Trout* **11.00 Rex Hunt Fishing Adventures 11.30 Mainstream with Matt Hayes** *River Ouse – Upper* **12noon Deals on Wheels 12.30pm A Car is Born 1.00 Confessions Of** *Lotus* **1.30 Super Models** Constructing a model aircraft carrier. **2.00 The House John Rebuilt** Work begins on laying the floor. **2.30 Boyz in the Wood** *Croquet Set* Craig Philips takes on another DIY challenge. **3.00 From Junk to Funk** Gavin Lowe offers an old boat a new lease of life. **3.30-4.00pm I Wish I'd Thought of That** Peter Smith meets a man who makes playing the guitar easier for the public.

CNBC

5.00am Asia Market 5.30 European Market 6.00 Editorial Board 7.00 Asia 7.30 Wall Street 8.00 Cottonwood 8.35 McLaughlin Group 9.00 Middle East 9.30 One Month 10.00 European Market 10.30 Teleshopping 11.00 Sports 3.00pm Teleshopping 4.00 NBC News 6.00 Editorial 7.00 Teleshopping 8.00 Jay Leno 8.45 Conan O'Brien 10.00 Sports 12midnight Dateline 1.30am European Market 2.00 Asia Market 2.30 Wall Street 3.00 McLaughlin 3.30 European Market 4.00 Middle East 4.30-5.00am Asia Market

TV TRAVEL SHOP

A 24-hour total travel service in your own home. Video brochures give a guided tour of resorts around the world. Viewers can then book holidays 24 hours a day, seven days a week, by calling 0870 606 0747. Plus phone-ins, competitions and special guests talking about featured destinations.

BBC PARLIAMENT

5.30am Westminster Hall Coverage of proceedings from Westminster Hall. **10.00 Scottish Parliament** Recorded coverage of Scottish Parliament proceedings. **1.00pm Northern Ireland Assembly** Coverage of Northern Ireland Assembly proceedings. **3.00 Welsh Assembly** Recorded coverage of Welsh Assembly proceedings. **6.00 Select Committees continued** Current affairs. **11.30-12midnight Straight Talk** Nick Robinson presents a look back at the events of the week in and around Westminster.

QVC

QVC The Shopping Channel is at your service 24-hours-a-day – so watch when you can and tape when you can't. All you need is an item number. Call free phone on 0800-50-40-30 at any time. Today's highlights are Small Office Home Office at 6.00pm and Handcrafted Quilts at 10.00pm.

SKY NEWS

24-hour news channel

BBC NEWS 24

News bulletins, business, sports and weather.

BLOOMBERG

Business and financial news from 6.00am to 4.00pm Mondays-Fridays and 6.00am-11.00am Saturdays and Sundays.

BUTCH CASSIDY & THE SUNDANCE KID
TONIGHT 9PM
CARLTON CINEMA

PERFORMANCE

7.00pm World Jazz: Latin Fire Featuring music from Carlos Santana and Tito Puente. **7.30 Inside Hollywood** Exclusive movie location reports and news. **8.00 Sigourney Weaver – Inside the Actors' Studio** The actress discusses her life, work and three Oscar nominations. **9.00 Pavarotti in the Park** The tenor gives an open air concert in Hyde Park, London. **10.50 Meg Ryan – Inside the Actors' Studio** The actress explains her comic technique. **12midnight-1.00am André Previn and Carlos Santana: Blue Note's Vinyl History**

THE BOX

Interactive music channel which allows the viewer to select videos of their choice 24 hours a day, seven days a week. Also includes BOXFresh – latest videos available; BOXTalk – unique interviews with artists/bands; Breakin' Out of THE BOX – videos tipped for the top. Plus weekly competitions.

TELEVISION X

• • • • • Premium • • • • •

12midnight Freeview 12.10am Sophie Studies Hard 12.20 Layla Jade 12.45 FILM: Pick Up Lines Adult drama. **1.00 Freeview 1.05 FILM continues 2.00 Freeview 2.05 The Omar Show** Adult entertainment. **2.30 FILM: Crazed** Adult drama. A female inmate at an asylum lets her fantasies get the better of her. **3.00 Freeview 3.05 FILM continues 3.40 Voyeur 4.10-5.30am FILM: Writer's Block** Adult drama about a best-selling novelist who finds a new way to discover inspiration.

ADULT CHANNEL

• • • • • Premium • • • • •

12midnight Freeview 12.10am Adult Feature Spoof adult entertainment series. **12.35 Capital Ride – A Fair Dodger 1.00 Freeview 1.05 FILM: Liars Poker** Adult drama starring Emily Hill. **2.20 Premier Strip – Newcastle United 2.30-4.00am FILM: Little Girl Lost** Adult drama starring Rebecca Wilde.

VH1

6.00am Non-Stop Video Hits 8.00 Then and Now 9.00 Being Shakira 10.00 The Album Chart Show 11.00 The History of VH1 Divas 12noon VH1 Divas 2002 1.30pm Pop-Up Video More music and trivia. **2.00 TV Moments: Mariah Carey** Footage of the singing star's most celebrated small-screen performances. **3.00 TV Moments: Cher** A study of the pop legend's many images through the years. **4.00 Being Shakira** Documentary following the singer's daily life during a gruelling promotional tour. **5.00 TV Moments: Celine Dion** A look back on some of the French-Canadian star's seminal small-screen appearances.

6.00 History of VH1 Divas Kate Thornton looks at footage of past events. **7.00 VH1 Divas 2002** Another chance to see the music show's fifth anniversary special in which leading women singers, such as Diana Ross and Aretha Franklin took to the stage. **8.30 Video Timeline: Celine Dion** **9.00 VH1 Divas 2002** Witness the music world's most celebrated female stars, such as Shania Twain and Mariah Carey, performing some of their top hits at the prestigious music show. **10.30 Pop-Up Video** Classic songs and trivia. **11.00 The Album Chart Show** Paul King takes a look at this week's high climbers and new entries.

12midnight Chill Out Soothing sounds take viewers into the early hours **1.00am-6.00am Non-Stop Video Hits** A selection of classic tracks played through until the morning.

MTV

6.00am MTV's Biggest Hits 9.00 Daily Edition 9.30 FANatic: Victoria Beckham and Jennifer Lopez 10.00 Hitlist UK 12noon MTV Up Front 1.00pm Txt Request Viewers choose their favourite tracks. **3.00 MTV on Call** Joe Challands hosts an hour of live banter, improvised freestyling, guests and video requests. **4.00 MTV's Biggest Hits** A variety of videos from some of pop's top names. **5.00 Making the Video: Shakira** A chance for fans to experience life on set with the Columbian singing sensation. **5.30 Becoming: Britney Spears** One of the pop star's biggest fans gets the chance to recreate the video for ... *Baby One More Time.*

6.00 MTV's Biggest Hits A three-hour selection of top tracks, covering some of the most well-known names in pop, rock, dance and R&B music.

9.00 Zane Lowe's Top 50 Videos The presenter offers a rundown of tracks from innovative artists.

10.00 The Osbournes Fly-on-the-wall sitcom. **10.30 Zane Lowe's Top 50 Videos** A rundown of tracks from the artists that the host considers among the most groundbreaking and inventive in rock history.

12midnight Rated and Recommended Videos that are being tipped for the top of the charts. **1.00am Night Videos** Recent and classic tracks played through the night. **5.30-6.00am Diary of Jennifer Lopez**

'Planet Soccer' previews the World Cup 2002. Discovery 8.00pm

PARAMOUNT COMEDY CHANNEL

7.00pm M*A*S*H *Radar's Report* **7.30 Seinfeld** US sitcom about a comedian and his friends.

8.00 Married... With Children 8.30 3rd Rock from the Sun 9.00 Frasier *Duke's, We Hardly Knew You* **9.30 Frasier** *The Matchmaker*

10.00 FILM: Porky's III: Porky's Revenge Dan Monahan, Wyatt Knight, Mark Herrier Teen comedy about a student who encounters the daughter of his arch-enemy. 1985 **11.40 King of Queens**

12.10am Fry and Laurie 12.45 Bob and Margaret 1.15 Bill Plympton 1.20 Bill Plympton 1.30 Moesha 2.00 Roseanne 2.30 A Different World 3.00 Who's the Boss? 3.30-4.00am Linc's

DISCOVERY

4.00pm Hidden *Paris Nightlife* **5.00 Treacherous Places** *Air* Following a desert marathon.

6.00 Crocodile Hunter *Reptiles of the Lost Continent* Exploring Madagascar. **7.00 Elvis Lives?** Light-hearted documentary offering an insight into the world of Elvis Presley impersonators.

8.00 Planet Soccer Ian Wright explores soccer fever in Asia as the 2002 World Cup nears. **9.00 The Ultimate Goal** Exploring the efforts involved in making the 2002 World Cup a reality.

10.00 Heart of Football Following the trials of Brazil's soccer team. **11.00 Why Trains Crash?** Profiling the reckless railwayman Casey Jones, who is seen as a hero.

12midnight Perfect Babies *The Baby Market* A look at the clinics offering people the chance to conceive. **1.00am-6.00am Lonely Planet** *Greek Islands* Presenter Megan McCormick visits the holy island of Patmos.

TRAVEL CHANNEL

8.00am Travel Deals Direct 12noon The Great Escape *Delhi and Northern Karnataka* **12.30pm Coltrane in a Cadillac** *Huckleberry Robbie* **1.00 Travel On...** *Menorca and Pacific Coast Highway USA* **1.30 Travel Asia and Beyond** *Spice Islands and Bali* **2.00 Great Drives** *The Spanish Riviera* **2.30 Entrada** *The Pampas – Argentina* **3.00 Pilot Guides** *South Eastern Australia* **4.00 The Savvy Traveller** *Venice* Exploring the many romantic sights of the city. **5.00 Crawshaw's Watercolour Cruise** *Messina* Painting a view over the Italian mainland. **5.30 Voyage** *Past, Present and Future* Exploring an old limestone quarry that is now a nature reserve.

6.00 The Travel Bug *Alice Springs and Uluru* **6.30 Panorama Australia 7.00 Tasting Australia** *Riverlands* **7.30 Travel Asia and Beyond** *Australia*

8.00 A Frenchman Abroad *Northern Australia* Meeting Aborigines. **9.00 Pilot Guides** *Vietnam* Justine Shapiro begins her journey in time for the New Year's Tet festival.

10.00 On the Loose in Wildest Africa 10.30 Alternate Routes 11.00 Great Drives *The Spanish Riviera* Henry Cole goes biking. **11.30-12midnight Britain from the Air**

CABLE CHECK
Some of the channels listed may not be available in your area

UK STYLE

7.00am Spa Trek *Bahamas – Sandals Royal Bahamian Resort and Spa* **7.30 Peter Gorton – Cooking Away** *Surfers* **8.00 Rick Stein's Taste of the Sea 8.30 The Terrace 9.00 Real Rooms** *Egham* **9.30 Real Rooms 10.00 House Invaders 10.30 Change That 11.00 Changing Rooms 11.30 Home Front 12.30pm Ground Force** *Bromley* **1.00 Home Front in the Garden 1.30 Gardens Unplugged 2.00 Fork to Fork 2.30 The Gardener's Garden 3.00 Antiques Roadshow** *Eastnor Castle Special* **4.00 Change That 4.30 Real Rooms** *Clifton Flat* **5.00 Big Strong Boys 5.30 House Invaders** Another home gets a free facelift.

6.00 Bargain Hunt *Ardingly* **6.30 House Doctor** Home improvement tips. **7.00 Ainsley's Meals in Minutes 7.30 Friends for Dinner** *Gary Rhodes*

8.00 Garden Magic Horticultural solutions. **8.30 Trading Up** Livening up a lounge. **9.00 House Doctor** *San Francisco Special* Ann Maurice hosts. **9.30 Changing Rooms** Interior design show.

10.00 Real Rooms *Bridgewater Lounge* **10.30 Stefan's Ultimate Gardens 11.00 The Barefoot Doctor** Spiritual advice series. **11.30 Flower Power** *Impatiens*

12midnight-1.00am Holiday in Style Rhodri Owen explores Art Deco influences in Miami Beach, Craig Doyle explores Washington DC, Dougie Vipond explores Lanzarote and Rowland Rivron journeys to Salou.

TELEVISION X

Premium

12midnight Freeview 12.10am Teresa Scott Unleashed 12.20 Adult Feature 12.45 FILM: Perverted Woman Adult drama. **1.00 Freeview 1.05 FILM continues 1.55 Suburban Tales** Women reveal the truth about their extra-marital activities. **2.20 FILM: Drop Dead Gorgeous** Adult entertainment. **3.30 Voyeur 4.10-5.30am FILM: Runnin' Hot** Adult drama.

ADULT CHANNEL

Premium

12midnight Freeview 12.10am FILM: Sleepwalker Adult drama starring Lauren Brice. **1.00 Freeview 1.05 FILM continues 1.35 Union Jaxx** *Bricky Boy* **2.00 FILM: The Guy, the Girl and the Taxi** Adult drama starring Amanda Simon. **3.20-4.00am The Exhibitionists: Michelle**

PERFORMANCE

7.00pm Gidon Kremer: Man of Many Musics A profile of the musician. **8.00 Tim Robbins – Inside the Actors' Studio** The actor talks about his work as a director. **9.00 Smokey Robinson: Live from Las Vegas** The soul star is captured in concert performing hits such as *Tears of a Clown.* **10.00 Bacharach and David Tribute Concert** Dionne Warwick and Sacha Distel celebrate the duo's songs. **11.00 Kevin Costner – Inside the Actors' Studio 12midnight-1.00am Al Jarreau** The star in concert.

THE BOX

Interactive music channel which allows the viewer to select videos of their choice 24 hours a day, seven days a week. Also includes BOXFresh – latest videos available; BOXTalk – unique interviews with artists/bands; Breakin' Out of THE BOX – videos tipped for the top. Plus weekly competitions.

SKY NEWS

24-hour news channel

BBC NEWS 24

News bulletins, business, sports and weather.

BLOOMBERG

Business and financial news from 6.00am to 4.00pm Mondays-Fridays and 6.00am-11.00am Saturdays and Sundays.

Don't miss
BENNY & JOON
TONIGHT 9PM
CARLTON CINEMA

BBC PARLIAMENT

5.30am Westminster Hall 10.00 The Record 11.00 Prime Minister's Questions 11.30 Straight Talk 12noon America This Week 3.00pm Holyrood 3.30 Hearts and Minds 4.00 Dragon's Eye 4.30 MetroPol 5.00 Dateline London An outsider's view of UK events. **5.45 One to One** Nick Robinson meets a political figure. **6.00 Select Committees** Coverage of proceedings. **11.00 Euro Brief** Last week's events in the European Parliament. **11.25-11.55pm European Focus** The European Parliament.

QVC

QVC The Shopping Channel is at your service 24-hours-a-day – so watch when you can and tape when you can't. All you need is an item number. Call free phone on 0800-50-40-30 at any time. Today's highlights are Richard Jackson's Garden at 9.00am and DIY with Harry Greene at 10.00am.

CNBC

5.00am Wall Street Journal 5.30 European Market 6.00 Hour of Power 7.00 Randy Morrison 7.30 Cottonwood 8.00 Creflo Dollar 8.35 Joyce Meyer 9.00 Leading the Way 9.30 HM One Month 10.00 Asia Market Week 10.30 Teleshopping 11.00 Sports 3.00pm Teleshopping 4.00 NBC News 5.00 Meet the Press 6.00 McLaughlin 6.30 European Market 7.00 Teleshopping 8.00 Jay Leno 8.45 Conan O'Brien 9.30 Jay Leno 10.00 CNBC Sports 12midnight Asia Squawk Box 3.00am-5.00am Asia Market

TV TRAVEL SHOP

A 24-hour total travel service in your own home. Video brochures give a guided tour of resorts around the world. Viewers can then book holidays 24 hours a day, seven days a week, by calling 0870 606 0747. Plus phone-ins, competitions and special guests talking about featured destinations.

DISCOVERY HOME & LEISURE

6.00am New Yankee Workshop *Single Bed* **6.30 Away with Words** *Duxford* **7.00 From Junk to Funk 7.30 Techsperts 8.00 Screaming Reels 8.30 Go Fishing** *A Winter's Tale* **9.00 Village Green 9.30 Village Green 10.00 Total Fishing with Matt Hayes 10.30 Hooked on Fishing** *Ferox Trout* **11.00 Rex Hunt Fishing Adventures 11.30 Mainstream with Matt Hayes** *River Ouse – Mid* **12noon Deals on Wheels 12.30pm A Car is Born 1.00 Model Mania** *Scale Aircraft* Presented by Roy Lever. **1.30 Super Models** Constructing a model of an aircraft carrier. **2.00 The House John Rebuilt** The finishing touches are added to the shower cubicle. **2.30 Boyz in the Wood** *Kneeling Stool and Table* Craig Philips takes on another DIY challenge. **3.00 From Junk to Funk** Gavin Lowe gives scaffolding boards a new lease of life. **3.30-4.00pm Techsperts** Profiling Richard Noble as he pioneers a new project that focuses on the skies rather than the land.

SKY PREMIER
Premium

6.45am The Fantasticks Musical starring Joel Grey. 1995, rating Sky PG, 83 mins **8.45 A Monkey's Tale** Family animation. TEXT 1999, rating Sky U, DS, 75 mins **10.30 Chicken Run** Animated comedy adventure with the voice of Mel Gibson. TEXT 2000, rating Sky U, DS, 81 mins **12.30pm Batman of the Future: Return of the Joker** Action animation with the voice of starring Mark Hamill. TEXT 2000, rating Sky PG, DS, 69 mins **2.00 The Fantasticks** Musical starring Joel Grey, Brad Sullivan and Joe McIntyre. 1995, rating Sky PG, 83 mins **3.45 A Monkey's Tale** Family animation about two rival monkey tribes. With the voice of Rik Mayall. TEXT 1999, rating Sky U, DS, 75 mins **5.15 Chicken Run** Animated comedy adventure about an American rooster who lands in the coop and gives the chickens the idea to try and escape. Featuring the voice of Mel Gibson. TEXT 2000, rating Sky U, DS, 81 mins

6pm

7.00 Pokémon: The Movie 2000 Voices of Veronica Taylor, Rachael Lillis, Ted Lewis, Animated adventure sequel about a young hero who must put his skills to the test as he attempts to save the world from total destruction. TEXT 2000, rating Sky PG, DS, 97 mins **8.45 Coyote Ugly** Piper Perabo, Adam Garcia Romantic drama about a young songwriter who arrives in New York with big ambitions, but she decides to take a position as a bartender in a wild bar in order to try and make money. TEXT 2000, rating Sky 12, DS, 97 mins **10.30 Angela's Ashes** Emily Watson, Robert Carlyle, Pauline McLynn Drama which follows the experiences of a boy and his family as they try against all odds to escape the poverty of the slums of 1930s Limerick. TEXT 1999, rating Sky 15, DS. 140 mins

8pm

10pm

12am

12.55am Boys Don't Cry Drama starring Hilary Swank. TEXT 1999, rating Sky 18, DS, 114 mins **2.55 Victory** Drama. 1995, rating Sky 15, 95 mins **4.45-6.45am Pokémon: The Movie 2000** Animated adventure sequel. TEXT 2000, rating Sky PG, DS, 97 mins

SKY MOVIEMAX
Premium

6.45am Little Richard Biopic drama starring Leon and Jenifer Lewis. 2000, rating Sky PG, 84 mins **8.30 Prisoner's Base: A Nero Wolfe Mystery** Detective drama starring Maury Chaykin and Timothy Hutton. 2001, rating Sky PG, 90 mins **10.15 Ali: An American Hero** Biopic drama starring David Ramsey, Clarence Williams and Joe Morton. 2000, rating Sky PG, 85 mins **12noon Chopsticks** Short drama. **12.30pm Malpractice** Drama starring Gabrielle Carteris, Stephanie Zimbalist and Markus Flanagan. TEXT 2001, rating Sky PG, 91 mins **2.15 Little Richard** Biopic drama starring Leon and Jenifer Lewis. 2000, rating Sky PG, 84 mins **3.45 Prisoner's Base: A Nero Wolfe Mystery** Detective drama starring Maury Chaykin and Timothy Hutton. 2001, rating Sky PG, 90 mins **5.30 Chopsticks** Short drama.

6pm

6.00 Ali: An American Hero David Ramsey Biopic about one of the world's best known sporting personalities, following him from his gold medal to the Rumble in the Jungle. 2000, rating Sky PG, 85 mins **7.30 Maxview** A look at all the latest premieres.

8pm

8.00 Blacktop Meat Loaf, Kristin Davis, Lochlyn Munro PREMIERE Thriller about a girl who finishes with her boyfriend in a bar beside a long stretch of highway. A trucker offers her a lift to the next town, but leaves a series of clues for the following boyfriend to chase. 2000, rating Sky 15, 96 mins

10pm

10.00 Mad Max 2: The Road Warrior Mel Gibson, Max Phipps Action about a gladiator who comes to the aid of a gasoline-rich community besieged by a crew of marauders. 1981, rating Sky 18, DS, 91 mins **11.40 Beyond the Law** Charlie Sheen Thriller. TEXT 1994, rating Sky 18, DS, 108 mins

12am

1.35am The Darkling Supernatural drama starring F Murray Abraham. 2000, rating Sky 18, DS, 86 mins **3.05 A Crime of Passion** Mystery drama. 1999, rating Sky 12, 86 mins **4.40-6.20am Malpractice** Drama. TEXT 2001, rating Sky PG, 91 mins

SKY CINEMA
Premium

11.00am The Prince of Thieves Adventure starring Jon Hall and Patricia Morison. 1947, rating Sky PG, 68 mins **12.15pm Roustabout** Musical about a gifted singing drifter who finds romance with a woman who works for a travelling carnival. Starring Elvis Presley, Barbara Stanwyck and Joan Freeman. 1964, rating Sky U, 97 mins **2.00 A Distant Trumpet** Western about a lieutenant who arrives at a desert fort in Arizona, fresh from winning his stripes at West Point. He is determined to instil order despite his unpopularity, but romance and trouble soon distract him. Starring Troy Donahue, Suzanne Pleshette and William Reynolds. 1964, rating Sky PG, 112 mins **4.00 The Sound of Music** Musical about an nun who is sent to care for the seven children of a widowed naval captain, but ends up falling in love with him. Starring Julie Andrews and Christopher Plummer. TEXT 1965, rating Sky U, 165 mins

6pm

6.50 The Prince of Thieves Jon Hall, Patricia Morison, Adele Jergens Adventure about a hero who saves a man and his sister from death, but complications ensue when he then looks set to be hanged. 1947, rating Sky PG, 68 mins **8.05 Petulia** Julie Christie, George C Scott, Richard Chamberlain Drama about a divorced doctor who is bemused by the attentions of an attractive, but whimsical young woman. She's married and faces demons of her own. 1968, rating Sky 15, 100 mins

8pm

10pm

10.00 Sharky's Machine Burt Reynolds, Rachel Ward, Vittorio Gassman Action thriller about an undercover vice policeman who wages war on an underworld kingpin holding a deadly, vice-like grip on the high-class prostitute he is in love with. 1981, rating Sky 18, DS, 117 mins

12am

12.05am Night of the Living Dead Horror starring Tony Todd. TEXT 1990, rating Sky 18, 85 mins **1.35 Perfect** Drama starring Jamie Lee Curtis TEXT 1985, rating Sky 15, DS, 115 mins **3.35-6.00am A Distant Trumpet** Western. 1964, rating Sky PG, 112 mins

Hilary Swank in 'Boys Don't Cry'. Sky Premier 12.55am

CARLTON CINEMA

6pm

7.00pm In Like Flint James Coburn, Andrew Duggan, Lee J Cobb, Jean Hale Spoof action sequel about a secret agent who is assigned to stop a ruthless group of women who have kidnapped the President and replaced him with an actor as a step towards their plans for world domination. WIDESCREEN 1967 **9.00 Benny & Joon** Johnny Depp, Mary Stuart Masterson, Aidan Quinn, Julianne Moore Romantic comedy drama charting the special relationship that develops between an eccentric man and a mentally ill painter. WIDESCREEN TEXT 1993

8pm

10.45 The Emerald Forest Powers Boothe, Meg Foster, Charley Boorman Adventure about an American engineer who sets out to find his son after he is kidnapped in the rainforest. 1985

10pm

12am

12.45am Corridors of Blood Chiller starring Boris Karloff, Betta St John and Finlay Currie. 1958 **2.30 White Lightning** Thriller starring Burt Reynolds and Jennifer Billingsley. 1973 **4.30-7.00am The Charge of the Light Brigade** Drama starring Trevor Howard. 1968

PLAY

6pm

6.00am Morning Glory 7.00 Cereal Killers 9.00 Play Now 10.00 Too Mashed to Remember? 11.00 Nu Music 11.30 They Came From... *The Midlands* TEXT **12noon Judge Jules – Spin Cities 12.30pm Boy George: One on One** The host interviews Tracy Emin. **1.00 Latex Lunch** A selection of some of the biggest tunes around. **2.00 Play Now** A selection of some of the latest and coolest videos. **3.00 Past, Present, Future** A selection of tracks from across the decades. **4.00 Connected** With Johnny Cigarettes. **4.30 Superstar DJ** *Rare Groove and Warehouse* A look at the roots of the club scene. **5.00 Soundtrack to My Life** Mary Anne Hobbs chats with comedian Paul Kaye. **5.30 Soundtrack to My Life** Mary Anne Hobbs interviews Sister Bliss from Faithless.

6.00 For Your Ears Only Hosted by Scott Mills. **6.30 Nu Music** Featuring special guest Noel Gallagher. **7.00 They Came From...** *Liverpool* Featuring Cast. TEXT **7.30 Le Hip Parade** Featuring a selection of European videos. TEXT

8pm

8.00 Judge Jules – Spin Cities The DJ visits Cape Town. **8.30 Boy George: One on One** With artist Tracy Emin. **9.00-4.35am The Office** 9.00 Offbeat sitcom set in the offices of a Slough paper merchant. TEXT 9.40 A work experience girl has her first day dominated by a dirty picture of the boss. TEXT 10.15 Brent and Finchy take on Tim and Ricky at the annual quiz. TEXT 10.55 Tim decides to indulge in some soul searching. Starring Ricky Gervais and Martin Freeman. TEXT 11.30 Brent hires a new secretary and the team decides to go to Slough's premier nightclub. TEXT

10pm

12am

12.10am Sitcom. TEXT 12.45 The branch is under threat. TEXT 1.25 Sitcom. TEXT 2.05 The team goes to a quiz. TEXT 2.45 With Martin Freeman. TEXT 3.20 Brent hires a new secretary. TEXT 3.55 David is promoted. TEXT **4.35 Rock Profile 5.05-6.00am Play in Bed**

DISNEY CHANNEL
Premium

5.00am New Adventures of Winnie the Pooh 5.15 Music Time 5.20 Rolie Polie Olie 5.35 Bear in the Big Blue House 6.00 Art Play 6.05 PB and J Otter 6.20 Bite Size 6.35 Classic Toons 6.40 Circle Time 6.45 64 Zoo Lane 7.00 Paws 7.05 Spot 7.10 Out of the Box 7.35 Dinosaurs 8.00 Art Attack Double Bill 8.45 Boy Meets World 9.10 Boy Meets World 9.35 Teen Angel 10.00 Lizzie McGuire 10.30 Smart Guy 11.00 FILM: Toy Story 2 TEXT 1999 **12.30pm Recess 1.00 Buzz Lightyear of Star Command 2.05 Buzz Lightyear of Star Command 2.30 Buzz Lightyear of Star Command 3.00 Buzz Lightyear of Star Command 3.30 Movie Surfers Go inside Toy Story 2 4.00 FILM: Toy Story 2** TEXT 1999 **5.30 The Proud Family**

6pm

6.00 Home Improvement TEXT **6.30 Home Improvement** *The Kiss and the Kiss-Off* TEXT **7.00 FILM: Rocketman** Harland Williams, Jessica Lundy, William Sadler Sci-fi comedy about a spacecraft designer who gets the chance to make his dream come true and travel to Mars as a member of the first manned flight. TEXT 1997 **8.35 Buzz Lightyear of Star Command** *Return to Karn* TEXT **9.00 Honey, I Shrunk the Kids: The TV Show** Fun with the Szalinski household. TEXT **9.50 Untalkative Bunny** TEXT

8pm

10pm

10.00 Home Improvement *Tanks for the Memories* TEXT **10.30 Home Improvement** TEXT **11.00 In a Heartbeat** *Cinderella Syndrome* Medical drama. TEXT **11.30-12midnight Caitlin's Way** *Deputy for a Day* American drama. TEXT

12am

TCM

9.00pm Poltergeist Horror about a dream home which becomes the house from hell as evil spirits rise up to possess the soul of an innocent child. Starring JoBeth Williams and Craig T Nelson. WIDESCREEN 1982, 110 mins **11.10 A Nightmare on Elm Street** Horror about the mysterious deaths of a group of teenagers who begged their parents not to let them sleep. Starring Heather Langenkamp and Johnny Depp. 1984, 88 mins **12.50am Catlow** Western comedy about a loveable, roguish cattle rustler who must dodge both the local sheriff and a ruthless bounty hunter as he strives to recover some hidden gold. Starring Yul Brynner. TEXT 1971, 98 mins **2.30-5.00am The Comedians** Drama about an Englishman who returns to revolutionary Haiti with romance in mind, but ends up taking a stand against the violence of the ruling regime. Starring Richard Burton. WIDESCREEN TEXT 1967, 146 mins

BRAVO

8.00pm Seven Days *There's Something about Olga* Olga is kidnapped and replaced by a lookalike intent on stealing Operation Backstep's secrets, until she takes a real shine to Parker. **9.00 Combat Missions** Teams Alpha and Delta are up against each other in the Pilot Down mission. **10.00 Son of the Beach** *Light My Firebush* Notch's Native American stepsister comes to town, while BJ is stalked by her wicked stepfather. **10.30 G-String Divas** *Recipe for a Stripper's Body* Adult documentary series following the dancers of a Philadelphia gentlemen's club. **11.00 OutTHERE 11.30 Maximum Exposure** *Twisted TV* **12.30am Real TV 1.00 Laid Bare 1.30 Real Sex 2.00 G-String Divas** *Recipe for a Stripper's Body* **2.30 OutTHERE 3.00 Game-Pad 2 3.30 Son of the Beach** *Light My Firebush* **4.00 Timelife Music 4.30 Combat Missions 5.30-6.00am Timelife Music**

CHALLENGE

5.00pm Gladiators Challenge series in which contestants take on the legendary Gladiators. **6.00 Under Pressure** Daley Thompson and Ruth England present the challenge series. **7.00 Interceptor** *Borders* Annabel Croft presents the show in which two contestants are left miles apart, and must compete against the Interceptor to reunite and unlock each other's cases. **8.00 The Crystal Maze 9.00 Who Dares Wins 9.30 Family Fortunes 9.55 Play On? 10.00 King of the Castle 10.30 Telly Addicts 11.10 Play On? 11.15 Play Along Defectors 11.45 Carnal Knowledge 12.45am Bring Me the Head of Light Entertainment 1.15 The Best of Beadle's About 1.30 Michael Barrymore's Strike It Rich 2.00 Beadle's About 2.30 Family Fortunes 3.00 Carnal Knowledge 4.00 Bring Me the Head of Light Entertainment 4.30-5.00am Under Pressure**

SKY ONE

6.00am Hour of Power 7.00 Pokémon *A Bout with Sprout* **7.30 Starship Troopers** *Water, Water Everywhere* **8.00 Batman** *Beware the Creeper* **8.30 Max Steel** *Fire and Ice* **9.00 Pokémon 9.30 Yu-Gi-Oh!** *The Brutal Heavy Metal Deck* **10.00 Pokémon** *Fighting Flyer with Fire* **10.30 The Simpsons** *Itchy and Scratchy: The Movie* **11.00 World Wrestling Federation – Metal 12noon World Wrestling Federation – Superstars 1.00pm Andromeda** *Into the Labyrinth* **2.00 Star Trek: Deep Space Nine** *Blaze of Glory* TEXT **3.00 Star Trek: The Next Generation** *Half a Life* Luxwanna Troi's mother fights to stop her lover from participating in a ritual suicide. TEXT **4.00 Star Trek: The Next Generation** *The Host* Dr Crusher falls for an alien who changes bodies. TEXT **5.00 Enterprise** TEXT

Lucy Davis endures life in 'The Office'. Play from 9.00pm

6.00 The Simpsons *Boy-Scoutz 'n the Hood* Cult US animation. TEXT **6.30 The Simpsons** *The Old Man and the Key* Comedy cartoon. TEXT **7.00 Futurama** *A Tale of Two Santas* The gang accidentally freezes a robotic Santa. **7.30 The Simpsons** *Viva Ned Flanders* Animated sitcom. TEXT

8.00 Pop Years *1996* Edith Bowman narrates a look back at the chart smashes and most talked about videos of this year. **9.00 David Blaine** NEW The world-renowned magician and master of illusion is taking on a tough challenge of standing on a flag pole unaided for two days.

10.00 Is Harry on the Boat? NEW SERIES Series about life in Ibiza, with the six reps introducing a summer of excess. **11.00 Crash Palace** Tina is jealous when Kirsty makes a move on Bryan. Meanwhile, the plots formed to try to destroy John, do not go according to plan.

12midnight South Park 12.30am South Park 1.00 Is Harry on the Boat? 1.50 Crash Palace 2.40 Star Trek: Deep Space Nine 3.30 Star Trek: Next Generation 4.20 Star Trek: Next Generation 5.10 Storm Warning 5.35-6.00am Storm Warning

E4

4.00pm Nikki *Love at First Dwight* When Dwight feels he is not attractive enough to pose for a beefcake wrestling calendar, Nikki tries to boost his self-confidence by admitting that she fell for him at first sight. **4.15 Feature**

6.00 Atomic Kitten: So Far, So Good Follow the pop trio as they prepare for their first ever live concert in their home town of Liverpool. **7.00 Dawson's Creek** *Sleeping Arrangements* Jack moves into the fraternity house, only to find that one of the guys has a problem sharing a room with a gay person.

8.00 Ally McBeal *Heart and Soul* The young lawyer, with Maddie's encouragement, finds the courage to ask Victor out on a date. **9.00 Friends** American comedy series starring Lisa Kudrow and David Schwimmer. **9.30 ER** Continuing the eighth series of the drama series set in a busy American hospital. Anthony Edwards, Noah Wyle and Maura Tierney star. **10.30 Feature**

11.30 The Sopranos *Commendatori* Tony travels to Italy to do business with his Neapolitan counterpart.

12.30am Friends American comedy series. Matt Le Blanc stars. **1.00 ER** Medical drama starring Anthony Edwards. **2.00 Ally McBeal** *Heart and Soul* A young girl seeks help in getting her father, who is in prison, to be allowed to donate his heart to her. **2.50-4.00am Feature**

ITV2

9.25am Crossroads Omnibus 11.10 Trisha 1.15pm CD:UK 2.15 Chart Choice 2.30 Survivor: Raw 3.55 Judge Judy 4.45 Stars in Their Eyes TEXT **5.35 Coronation Street Omnibus** Popular soap.

7.30 Great Escapes Martin Brundle looks at real-life escapes. TEXT

8.00 The Race Keith Duffy presents the travel challenge in which the teams' final mission is to make it back to the UK from Iceland in five days. **9.00 Feature**

9.30 Coronation Street Weatherfield soap. TEXT

10.00 Beggars and Choosers *The Hat Trick* Volpone attempts to scoop a Russian mobster's exclusive story. **11.00 Club Reps Uncut** The end of the season finally arrives, and Maz and her team hit the town for a night of Abba-themed fun.

12midnight Judge Judy Triple bill of the show in which the outspoken family court judge from New York presides over another series of real-life cases and conflicts. **1.15am-3.15am Teleshopping** A chance for viewers to buy goods from the comfort of their own homes.

LIVINGTV

6.00am Soldier, Soldier 7.00 Katie and Orbie 7.30 Rosie and Jim 7.45 Tiny and Crew 8.05 Busy Buses 8.10 Busy Buses 8.15 Barney and Friends 8.45 Wiggly Park 8.50 Billy 9.00 Busy Buses 9.05 Busy Buses 9.10 Tiny and Crew 9.30 Barney and Friends 10.00 The Golden Girls *Sophia's Wedding* **10.30 The Golden Girls** *Brother, Can You Spare That Jacket?* **11.00 FILM: One True Love** Drama starring David Hasselhoff. 2000 **12.55pm Entertainment Now! 1.00 Crossing Over with John Edward 1.30 Crossing Over with John Edward 2.00 FILM: A Dream Is a Wish Your Heart Makes** Drama starring Eva LaRue. 1995 **3.45 Entertainment Now! 4.00 The Golden Girls** *Sophia's Wedding* Dorothy starts smoking again. **4.30 Maury Povich 5.20 Maury Povich**

6.10 Ricki Lake American talk show in which guests discuss their problems with friends and loved ones. **7.00 Crossing Over with John Edward** Supernatural show with the American psychic. **7.30 Sixth Sense with Colin Fry** Spiritualist series.

8.00 Crossing Over with John Edward Supernatural show. **8.30 Most Haunted** Yvette Fielding spends a day in a haunted location. **9.00 FILM: Ghost** Patrick Swayze, Demi Moore, Whoopi Goldberg, Rick Aviles, Gail Boggs Romantic fantasy in which a man killed by a mugger, returns as his partner's guardian. Realising, in his spirit state, that his murder was premeditated and that her life is in great danger, he tries to make contact through a fake spiritualist. However, his girlfriend does not take the woman seriously. 1990 **11.30-12midnight Girlfriends** Sitcom about four women with a close friendship.

CABLE CHECK

Some of the channels listed may not be available in your area

UK GOLD

6.00am Hi-De-Hi! *A Matter of Conscience* **6.35 Last of the Summer Wine** *The Ice Cream Man Cometh* **7.15 Doctor Who Omnibus** *Pyramids of Mars* **9.00 Blake's 7** *Headhunter* **10.00 Quantum Leap** *Her Charm* **11.00 Eldorado** TEXT **11.40 Doctors** *Final Cut* TEXT **12.15pm All Creatures Great and Small** *Spring Fever* TEXT **1.20 Birds of a Feather** *Wipe That Smile off Your Tape* TEXT **2.00 Hi-De-Hi!** *A Matter of Conscience* **2.40 Last of the Summer Wine** *The Ice Cream Man Cometh* **3.20 Doctors** *Final Cut* TEXT **4.00 Quantum Leap** *Her Charm* Sam leaps into the body of an FBI agent who is attempting to protect a formidable young woman from the mob. **5.00 The A-Team** *Uncle Buckle Up* The mercenaries discover that a children's television programme is a front for a heroin ring when Hannibal auditions for a part.

6.00 The New Adventures of Superman *Sex, Lies and Videotape* The hero is splashed over the tabloid newspapers. **7.00 Goodnight Sweetheart** *Accentuate the Positive* Time-travel comedy with Nicholas Lyndhurst. TEXT **7.40 Lee Evans – So What Now?** *The Limo* Lee is invited to an old friend's party. TEXT **8.20 The Savages** *The Ex-Files* An ex-boyfriend comes to Jessica's agency. TEXT **9.00 Men Behaving Badly** *Home-Made Sauna* Tony converts the shed into a sauna. TEXT **9.40 Men Behaving Badly** *Stag Night* Gary finally agrees to commit to Dorothy. TEXT **10.20 Gimme Gimme Gimme** *Sofa Man* Kathy Burke stars. TEXT **11.00 Murder in Mind** *Neighbours* Black comedy in which a man considers the ultimate solution to the problem of his selfish, inconsiderate neighbours.

12.20am Jack Dee's Happy Hour 1.00 FILM: Flying Tigers Drama. 1942 **2.45 Men Behaving Badly** TEXT **3.20 Men Behaving Badly** TEXT **3.55 All Creatures Great and Small** TEXT **4.50 Last of the Summer Wine** TEXT **5.25-6.00am Eldorado** TEXT

UK HORIZONS

9.00am Africam 9.30 Australia's Flying Doctors 10.00 Africam 10.30 Africam 11.00 The Natural World *Riddle of the Right Whale* TEXT **12noon Lions: A Spy in the Den** TEXT **1.00pm Lions: Pride in Peril** TEXT **2.00 The Natural World** *Riddle of the Right Whale* A look at how the US Navy and US Coast Guard track whales and establish exclusion zones. TEXT **3.00 Lions: A Spy in the Den** A remote camera, disguised as a boulder, observes cubs as they grow up. TEXT **4.00 Lions: Pride in Peril** David Attenborough watches the lionesses of the Tokitok pride in Tanzania protecting their cubs from other, more powerful prides that share the Ngorongoro crater. TEXT **5.00 Top Gear GTi** Motoring magazine programme, featuring top tips, consumer news and all the latest motor news.

6.00 SAS: Are You Tough Enough? The remaining volunteers are tested to the limit with a fully-clothed swim and off-road driving. TEXT **7.00 Swiftwater Rescue** Documenting the work of water-based rescue teams around the world, saving lives using helicopters, lifeguards and firefighters.

8.00 Surviving the Moment of Impact A montage of real-life accidents, featuring National Transportation Safety Board test footage. **9.00 When Fun Turns to Fear** Including the story of a surfer who was bitten by a shark, and a photographer who was attacked by a giant Pacific octopus.

10.00 Nuclear 911 Charting the history of nuclear accidents, revealing how six nuclear weapons have been lost and never recovered. **11.00 Doomsday** A special documentary programme looking at five different scenarios in which the world could possibly come to an end.

12midnight Perfect Storm Rescues Discover how, in 1991, the east coast of North America was hit by a severe storm. **12.55am Billion Dollar Disasters** *Hurricane Floyd* **1.50 Storm Warning** *Breeding Grounds* **2.45-3.00am Radical Highs** *Kite Surfing*

CARTOON NETWORK

5.00am Fly Tales 5.30 Flying Rhino Junior High *Out of Time* **6.00 Thunderbirds 7.00 Johnny Bravo 7.30 Sheep in the Big City 8.00 The Powerpuff Girls** *Nano of the North* **8.30 Ed, Edd 'n' Eddy 9.00 The Cramp Twins 9.30 Cubix 10.00 Dexter's Laboratory 10.30 Votatoon 11.30 Dragonball Z 1.00pm FILM: Daffy Duck's Movie: Fantastic Island** 1983 **2.30 The Addams Family** *The Day Gomez Failed* **3.00 Johnny Bravo** *A Wolf in Chick's Clothing/Under the Big Flop/Twas the Night/Talk to Me, Baby* **3.30 Ed, Edd 'n' Eddy** *Keeping Up with the Eds/Eds-Aggerate* **4.00 The Powerpuff Girls** *Cootie Gras/Pet Feud* **4.30 Dexter's Laboratory 5.00 Cubix** *Heat Wave* **5.30 Courage the Cowardly Dog 6.00 Tom and Jerry 6.30 Spaced Out** *The Robinsons* **7.00 FILM: Rover Dangerfield** 1991 **8.30-9.00pm Samurai Jack** *Jack vs Mad Jack*

NICKELODEON

7.00am Cardcaptors 7.30 Invader Zim 8.00 Rocket Power 8.30 Yu-Gi-Oh! 9.00 Saved by the Bell 9.30 Sabrina the Teenage Witch TEXT **10.00 The Amanda Show 10.30 Raising Dad 11.00 Taina 11.30 Brothers Garcia 12noon As Told by Ginger 12.30pm Rugrats** TEXT **1.00 As Told by Ginger 1.30 Rugrats** Cartoon series about a group of toddlers. TEXT **2.00 Saved by the Bell 2.30 Saved by the Bell** Sitcom set in the classrooms of Bayside High. **3.00 Kenan & Kel** TEXT **3.30 Kenan & Kel** Slapstick antics with the duo. TEXT **4.00 The Amanda Show 4.30 The Amanda Show** Outrageous comedy sketches. **5.00 Sabrina the Teenage Witch** TEXT **5.30 Sabrina the Teenage Witch** Supernatural sitcom starring Melissa Joan Hart. TEXT **6.00 Taina 6.30-7.00pm Taina** Comedy series about the ambitions of a stage school student.

TROUBLE

7.00am Saved by the Bell – The New Class 7.25 Saved by the Bell – The New Class 7.55 City Guys 8.20 City Guys 8.50 Hang Time 9.15 Hang Time 9.45 2Gether 10.10 2Gether 10.40 One World 11.05 One World 11.30 Search for a Supermodel 12noon Diff'rent Strokes 12.30pm Diff'rent Strokes 1.00 The Parkers 1.30 The Parkers 1.55 Diary of Destiny's Child 2.20 Young Americans 3.20 The Steve Harvey Show 3.50 The Steve Harvey Show 4.15 The Steve Harvey Show 4.45 The Steve Harvey Show *Ring Round the Piggy* **5.15 Two Guys, a Girl and a Pizza Place** *...And a Presentation* **5.40 Two Guys, a Girl and a Pizza Place** *...And a Guy* **6.05 Saved by the Bell – The New Class** *Renaissance Faire* **6.35 Saved by the Bell – The New Class** *Hospital Blues* **7.00 Making the Band 7.30-8.00pm Making the Band**

6 pm
8 pm
10 pm
12 am

SKY PREMIER
Premium

6.45am Secret of the Andes Family adventure comedy starring Nancy Allen. 1998, rating Sky PG, DS, 97 mins **8.45 The Muse** Satirical comedy. TEXT 1999, rating Sky PG, DS, 92 mins **10.45 Inspector Gadget** Family adventure comedy starring Matthew Broderick. TEXT 1999, rating Sky U, DS, 75 mins **12.30pm Flight of the Reindeer** Fantasy adventure starring Beau Bridges. 2001, rating Sky U, 84 mins **2.30 Secret of the Andes** Family adventure comedy about a man who hunts for an ancient relic with magical powers. Starring Nancy Allen and Camilla Belle. 1998, rating Sky PG, DS, 97 mins **4.30 The Muse** Satire on the real nature of Hollywood, about a screenwriter who has seemingly lost the knack for writing good comedies. Starring Jeff Bridges and Andie MacDowell. TEXT 1999, rating Sky PG, DS, 92 mins

6.15 Inspector Gadget
Matthew Broderick, Rupert Everett, Joely Fisher, Michelle Trachenberg, Andy Dick
Family adventure comedy following the adventures of a bumbling security guard who harbours a gizmo-laden alter ego. TEXT 1999, rating Sky U, DS, 75 mins

8.00 Bring it On
Kirsten Dunst, Eliza Dushku, Gabrielle Union
Comedy. A cheerleading captain discovers that her predecessor's good record was built on stealing routines from a rival camp. TEXT 2000, rating Sky 12, DS, 94 mins
9.45 Stir of Echoes
Kevin Bacon, Illeana Douglas, Zachary David Cope, Kevin Dunn
Thriller . A man's life is turned upside down after he is hypnotised by his sister-in-law. The hypnosis unlocks a latent power within him TEXT 1999, rating Sky 15, DS, 95 mins
11.25 The Story of Us
Bruce Willis, Michelle Pfeiffer, Rob Reiner
Drama. TEXT 1999, rating Sky 15, DS, 92 mins

1.05am The End of the Affair Drama starring Ralph Fiennes. TEXT 1999, rating Sky 18, DS, 97 mins **2.50 Mansfield Park** Drama starring Frances O'Connor. TEXT 1999, rating Sky 15, DS, 107 mins **4.45-6.15am Flight of the Reindeer** Fantasy. 2001, rating Sky U, 84 mins

SKY MOVIEMAX
Premium

6.20am Three Days Fantasy drama starring Reed Diamond. TEXT 2001, rating Sky PG, DS, 89 mins **8.05 When Billie Beat Bobby** Sporting drama starring Holly Hunter. 2001, rating Sky PG, DS, 84 mins **9.50 Movie News** Featuring exclusive celebrity interviews. **10.20 Police Academy 4: Citizens on Patrol** Comedy starring Steve Guttenberg. 1987, rating Sky PG, 84 mins **12.20pm Society's Child** Drama starring Jessica Steen and Kyley Statham. 2001, rating Sky PG, 89 mins **2.15 Three Days** Fantasy drama starring Reed Diamond and Danielle Brett. TEXT 2001, rating Sky PG, DS, 89 mins **4.00 When Billie Beat Bobby** Sporting drama starring Holly Hunter. 2001, rating Sky PG, DS, 84 mins **5.45 Police Academy 4: Citizens on Patrol** Comedy. The police graduates embrace an initiative to work with civilians. However, their nefarious captain is determined to sabotage their plans. Starring Steve Guttenberg, Bubba Smith and David Graf. 1987, rating Sky PG, 84 mins

7.30 Movie News
Featuring exclusive star interviews and news of all the latest premieres.

8.00 Lost Voyage
Judd Nelson, Janet Gunn, Lance Henriksen
Supernatural drama about a ship that reappears after being missing for nearly 30 years in the Bermuda Triangle. A paranormal expert is sent on board to investigate, and finds that the ship is not deserted at all. 2001, rating Sky 15, 95 mins

10.00 Icebreaker
Sean Astin, Bruce Campbell, Stacy Keach
Action thriller about a man whose marrige plans are interrupted by a villain trying to recover stolen plutonium. TEXT 1999, rating Sky PG, 89 mins
11.35 Firewalker
Chuck Norris
Jungle adventure. 1986, Sky 15, 101 mins

1.25am Mean Streak Thriller starring Scott Bakula. 1999, rating Sky 15, 93 mins **3.15 Necessary Roughness** Comedy starring Scott Bakula. 1991, rating Sky 15, 104 mins **5.15-7.00am Society's Child** Drama starring Jessica Steen. 2001, rating Sky PG, 89 mins

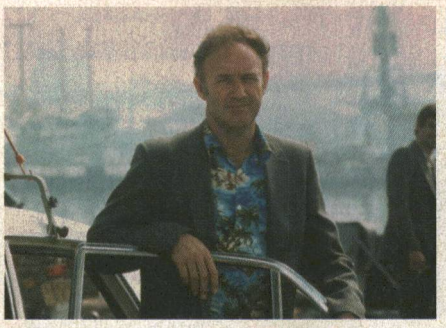

Gene Hackman returns as Popeye Doyle in the acclaimed action sequel 'French Connection II'. Sky Cinema 10.00pm

SKY CINEMA
Premium

4.00pm The Fly Horror about a scientist whose botched teleportation experiment turns him into a half-human bluebottle. Starring Vincent Price, David Hedison and Patricia Owens. 1958, rating Sky PG, 90 mins

6.00 House of Wax
Vincent Price, Frank Lovejoy, Phyllis Kirk
Horror in which a mad artist reacts badly to the devastating arson attack committed by his business partner. Determined to recreate his burnt waxworks museum, he goes hunting for fresh flesh. 1953, rating Sky PG, 85 mins

8.00 Dial M for Murder
Ray Milland, Grace Kelly, John Williams
Thriller about an former tennis champion who discovers that his glamorous wife is having an affair, so he decides to have her murdered. 1954, rating Sky PG, 101 mins

10.00 French Connection II
Gene Hackman
Thriller sequel. Popeye Doyle travels to France in pursuit of a drug smuggler. TEXT 1975, rating Sky 18, 109 mins

11.55 The Public Eye
Joe Pesci, Stanley Tucci
Drama. TEXT 1992, rating Sky 15, DS, 94 mins

1.35am Haunted Summer Drama starring Eric Stoltz, Laura Dern and Philip Anglim. 1986, rating Sky 18, 102 mins **3.25 Underworld U.S.A.** Thriller starring Cliff Robertson. 1961, rating Sky 15, 94 mins **5.05-6.00am Movie News** Featuring celebrity interviews.

CARLTON CINEMA

7.00pm Jack L Warner, the Last Movie Mogul
A profile of the producer responsible for creating the world famous Warner Brothers studios.

8.00 The Vikings
Kirk Douglas, Tony Curtis, Ernest Borgnine
Historical epic about the son of a Viking leader who is constantly at odds with his slave. However, their personal battle comes to a head when they both fall for an English princess. WIDESCREEN 1958

10.00 Basic Instinct
Michael Douglas, Sharon Stone, George Dzundza
Thriller about a troubled policeman who becomes involved in a dangerous situation, when he embarks on a torrid affair with a stunning novelist. WIDESCREEN TEXT 1992

12.15am Curse of the Crimson Altar Horror starring Christopher Lee. 1968 **2.00 Shattered Promises** Drama starring Brian Dennehy. 1992 **4.00 The Legend of Rudolph Valentino 5.15-7.00am The Wayward Bus** Drama starring Joan Collins. 1957

PLAY

6.00am Morning Glory 7.00 Cereal Killers 9.00 Play Now 10.00 Too Mashed to Remember? 11.00 Play Hits 12noon Latex Lunch A selection of some of the biggest tunes around. **1.00pm Rock Profile** Spoof chat show in which Jamie Theakston meets Gary Barlow and Howard Donald. **1.30 Shooting Stars** Vic Reeves and Bob Mortimer host the comedy quiz show. **2.00 Boy George: One on One** The host interviews actress Patsy Palmer. **2.30 Judge Jules – Spin Cities** The DJ visits Tokyo and Paul Smith talks about Japanese style music. **3.00 Too Mashed to Remember?** An hour of uninterrupted videos from a specific year. **4.00 Play Hits** A selection of some of the biggest tunes around played continuously. **5.00 Play Now** Featuring a selection of some of the latest and coolest videos.

6.00 Later on Latex
Featuring some of the biggest and best tunes around, interspersed by the amazingly lifelike spoof pop puppets.
7.00 Boy George: One on One
Patsy Palmer guests.
7.30 Judge Jules – Spin Cities
Desinger Paul Smith talks about Japanese style.

8.00 Rock Profile
Spoof music chat show with Jamie Theakston.
8.30 Shooting Stars
Vic Reeves and Bob Mortimer host the quiz.
9.00 Stella Street
Spoof soap series. TEXT
9.15 People Like Us
The Head Teacher TEXT
9.50 Two Pints of Lager and a Packet of Crisps
Comedy series starring Beverley Callard and Ralf Little. TEXT
10.30 Goodness Gracious Me
Back Where They Came From
Award-winning comedy sketch show with Sanjeev Bhaskar. TEXT
11.30 Shooting Stars
Vic Reeves and Bob Mortimer host the comedy quiz show.

12.10am Stella Street 12.25 People Like Us 1.00 Two Pints of Lager and a Packet of Crisps 1.35 Goodness Gracious Me 2.35 Vic Reeves 3.00 Unnovations 3.30 Larry Sanders 4.30 Westwood 5.00 Dave Saint 5.25-6.00am Play in Bed

DISNEY CHANNEL
Premium

6.00am Little Mermaid 6.25 Quack Pack 6.50 Goof Troop 7.15 Art Attack 7.35 Tarzan 8.30 House of Mouse 9.00 Pooh 9.15 Music Time 9.20 Olie 9.35 Bear 10.00 Art Play 10.05 PB and J Otter 10.25 Bite Size 10.35 Toons 10.45 Circle Time 10.50 64 Zoo Lane 11.00 Paws 11.05 Adventures of Spot 11.15 Out of the Box 11.45 Pooh 11.55 Music Time 12noon Olie 12.15pm Bear 12.35 Art Play 12.45 PB and J Otter 12.55 Bite Size 1.15 Toons 1.20 Circle Time 1.25 64 Zoo Lane 1.35 Paws 1.40 Adventures of Spot 1.50 Out of the Box 2.15 Little Mermaid 2.40 Quack Pack 3.00 Buzz Lightyear 3.25 Art Attack 3.45 Teamo Supremo 4.00 Recess 4.25 Junior Journo 4.30 Boy Meets World 5.00 Two of a Kind 5.30 Lizzie Mcguire

6.00 Smart Guy
Stop the Presses TEXT
6.30 The Proud Family
Following the adventures of Penny Proud. TEXT
7.00 FILM: The Rescuers
Voices of Eva Gabor, Bob Newhart, Geraldine Page
Animated family adventure about a group of brave animals who set out on a daring mission when an orphan girl is kidnapped. TEXT 1977
8.15 Timon and Pumbaa
Animated fun. TEXT
8.40 House of Mouse
9.00 Honey, I Shrunk the Kids: The TV Show
Fun with the Szalinski household. TEXT
9.50 Untalkative Bunny TEXT

10.00 Home Improvement
It's My Party TEXT
10.30 Home Improvement
Super Bowl Fever TEXT
11.00 In a Heartbeat
And the Winner Is...
Medical series. TEXT
11.30-12midnight Caitlin's Way
Caitlin's Trust
American drama. TEXT

TCM

9.00pm Mad Max Sci-fi action about a warrior who is forced to work outside of the law in order to take his revenge on the ruthless gang who murdered his family. Starring Mel Gibson and Joanne Samuel. 1979, 90 mins **10.45 Freaks** Horror about a group of sideshow performers who take revenge on the scheming trapeze artist who married their midget friend and tried to kill him for his money. Starring Wallace Ford. 1932, 62 mins **12midnight The Loved One** Comedy about an English poet who takes a job at a pet cemetery while making arrangements for his uncle's funeral. Starring Robert Morse. TEXT 1965, 117 mins **2.00am Eye of the Devil** Thriller about the wealthy owners of a French vineyard who become obsessed with a family tradition of paganism. Starring David Niven. TEXT 1967, 87 mins **3.30-5.00am Haunted Honeymoon** Comedy crime mystery starring Robert Montgomery. 1940, 85 mins

BRAVO

8.00pm Babylon 5 *Sic Transit Vir* Centaurian Vir is surreptitiously aiding Narn refugees when he is suddenly introduced to his fiancée – for the very first time. **9.00 World's Wildest Police Videos** Featuring footage of a rap star involved in a high-speed car chase. **10.00 Spy School** Featuring undercover and underhand spy espionage. **10.30 The World's Deadliest Gangs** *The Bloods* Featuring one of the world's most notorious gangs, the Bloods of South Central LA. **11.00 Cops** A police helicopter pilot is called in when a DC-9 plane crashes and sinks into the swamps of Miami. **11.30 Cops 12midnight World's Wildest Police Videos 1.00am Spy School 1.30 Mortal Kombat: Conquest** *Shadow of a Doubt* **2.30 Timelife Music 3.00 Cops 3.30 Urban Gothic** *Vampirology* **4.00 Timelife Music 4.30 Game-Pad 2 5.00-6.00am Babylon 5** *Sic Transit Vir*

CHALLENGE

5.00pm Family Fortunes Two families play against each other in the big-money gameshow. **5.30 Telly Addicts** Noel Edmonds hosts the quiz show. **6.10 Play On?** Interactive show offering viewers the chance to play a selection of top games. **6.15 Play Along Defectors** Richard Orford presents. **6.45 Play On?** Featuring live phone challenges. **6.50 Comedy of Errors 6.55 Treasure Hunt** *Somerset* **7.55 The Crystal Maze 8.55 Play On? 9.00 Family Fortunes 9.30 Family Fortunes 10.00 King of the Castle 10.30 Telly Addicts 11.10 Play On? 11.15 Play Along Defectors 11.45 Stake Out 12.15am Beadle's About 12.45 What's My Line? 1.15 Mystic Challenge 1.45 HouseBusters 2.15 The Best of Beadle's About 2.30 Family Fortunes 3.00 Family Fortunes 3.30 Say the Word 4.00 Beadle's About 4.30-5.00am Treasure Hunt** *Somerset*

SKY ONE

6.00am Star Trek: The Next Generation *Tapestry* TEXT **7.00 Pokémon** *For Cryin' Out Loud!* **7.30 Starship Troopers** *Swarm* **8.00 Batman** *Judgment Day* **8.30 Max Steel** *Trapped* **9.00 Feature 9.30 Lorraine 10.30 Feature 11.30 Stargate SG-1** *Last Stand* TEXT **12.30pm Feature 1.00 Jenny Jones** *Honey! What on Earth Is Up with That Bad Hair and Sloppy Makeup?* **2.00 Jenny Jones** *I'm Not a Hater But You're Just a Celebrity Perpetrator* **3.00 Sally Jessy Raphael** *Cons and Criminals* **4.00 Star Trek: The Next Generation** *Tapestry* Picard is injured and appears to die, passing into an afterlife where Q is waiting for him. TEXT **5.00 Star Trek: Voyager** *Tattoo* Chakotay leads an away team to drill for minerals on a moon, accidentally disturbing a village and its inhabitants. TEXT

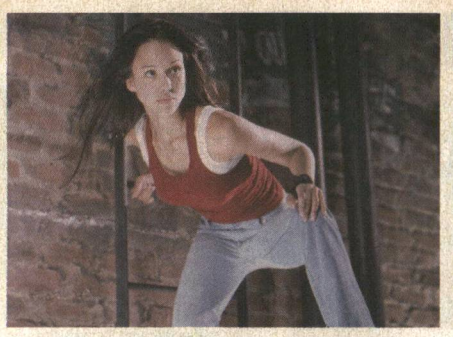

Jessica Alba stars as Max, the 'Dark Angel'. Sky One 9.00pm

E4

4.00pm Shipwrecked 4.30 Shipwrecked Extra With Al Convey. **5.00 Friends** *The One with Chandler's Dad* American sitcom. Kathleen Turner guest stars. **5.30 Five Go Dating** Dating show with June Sarpong.

ITV2

1.35pm Judge Judy 2.00 Coronation Street TEXT **2.30 Emmerdale** TEXT **3.00 Trisha** TEXT **4.05 Judge Judy** More real-life cases and conflicts. **4.55 Trisha** Heart-warming and shocking true stories. TEXT

LIVINGTV

6.00am Timelife Music 6.30 Judge Judy 6.55 Petals 7.00 Little Antics 7.05 Wiggly Park 7.10 Busy Buses 7.15 Busy Buses 7.20 Billy 7.30 Rosie and Jim 7.50 Tiny and Crew 8.10 Barney and Friends 8.40 Wiggly Park 8.45 Billy 8.55 Busy Buses 9.00 Busy Buses 9.05 Tiny and Crew 9.25 Channel Baby 9.30 The Real Birth Show *Premature Births* **10.00 Birth Stories 10.30 The Golden Girls** *Miles to Go* **11.00 Maury Povich 11.50 Ricki Lake 12.40pm The Jerry Springer Show 1.30 Crossing Over with John Edward 2.00 The Bold and the Beautiful 2.30 Home and Away 3.00 The Golden Girls** *Miles to Go* **3.30 The Golden Girls** *There Goes the Bride* Dorothy plans to marry. **4.00 Maury Povich 4.50 Celebrity Extra 5.00 Maury Povich 5.50 Ricki Lake**

UK GOLD

6.00am 'Allo 'Allo! TEXT **6.40 Keeping Up Appearances** TEXT **7.20 Yes, Prime Minister** *The Tangled Web* TEXT **7.55 Neighbours 8.25 EastEnders** TEXT **9.00 The Bill** *Hedging Your Bets* TEXT **9.30 The Bill** *Out of the Past* TEXT **10.00 Bergerac** *Campaign for Silence* **11.00 Eldorado** TEXT **11.40 Doctors** *Should Old Acquaintance* TEXT **12.15pm All Creatures Great and Small** *Out with the New* TEXT **1.20 Birds of a Feather** *Caring* TEXT **2.00 Hi-De-Hi!** *The Pay-Off* **2.40 EastEnders** TEXT **3.20 Doctors** *Should Old Acquaintance* TEXT **4.00 The Bill** *Hedging Your Bets* TEXT **4.30 The Bill** *Out of the Past* Meadow's old friend is accused of murder. TEXT **5.00 The A-Team** *Wheel of Fortune* Murdock wins a holiday in Hawaii on a TV gameshow.

UK HORIZONS

9.00am Radical Highs *Skiboarding* **9.10 Castaway 2000 10.00 Grizzly – Face to Face** TEXT **11.00 Zoo Keepers** TEXT **11.30 Vets in Practice** *New Beginnings* TEXT **12noon Animal Hospital 12.30pm Animal Hospital 1.00 Vets in Practice** *Under Pressure* TEXT **1.30 Saving Paradise 2.00 Grizzly – Face to Face** TEXT **3.00 Vets to the Rescue 3.30 Zoo Keepers** TEXT **4.00 Vets in Practice** *New Beginnings* Trude is reunited with a pot-bellied pig and finds herself involved in life-or-death surgery. **4.30 Vets in Practice** *Breaking and Entering* Craig faces an uphill battle to save a cat. TEXT **5.00 Animal Hospital** David Yates performs a life-saving emergency caesarean on a dog named Bess. **5.30 Animal Hospital** A bad-tempered cat with grooming problems.

6pm

6.00 Stargate SG-1 *Last Stand* Jackson tries to destroy the System Lords, and SG-1 faces an attack on the Tok'ra planet. TEXT **7.00 The Simpsons** *Brother's Little Helper* Bart is diagnosed with a medical condition. TEXT **7.30 The Simpsons** *Guess Who's Coming to Criticise Dinner?* TEXT

6.00 Cupid Confidential US dating gameshow. **6.30 Fanorama** Comedy quiz show with Claudia Winkleman. **7.00 Ally McBeal** *Fools Night Out* The lawyer mediates when Fish's minister breaks up with his choir singer, and a client sues a plastic surgeon's nurse.

6.00 Coronation Street Weatherfield soap. TEXT **6.30 Emmerdale** Popular long-running rural soap opera. TEXT **7.00 Late Show with David Letterman** The host and humorist is joined by more celebrity guests on his chat show. **7.50 Chart Choice** Two top music videos.

6.40 The Jerry Springer Show American talk show in which guests engage in lively discussions about their relationship issues. **7.30 Crossing Over with John Edward** Supernatural show.

6.00 Neighbours Annalise has doubts. **6.25 EastEnders** Ricky tries to discover Diane and Jacques' future plans. TEXT **7.00 'Allo 'Allo!** To get the airmen back to Britain, René and co disguise themselves as roadworkers. TEXT **7.40 Keeping Up Appearances** Hyacinth spies a man at Elizabeth's who has spent the night there. TEXT **8.20 Yes, Prime Minister** *The Tangled Web* Political comedy. TEXT **9.00 The Thin Blue Line** *Road Rage* Plans are afoot for a new Gasforth bypass. TEXT **9.40 The Thin Blue Line** *The Green-Eyed Monster* Fowler agonises over his proposal to Patricia. TEXT **10.20 McCready and Daughter** The private investigator is reconciled with his daughter, and then finds himself working on a case with her. **11.30 The Bill** *Hedging Your Bets* A robbery investigation concerns Beech. TEXT

6.00 The Natural World *War Wrecks of the Coral Seas* World War II shipwrecks in the South Pacific. TEXT **7.00 Top Gear GTi** Series testing the very latest models and casting an experienced eye over the hottest motoring news, featuring interviews and consumer tips.

8pm

8.00 Enterprise Sci-fi drama series set a century before the original *Star Trek*, when the Federation of Planets is still in its infancy. **9.00 Dark Angel** *Love Among the Runes* Sci-fi adventure series. White's operatives discover a way to identify transgenics in a crowd. Stars Jessica Alba.

8.00 Hollyoaks The latest events from the Chester-based drama. **8.30 Friends** *The One with Chandler's Dad* **9.00 Dawson's Creek** *Something Wilder* Joey explores her attraction to Professor Wilder, while Jack and his fraternity brothers argue over their disagreements.

8.00 Blind Date Cilla Black plays cupid to couples hoping to become lucky in love and reviews last week's dates. TEXT **9.00 Feature** **9.30 Coronation Street** Weatherfield soap. TEXT

8.00 Charmed *Charmed and Dangerous* The Source steals a vapour which threatens the girls' magic powers. **8.55 Celebrity Extra 9.00 FILM: In His Life: The John Lennon Story** Philip McQuillen, Blair Brown, Daniel McGowan Biopic drama about a young man who grew up in Liverpool in the late 1950s and worked with a number of bands in the hope of becoming a rock'n'roll star. 2000 **10.40 Celebrity Extra** Showbiz news and gossip. **11.00 The Golden Girls** *There Goes the Bride* **11.30-12midnight Hotline** Adult drama series.

8.00 Rogue Traders *Double Glazing* Corrupt salesmen. TEXT **8.30 Airport** A woman is suspected of carrying drugs. **9.00 Bodies of Evidence** How post-mortems can reveal the cause of death. **9.30 Forensic Files** *Missing in Time* Forensic techniques.

10pm

10.00 The X-Files *Milagro* A neighbour of Mulder's finds his literary creations coming to life, with deadly results. TEXT **11.00 The Simpsons** *Principal Charming* Cult US animation. TEXT **11.30 Kirsty's Home Videos** Comical footage of real-life accidents. TEXT

10.00 Sex and the City *The Good Fight* American drama series. **10.40 So Graham Norton** The chat show host entertains star guests. **11.20 Chained** Offbeat dating gameshow, hosted by Melanie Hill. **11.55 Shock Video** Global television clips.

10.00 Feature **11.00 Late Show with David Letterman** More celebrity guests join the host and humorist for his popular chat show. **11.50 Judge Judy** Real-life conflicts.

10.00 Autopsy *Dead Men do Tell Tales* Documentary series featuring a killer who was identified by tooth marks in chewing gum. **11.00 Tattoo You** A woman gets used to the new tattoo on her leg. **11.30 Clarkson** Vinnie Jones and Carol Smillie guest on the topical talk show. TEXT

12am

12midnight Star Trek: Voyager *Tattoo* TEXT **1.00am The Pretender** *Murder 101* TEXT **1.50 Dark Angel 2.40 Melrose Place 3.30 Brookside 3.55 Coppers 4.20 Storm Warning 4.45 The Nanny 5.10-6.00am The Oprah Winfrey Show**

12.25am Sex and the City *The Good Fight* Miranda thinks about dating a man while she is pregnant. **1.05 Chained** Dating show which sees the players bound by chains. **1.40 So Graham Norton 2.25 Shock Video 2.50 Shock Video 3.15-4.00am Fanorama**

12.40am Dr Katz Animated comedy series about a doctor who delves into his patients' psychological problems and anxieties, and ponders the profundities of analytic theory. **1.05-3.05am Teleshopping** Viewers get the opportunity to purchase items from home.

CABLE CHECK

Some of the channels listed may not be available in your area

12midnight The Bill TEXT **12.30am Quantum Leap 1.25 The Thin Blue Line** TEXT **2.00 The Thin Blue Line** TEXT **2.35 My Hero 3.10 EastEnders 3.45 All Creatures Great and Small 4.45 Last of the Summer Wine 5.25-6.00am Eldorado**

12.20am Serial Killers *Ronald DeFeo – Amityville Horror* The story of a man who killed his family as they slept. **12.50 What Went Wrong? 1.20 Inferno – True Heroes 1.50 Langan Behind the Lines** *Kabul Vice* TEXT **2.35-3.00am Football Referees** TEXT

CARTOON NETWORK

5.00am Fly Tales 5.30 Flying Rhino Junior High *Live and Let Spy* **6.00 Dragonball Z 7.00 Dexter's Laboratory 7.30 Cubix 8.00 The Cramp Twins 8.30 Tom and Jerry 9.00 Tom and Jerry Kids 9.30 The Flintstone Kids 10.00 A Pup Named Scooby-Doo 10.30 The Moomins 11.00 Flying Rhino Junior High 11.30 Ned's Newt 12noon Looney Tunes 1.00pm Tom and Jerry 1.30 The Pink Panther Show 2.00 Scooby-Doo 2.30 The Addams Family 3.00 Johnny Bravo 3.30 Ed, Edd 'n' Eddy 4.00 The Powerpuff Girls 4.30 Dexter's Laboratory 5.00 Cubix 5.30 The Cramp Twins 6.00 Tom and Jerry 6.30 Spaced Out 7.00 The Powerpuff Girls 7.30 Dexter's Laboratory** *Maternal Combat/Mandarker/Let's Save the World You Jerk!/Labels* **8.00 Cubix 8.30-9.00pm Samurai Jack** *Jack and the Three Blind Archers*

NICKELODEON

7.00am SpongeBob Squarepants 7.30 Saved by the Bell 8.00 Sabrina the Teenage Witch TEXT **8.30 Hey Arnold!** TEXT **9.00 Jim Henson's Animal Show 9.30 Arthur 10.00 Doug 10.30 Country Mouse, City Mouse 11.00 Animal Crackers 11.30 Mona the Vampire 12noon Rugrats** TEXT **12.30pm Rugrats** TEXT **1.00 Rugrats** TEXT **1.30 Rugrats** More ankle-biting antics from the pre-schoolers. TEXT **2.00 Rocket Power 2.30 Doug 3.00 The Wild Thornberrys** More outback adventures. **3.30 Hey Arnold!** Fun and adventures with the street-wise kid. TEXT **4.00 As Told by Ginger 4.30 Taina 5.00 Sabrina the Teenage Witch** Supernatural sitcom starring Melissa Joan Hart. TEXT **5.30 Raising Dad 6.00 Saved by the Bell** Madcap antics from the students at Bayside High School. **6.30-7.00pm The Amanda Show** Outrageous comedy.

TROUBLE

7.00am City Guys 7.25 Hang Time 7.50 One World 8.20 Saved by the Bell – The New Class 8.45 Baywatch 9.40 Hang Time 10.05 Saved by the Bell – The New Class 10.35 One World 11.00 City Guys 11.25 Our Hero 11.55 In the House 12.25pm The Fresh Prince of Bel Air 12.55 The Parkers 1.25 Zoe 1.50 Diff'rent Strokes 2.20 The Steve Harvey Show 2.50 One World 3.15 Room Ravers 3.30 In the House 4.00 The Fresh Prince of Bel Air *Papa's Got a Brand-New Excuse* **4.30 The Fresh Prince of Bel Air** *For Sale by Owner* **5.00 Two Guys, a Girl and a Pizza Place** *...And a Celtic Game* **5.30 My Wife and Kids 6.00 The Steve Harvey Show** *Dead Dog Walking* **6.30 Hang Time** *First Game of the Season* **6.55 Saved by the Bell – The New Class** *Wrestling with Failure* **7.20 Road Rules 7.50-8.00pm Feature**

UK STYLE

7.00am Spa Trek *Hungary* **7.30 Peter Gorton – Cooking Away** *Cinema* **8.00 Rick Stein's Taste of the Sea 8.30 The Terrace 9.00 Real Rooms** *Rushwick Teenage Bedroom* **9.30 Real Rooms** *Allesley Kitchen* **10.00 House Invaders 10.30 Change That 11.00 Changing Rooms** *Leeds* **11.30 Home Front 12.30pm Ground Force** *Yate, Bristol* **1.00 Home Front in the Garden 1.30 Gardens Unplugged 2.00 Fork to Fork 2.30 The Gardener's Garden 3.00 Antiques Roadshow** *Eston* **4.00 Change That 4.30 Real Rooms 5.00 Big Strong Boys** *Reigate Living Room* **5.30 House Invaders** More homes are given a free facelift.

TRAVEL CHANNEL

8.00am Travel Deals Direct 12noon On the Loose in Wildest Africa *Tena Tena Camp* **12.30pm Great Drives** *The Spanish Riviera* **1.00 The Travel Bug** *Alice Springs and Uluru* **1.30 The Tourist** *Montreal – Quebec* **2.00 Around the World in Eighty Days** *The Silk Road to Kyrgystan* **2.30 The Great Canadian Food Show** *Feast of Fields* **3.00 Pilot Guides** *Vietnam* **4.00 Avventura – Journeys in Italian Cuisine** *Siena* **4.30 The Dance of the Gods 5.00 Earthwalkers** *Chile – African Safari and Broome* Holiday destination guide. **5.30 Britain from the Air** *A New Age* Studying the landscape of Britain after World War II.

Idol talk: 'mtvIcon: Aerosmith' profiles the band. MTV 11.00pm

DISCOVERY

4.00pm John Nichol Flies Saab Gripen 4.30 Blood, Mud and Tarmac 5.00 Scrapheap

PARAMOUNT COMEDY CHANNEL

MTV

6.00am MTV's Biggest Hits 10.00 The All Time Top 10 11.00 MTV Up Front 11.30 FANatic: Natalie Imbruglia 12noon Diary of Alicia Keys 12.30pm Becoming: Incubus 1.00 MTV's Biggest Hits 1.30 Making the Video: Usher 2.00 The European Top 20 Joanne Colan hosts. **3.00 The Story of Linkin Park** A profile of the nu-metal band. **3.30 MTV's Biggest Hits** More music smashes. **4.00 Video Clash Live** Natalie Casey pits bands and videos and against one another. **5.00 Daily Edition** A look at the latest celebrity stories. **5.30 Diary of Intimate Moments** Following artists and bands as they offer an insight into their daily routines.

VH1

6.00am Cardio Video 9.00 Top 10: Boy Bands 10.00 VH1's 100 Greatest Men in Music 100-81 12noon BTM2: Enrique Iglesias A profile of the Latino artist. **12.30pm Greatest Hits: Enrique Iglesias** Half-an-hour of hits from the singer. **1.00 VH1's 100 Greatest Men in Music 100-81** A celebration of the male talent within the music industry. **3.00 Then and Now** Comparing the debut images of artists and bands with their now cleverly-crafted looks. **4.00 VH1's 100 Greatest Men in Music 100-81** Martin Kemp presents an extravaganza which looks at male icons and their performances. Viewers can vote for their favourite star.

6pm

6.00 Bargain Hunt *Shepton Mallet* **6.30 House Doctor** Home improvement tips. **7.00 Ainsley's Meals in Minutes** A recipe for lentil soup. **7.30 Friends for Dinner**

6.00 The Tourist *Montreal – Quebec* **6.30 Panorama Australia 7.00 Tasting Australia** *Alice Springs* Featuring a vineyard tour. **7.30 Floyd on Oz** *Western Australia*

6.00 Stockpile – The New Nuclear Menace Safeguarding weapons of mass destruction. **7.00 Time Team** *Govan* The experts go in search of clues to life during the Dark Ages in Scotland.

7.00pm M*A*S*H Wartime comedy drama series starring Alan Alda. **7.30 Seinfeld** American comedy series.

6.00 Hitlist UK Cat Deeley and Edith Bowman offer their take on the UK singles chart. **7.00 brand:new** Zane Lowe introduces more live performances. **7.30 MTV Up Front** New music releases.

6.00 TV Moments: Sting Featuring clips of the singer at the Grammys. **7.00 VH1's 100 Greatest Men in Music 100-81** Taking a look back at the male icons which have emerged in the last 50 years within the music business, featuring the likes of Jim Morrison, Bob Dylan and Prince. **9.00 VH1's 100 Greatest Men in Music 100-81** Martin Kemp presents the chart which looks at the variety of musical talent from well-established and contemporary male singers and which viewers decide on the final vote. **11.00 VH1's 100 Greatest Men in Music 100-81** Exploring the history of male musical talent.

8pm

8.00 Garden Magic Horticultural solutions. **8.30 Trading Up** Property selling series. **9.00 Big Strong Girls** A family learns DIY skills. **9.30 Changing Rooms** Interior design challenge hosted by Carol Smillie.

8.00 The Travel Bug *Barbados* **8.30 On the Horizon** *Thailand* **9.00 Pilot Guides** *La Ruta Maya* Justine Shapiro visits Merida before touring the ruins of Chichen Itza.

8.00 Fighting Fit With Matthew Pinsent. **8.30 Crocodile Hunter** *Graham's Revenge* Steve Irwin attempts to capture a crocodile. **9.30 Storm Force** *Hurricane* Featuring footage of the 1997 hurricane in Guam and Hurricane Pauline, which struck Acapulco. **10.30 Medical Breakthroughs** *Saving Life and Limb* A look at microsurgery. **11.30 Secrets of State the Presidents Men** Investigating diplomacy.

8.00 Married... With Children 8.30 3rd Rock from the Sun 9.00 Dharma and Greg 9.30 Becker *Pain in the Aspirin* Elizabeth hides a secret.

8.00 MTV's Biggest Hits Continuous tracks from chart-topping artists. **9.00 Daily Edition** More celebrity stories. **9.30 The Story of Jamiroquai** A profile of the band.

8.00 VH1's 100 Greatest Men in Music 100-81 Martin Kemp presents the chart which looks at the variety of musical talent from well-established and contemporary male singers and which viewers decide on the final vote. **11.00 VH1's 100 Greatest Men in Music 100-81** Exploring the history of male musical talent.

10pm

10.00 Real Rooms *Halesowen Bedroom* **10.30 Stefan's Ultimate Gardens 11.00 Home Front** Tessa Shaw presents. **11.30 Flower Power** *Pansy* A close look at plants.

10.00 Go 2 *Cyprus* **10.30 Festive Ways** A journey to France. **11.00 Sun Block** *Egypt* **11.30-12midnight The Travel Bug** *Barbados*

10.00 Frasier *Flour Child* **10.30 Sex and the City 11.00 Drop the Dead Donkey 11.30 The Kenny Everett Show** Comedy sketch show.

10.00 The Osbournes Fly-on-the-wall sitcom about he rock singer and his family. **11.00 mtvIcon: Aerosmith** A tribute concert featuring the rock band, Pink, Kid Rock and others.

12am

12midnight-1.00am Holiday in Style Rhodri Owen looks at showbusiness in Miami, Craig Doyle visits Naples in Florida, Angela Rippon relaxes in Paris and Nice, and Rula Lenska makes a journey to Northern Thailand.

CABLE CHECK
Some of the channels listed may not be available in your area

12.30am Time Team *Govan* The experts go in search of clues about life during the Dark Ages in Scotland. **1.30-2.00am Fighting Fit** Pitting hi-tech methods of sports science against army training methods.

12.05am Monty Python's Flying Circus 12.40 Seinfeld 1.10 Cheers 1.40 Moesha 2.10 Roseanne 2.40 A Different World 3.10 Bill Plympton's Shorts 3.20 Bill Plympton 3.30-4.00am Taxi

12.30am MTV Live Exclusive footage from the archives. **1.00 Hitlist UK** Cat Deeley and Edith Bowman offer their take on the chart. **2.00 Night Videos** More music hits. **5.30-6.00am All Eyes on Destiny's Child**

2.00am-6.00am Non-Stop Video Hits Four hours of uninterrupted music tracks.

DISCOVERY HOME & LEISURE

6.00am Garden Doctors 6.30 The Great Gardening Plot 7.00 Two's Country *Train Tales* **7.30 Dreamhomes 8.00 Our House 8.30 Wood Works 9.00 Joy of Painting** *Silent Forest* **9.30 Tradesman's Entrance 10.00 Garden Doctors 10.30 The Great Gardening Plot 11.00 Hot Property 11.30 Built to Measure 12noon Ron Hazelton's Housecalls 12.30pm Hometime** *Building an Addition – Drywall* **1.00 This Old House with Steve and Norm 1.30 Wood Wizard** *Indoor Water Trough* **2.00 Home Again with Bob Vila** The host shows how to give kitchen counter tops an original look using broken tiles. **2.30 New Yankee Workshop** *Toy Chest* A functional but fun piece of furniture is created. **3.00 A Car Is Reborn** The car is ready for testing and Malcolm Campbell counts down his top 10 classics on test at Knockhill. **3.30-4.00pm Rex Hunt Fishing Adventures** A look at trolling for marlin and tuna, using head lures in Australia's resort region, Coffs Harbour.

CNBC

5.00am Today's Business Europe 7.00 Europe Squawk Box 9.00 European Market Watch 11.00 Power Lunch Europe 1.00pm US CNBC Squawk Box 3.00 Morning Call 4.00 European Market Wrap 6.00 US Power Lunch 7.00 Market Wrap Updates 7.15 US Power Lunch 8.00 Closing Bell 9.00 Closing Bell Guide to trading. **10.00 US Business Center 11.30 NBC Nightly News 12midnight Market Week with Maria Bartiromo 1.00am Asia Squawk Box 3.00-5.00am Asia Market Watch**

TV TRAVEL SHOP

A 24-hour total travel service in your own home. Video brochures give a guided tour of resorts around the world. Viewers can then book holidays 24 hours a day, seven days a week, by calling 0870 606 0747. Plus phone-ins, competitions and special guests talking about featured destinations.

BBC PARLIAMENT

5.30am North of Westminster 6.00 Viewpoint Midlands 6.30 North Westminster 7.00 Euro Brief 7.30 Westminster Hall 10.30 Greater London Assembly Recorded coverage of proceedings. **1.30pm Select Committees** Recorded coverage of select committee proceedings. **2.30 House of Commons** Live coverage of proceedings. **8.00 House of Commons continued 11.00 The Record** Highlights of today in Parliament. **11.30-12midnight Dateline London** A view of UK events.

QVC

QVC The Shopping Channel is at your service 24-hours-a-day – so watch when you can and tape when you can't. All you need is an item number. Call free phone on 0800-50-40-30 at any time. Today's highlight is Fashion on Monday at 11.00am.

SKY NEWS

24-hour news channel

BBC NEWS 24

News bulletins, business, sports and weather.

BLOOMBERG

Business and financial news from 6.00am to 4.00pm Mondays-Fridays and 6.00am-11.00am Saturdays and Sundays.

Don't miss
BASIC INSTINCT
TONIGHT 10PM
CARLTON CINEMA

PERFORMANCE

7.00pm Classical Inspirations: Tchaikovsky's Waltz of Flowers 7.10 Benjamin Luxon Masterclass The baritone passes on his knowledge to young singers. **8.15 La Scala Presents The Magic Flute** Riccardo Muti conducts a production of Mozart's last comedy opera. Anthony Michaels-Moore and Simon Keenleyside star. **11.30 Baroque Mosaic** Historic musical pieces with the Brandenburg Consort. **12midnight-1.00am Barbara Thompson's Paraphernalia** The saxophonist in concert.

THE BOX

Interactive music channel which allows the viewer to select videos of their choice 24 hours a day, seven days a week. Also includes BOXFresh – latest videos available; BOXTalk – unique interviews with artists/bands; Breakin' Out of THE BOX – videos tipped for the top. Plus weekly competitions.

TELEVISION X

Premium

12midnight Freeview 12.10am Adult Feature 12.20 Gonzo Girls 12.45 FILM: Fresh Flesh Adult drama. **1.00 Freeview 1.05 FILM continues 1.55 Fantasy Fix It 2.20 FILM: Head First 3.30 Voyeur** Adult entertainment. **4.10-5.30am FILM: Bare Bitch Project** Adult drama.

ADULT CHANNEL

Premium

12midnight Freeview 12.10am Super Stud 12.35 Suburban Sex Secrets *Duo Massage* **1.00 Freeview 1.05 FILM: Journey Through My Heart** A woman is discovered by a recording executive and given a shot at stardom. Peggy Sue stars. **2.30 Frisky Hot Fräuleins 2.55-4.00am FILM: Adult Feature** Adult comedy.

VH1

6.00am Cardio Video 9.00 Top 10: Robbie Williams 10.00 VH1's 100 Greatest Men In Music 80-61 12noon The Album Chart Show A chance to discover this week's movers and shakers. **1.00pm VH1's 100 Greatest Men in Music 80-61** Continuing a celebration of male talent within the music industry, where viewers are invited to vote for their favourite artists. **3.00 Then and Now** Comparing the debut images of artists with their now cleverly-crafted looks. **4.00 VH1's 100 Greatest Men in Music 80-61** Martin Kemp presents an extravaganza which looks at male icons and their performances. Viewers can vote for their favourite star.

6.00 BTM2: Enrique Iglesias 6.30 Greatest Hits: Enrique Iglesias 7.00 VH1's 100 Greatest Men in Music 80-61 Continuing a look back at the male icons that have emerged in the last 50 years within the music business. Featuring stars such as George Michael, Elton John and Eminem. **9.00 VH1's 100 Greatest Men in Music 100-81** Martin Kemp presents the chart which looks at the variety of musical talent from well-established and contemporary male singers. Viewers decide on the final vote. **11.00 VH1's 100 Greatest Men in Music 100-81** Exploring the history of male musical talent.

1.00am-6.00am Non-Stop Video Hits A selection of uninterrupted music videos, both classic and contemporary.

MTV

6.00am MTV's Biggest Hits 10.00 Top 5 11.00 MTV Up Front 11.30 Cribs: Travis 12noon Daily Edition 12.30pm FANatic: Mya and Mary J Blige 1.00 MTV's Biggest Hits 1.30 Diary of the Osbournes Fly-on-the-wall documentary following the life of the rock artist and his family. **2.00 Top 5 2.30 Top 5 3.00 The Story of Jamiroquai** A profile of the band, one of the most consistently successful album acts of the last decade. **3.30 MTV's Biggest Hits** More music smashes. **4.00 Video Clash Live** Natalie Casey pits more bands and videos against one another. **5.00 TRL** Carson Daly hosts the music show from New York City.

6.00 Guess What? An hour of top music video hits, interspersed with trivia questions. **7.00 brand:new** Zane Lowe looks at new indie and metal music. **7.30 MTV Up Front** Half-an-hour of hits.

8.00 MTV's Biggest Hits Continuous tracks from well-known artists. **9.00 Diary of Most Intimate Moments 9.30 The Story of Shaggy** A profile of the rap artist.

10.00 Dismissed Competitive dating show in which one contestant goes on a date with two possible suitors, who must vie for their attention, as the loser will walk away empty-handed.

12midnight The Tom Green Show The Canadian comedian embarks on more bizarre acts. **1.00am TRL** Featuring more videos and performances. **2.00 Night Videos 5.30-6.00am All-Access Britney Spears**

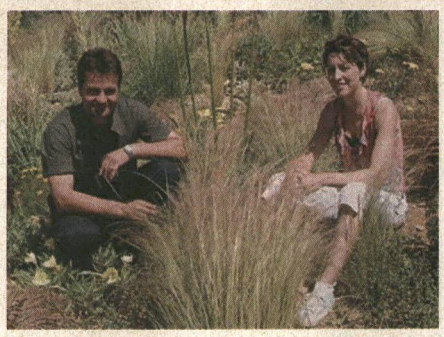

'Roots and Shoots'. Discovery Home & Leisure 6.00am, 10.00am

PARAMOUNT COMEDY CHANNEL

7.00pm M*A*S*H Wartime comedy drama series starring Alan Alda. **7.30 Seinfeld** Award-winning comedy.

8.00 Married... With Children 8.30 3rd Rock from the Sun 9.00 Dharma and Greg 9.30 Becker *Blind Curves* Jake's friend arrives.

10.00 Frasier *The Candidate* **10.30 Sex and the City 11.00 Drop the Dead Donkey** Newsroom comedy. **11.30 The Kenny Everett Show**

12.05am Monty Python's Flying Circus 12.40 Seinfeld 1.10 Cheers 1.40 Moesha 2.10 Roseanne 2.40 A Different World 3.10 Bill Plympton's Shorts 3.20 Bill Plympton 3.30-4.00am Taxi

DISCOVERY

4.00pm Extreme Machines 5.00 Scrapheap Challenge *Marine Salvage* Gameshow.

6.00 Weapons of War *The Weakest Link* Why Germany lacked an effective bomber force. **7.00 Time Team** *Malton* The experts unearth 2000 years of history in a North Yorkshire village.

8.00 Fighting Fit With Matthew Pinsent. **8.30 Scrapheap Challenge** More contestants build a machine out of junk. **9.30 Stormproof** *Fighting Hurricanes* How scientists are trying to prevent damage to homes and businesses from wind borne debris. **10.30 Why Trains Crash?** Featuring the story of the Barnum and Bailey Circus train crash in 1994. **11.30 Understanding** *Murder*

12.30am Time Team *Malton* The experts unearth 2,000 years of history in a North Yorkshire village. **1.30-2.00am Fighting Fit** Pitting the hi-tech methods of sports science against the traditions of army training.

TRAVEL CHANNEL

8.00am Travel Deals Direct 12noon Festive Ways *The Rocamadour Balloon Festival* **12.30pm Ridge Riders** *The Isle of Wight* **1.00 The Travel Bug** *Barbados* **1.30 The Tourist** *Boston – Massachusetts* **2.00 Around the World in Eighty Days** *The Highs and Lows of Motoring* **2.30 Go 2** *Cyprus* **3.00 Pilot Guides** *La Ruta Maya* Destination guide. **4.00 On the Horizon** *Thailand* **4.30 Sun Block** *Egypt* **5.00 Earthwalkers** *Serengeti Animal Safari Special* Exploring the Serengeti National Park to search for African wildlife. **5.30 Travels and Traditions with Burt Wolf** *Curacao* Exploring the city of Willemstad and the coral reefs that surround the island.

6.00 The Tourist *Boston – Massachusetts* **6.30 Panorama Australia 7.00 Tasting Australia** *Mildura* With Glynn Christian. **7.30 Floyd on Oz** *The Outback*

8.00 Travel On... 8.30 Coltrane in a Cadillac *Huckleberry Robbie* **9.00 Pilot Guides** *North East Brazil* Presenter Ian Wright participates in Capoeira, an African martial art.

10.00 Daytrippers A journey to West Kerry. **10.30 Entrada** *The Pampas – Argentina* **11.00 A Fork in the Road** *Spain* **11.30-12midnight Travel On...**

CABLE CHECK
Some of the channels listed may not be available in your area

UK STYLE

7.00am Spa Trek *Israel – Radisson Moriah Dead Sea* **7.30 Food and Drink 8.00 Rick Stein's Taste of the Sea 8.30 The Terrace 9.00 Real Rooms 9.30 Real Rooms** *Ealing Living Room* **10.00 House Invaders 10.30 Change That** With Mark Curry. **11.00 Changing Rooms** *Penistone* **11.30 Home Front 12.30pm Ground Force** *Basingstoke* **1.00 Home Front in the Garden 1.30 Gardens Unplugged 2.00 Fork to Fork 2.30 The Gardener's Garden 3.00 Antiques Roadshow 4.00 Change That 4.30 Real Rooms** *Selly Park Snug* **5.00 Big Strong Boys** *Sutton Coldfield Bathroom* **5.30 House Invaders** More free facelifts.

6.00 Bargain Hunt *Newmarket* **6.30 House Doctor** Home improvements. **7.00 Ainsley's Meals in Minutes** A recipe for soft polenta. **7.30 Friends for Dinner**

8.00 Garden Magic Horticultural advice. **8.30 Trading Up** The team visit Studley. **9.00 The Naked Chef** *Hen Night* **9.30 Changing Rooms** Interior design challenge hosted by Carol Smillie.

10.00 Real Rooms *Moseley Mums' Room* **10.30 Fab Pads** Hosted by Paul Roseby. **11.00 Gardeners' World** With Alan Titchmarsh. **11.30 Flower Power** *Geranium*

12midnight-1.00am Holiday in Style Rhodri Owen explores Florida's Fairchild Tropical Gardens, Kate Humble visits New Orleans, Maggie Philbin and her daughter go riding in France and Angela Rippon visits Vienna.

TELEVISION X

• • • • • Premium • • • • •

12midnight Freeview 12.10am Bad Brother 12.20 Action Time 12.45 FILM: Decadent Divas Adult entertainment. **1.00 Freeview 1.05 FILM continues 1.55 Adult Feature 2.20 FILM: Fixation** Adult entertainment. **3.30 Voyeur 4.10-5.30am FILM: Joannie Pneumatic** Adult entertainment.

ADULT CHANNEL

• • • • • Premium • • • • •

12midnight Freeview 12.10am Barely Legal Night 1.00 Freeview 1.05-4.00am Barely Legal Night continues

PERFORMANCE

7.00pm Great Arias: Dame Kiri Te Kanawa and Paul Groves Featuring an extract from *Cappricio*. **7.30 Inside Hollywood 8.00 Kathy Bates – Inside the Actors' Studio** The Oscar-winning actress discusses her life and career. **9.00 Eartha Kitt** A concert from the jazz and blues singer. **10.00 Dance Crazy in Hollywood** A profile of the choreographer. **11.00 The All-Star Bob Dylan Tribute – Part III** Featuring Eric Clapton, Tom Petty and George Harrison. **12midnight-1.00am Elvin Jones** The drummer in concert.

THE BOX

Interactive music channel which allows the viewer to select videos of their choice 24 hours a day, seven days a week. Also includes BOXFresh – latest videos available; BOXTalk – unique interviews with artists/bands; Breakin' Out of THE BOX – videos tipped for the top. Plus weekly competitions.

SKY NEWS

24-hour news channel

BBC NEWS 24

News bulletins, business, sports and weather.

BLOOMBERG

Business and financial news from 6.00am to 4.00pm Mondays-Fridays and 6.00am-11.00am Saturdays and Sundays.

MICHAEL KEATON & NICOLE KIDMAN in MY LIFE
TONIGHT 9PM
CARLTON CINEMA

BBC PARLIAMENT

5.30am House of Lords 7.00 The Record Highlights of yesterday in Parliament. **7.30 House of Lords** Recorded coverage of House of Lords proceedings from yesterday. **12noon House of Lords** Coverage of proceedings. **2.30pm House of Commons** Live coverage of proceedings in the House of Commons. **8.00 House of Commons 11.00 The Record** Highlights from the day in Parliament. **11.30-12midnight Head 2 Head** Francine Stock and guests debate the political agenda.

QVC

QVC The Shopping Channel is at your service 24-hours-a-day – so watch when you can and tape when you can't. All you need is an item number. Call free phone on 0800-50-40-30 at any time. Today's highlight is Beauty Workshop at 11.00am.

CNBC

5.00am Today's Business Europe 7.00 Europe Squawk Box 9.00 European Market Watch 11.00 Power Lunch Europe 1.00pm US CNBC Squawk Box 3.00 Morning Call 4.00 European Market Wrap 6.00 US Power Lunch 7.00 Market Wrap Updates 7.15 US Power Lunch A look at trends driving the markets and influencing Wall Street. **8.00 Closing Bell 9.00 Closing Bell 10.00 US Business Center 11.30 NBC Nightly News 12midnight Asia Squawk Box 3.00am-5.00am Asia Market Watch**

TV TRAVEL SHOP

A 24-hour total travel service in your own home. Video brochures give a guided tour of resorts around the world. Viewers can then book holidays 24 hours a day, seven days a week, by calling 0870 606 0747. Plus phone-ins, competitions and special guests talking about featured destinations.

DISCOVERY HOME & LEISURE

6.00am Roots and Shoots 6.30 The Great Gardening Plot 7.00 Two's Country *Up, Up and Away* **7.30 Dreamhomes 8.00 Our House 8.30 Wood Works 9.00 Joy of Painting** *Rolling Hills* **9.30 Tradesman's Entrance 10.00 Roots and Shoots 10.30 The Great Gardening Plot 11.00 Hot Property 11.30 Built to Measure 12noon Ron Hazelton's Housecalls 12.30pm Hometime** *Building an Addition – Finish Carpentry* **1.00 This Old House with Steve and Norm** The Maitland family goes over the new plans for the extension. **1.30 Wood Wizard** *Dog Kennel* **2.00 Home Again with Bob Vila** The contractors make a bench and removable panel for the slat house. **2.30 New Yankee Workshop** *Cradle* Featuring the construction of an Early American hooded cradle. **3.00 A Car is Reborn** The newly restored car is put through its paces on the test-track. **3.30-4.00pm Rex Hunt Fishing Adventures** Steve Starling demonstrates the different ways to skin a catfish.

6 pm
8 pm
10 pm
12 am

SKY PREMIER
Premium

6.15am Oklahoma! Western musical remake starring Hugh Jackman. TEXT 1999, rating Sky PG, 170 mins **9.10 Heart and Souls** Fantasy comedy starring Robert Downey Jr. 1993, rating Sky PG, DS, 99 mins **10.55 Titan A.E.** Sci-fi animation with the voice of Matt Damon. TEXT 2000, rating Sky PG, DS, 91 mins **12.35pm Space Cowboys** Sci-fi adventure starring Clint Eastwood. TEXT 2000, rating Sky PG, DS, 125 mins **2.50 Baby** Drama about a grieving couple who find an abandoned baby on their doorstep. Starring Farrah Fawcett. 2000, rating Sky PG, 90 mins **4.30 Heart and Souls** Fantasy comedy about the souls of four bus crash victims who merge with a baby in order to conclude their unfinished business on Earth. Starring Robert Downey Jr and Tom Sizemore. 1993, rating Sky PG, DS, 99 mins

SKY MOVIEMAX
Premium

7.00am A Father's Choice Drama starring Peter Strauss. TEXT 2000, rating Sky PG, 88 mins **9.00 Murder She Wrote: A Story to Die For** Mystery drama starring Angela Lansbury. 2000, rating Sky PG, 84 mins **10.45 Final Run** Drama starring Robert Urich. 1999, rating Sky PG, 86 mins **12.45pm Address Unknown** Drama starring Kyle Howard. 1996, rating Sky PG, 88 mins **2.45 A Father's Choice** Drama about two sisters who are sent to live with their father after the murder of their mother. Starring Mary McDonnell and Peter Strauss. TEXT 2000, rating Sky PG, 88 mins **4.30 Murder She Wrote: A Story to Die For** Mystery drama about a detective who investigates when a Russian dissident is killed at a conference. Starring Angela Lansbury and Richard Crenna. 2000, rating Sky PG, 84 mins

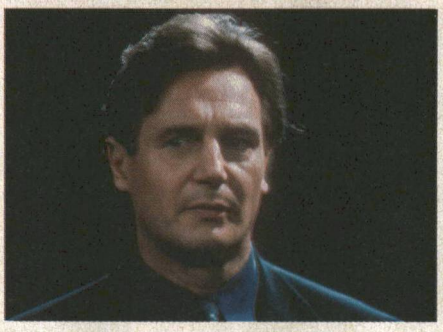

Undercover agent Liam Neeson seeks therapy after taking a bullet in the comedy premiere 'Gun Shy'. Sky Premier 10.15pm

SKY CINEMA
Premium

4.00pm Africa Screams Comedy about a bumbling duo who go on safari with a treasure map. Starring Bud Abbott, Lou Costello and Max Baer. 1949, rating Sky U, 73 mins **5.30 Movie** Featuring star interviews.

CARLTON CINEMA

PLAY

6.00am Morning Glory 7.00 Cereal Killers 9.00 Play Now 10.00 Too Mashed to Remember? 11.00 Play Hits 12noon Latex Lunch 1.00pm Rock Profile Jamie Theakston meets Tom Jones and Shirley Bassey. **1.30 Shooting Stars** The team captains are joined by Gareth Hale, Norman Pace, Patsy Palmer and Kathy Lloyd. **2.00 Boy George: One on One** Comedian and writer Rowland Rivron discusses his private life and reveals how he copes with fame. **2.30 Judge Jules – Spin Cities** The DJ provides an insight into the winter season in Ibiza and visits the Manumission club. **3.00 Too Mashed to Remember?** An hour of non-stop videos from a specific year. **4.00 Play Hits** An hour of tunes played uninterrupted. **5.00 Play Now** A look at what is hot in the music world, featuring a selection of the latest videos.

DISNEY CHANNEL
Premium

6.00am Little Mermaid 6.25 Quack Pack 6.50 Goof Troop 7.15 Art Attack 7.35 Tarzan 8.00 Tarzan 8.30 House of Mouse 9.00 Pooh 9.15 Music Time 9.20 Olie 9.35 Bear 10.00 Art Play 10.05 PB and J Otter 10.25 Bite Size 10.35 Toons 10.45 Circle Time 10.50 64 Zoo Lane 11.00 Paws 11.05 Spot 11.15 Out of the Box 11.45 Pooh 11.55 Music Time 12noon Olie 12.15pm Bear 12.35 Art Play 12.45 PB and J Otter 12.55 Bite Size 1.15 Classic Toons 1.20 Circle Time 1.25 64 Zoo Lane 1.35 Paws 1.40 Spot 1.50 Out of the Box 2.15 Little Mermaid 2.35 Quack Pack 3.00 Buzz Lightyear 3.25 Art Attack 3.45 Teamo Supremo 4.00 Recess 4.25 Incredible Story Studio 4.30 Boy Meets World 5.00 Two of a Kind 5.30 Lizzie McGuire

6pm

6.15 Titan A.E.
Voices of Matt Damon, Bill Pullman, Drew Barrymore, Ron Perlman Sci-fi animation about a reluctant hero who is assigned to rescue an Earth ship from a group of aliens who are plotting to destroy humanity. TEXT 2000, rating Sky PG, DS, 91 mins

6.15 Final Run
Robert Urich, Patricia Kalember, Udo Kier Drama. A computerised train loses control due to an error in the system and speeds out of control. However, a brave passenger attempts to avert the vehicle from the impending disaster. 1999, rating Sky PG, 86 mins

6.00 The China Syndrome
Jane Fonda, Michael Douglas, Jack Lemmon Drama thriller about a reporter who unveils the attempted cover-up of an accident at a nuclear power plant. His attempt to publicise the incident entangles him in a sinister conspiracy. 1979, rating Sky PG, 117 mins

6.00 Later on Latex
Some of the biggest tunes around, interspersed by the comedy pop puppets spoofing today's musical icons.
7.00 Boy George: One on One
Rowland Rivron guests.
7.30 Judge Jules – Spin Cities
The DJ explores the winter season in Ibiza.

6.00 Smart Guy
Bad Boy
TJ tries hard to change his image. TEXT
6.30 The Proud Family TEXT
7.00 FILM: Hounded
Tahj Mowry, Craig Kirkwood, Steven Bendik Family comedy about a boy who tries to win a scholarship to a prestigious academy. However, when he accidentally kidnaps the principal's dog, things go very wrong. TEXT 2001
8.30 Smart Guy
American drama about an intelligent boy. TEXT
9.00 Honey, I Shrunk the Kids: The TV Show
Adventures with the eccentric scientist. TEXT
9.50 Untalkative Bunny TEXT

8pm

8.00 Space Cowboys
Clint Eastwood, Donald Sutherland, James Garner, Tommy Lee Jones Sci-fi adventure about four NASA astronauts, who were replaced by a chimpanzee for their first mission 40 years ago, reunite to repair an obsolete space system. TEXT 2000, rating Sky PG, DS, 125 mins

8.00 Life Before This
Joe Pantoliano, Sarah Polley, Catherine O'Hara PREMIERE Drama about a lawyer who is among several innocent bystanders caught in the crossfire of a hold-up at a cafe. TEXT 1999, rating Sky 15, DS, 88 mins
9.45 Chill Factor
Cuba Gooding Jr, Skeet Ulrich, David Paymer Action thriller about an ice-cream truck driver who tries to save the world from a lethal formula which will detonate when the temperature of the device rises above a certain point. TEXT 1999, rating Sky 15, DS, 98 mins
11.30 Monster!
M Emmet Walsh Sci-fi horror. TEXT 1999, rating Sky 15, 85 mins

8.00 Moll Flanders
Robin Wright, Morgan Freeman, Stockard Channing, John Lynch Drama about a servant who retells the story and memoirs of a young orphan with a wild spirit, who turns to prostitution to make a living before falling in love with an artist. TEXT 1996, rating Sky 12, DS, 118 mins

8.00 Rock Profile
Spoof music chat show with Jamie Theakston.
8.30 Shooting Stars
Kathy Lloyd, Gareth Hale and Norman Pace guest.
9.00 Stella Street
Spoof soap series. TEXT
9.15 Human Remains
An English Squeak
Julia Davis stars. TEXT
9.50 Operation Good Guys
Sylvia La Plage
A postcard from abroad reveals a traitor in the police unit's midst. TEXT
10.30 The Fast Show
Christmas Special
Comedy sketch show with Paul Whitehouse, Charlie Higson, Simon Day and Arabella Weir. TEXT
11.25 Shooting Stars
Guests include Gareth Hale, Norman Pace, Patsy Palmer and Kathy Lloyd.

10pm

10.15 Gun Shy
Liam Neeson, Sandra Bullock, Oliver Platt PREMIERE Comedy about an undercover agent who visits a spiritual healer in order to calm his nerves before going up against an unpredictable hit man. TEXT 2000, rating Sky 15, DS, 97 mins

10.10 White Sands
Willem Dafoe, Samuel L Jackson, Mickey Rourke Thriller about a sheriff who finds a body and a suitcase in the desert. TEXT 1992, rating Sky 15, DS, 97 mins
11.55 Rough Magic
Bridget Fonda Romantic fantasy. 1995, rating Sky 12, 100 mins

7.00pm Table for Five
Jon Voight, Richard Crenna, Marie-Christine Barrault, Millie Perkins Drama about a divorced father of three who attempts to make up for lost time, following a prolonged absence, by taking them on a cruise after their mother is killed in an accident. 1983

9.00 My Life
Michael Keaton, Nicole Kidman, Bradley Whitford, Queen Latifah Drama about an advertising executive who is diagnosed as having terminal cancer. He prepares for his imminent death by making a video of himself for his first child. TEXT 1993

11.00 Rolling Thunder
William Devane Actioner about an army veteran who seeks revenge on the thugs who killed his wife. 1977

10.00 Home Improvement
A House Divided TEXT
10.30 Home Improvement
Talk to Me TEXT
11.00 In a Heartbeat
A Night to Remember
Brooke and Nick go to a concert. TEXT
11.30-12midnight Caitlin's Way
Side Kicks TEXT

12am

12.05am Fight Club Action thriller starring Edward Norton. TEXT 1999, rating Sky 18, DS, 133 mins **2.25 The Simian Line** Drama starring William Hurt. 2000, rating Sky 15, 97 mins **4.25-6.25am Baby** Drama starring Farrah Fawcett. 2000, rating Sky PG, 90 mins

1.05am In the Company of Spies Thriller starring Tom Berenger. TEXT 1999, rating Sky 15, 100 mins **2.55 The Absence of the Good** Thriller. TEXT 1999, rating Sky 15, DS, 94 mins **4.35-6.10am Address Unknown** Drama. 1996, rating Sky PG, 88 mins

1.40am The Tingler Sci-fi horror starring Vincent Price and Judith Evelyn. 1959, rating Sky 15, 78 mins **3.05 White Sands** Thriller starring Willem Dafoe and Samuel L Jackson. TEXT 1992, rating Sky 15, DS, 97 mins **4.50-6.00am Movie News** Featuring star interviews.

12.45am A Change of Seasons Comedy starring Shirley MacLaine. 1980 **2.30 Bring on the Night** Music concert. 1985 **4.30 Bulldog Drummond's Revenge** Adventure starring John Howard. 1937 **5.30-7.00am Sea Wife** Drama with Joan Collins. 1957

12.05am Stella Street 12.20 Human Remains 12.55 Operation Good Guys 1.30 Fast Show 2.20 Vic Reeves Examines 2.50 Unnovations 3.20 Larry Sanders Show 4.15 Westwood Presents 4.45 The Dave Saint Show 5.15-6.00am Play in Bed

TCM

9.00pm Kelly's Heroes Action adventure about the leader of a gang of American soldiers who sneaks across enemy lines to retrieve a stash of gold. Starring Clint Eastwood, Telly Savalas and Donald Sutherland. WIDESCREEN 1970, 138 mins **11.45 The Formula** Thriller about a policeman on the trail of a friend's murderer, who finds that the plot hinges around a Nazi formula to turn coal into gold. Starring George C Scott, Marlon Brando and Marthe Keller. 1980, 113 mins **1.55am The Angel Wore Red** Action drama about a priest who travels to Spain during the Civil War where he becomes attracted to a beautiful entertainer. Starring Ava Gardner and Dirk Bogarde. 1960, 95 mins **3.35-5.00am Calling Bulldog Drummond** Crime mystery about a war veteran who is called out of retirement to help solve a spate of robberies. Starring Walter Pidgeon and Robert Beatty. 1951, 80 mins

BRAVO

8.00pm Babylon 5 *A Late Delivery from Avalon* Sheridan urges the planetary leaders to ratify the peace-keeping treaty. **9.00 World's Wildest Police Videos** Including a rescue from a swollen river. **10.00 Spy School** David Shayler reviews undercover espionage techniques. **10.30 The World's Deadliest Gangs** *The Triads* Investigating the centuries-old Asian organised crime network. **11.00 Cops** A man is arrested for shoplifting for the 64th time. **11.30 Cops** Police officers arrest a man who has robbed a shop at gunpoint. **12midnight World's Wildest Police Videos** Including masked extremists who lay siege to a drug dealer's house. **1.00am Spy School 1.30 Mortal Kombat: Conquest** *Twisted Truths* **2.30 Timelife Music 3.00 Cops 3.30 Urban Gothic** *Pineapple Chunks* **4.00 Timelife Music 4.30 Game-Pad 2 5.00-6.00am Babylon 5** *A Late Delivery from Avalon*

CHALLENGE

5.00pm Family Fortunes 5.30 Telly Addicts 6.10 Play On? 6.15 Play Along Defectors 6.45 Play On? 6.50 Comedy of Errors 6.55 Treasure Hunt *London – Celebrity Special* Gemma Craven guests. **7.55 The Crystal Maze** An eclectic collection of challenges. **8.55 Play On?** Interactive show. **9.00 Family Fortunes** Two families play against each other in the big-money gameshow. **9.30 Family Fortunes 10.00 King of the Castle** General knowledge quiz. **10.30 Telly Addicts** Noel Edmonds hosts. **11.10 Play On? 11.15 Play Along Defectors 11.45 Stake Out 12.15am Beadle's About 12.45 What's My Line? 1.15 Mystic Challenge 1.45 HouseBusters 2.15 The Best of Beadle's About 2.30 Family Fortunes 3.00 Family Fortunes 3.30 Say the Word 4.00 Beadle's About 4.30-5.00am Treasure Hunt** *London – Celebrity Special*

SKY ONE

6.00am Star Trek: The Next Generation *The Birthright – Part I* TEXT **7.00 Pokémon** *Tanks a Lot!* **7.30 Starship Troopers** *Search and Destroy* **8.00 Batman** *On Leather Wings* **8.30 Max Steel** *Steel vs Steel* **9.00 Feature 9.30 Lorraine 10.30 Feature 11.30 Stargate SG-1** *The Warrior* TEXT **12.30pm Feature 1.00 Jenny Jones** *Jenny, Give Me a Modeling Shot, You Won't Be Sorry I Know I'm Hot!* **2.00 Jenny Jones** *Just 'Cuz I'm Your Wife, Doesn't Mean You Control My Life* **3.00 Sally Jessy Raphael** *Sally Show* **4.00 Star Trek: The Next Generation** *The Birthright – Part I* Worf is told that his father is still alive. TEXT **5.00 Star Trek: Voyager** *Cold Fire* The crew is hailed by Ocampa colonists on an alien space station who lead them to a mysterious being who may be able to send them home. TEXT

Telly laughs: 'Victoria Wood: As Seen on TV'. UK Gold 9.40pm

E4

4.00pm Dawson's Creek *Something Wilder* Drama series. **5.00 Friends** *The One with Monica and Chandler's Wedding – Part I* Chandler panics and goes missing. **5.30 Five Go Dating** Hosted by June Sarpong.

ITV2

1.35pm Judge Judy 2.00 Coronation Street TEXT **2.30 Emmerdale** TEXT **3.00 Trisha** TEXT **4.05 Judge Judy** More real-life cases and conflicts. **4.55 Trisha** Heart-warming and shocking true stories. TEXT

LIVINGTV

6.00am Timelife Music 6.30 Judge Judy 6.55 Petals 7.00 Little Antics 7.05 Wiggly Park 7.10 Busy Buses 7.15 Busy Buses 7.20 Billy 7.30 Rosie and Jim 7.50 Tiny and Crew 8.10 Barney and Friends 8.40 Wiggly Park 8.45 Billy 8.55 Busy Buses 9.00 Busy Buses 9.05 Tiny and Crew *When I Grow Up* **9.25 Channel Baby 9.30 Planet Parent 10.00 Birth Stories 10.30 The Golden Girls** *There Goes the Bride* **11.00 Maury Povich 11.50 Ricki Lake 12.40pm The Jerry Springer Show 1.30 Crossing Over with John Edward 2.00 The Bold and the Beautiful 2.30 Home and Away 3.00 The Golden Girls** *There Goes the Bride* **3.30 The Golden Girls** *Older and Wiser* **4.00 Maury Povich 4.50 Entertainment Now! 5.00 Maury Povich 5.50 Ricki Lake**

UK GOLD

6.00am 'Allo 'Allo! TEXT **6.40 Keeping Up Appearances** TEXT **7.20 Birds of a Feather** *Nine and a Half Days* TEXT **7.55 Neighbours 8.25 EastEnders** TEXT **9.00 The Bill** *Road to Recovery* TEXT **9.30 The Bill** *Three Fools* TEXT **10.05 Bergerac** *See You in Moscow* **11.00 Eldorado** TEXT **11.40 Doctors** *Father's Day* TEXT **12.15pm All Creatures Great and Small** *Food for Thought* TEXT **1.20 Birds of a Feather** *Nine and a Half Days* TEXT **2.00 Hi-De-Hi!** *Trouble and Strife* **2.40 EastEnders** TEXT **3.20 Doctors** *Father's Day* TEXT **4.00 The Bill** *Road to Recovery* TEXT **4.30 The Bill** *Three Fools* Three villains get involved in a money-laundering operation. TEXT **5.00 The A-Team** *The A-Team is Coming, the A-Team is Coming* The team is hired to stop a Russian general who is intent on starting World War III.

UK HORIZONS

9.00am Radical Highs *Acroparagliding* **9.10 Castaway 2000 10.05 The Natural World** *Killer Whales – Up Close and Personal* TEXT **11.00 Zoo Keepers** TEXT **11.30 Vets in Practice** *A Family Affair* TEXT **12noon Animal Hospital 12.30pm Animal Hospital 1.00 Vets in Practice** *A First Time for Everything* TEXT **1.30 Saving Paradise 2.00 The Natural World** *Killer Whales – Up Close and Personal* TEXT **3.00 Vets to the Rescue 3.30 Zoo Keepers** TEXT **4.00 Vets in Practice** *A Family Affair* **4.30 Vets in Practice** *A First Time for Everything* Joe struggles to save a wild fawn that has been trapped in barbed wire. TEXT **5.00 Animal Hospital** An orphaned fox cub is in need of urgent attention. **5.30 Animal Hospital** Vet Danielle Greenberg treats a sick kitten and an injured dog receives help.

6pm

6.00 Stargate SG-1 *The Warrior* Teal'c and Bra'tac join forces with a Jaffa who attempts to forge an alliance with Earth. TEXT **7.00 The Simpsons** *Treehouse of Horror X* Bart becomes a hero. **7.30 The Simpsons** *E-I-E-I* The family decides to relocate to a farm. TEXT

6.00 Cupid Confidential US dating gameshow. **6.30 Fanorama** Comedy quiz show with Claudia Winkleman. **7.00 Ally McBeal** *It's My Party* A judge holds Ally in contempt for wearing short skirts in court, and then she finds herself attracted to an editor.

6.00 Coronation Street Weatherfield soap. TEXT **6.30 Emmerdale** Popular long-running rural drama series. TEXT **7.00 Late Show with David Letterman** The host and humorist is joined by more celebrity guests on his chat show. **7.50 Chart Choice** Two top music videos.

6.40 The Jerry Springer Show The host and his guests engage in discussions about relationship issues. **7.30 Crossing Over with John Edward** Supernatural show with the American psychic.

6.00 Neighbours Cheryl eats humble pie. **6.25 EastEnders** Grant and Peggy demand answers from a rough-looking Phil. TEXT **7.00 'Allo 'Allo!** René and co disguise themselves as roadworkers. TEXT **7.40 Keeping Up Appearances** Hyacinth is thrilled when the wealthy Mrs Fortescue asks for a lift, but things do not go to plan. TEXT **8.20 The Fall and Rise of Reginald Perrin** Leonard Rossiter stars. **9.00 dinnerladies** *Christine* A social worker suggests that Bren should have her mother to live with her. **9.40 Victoria Wood: As Seen on TV** The host casts another comic glance at the world, featuring Julie Walters. **10.20 Casualty** *It's Good to Talk* A mother discovers her father may be responsible for the death of her son. Eve gets an offer she cannot refuse. TEXT **11.30 The Bill** *Road to Recovery* Hollis has a clash with social services. TEXT

6.00 The Natural World *Killer Whales – Up Close and Personal* Following a killer whale as it hunts for food. TEXT **7.00 Top Gear Ex-Files** Presented by Steve Berry. **7.30 Top Gear Waterworld** Jeremy Clarkson meets a group of 2CV enthusiasts.

8pm

8.00 Fear Factor *Playmates Special* Six playmates take on the challenge. Will they eat fly-infested strawberries to win the prize? **9.00 FILM: Wayne's World** Mike Myers, Dana Carvey, Rob Lowe, Tia Carrare Comedy about two crazy young dudes who have their own cable programme, and broadcast it from a basement. 1992 **10.45 The Simpsons** *Hello Gutter, Hello Fadder* Animated comedy. TEXT **11.15 Kirsty's Home Videos** Kirsty Gallacher presents wild video clips. TEXT **11.45 Best of Star Trek: Voyager**

8.00 Hollyoaks Teenage drama series. **8.30 Friends** *The One with Monica and Chandler's Wedding – Part I* **9.00 Ally McBeal** *Love is All Around* American drama series about a young single woman who works for a law firm. Calista Flockhart and Lucy Liu star. **10.00 Sex and the City** *All That Glitters* Carrie goes out to a club. **10.40 Chained** Offbeat dating gameshow hosted by Melanie Hill. **11.15 Shock Video** Adam Buxton and Joe Cornish narrate bizarre global television clips. **11.45 TV Go Home** Satirical sketch show.

8.00 FILM: While You Were Sleeping Sandra Bullock, Bill Pullman, Peter Boyle Romantic comedy. A man falls into a coma after being attacked by muggers and a woman passes herself off as his fiancee. 1995 **9.50 Young, Posh and Loaded** Documentary following six wealthy people in a whirl of social balls, shopping sprees, polo matches and parties. **10.50 Late Show with David Letterman** More celebrity guests join the host and humorist on his popular chat show. **11.40 Survivor: Raw** Ed Hall and Charlotte Hobrough present.

8.00 Sixth Sense with Colin Fry Supernatural show. **8.30 Most Haunted** A look at haunted locations in Britain. **9.00 FILM: The Wednesday Woman** John Heard, Peter Coyote, Meredith Baxter, Brittney Irvin, Adam Harrington True-life drama about a married female novelist who embarks on a self-destructive affair with a malevolent ex-convict. 2000 **10.45 Celebrity Extra** The latest showbiz news and gossip. **11.00 The Golden Girls** *Older and Wiser* **11.30-12midnight Hotline** Adult drama series.

8.00 Rogue Traders *Car Mechanic* Documentary. TEXT **8.30 Airport** Pamela Anderson's arrival causes a stir. **9.00 They Looked Away – Why Auschwitz Wasn't Bombed** Why the Allies failed to destroy Germany's extermination camp.

10pm

10.00 Gladiators of World War II *Desert Rats* A focus on the men of the British Armoured Division in Egypt. **11.00 Tattoo You** A man discovers the pain of having a tattoo. **11.30 Clarkson** Eddie Irvine and Mo Mowlam guest on the popular talk show. TEXT

12am

12.45am Total Recall 2070 *Self Inflicted* Sci-fi series. TEXT **1.35 Guiding Stars** *Dale Winton* TEXT **2.25 Melrose Place 3.15 Brookside 3.40 Guilty! 4.05 UK Top Ten 4.20 Storm Warning 4.45 The Nanny 5.10-6.00am The Oprah Winfrey Show**

12.15am Ally McBeal *Love is All Around* American drama series starring Calista Flockhart. **1.05 Sex and the City** *All That Glitters* Carrie befriends a cute boy at a gay club. **1.45 Chained** Offbeat dating gameshow. **2.15 Shock Video 2.40-4.00am Ally McBeal** *It's My Party*

1.20am Judge Judy An outspoken family court judge presides over a series of real-life cases and conflicts, trying to find solutions for all kinds of family issues. **1.45-3.45am Teleshopping** Viewers get the opportunity to purchase items from the comfort of their home.

CABLE CHECK

Some of the channels listed may not be available in your area

12midnight The Bill TEXT **12.30am Quantum Leap 1.25 dinnerladies 2.00 Absolutely Fabulous** TEXT **2.35 The Fall and Rise of Reginald Perrin 3.10 EastEnders 3.45 All Creatures Great and Small 4.45 Last of the Summer Wine 5.25-6.00am Eldorado**

12.20am Serial Killers *The Executioner* An interview with a man who is serving three life sentences. **12.50 What Went Wrong? 1.20 Inferno – Fire of the Century 1.50 Langan Behind the Lines** *Tea with the Taliban* TEXT **2.35-3.00am 999 Lifesavers**

CARTOON NETWORK

5.00am Fly Tales 5.30 Flying Rhino Junior High 6.00 Dragonball Z 7.00 Dexter's Laboratory 7.30 Cubix 8.00 The Cramp Twins 8.30 Tom and Jerry 9.00 Tom and Jerry Kids 9.30 The Flintstone Kids 10.00 A Pup Named Scooby-Doo 10.30 The Moomins 11.00 Flying Rhino Junior High 11.30 Ned's Newt 12noon Looney Tunes 1.00pm Tom and Jerry 1.30 The Pink Panther Show 2.00 Scooby-Doo 2.30 The Addams Family 3.00 Johnny Bravo 3.30 Ed, Edd 'n' Eddy 4.00 The Powerpuff Girls 4.30 Dexter's Laboratory 5.00 Cubix 5.30 The Cramp Twins 6.00 Tom and Jerry 6.30 Spaced Out 7.00 The Powerpuff Girls 7.30 Dexter's Laboratory *Don't Be a Baby/Koos a La Goop a Goop/The Koos Is Loose/Just an Old-Fashioned Lab Song* **8.00 Cubix 8.30-9.00pm Samurai Jack** *Jack and the Warrior Women*

NICKELODEON

7.00am SpongeBob Squarepants 7.30 Saved by the Bell 8.00 Sabrina the Teenage Witch TEXT **8.30 Hey Arnold!** TEXT **9.00 Jim Henson's Animal Show 9.30 Arthur 10.00 Doug 10.30 Country Mouse, City Mouse 11.00 Animal Crackers 11.30 Mona the Vampire 12noon Rugrats** TEXT **12.30pm Rugrats** TEXT **1.00 Rugrats** TEXT **1.30 Rugrats** More ankle-biting antics from the pre-schoolers. TEXT **2.00 Rocket Power 2.30 Doug 3.00 The Wild Thornberrys** More outback adventures. TEXT **3.30 Hey Arnold!** Fun and adventures with the street-wise kid. TEXT **4.00 As Told by Ginger 4.30 Taina 5.00 Sabrina the Teenage Witch** Supernatural sitcom starring Melissa Joan Hart. TEXT **5.30 Raising Dad 6.00 Saved by the Bell** More madcap antics from the students at Bayside High School. **6.30-7.00pm The Amanda Show**

TROUBLE

7.00am City Guys 7.25 Hang Time 7.50 One World 8.20 Saved by the Bell – The New Class 8.45 Baywatch 9.40 Hang Time 10.05 Saved by the Bell – The New Class 10.35 One World 11.00 City Guys 11.25 Our Hero 11.55 In the House 12.25pm The Fresh Prince of Bel Air 12.55 The Parkers 1.25 Zoe 1.50 Diff'rent Strokes *Memories* **2.20 The Steve Harvey Show** *Dead Dog Walking* **2.50 One World** *Flushed with Love* **3.15 Room Ravers 3.30 In the House** *Earthquake* **4.00 The Fresh Prince of Bel Air** *The Philadelphia Story* **4.30 The Fresh Prince of Bel Air** *The Client* **5.00 Two Guys, a Girl and a Pizza Place** *...And an Apartment* **5.30 My Wife and Kids 6.00 The Steve Harvey Show** *Mr Hightower's Opus* **6.30 Hang Time** *Fighting Words* **6.55 Saved by the Bell – The New Class 7.20 Road Rules 7.50-8.00pm Feature**

SKY PREMIER • • • • • Premium • • • • •

6.25am Love's Labour's Lost Shakespearean comedy starring Kenneth Branagh. TEXT 2000, rating Sky U, DS, 90 mins **8.25 The Adventures of Elmo in Grouchland** Family adventure with Vanessa Williams. TEXT 1999, rating Sky U, DS, 70 mins **10.15 Little Heroes 3** Family comedy starring Mike Grief and Thomas Garner. 2001, rating Sky PG, 87 mins **12.15pm Runaway Bride** Romantic comedy starring Julia Roberts and Richard Gere. TEXT 1999, rating Sky PG, DS, 112 mins **2.15 Love's Labour's Lost** Shakespearean comedy starring Kenneth Branagh and Alicia Silverstone. TEXT 2000, rating Sky U, DS, 90 mins **4.15 The Adventures of Elmo in Grouchland** Family adventure about a loveable puppet who goes in search of his missing blanket. Starring Mandy Patinkin. TEXT 1999, rating Sky U, DS, 70 mins

SKY MOVIEMAX • • • • • Premium • • • • •

6.10am Countdown to Chaos Action starring Joe Morton. 1999, rating Sky PG, 84 mins **8.10 Message in a Cell Phone** Mystery starring Nick Whitaker. 2000, rating Sky PG, 79 mins **10.00 Movie News 10.30 My Husband's Double Life** Drama starring Margaret Colin. TEXT 2001, rating Sky PG, 87 mins **12.30pm The Loretta Claibourne Story** Drama starring Kimberly Elise. 2000, rating Sky PG, DS, 86 mins **2.15 Countdown to Chaos** Action starring Joe Morton, Kate Vernon and Ken Olin. 1999, rating Sky PG, 84 mins **4.00 Message in a Cell Phone** Mystery about three precocious boys who find a mobile phone and stumble upon a mystery. Starring Nick Whitaker, James Laub and Robbi Merrill. 2000, rating Sky PG, 79 mins **5.45 Movie News** Featuring news of all the latest premieres.

Words fail him: playwright John Turturro struggles with a film script in the comedy drama 'Barton Fink'. Sky Cinema 11.45pm

SKY CINEMA • • • • • Premium • • • • •

4.00pm The Out of Towners Comedy about an unfortunate couple whose trip to New York meets with disaster every step of the way. Starring Jack Lemmon and Sandy Dennis. TEXT 1970, rating Sky PG, 93 mins

CARLTON CINEMA

PLAY

6.00am Morning Glory 7.00 Cereal Killers 9.00 Play Now 10.00 Too Mashed to Remember? 11.00 Play Hits 12noon Latex Lunch A selection of some of the biggest tunes around. **1.00pm Rock Profile** Spoof music chat show in which Jamie Theakston meets Elton John and David Furnish. **1.30 Shooting Stars** Vic Reeves and Bob Mortimer host the comedy quiz show. **2.00 Boy George: One on One** The host interviews TV presenter Jonathan Ross and his wife, writer Jane Goldman. **2.30 Judge Jules – Spin Cities** The DJ visits the birthplace of house music, Chicago. **3.00 Too Mashed to Remember?** An hour of uninterrupted videos from a specific year. **4.00 Play Hits** A selection of some of the biggest tunes around. **5.00 Play Now** A selection of new videos.

DISNEY CHANNEL • • • • • Premium • • • • •

6.00am Little Mermaid 6.25 Quack Pack 6.50 Goof Troop 7.15 Art Attack 7.35 Tarzan 8.30 House of Mouse 9.00 Pooh 9.15 Music Time 9.20 Olie 9.35 Bear 10.00 Art Play 10.05 PB and J Otter 10.25 Bite Size 10.35 Toons 10.45 Circle Time 10.50 64 Zoo Lane 11.00 Paws 11.05 Adventures of Spot 11.15 Out of the Box 11.45 Pooh 11.55 Music Time 12noon Olie 12.15pm Bear 12.35 Art Play 12.45 PB and J Otter 12.55 Bite Size 1.15 Toons 1.20 Circle Time 1.25 64 Zoo Lane 1.35 Paws 1.40 Adventures of Spot 1.50 Out of the Box 2.15 Little Mermaid 2.35 Quack Pack 3.00 Buzz Lightyear 3.25 Art Attack 3.45 Teamo Supremo 4.00 Recess 4.25 Wish Upon a Star 4.30 Boy Meets World 5.00 Two of a Kind 5.30 Lizzie McGuire

6pm

6.00 Little Heroes 3 Mike Grief, Brad Sergi, Thomas Garner Adventure in which two crime-fighting hounds attempt a daring rescue, to save their dim-witted human friends from a gang of nasty crooks which has stolen a vital microchip. Mayhem and canine antics ensue. 2001, rating Sky PG, 87 mins

6.15 My Husband's Double Life Margaret Colin, Jay O Sanders, Michael Cera Drama about a man who leaves prison after a term for embezzlement, only to throw himself into a river. However, years later comes news that he is far from dead. TEXT 2001, rating Sky PG, 87 mins

6.00 Robin and the Seven Hoods Frank Sinatra, Dean Martin, Sammy Davis Jr, Bing Crosby, Peter Falk Comedy about a mobster who is determined to protect his territory in Prohibition Chicago and in the process, who becomes a folk hero and the toast of the town. 1964, rating Sky U, 118 mins

6.00 Later on Latex Featuring some of the biggest and best tunes around, interspersed by spoof sketches and fun with the pop puppets. **7.00 Boy George: One on One** Jonathan Ross guests. **7.30 Judge Jules – Spin Cities** The DJ visits the birthplace of house music, Chicago.

6.00 Smart Guy *Most Hated Man on Campus* TEXT **6.30 The Proud Family** American drama. TEXT **7.00 FILM: The Rescuers Down Under** Voice of Bob Newhart Animated adventure about the members of a rescue aid society who set out for Australia to try to free a kidnapped eagle and a young Australian boy. TEXT 1990 **8.20 House of Mouse** More fun and adventures with the loveable characters. TEXT **9.00 Honey, I Shrunk the Kids: The TV Show** Fun with the Szalinski household. TEXT **9.50 Untalkative Bunny** TEXT

8pm

8.00 Runaway Bride Julia Roberts, Richard Gere, Joan Cusack, Rita Wilson, Hector Elizondo Romantic comedy about a New York columnist who has just been fired, learns about a small-town woman who is renowned for leaving a succession of husbands-to-be at the altar. TEXT 1999, rating Sky PG, DS, 112 mins

8.00 The Ninth Gate Johnny Depp, Lena Olin, Frank Langella, Emmanuell Seigner Chiller about a book hunter who travels from New York to the alleyways of southern Europe in search of a satanic text which will summon the devil. 1999, rating Sky 15, DS, 128 mins

8.00 The Wild Geese Roger Moore, Richard Burton, Richard Harris Adventure about a group of British mercenaries who are hired to free a political prisoner from an African state. However, they are forced to fight for their lives after being betrayed by their employers. TEXT 1978, rating Sky 15, 129 mins

7.00pm Jane Eyre William Hurt, Charlotte Gainsbourg, Anna Paquin, Joan Plowright Romantic drama which charts one woman's often difficult life – from her cruel treatment as an orphan, to her adult role as a governess who falls for her mysterious employer. 1996

9.00 Hudson Hawk Bruce Willis, Danny Aiello, Andie MacDowell, Richard E Grant Comedy crime drama. Informed that three of Da Vinci's works contain parts of a machine that can turn lead into gold, two power hungry billionaires blackmail a cat burglar to try and steal them all. WIDESCREEN TEXT 1991 **11.00 The Hotel New Hampshire** Rob Lowe, Jodie Foster, Natassja Kinski Comedy focusing on the bizarre adventures of an eccentric family. 1984

8.00 Rock Profile Spoof music chat show with Jamie Theakston. **8.30 Shooting Stars** Vic Reeves and Bob Mortimer host the quiz. **9.00 Stella Street** Spoof soap series. TEXT **9.15 Knowing Me, Knowing You... With Alan Partridge** Spoof chat show. TEXT **9.50 Big Train** Award-winning, surreal sketch show with Kevin Eldon and Rebecca Front. **10.30 Rock Profile Special** Spoof music documentary in which Jamie Theakston meets Gary Barlow and Howard Donald from Take That. **11.30 Shooting Stars** Vic Reeves and Bob Mortimer host another round of the comedy quiz.

10pm

10.00 Magnolia Tom Cruise, Julianne Moore, Jason Robards, William H Macy, Philip Seymour Hoffman Drama comprising of a series of intercut tales. A man who is on his death bed pleads with his wife to contact his son for one last reunion. TEXT 1999, rating Sky 18, DS, 181 mins

10.15 Cherry Falls Brittany Murphy Horror set in a dusty American town which is plagued by a serial killer with a taste for virgins. TEXT 1999, rating Sky 18, DS, 88 mins **11.50 Idle Hands** Devon Sawa, Seth Green Horror. TEXT 1999, rating Sky 18, DS, 88 mins

10.15 Eyes of a Stranger Jennifer Jason Leigh Thriller about a woman who suspects that a serial rapist is one of her neighbours. 1981, rating Sky 18, 82 mins **11.45 Barton Fink** John Turturro, Judy Davis Drama. TEXT 1991, rating Sky 15, DS, 112 mins

10.00 Home Improvement *The Naked Truth* TEXT **10.30 Home Improvement** *No, No, Godot* TEXT **11.00 In a Heartbeat** *New Kid in Town* Medical series. TEXT **11.30-12midnight Caitlin's Way** *Boundaries* American drama. TEXT

12am

1.05am Agnes Browne Drama starring Anjelica Huston. 1999, rating Sky 15, DS, 88 mins **2.45 A Little Bit of Soul** Comedy starring Geoffrey Rush. TEXT 1999, rating Sky 15, DS, 80 mins **4.20-6.00am Selkie** Fantasy adventure. TEXT 2000, rating Sky PG, DS, 85 mins

1.25am Sex and Mrs X Drama starring Linda Hamilton. TEXT 2000, rating Sky 15, 87 mins **3.00 The Darkest Light** Drama starring Stephen Dillane. 1999, rating Sky 15, DS, 90 mins **4.35-6.05am The Loretta Claibourne Story** Drama. 2000, rating Sky PG, DS, 86 mins

1.45am The Wild Geese Adventure starring Roger Moore, Richard Burton and Richard Harris. TEXT 1978, rating Sky 15, 129 mins **4.00-6.00am Under the Yum Yum Tree** Comedy starring Jack Lemmon, Edie Adams and Carol Lynley. 1963, rating Sky PG, 106 mins

1.00am Crossing the Line Teen drama starring Rick Hearst. 1991 **2.45 Whatever Happened to Aunt Alice** Thriller starring Geraldine Page. 1969 **5.00 Best of British – All at Sea 5.30-7.00am Our Girl Friday** Romantic comedy starring Joan Collins. 1955

12.05am Stella Street 12.20 Knowing Me, Knowing You... With Alan Partridge 12.55 Big Train 1.30 Rock Profile Special 2.25 Unnovations 2.55 Larry Sanders 3.50 Westwood Presents 4.20 Dave Saint 4.50-6.00am Play in Bed

TCM

9.00pm Ryan's Daughter Romantic drama about a sensual Irish girl who is trapped in a frigid marriage and finds solace in the arms of a shellshocked soldier – a move which eventually drives her from her home. Starring Robert Mitchum, Sarah Miles, Trevor Howard, Christopher Jones and John Mills. WIDESCREEN TEXT 1970, 187 mins **12.40am Brewster McCloud** Comedy about an eccentric youngster who hatches a hare-brained scheme to teach himself to fly using a pair of home-made wings, and hides out in the Houston Astrodrome waiting to take to the air. Starring Stacy Keach and Shelley Duvall. 1970, 101 mins **2.25-5.00am The Hill** Drama set in a harsh military stockade in World War II Africa, about a rebellious officer who refuses to obey an order that means certain death. Starring Sean Connery, Harry Andrews, Ian Hendry, Michael Redgrave and Ian Bannen. WIDESCREEN 1965, 124 mins

BRAVO

8.00pm Babylon 5 *Ship of Tears* Sheridan allies with his ex-enemy when he realises the Shadows have kidnapped a number of telepaths. **9.00 World's Wildest Police Videos** Featuring a male cop who goes undercover in drag. **10.00 Spy School** Ex MI5 Officer David Shayler presents the new series reviewing the very best in undercover and underhand spy espionage. **10.30 The World's Deadliest Gangs** *The Americans* Featuring the notorious Americans, a gang which operates in the Cape Flats of South Africa. **11.00 Cops 11.30 Cops** Featuring a Washington woman who attempts suicide by taking an overdose. **12midnight World's Wildest Police Videos 1.00am Spy School 1.30 Mortal Kombat: Conquest** *Festival of Death* **2.30 Timelife Music 3.00 Cops 3.30 Urban Gothic** *Thirteen* **4.00 Timelife Music 4.30 Game-Pad 2 5.00-6.00am Babylon 5** *Ship of Tears*

CHALLENGE

5.00pm Family Fortunes Two families play against each other in the big-money gameshow. **5.30 Telly Addicts** Noel Edmonds hosts the quiz show. **6.10 Play On?** Interactive show offering viewers the chance to play a selection of top games. **6.15 Play Along Defectors** Richard Orford presents. **6.45 Play On?** Featuring live phone challenges. **6.50 Comedy of Errors 6.55 Treasure Hunt** *Cheshire* **7.55 The Crystal Maze 8.55 Play On? 9.00 Family Fortunes 9.30 Family Fortunes 10.00 King of the Castle 10.30 Telly Addicts 11.10 Play On? 11.15 Play Along Defectors 11.45 Stake Out 12.15am Beadle's About 12.45 What's My Line? 1.15 Mystic Challenge 1.45 HouseBusters 2.15 The Best of Beadle's About 2.30 Family Fortunes 3.00 Family Fortunes 3.30 Say the Word 4.00 Beadle's About 4.30-5.00am Treasure Hunt** *Cheshire*

SKY ONE

6.00am Star Trek: The Next Generation *The Birthright – Part II* **7.00 Pokémon** *Charizard's Burning Ambitions* **7.30 Starship Troopers** *Missing in Action* **8.00 Batman** *Christmas with the Joker* **8.30 Max Steel** *Shooting Stars* **9.00 Feature 9.30 Lorraine 10.30 Feature 11.30 Stargate SG-1** *Menace* TEXT **12.30pm Feature 1.00 Jenny Jones** *You Played Me Centless, Now I Want My Stuff Back* **2.00 Jenny Jones** *Test Will Prove What You Did, You're the Father of My Kid* **3.00 Sally Jessy Raphael** *Strange Coincidences* **4.00 Star Trek: The Next Generation** *The Birthright – Part II* Worf finds himself at odds with both the Romulans and the Klingons. **5.00 Star Trek: Voyager** *Manoeuvres* Kazon intruders board *Voyager* and steal a transporter control module, to try and destroy the Federation ship.

Calista Flockhart stars as 'Ally McBeal'. E4 7.00pm, 2.50am

E4

4.00pm Shipwrecked 4.30 Shipwrecked Extra 5.00 Friends *The One with Monica and Chandler's Wedding – Part II* Joey begs to be released from his film role. **5.30 Five Go Dating** Dating show with June Sarpong.

ITV2

1.35pm Judge Judy 2.00 Coronation Street TEXT **2.30 Emmerdale** TEXT **3.00 Trisha** TEXT **4.05 Judge Judy** More real-life cases and conflicts. **4.55 Trisha** Heart-warming and shocking true stories. TEXT

LIVINGTV

6.00am Timelife Music 6.30 Judge Judy 6.55 Petals 7.00 Little Antics 7.05 Wiggly Park 7.10 Busy Buses 7.15 Busy Buses 7.20 Billy 7.30 Rosie and Jim 7.50 Tiny and Crew 8.10 Barney and Friends 8.40 Wiggly Park 8.45 Billy 8.55 Busy Buses 9.00 Busy Buses 9.05 Tiny and Crew 9.25 Channel Baby 9.30 Children's Hospital, USA 10.00 Birth Stories 10.30 The Golden Girls *Melodrama* **11.00 Maury Povich 11.50 Ricki Lake 12.40pm The Jerry Springer Show 1.30 Crossing Over with John Edward 2.00 The Bold and the Beautiful 2.30 Home and Away 3.00 The Golden Girls** *Melodrama* **3.30 The Golden Girls** *Even Grandmas Get the Blues* **4.00 Maury Povich 4.50 Celebrity Extra 5.00 Maury Povich 5.50 Ricki Lake**

UK GOLD

6.00am 'Allo 'Allo! TEXT **6.40 Keeping Up Appearances** TEXT **7.20 Birds of a Feather** *Belongings* TEXT **7.55 Neighbours 8.25 EastEnders** TEXT **9.00 The Bill** *Track Marks* TEXT **9.30 The Bill** *In for the Kill* TEXT **10.00 Bergerac** *Portrait of Yesterday* **11.00 Eldorado** TEXT **11.40 Doctors** *Unfinished Business* TEXT **12.15pm All Creatures Great and Small** *A Cat in Hull's Chance* TEXT **1.20 Birds of a Feather** *Belongings* TEXT **2.00 Hi-De-Hi!** *Stripes* **2.40 EastEnders** TEXT **3.20 Doctors** *Unfinished Business* TEXT **4.00 The Bill** *Track Marks* TEXT **4.30 The Bill** *In for the Kill* Meadows and Croft interview a young waiter accused of attempting to kill his boss. TEXT **5.00 The A-Team** *Members Only* Faceman poses as a Yale graduate to con his way into the Beverly Bay Country Club.

UK HORIZONS

9.00am Radical Highs *Cloud Hopping* **9.10 Castaway 2000 10.05 Eagle: A Wildlife Special** TEXT **11.00 Vets to the Rescue 11.30 Vets in Practice** *New Faces* TEXT **12noon Animal Hospital 12.30pm Animal Hospital 1.00 Vets in Practice** *All Things Weird and Wonderful* TEXT **1.30 Saving Paradise 2.00 Eagle: A Wildlife Special** TEXT **3.00 Vets to the Rescue 3.30 Zoo Keepers** TEXT **4.00 Vets in Practice** *New Faces* Trainee horse specialist Sam investigates an intriguing case of poisoning. **4.30 Vets in Practice** *Under Pressure* Trude fights to save the lives of a litter of kittens. TEXT **5.00 Animal Hospital** A cat is admitted after a close encounter with an aggressive dog. **5.30 Animal Hospital** Inspector Judy Thornber rescues a neglected monkey.

6pm

6.00 Stargate SG-1 *Menace* The team discovers a young girl who may hold the key to the salvation of the Asgard. TEXT **7.00 The Simpsons** *Little Big Mom* Marge breaks her leg in a skiing accident. TEXT **7.30 The Simpsons** *Bart Gets Hit by a Car* Cult US animation. TEXT

6.00 Cupid Confidential US dating gameshow. **6.30 Fanorama** Comedy quiz show with Claudia Winkleman. **7.00 Ally McBeal** *Story of Love* The lawyer defends a woman who threw her best friend into a garbage canister, and an accident befalls Cage's pet frog.

6.00 Coronation Street Weatherfield soap. TEXT **6.30 Emmerdale** Popular long-running rural drama series. TEXT **7.00 Late Show with David Letterman** The host and humorist is joined by more celebrity guests on his chat show. **7.50 Chart Choice** Two top music videos.

6.40 The Jerry Springer Show American talk show in which guests engage in lively discussions about their relationship issues. **7.30 Crossing Over with John Edward** Supernatural show.

6.00 Neighbours Tom Hutchinson stars. **6.25 EastEnders** Kathy shocks Grant with her new-found determination. TEXT **7.00 'Allo 'Allo!** René panics when he thinks his hiding place for the Fallen Madonna may have been rumbled. TEXT **7.40 Keeping Up Appearances** Hyacinth arranges a candlelight supper to impress Emmet. TEXT **8.20 The Fall and Rise of Reginald Perrin** Reggie craves a holiday. **9.00 Murder in Mind** *Teacher* An indiscretion in the personal life of a headmaster leads to the accidental and horrific death of a young man. Mystery drama starring David Suchet. **10.15 Men Behaving Badly** *Home-Made Sauna* TEXT **10.55 Men Behaving Badly** *Stag Night* Gary finally agrees to make a commitment to Dorothy. TEXT **11.35 The Bill** *Track Marks* Police drama. TEXT

6.00 Eagle: A Wildlife Special David Attenborough witnesses a golden eagle as it smashes open a tortoise shell. TEXT **7.00 Top Gear GTi** The team tests the latest models and cast an experienced eye over the hottest motoring news, featuring interviews and consumer tips.

8pm

8.00 Andromeda *The Prince* Dylan assists the survivor of a massacred royal family in his quest to regain the throne. TEXT **9.00 Alias** Drama series about a post-graduate student and secret agent who works for government department SD-6. Jennifer Garner stars.

8.00 Hollyoaks Teenage drama series. **8.30 Friends** *The One with Monica and Chandler's Wedding – Part II* **9.00 Father Ted** *Entertaining Father Stone* Craggy Island is visited by a very boring priest. **9.30 Banzai** Spoof gambling show with bizarre challenges.

8.00 Feature

9.00 Bad Girls Drama series set in a women's prison. Kim Oliver, Alicya Eyo and Claire King star. TEXT

8.00 Girlfriends Comedy series starring Jill Marie Jones. **8.30 Girlfriends** Sitcom about four women and their romances. **9.00 FILM: Criminal Instinct: Love and Murder** Wendy Crewson, Victor Garber, Caroline Goodall Drama about a woman who is forced to confront her past. When an old friend is suspected of the murder of a young artist, she sets out to prove her innocence. 2000 **10.45 Celebrity Extra** Showbiz news and gossip. **11.00 The Golden Girls** *Even Grandmas Get the Blues* **11.30-12midnight Hotline**

8.00 Rogue Traders *Elderly Scams* With Matt Allwright. TEXT **8.30 Airport** BA pilots face their biannual licence renewal. **9.00 Alien Abduction – A Sceptical Enquiry** Featuring reports and expert opinions that shed new light on the stories and theories of alien abduction.

10pm

10.00 Caribbean Uncovered A trip around the islands to catch up with the lives and loves of the residents and workers. **11.00 The Simpsons** *Take My Wife, Sleaze* Homer wins a vintage motorcycle. TEXT **11.30 Kirsty's Home Videos** More home videos. TEXT

10.00 Sex and the City *Change of a Dress* Carrie feels pressurised. **10.40 Chained** Cameras follow six single people wherever they go. **11.15 Shock Video** Adam Buxton and Joe Cornish narrate clips from global programmes. **11.45 Shock Video** Bizarre television footage.

10.00 Survivor: Raw Extended edition of the final to win £1 million. **10.30 Coronation Street** Weatherfield soap. TEXT **11.00 Survivor: Raw** Live footage from the final of the £1 million competition. Presented by Ed Hall and last year's winner, Charlotte Hobrough.

10.00 The Death Star A look at the death throes of huge stars that met their end in a massive apocalyptic explosion. TEXT **11.00 Tattoo You** A man has a shark's tail tattooed on his buttocks. **11.30 Clarkson** Talk show in which the host discusses diets and hair loss. TEXT

12am

12midnight Star Trek: Voyager *Manoeuvres* **1.00am Total Recall 2070** TEXT **1.50 Caribbean Uncovered 2.40 Melrose Place 3.30 Brookside 3.55 Guilty! 4.20 Storm Warning** TEXT **4.45 The Nanny 5.10-6.00am The Oprah Winfrey Show**

12.15am TV Go Home The US television host Crud Dunker makes a grown man cry. **12.45 Sex and the City** *Change of a Dress* The girls consider the issue of marriage. **1.25 Chained 2.00 Shock Video 2.25 Shock Video 2.50-4.00am Ally McBeal** *Story of Love*

12midnight Late Show with David Letterman The host and humorist is joined by more celebrity guests. **12.50am Judge Judy** The New York family judge presides over some more real-life cases. **1.15 Judge Judy 1.40 Dr Katz 2.05-4.20am Teleshopping**

CABLE CHECK

Some of the channels listed may not be available in your area

12.05am The Bill TEXT **12.40 Quantum Leap 1.40 Murder in Mind 2.50 The Fall and Rise of Reginald Perrin 3.20 EastEnders** TEXT **3.55 All Creatures Great and Small** TEXT **4.50 Last of the Summer Wine** TEXT **5.25-6.00am Eldorado** TEXT

12midnight Clarkson The host is joined by William Hague. TEXT **12.30am Serial Killers** *The Executioner* **1.00 What Went Wrong? 1.30 Inferno – Lord of the Flames 2.00 Langan Behind the Lines** *Women in Black* TEXT **2.45-3.00am Radical Highs**

CARTOON NETWORK

5.00am Fly Tales 5.30 Flying Rhino Junior High 6.00 Dragonball Z 7.00 Dexter's Laboratory 7.30 Cubix 8.00 The Cramp Twins 8.30 Tom and Jerry 9.00 Tom and Jerry Kids 9.30 The Flintstone Kids 10.00 A Pup Named Scooby-Doo 10.30 The Moomins 11.00 Flying Rhino Junior High 11.30 Ned's Newt 12noon Looney Tunes 1.00pm Tom and Jerry 1.30 The Pink Panther Show 2.00 Scooby-Doo 2.30 The Addams Family 3.00 Johnny Bravo 3.30 Ed, Edd 'n' Eddy 4.00 The Powerpuff Girls 4.30 Dexter's Laboratory 5.00 Cubix 5.30 The Cramp Twins 6.00 Tom and Jerry 6.30 Spaced Out 7.00 The Powerpuff Girls 7.30 Dexter's Laboratory *Ice Cream Scream/ Hunger Strikes/A Hard Day's Day/Got Your Goat* **8.00 Cubix** *K's Kages* **8.30-9.00pm Samurai Jack** *Jack, the Woolies, and the Mitchellites*

NICKELODEON

7.00am SpongeBob Squarepants 7.30 Saved by the Bell 8.00 Sabrina the Teenage Witch TEXT **8.30 Hey Arnold!** TEXT **9.00 Jim Henson's Animal Show 9.30 Arthur 10.00 Doug 10.30 Country Mouse, City Mouse 11.00 Animal Crackers 11.30 Mona the Vampire 12noon Rugrats** TEXT **12.30pm Rugrats** TEXT **1.00 Rugrats** TEXT **1.30 Rugrats** More ankle-biting antics with the pre-schoolers. TEXT **2.00 Rocket Power 2.30 Doug 3.00 The Wild Thornberrys** More outback adventures. TEXT **3.30 Hey Arnold!** Fun and adventures with the street-wise kid. TEXT **4.00 As Told by Ginger 4.30 Taina 5.00 Sabrina the Teenage Witch** Supernatural sitcom starring Melissa Joan Hart. TEXT **5.30 Raising Dad 6.00 Saved by the Bell** More madcap antics from the students at Bayside High School. **6.30-7.00pm The Amanda Show**

TROUBLE

7.00am City Guys 7.25 Hang Time 7.50 One World 8.20 Saved by the Bell – The New Class 8.45 Baywatch 9.40 Hang Time 10.05 Saved by the Bell – The New Class 10.35 One World 11.00 City Guys 11.25 Our Hero 11.55 In the House 12.25pm The Fresh Prince of Bel Air 12.55 The Parkers 1.25 Zoe 1.50 Diff'rent Strokes 2.20 The Steve Harvey Show 2.50 One World *The Tangled Web* **3.15 Room Ravers 3.30 In the House** *Men in the Black* **4.00 The Fresh Prince of Bel Air** *What's Will Got to Do with It?* **4.30 The Fresh Prince of Bel Air** *Reality Bites* **5.00 Two Guys, a Girl and a Pizza Place** *...And a Softball Team* **5.30 My Wife and Kids 6.00 The Steve Harvey Show** *The Rock* **6.30 Hang Time** *Coach Fuller's Car* **6.55 Saved by the Bell – The New Class** *Renaissance Faire* **7.20 Road Rules 7.50-8.00pm Feature**

WEDNESDAY 29 May

● factual ● entertainment ● music

UK STYLE

7.00am Spa Trek *Spain Hotel Termes Montbrio* **7.30 Food and Drink 8.00 Rick Stein's Taste of the Sea 8.30 The Terrace 9.00 Real Rooms 9.30 Real Rooms 10.00 House Invaders 10.30 Change That 11.00 Changing Rooms** *Salisbury* **11.30 Home Front 12.30pm Ground Force** *Warwick* **1.00 Home Front in the Garden 1.30 Stefan's Ultimate Gardens 2.00 Fork to Fork 2.30 The Quest for the Rose** *Genesis* **3.00 Antiques Roadshow** *Caernarfon* **4.00 Change That 4.30 Real Rooms** *Worcestershire Kitchen* **5.00 Big Strong Boys 5.30 House Invaders** More viewers' homes receive free facelifts.

TRAVEL CHANNEL

8.00am Travel Deals Direct 12noon Entrada *The Pampas – Argentina* **12.30pm On the Horizon** *Thailand* **1.00 Travel On...** *Dordogne – Gîtes and Thailand – Pattaya* **1.30 The Tourist** *Niagara Falls – Ontario* **2.00 Around the World in Eighty Days** *Boiling Point in Turpan* **2.30 Daytrippers** *Ballybunnion – West Kerry* **3.00 Pilot Guides** *North East Brazil* **4.00 Coltrane in a Cadillac** *Huckleberry Robbie* **4.30 A Fork in the Road** *Spain* Pria Viswalingam explores Seville. **5.00 Earthwalkers** *Argentina* Exploring the wildlife of the South American country. **5.30 Above the Clouds** *Mt Kenya, A World Apart* Dermot Somers journeys up the African mountain.

'The Whole Nine Yards'. Home & Leisure 6.00am, 10.00am

DISCOVERY

4.00pm Great Commanders *Nelson* **5.00 Scrapheap Challenge** Teams compete.

PARAMOUNT COMEDY CHANNEL

MTV

6.00am MTV's Biggest Hits 10.00 Hitlist UK 11.00 MTV Up Front 11.30 Making the Video: Pink 12noon Becoming: Nelly 12.30pm Diary of Mandy Moore 1.00 MTV's Biggest Hits A selection of music hits. **1.30 FANatic: Limp Bizkit and the Fun Lovin' Criminals 2.00 Hitlist UK** Surreal chart countdown with Cat Deeley and Edith Bowman. **3.00 The Story of Usher 3.30 MTV's Biggest Hits 4.00 Video Clash Live** Natalie Casey chats to more celebrities and indulges more viewers' music requests. **5.00 Daily Edition** A look at the top showbiz stories of the day. **5.30 FANatic: Victoria Beckham and Jennifer Lopez**

VH1

6.00am Cardio Video 9.00 The Album Chart Show Taking a look at this week's movers and shakers. **10.00 VH1's 100 Greatest Men in Music 60-41** Presented by Martin Kemp. **12noon Rod Stewart Reveals** An interview with the rocker who divulges his feelings about marriage and writing sessions with Ronnie Wood. **1.00pm VH1's 100 Greatest Men in Music 60-41** Counting down the most entertaining male artists from the last 50 years. **3.00 Then and Now** Comparing and contrasting pop stars' images. **4.00 VH1's 100 Greatest Men in Music 60-41** Martin Kemp presents a countdown of some of history's male music heroes.

6 pm

6.00 Bargain Hunt With David Dickinson. **6.30 House Doctor** Ann Maurice hosts. **7.00 Ainsley's Meals in Minutes 7.30 Friends for Dinner** *Ainsley Harriott*

6.00 The Tourist *Niagara Falls – Ontario* **6.30 Panorama Australia 7.00 Tasting Australia** *Daylesford* **7.30 Floyd on Oz** *The Northern Territory* Hosted by Keith Floyd.

6.00 Lost Treasures of the Ancient World *Japan* Documentary series. **7.00 Time Team** *Netheravon* The experts search for the remains of a Roman villa, built around 300 AD.

7.00pm M*A*S*H *Kim* **7.30 Seinfeld** Award-winning comedy series with Jerry Seinfeld.

6.00 Urban Hour An in-depth selection of the hottest R&B, garage and hip-hop tracks. **7.00 brand:new** Hosted by Zane Lowe. **7.30 MTV Up Front** Half-an-hour of the very latest dance smashes.

6.00 The Album Chart Show Paul King surveys the new entries in the chart. **7.00 VH1's 100 Greatest Men in Music 60-41** Martin Kemp presents a comprehensive rundown of the most important male artists from the last 50 years in music, featuring the likes of John Lennon and Eminem. **9.00 VH1's 100 Greatest Men in Music 60-41** Continuing the countdown of the most significant men in music, featuring artists such as Jim Morrison, Keith Moon, Quincy Jones and Michael Hutchence. **11.00 VH1's 100 Greatest Men in Music 60-41** A selection of male icons from the last 50 years.

8 pm

8.00 The DIY Show Home makeover show. **8.30 Trading Up** *Warwick* **9.00 Gardening Neighbours** Documentary series. **9.30 Changing Rooms** With Carol Smillie.

8.00 The Travel Bug *Greek Island Cruise* **8.30 Crawshaw's Watercolour Cruise 9.00 Pilot Guides** *Jamaica* Ian Wright celebrates at the Jamaican Carnival and feeds crocodiles.

8.00 Fighting Fit With Matthew Pinsent. **8.30 Ancient Ancestors** *Princess and the Pauper* The discovery of a Roman sarcophagus in London. **9.30 Born to Die** *Skeletons of the Roman Ashkelon* Exposing child murder in ancient civilisations. **10.30 Black Museum** *Serology* **11.00 Most Evil Men in History** *Pol Pot* **11.30 Survivors of Stalingrad**

8.00 Married... With Children 8.30 3rd Rock from the Sun 9.00 Dharma and Greg American comedy drama. **9.30 Becker** *Santa on Ice*

8.00 MTV's Biggest Hits An hour of chart-topping music video hits. **9.00 Daily Edition** A look at the latest pop and showbiz gossip. **9.30 The Story of Jennifer Lopez**

10 pm

10.00 Real Rooms *Bristol Wildlife Study* **10.30 Fab Pads** Paul Roseby hosts. **11.00 Gardens by Appointment** With Richard Sneesby. **11.30 Flower Power** *Anemone*

10.00 Exploring Under Sail 10.30 Travel Asia and Beyond 11.00 The Great Escape Delhi's attractions. **11.30-12midnight The Travel Bug**

10.00 Frasier US comedy series. **10.30 Sex and the City 11.00 Drop the Dead Donkey** Newsroom comedy. **11.30 The Kenny Everett Show**

10.00 The Osbournes Fly-on-the-wall sitcom about Ozzy and his family.

11.00 The Andy Dick Show Comedy show in which the comic dresses up as Daphne Aguilera.

12 am

12midnight-1.00am Holiday in Style Rhodri Owen explores Miami's Cuban influence, visiting Little Havana to sample the cigars, food and salsa music. Meanwhile, Angela Rippon explores Florence and Rome.

CABLE CHECK
Some of the channels listed may not be available in your area

12.30am Time Team *Netheravon* The archaeologists search for the remains of a Roman villa, built around 300 AD. **1.30-2.00am Fighting Fit** Sporting challenge series presented by Matthew Pinsent.

12.05am Monty Python's Flying Circus 12.40 Seinfeld 1.10 Cheers 1.40 Moesha 2.10 Roseanne 2.40 A Different World 3.10 Bill Plympton's Shorts 3.20 Bill Plympton 3.30-4.00am Taxi

12midnight The Late Lick Trevor Nelson chats to the top names in R&B and hip-hop. **1.00am Yo!** A selection of the latest hip-hop tracks. **2.00 Night Videos 5.30-6.00am Essential Eminem**

2.00am-6.00am Non-Stop Video Hits A rundown of recent and classic music tracks.

DISCOVERY HOME & LEISURE

6.00am The Whole Nine Yards 6.30 The Great Gardening Plot 7.00 Two's Country *Cotton Tales* **7.30 Dreamhomes 8.00 Our House 8.30 Wood Works 9.00 Joy of Painting** *Frozen Solitude* **9.30 Tradesman's Entrance 10.00 The Whole Nine Yards 10.30 The Great Gardening Plot 11.00 Hot Property 11.30 Built to Measure 12noon Ron Hazelton's Housecalls 12.30pm Hometime** *Building an Addition – Kitchen Wrap Up* **1.00 This Old House with Steve and Norm** Continuing the renovation work. **1.30 Wood Wizard** *Fire Surround* Using mouldings to create a pine fire surround. **2.00 Home Again with Bob Vila** A tour of the completed landscape and slat house. **2.30 New Yankee Workshop** *Storage Units* A portable three-piece storage unit is created. **3.00 Super Models** Novice modelmaker Mark Found attempts to construct a model aircraft carrier. **3.30-4.00pm Rex Hunt Fishing Adventures** Further angling adventures with the host.

CNBC

5.00am Today's Business Europe 7.00 Europe Squawk Box 9.00 European Market Watch 11.00 Power Lunch Europe 1.00pm US CNBC Squawk Box 3.00 Morning Call 4.00 European Market Wrap 6.00 US Power Lunch 7.00 Market Wrap Updates 7.15 US Power Lunch A look at trends driving the markets and influencing Wall Street. **8.00 Closing Bell 9.00 Closing Bell 10.00 US Business Center 11.30 NBC Nightly News 12midnight Asia Squawk Box 3.00am-5.00am Asia Market Watch**

BBC PARLIAMENT

5.30am House of Lords 7.00 The Record 7.30 House of Lords Recorded coverage of proceedings. **12noon House of Lords** Coverage of proceedings. **2.30pm House of Commons** Live coverage of proceedings. **3.00 Prime Minister's Questions** Live coverage of proceedings. **3.30 House of Commons** Live coverage. **8.00 House of Commons** Live coverage of proceedings. **11.00 The Record** Highlights from the day in Parliament. **11.30-12midnight Prime Minister's Questions**

SKY NEWS

24-hour news channel

BBC NEWS 24

News bulletins, business, sports and weather.

BLOOMBERG

Business and financial news from 6.00am to 4.00pm Mondays-Fridays and 6.00am-11.00am Saturdays and Sundays.

PERFORMANCE

7.00pm Claudio Abbado Conducts Strauss – Part I A two-part concert of the music of Richard Strauss. **8.00 Holly Hunter – Inside the Actors' Studio** Profiling the life and career of the Hollywood actress. **9.10 Mukhamedov and Yoshida in the Nutcracker** Acclaimed production of Tchaikovsky's ballet, starring Miyako Yoshida and Irek Mukhamedov. **11.30 Inside Hollywood** Weekly magazine show, with exclusive location reports. **12midnight-1.00am Sonny Terry and Brownie McGhee** The duo in concert.

TELEVISION X

• • • • • *Premium* • • • • •

12midnight Freeview 12.10am Diggin' the Dirt 12.20 Extreme Close-Up 12.45 FILM: North Pole Adult drama. **1.00 Freeview 1.05 FILM continues 1.55 The US Peeping Tom 2.55 FILM: California Swingers** Adult entertainment. **4.05 Voyeur 4.10-5.30am FILM** Adult drama.

TV TRAVEL SHOP

A 24-hour total travel service in your own home. Video brochures give a guided tour of resorts around the world. Viewers can then book holidays 24 hours a day, seven days a week, by calling 0870 606 0747. Plus phone-ins, competitions and special guests talking about featured destinations.

QVC

QVC The Shopping Channel is at your service 24-hours-a-day – so watch when you can and tape when you can't. All you need is an item number. Call free phone on 0800-50-40-30 at any time. Today's highlight is In the Kitchen at 5.00pm.

Don't miss
HUDSON HAWK
TONIGHT 9PM
CARLTON CINEMA

THE BOX

Interactive music channel which allows the viewer to select videos of their choice 24 hours a day, seven days a week. Also includes BOXFresh – latest videos available; BOXTalk – unique interviews with artists/bands; Breakin' Out of THE BOX – videos tipped for the top. Plus weekly competitions.

ADULT CHANNEL

• • • • • *Premium* • • • • •

12midnight Freeview 12.10am Adult Feature 12.35 FILM: Disturbed Adult entertainment. **1.00 Freeview 1.05 FILM continues 2.00 Sunday Sport Stunners 2.20 FILM: Amorous Liasons** Adult drama starring Anita Blond. **3.35-4.00am Naughty Nellie the Nurse** Adult entertainment starring Georgette Neale.

VH1

6.00am Cardio Video 9.00 Top 10: Michael Jackson A selection of hit songs from the controversial popstar. **10.00 VH1's 100 Greatest Men in Music 40-21** Continuing the countdown of the most influential male pop icons. **12noon The Album Chart Show** A look at this week's high-climbers in the album chart. **1.00pm VH1's 100 Greatest Men in Music 40-21** Continuing the countdown of the most significant men in pop. **3.00 Then and Now** Examining past and present images of various artists and bands. **4.00 VH1's 100 Greatest Men in Music 40-21** Martin Kemp presents a two-hour countdown of the most successful male music stars.

6.00 Elton John Reveals Gary Crowley interviews the renowned artist. **7.00 VH1's 100 Greatest Men in Music 40-21** Martin Kemp presents a countdown of the most influential male music stars to have performed in the last 50 years, featuring the likes of Elvis and John Lennon. **9.00 VH1's 100 Greatest Men in Music 40-21** The countdown continues to discover the most successful male music star. Included in this star-studded list are Van Morrison, Paul Simon and Paul McCartney. **11.00 VH1's 100 Greatest Men in Music 40-21** A selection of male icons from the last 50 years.

1.00am-6.00am Non-Stop Video Hits A rundown of recent and classic music tracks.

MTV

6.00am MTV's Biggest Hits 10.00 Top 5 11.00 MTV Up Front 11.30 Becoming: Madonna 12noon Daily Edition 12.30pm Cribs: Boy George 1.00 MTV's Biggest Hits 1.30 Diary of Most Intimate Moments 2.00 European Top 20 Continental countdown with Joanne Colan. **3.00 The Story of Jennifer Lopez** Profiling the meteoric rise to fame of the Latino sensation. **3.30 MTV's Biggest Hits** A selection of continuous top music hits. **4.00 Video Clash Live** Music show featuring celebrity guests. Presented by Natalie Casey. **5.00 TRL** Carson Daly presents the latest videos and star name interviews from the Times Square Studios.

6.00 Guess What? A selection of the latest music videos mixed with trivia questions. **7.00 brand:new** Hosted by Zane Lowe. **7.30 MTV Up Front** A half-hour selection of chart-topping hits.

8.00 MTV's Biggest Hits An hour of music videos from the playlist. **9.00 FANatic** Fans get the chance to meet their music idols. **9.30 The Story of Usher**

10.00 Celebrity Deathmatch Comedy claymation in which more celebrities go into the ring to take part in wrestling matches to battle for supremacy.

12midnight brand:new Plus Indie, alternative and nu-metal hits. **1.00am TRL** Music show hosted by Carson Daly. **2.00 Night Videos** A selection of the latest dance videos. **5.30-6.00am Cribs Finest**

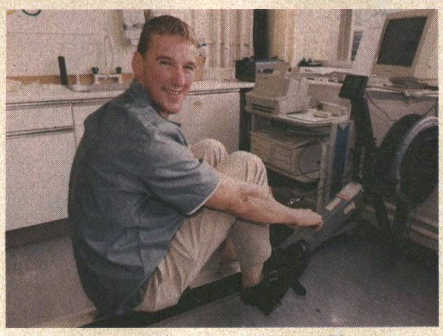

Gym'll fix it: 'Fighting Fit'. Discovery 8.00pm, 1.30am

PARAMOUNT COMEDY CHANNEL

7.00pm M*A*S*H *LIP* **7.30 Seinfeld** US sitcom about a comedian and his friends.

8.00 Married... With Children 8.30 3rd Rock from the Sun 9.00 Dharma and Greg American comedy drama. **9.30 Becker** *The Hypocratic Oath*

10.00 Frasier *Adventures in Paradise* **10.30 Sex and the City 11.00 Drop the Dead Donkey** Newsroom comedy. **11.30 The Kenny Everett Show**

12.05am Monty Python's Flying Circus 12.40 Seinfeld 1.10 Cheers 1.40 Moesha 2.10 Roseanne 2.40 A Different World 3.10 Bill Plympton's Shorts 3.20 Bill Plympton 3.30-4.00am Taxi

DISCOVERY

4.00pm Seapower *Going Ballistics* **5.00 Scrapheap Challenge** *Wall Demolisher*

6.00 Battlefield *Manchuria – Part I* Documenting the Soviet conflict with Japan. **7.00 Time Team** *Cornwall* The experts examine a fogou, a 2,000-year-old underground chamber.

8.00 Fighting Fit 8.30 Medical Detectives *Meet the Enemy* **9.00 Medical Detectives** *Invisible intruder* **9.30 FBI Files** *Hidden Agenda* The FBI hunt bank robbers who leave behind bombs after their crime. **10.30 The Prosecutors** *Defenceless Victim* The disappearance of a seven-year-old girl. **11.30 Scrapheap Challenge**

12.30am Time Team *Cornwall* The experts examine a 2,000-year-old underground chamber. **1.30-2.00am Fighting Fit** Comparing sports science against army training to optimise physical potential.

TRAVEL CHANNEL

8.00am Travel Deals Direct 12noon Travel Asia and Beyond *Spice Islands and Bali* **12.30pm Crawshaw's Watercolour Cruise** *Seville* **1.00 The Travel Bug** *Greek Island Cruise* **1.30 The Tourist** *Memphis – Tennessee* **2.00 Around the World in Eighty Days** *Maniacal Mechanical* **2.30 Exploring Under Sail** *Voyages in Newfoundland* **3.00 Pilot Guides** *Jamaica* **4.00 Crawshaw's Watercolour Cruise** *Seville* **4.30 The Great Escape** *Delhi and Northern Karnataka* **5.00 Earthwalkers** *Rio de Janeiro Carnival Special* **5.30 Travels and Traditions with Burt Wolf** *Twin Cities* Burt visits the largest shopping mall in America.

6.00 The Tourist *Memphis – Tennessee* **6.30 An Australian Odyssey 7.00 Tasting Australia** *Ballarat and the Pyrenees* **7.30 Floyd on Oz** *Queensland* Hosted by Keith Floyd.

8.00 Travel On... *Dublin and the Maldives* **8.30 Great Drives** *Romania Round Trip* **9.00 Pilot Guides** *Fiji, Vanuatu and The Soloman Islands* Ian Wright explores the the Pacific Islands.

10.00 Sun Block 10.30 Avventura – Journeys in Italian Cuisine 11.00 Raging Bulls with Dougray Scott Documentary film. **11.30-12midnight Travel On...**

CABLE CHECK
Some of the channels listed may not be available in your area

UK STYLE

7.00am Spa Trek 7.30 Food and Drink 8.00 Rick Stein's Seafood Lovers' Guide 8.30 The Terrace 9.00 Real Rooms 9.30 Real Rooms *Solihull Lodger's Room* **10.00 House Invaders 10.30 Change That 11.00 Changing Rooms 11.30 Home Front 12.30pm Ground Force** *Newport, Gwent* **1.00 Home Front in the Garden 1.30 Stefan's Ultimate Gardens 2.00 The Beechgrove Garden 2.30 The Quest for the Rose** *Josephine and Malmaison* **3.00 Antiques Roadshow** *Rugby* **4.00 Change That 4.30 Real Rooms** *Sheffield Community Bus* **5.00 Big Strong Boys 5.30 House Invaders**

6.00 Bargain Hunt With David Dickinson. **6.30 House Doctor** Home makeover series. **7.00 Ainsley's Meals in Minutes 7.30 Friends for Dinner** *Rick Stein*

8.00 The DIY Show With Russell Harris. **8.30 Trading Up** *Selly Oak* **9.00 Home Front in the Garden** *Rickmansworth* **9.30 Changing Rooms** *West Norwood*

10.00 Real Rooms *Olton Kitchen* **10.30 Fab Pads** Hosted by Paul Roseby. **11.00 A House in Florida** Documentary series. **11.30 Flower Power** *Aster*

12midnight-1.00am Holiday in Style Another series of guides to holiday destinations, featuring location reports and consumer information.

TELEVISION X

• • • • • *Premium* • • • • •

12midnight Freeview 12.10am Stripper of the Year 12.20 Northern Exposer 12.40 FILM: Merry Widows Adult drama. A wife and mistress remember their dead lover's exploits. **1.00 Freeview 1.05 FILM continues 1.55 Sophie Studies Hard 2.20 FILM: Hillbilly Honeys** Adult drama about a soldier who has to persuade a group of land-owning ladies to part with their property. **3.30 Voyeur 4.10-5.30am FILM: The Brat Pack** Adult drama starring Nikki Lynn.

ADULT CHANNEL

• • • • • *Premium* • • • • •

12midnight Freeview 12.10am A-Levels *The Next Generation* **12.25 Banged Up** *Jail Bait* **12.50 No Man's Land** *The Sexercise Class* **1.00 Freeview 1.05 FILM continues 2.20 Katie's Fantasies** *Shiver* Adult drama. **2.40-4.00am FILM: No Man's Land** Adult drama starring Alayla and Dee.

PERFORMANCE

7.00pm Nathan Milstein Plays The Kreutzer Sonata The violinist performs live in Stockholm. **7.45 Great Arias: Philip Langridge** The opera star sings an extract from *Peter Grimes*. **8.00 Sean Penn – Inside the Actors' Studio** The actor talks about his life and career. **9.00 Gidon Kremer: Man of Many Musics 10.00 Smokey Robinson: Live from Las Vegas** Some of the Motown songwriter's greatest hits. **11.00 Lauren Bacall – Inside the Actors' Studio 12midnight-1.00am Paco de Lucia** Documentary profile.

THE BOX

Interactive music channel which allows the viewer to select videos of their choice 24 hours a day, seven days a week. Also includes BOXFresh – latest videos available; BOXTalk – unique interviews with artists/bands; Breakin' Out of THE BOX – videos tipped for the top. Plus weekly competitions.

SKY NEWS

24-hour news channel

BBC NEWS 24

News bulletins, business, sports and weather.

BLOOMBERG

Business and financial news from 6.00am to 4.00pm Mondays-Fridays and 6.00am-11.00am Saturdays and Sundays.

CHARIOTS OF FIRE
TONIGHT 7PM
CC
CARLTON CINEMA

BBC PARLIAMENT

5.30am House of Lords Recorded coverage of proceedings. **7.00 The Record** Highlights from yesterday. **7.30 House of Lords** Recorded coverage of events from yesterday. **11.30 House of Commons** Live coverage of proceedings. **3.00pm House of Commons continued 7.30 House of Lords** Recorded coverage of proceedings from yesterday. **11.00 The Record** Highlights from the day in Parliament. **11.30-12midnight European Focus** Highlights from the European Parliament.

QVC

QVC The Shopping Channel is at your service 24-hours-a-day – so watch when you can and tape when you can't. All you need is an item number. Call free phone on 0800-50-40-30 at any time. Today's highlight is ODM Watches at 7.00pm.

CNBC

5.00am Today's Business Europe 7.00 Europe Squawk Box 9.00 European Market Watch 11.00 Power Lunch Europe 1.00pm US CNBC Squawk Box 3.00 Morning Call 4.00 European Market Wrap 6.00 US Power Lunch 7.00 Market Wrap Updates 7.15 US Power Lunch A look at trends driving the markets and influencing Wall Street. **8.00 Closing Bell 9.00 Closing Bell 10.00 US Business Center 11.30 NBC Nightly News 12midnight Asia Squawk Box 3.00am-5.00am Asia Market Watch**

TV TRAVEL SHOP

A 24-hour total travel service in your own home. Video brochures give a guided tour of resorts around the world. Viewers can then book holidays 24 hours a day, seven days a week, by calling 0870 606 0747. Plus phone-ins, competitions and special guests talking about featured destinations.

DISCOVERY HOME & LEISURE

6.00am Roots and Shoots 6.30 The Great Gardening Plot 7.00 Two's Country *Me and My Merry Men* **7.30 Dreamhomes 8.00 Our House 8.30 Wood Works 9.00 Joy of Painting** *Meadow Brook* **9.30 Tradesman's Entrance 10.00 Roots and Shoots 10.30 The Great Gardening Plot 11.00 Hot Property 11.30 Built to Measure 12noon Ron Hazelton's Housecalls 12.30pm Hometime** *Building an Addition – Bathroom Wrap Up* **1.00 This Old House with Steve and Norm** The foundations cause anxiety. **1.30 Wood Wizard** *Garden Shed* Creating a shed designed to fit against the wall of the house. **2.00 Home Again with Bob Vila** Work begins on a new building project. **2.30 New Yankee Workshop** *Student's Desk* Featuring techniques on applying laminates. **3.00 Super Models** Following Mark Found as he constructs a model aircraft carrier. **3.30-4.00pm Rex Hunt Fishing Adventures** The ardent angler goes fishing for trevally on Bathurst Island.

SKY PREMIER
Premium

6.00am Music of the Heart Drama starring Meryl Streep. TEXT 1999, rating Sky PG, DS, 118 mins **8.05 The Black Hole** Sci-fi adventure starring Anthony Perkins. 1979, rating Sky PG, DS, 91 mins **10.05 Romancing the Stone** Action adventure starring Michael Douglas. TEXT 1984, rating Sky PG, DS, 101 mins **12.05pm Won Ton Ton the Dog That Saved Hollywood** Comedy starring Bruce Dern. 1976, rating Sky PG, 88 mins **2.05 Music of the Heart** Drama about a teacher's struggle to teach underprivileged children how to play the violin. Starring Meryl Streep and Aidan Quinn. TEXT 1999, rating Sky PG, DS, 118 mins **4.10 The Black Hole** Sci-fi adventure in which a research ship finds a missing vessel commanded by a mad scientist. Starring Anthony Perkins and Robert Forster. 1979, rating Sky PG, DS, 91 mins

SKY MOVIEMAX
Premium

6.05am Second Honeymoon Romantic comedy starring Roma Downey. 2000, rating Sky U, 86 mins **8.00 The Invitation** Short romantic drama. **8.30 Innocent Moves** Drama starring Max Pomeranc and Ben Kingsley. TEXT 1993, rating Sky PG, DS, 105 mins **10.30 Rough Air: Danger on Flight 534** Thriller starring Eric Roberts. TEXT 2001, rating Sky PG, DS, 87 mins **12.15pm A Father's Son** Drama starring Cheryl Ladd. 1999, rating Sky PG, 92 mins **2.00 Second Honeymoon** Romantic comedy about a couple who put their separation plans on hold when their family springs a surprise anniversary party. Starring Roma Downey. 2000, rating Sky U, 86 mins **3.45 The Invitation** Short romantic drama. **4.15 Innocent Moves** Drama with Laurence Fishburne. TEXT 1993, rating Sky PG, DS, 105 mins

Stars on Mars: Carrie-Anne Moss and Val Kilmer in the premiere of the sci-fi thriller 'Red Planet'. Sky MovieMax 8.00pm

SKY CINEMA
Premium

4.00pm The Old Dark House Horror comedy about a salesman who visits the house of an eccentric millionaire. Starring Robert Morley and Joyce Grenfell. 1963, rating Sky PG, 83 mins **5.30 Movie News**

CARLTON CINEMA

PLAY

6.00am Morning Glory 7.00 Cereal Killers 9.00 Play Now 10.00 Too Mashed to Remember? 11.00 Play Hits 12noon Latex Lunch 1.00pm Rock Profile Spoof music chat show in which Jamie Theakston meets Nick Rhodes. **1.30 Shooting Stars** David Baddiel, Muriel Gray, Paul Shane and Annabel Giles take part in the comedy quiz show. **2.00 Boy George: One on One** Jordan discusses her early life and how she copes with the pressure of fame. **2.30 Judge Jules – Spin Cities** The DJ explores Toronto, where Jules hangs out with Dr Trance and Paranoid Jack. **3.00 Too Mashed to Remember?** Uninterrupted videos taken from a specific year. **4.00 Play Hits** The biggest tunes around played nonstop. **5.00 Play Now** A chance to see what is hot in the music world, featuring new video releases.

DISNEY CHANNEL
Premium

6.00am Little Mermaid 6.25 Quack Pack 6.50 Goof Troop 7.15 Art Attack 7.35 Tarzan 8.00 Tarzan 8.30 House of Mouse 9.00 Pooh 9.15 Music Time 9.20 Olie 9.35 Bear 10.00 Art Play 10.05 PB and J Otter 10.25 Bite Size 10.35 Classic Toons 10.45 Circle Time 10.50 64 Zoo Lane 11.00 Paws 11.05 Spot 11.15 Out of the Box 11.45 Pooh 11.55 Music Time 12noon Olie 12.15pm Bear 12.35 Art Play 12.45 PB and J Otter 12.55 Bite Size 1.15 Classic Toons 1.20 Circle Time 1.25 64 Zoo Lane 1.35 Paws 1.40 Spot 1.50 Out of the Box 2.15 Little Mermaid 2.35 Quack Pack 3.00 Buzz Lightyear 3.25 Art Attack 3.45 Teamo Supremo 4.00 Recess 4.25 History on Toast 4.30 Boy Meets World 5.00 Two of a Kind 5.30 Lizzie McGuire

6pm

6.00 Romancing the Stone Michael Douglas, Danny DeVito, Kathleen Turner Action adventure about a writer who embarks on a journey to the Colombian jungle in search of her missing sister, where she finds herself in the middle of a dangerous adventure. TEXT 1984, rating Sky PG, DS, 101 mins

6.15 Rough Air: Danger on Flight 534 Eric Roberts, Alexandra Paul, Mark Lutz Thriller about a pilot who is haunted by a near-miss accident. However, little does he know that the same scenario is about to unfold above the Atlantic ocean. TEXT 2001, rating Sky PG, DS, 87 mins

6.00 Leap of Faith Steve Martin, Debra Winger, Liam Neeson, Lolita Davidovich Comedy about a fake touring faith healer who becomes stranded in a town where the local residents are more than sceptical about his alleged miracle power. TEXT 1992, rating Sky PG, DS, 103 mins

6.00 Later on Latex Featuring some of the biggest and poluar tunes around, interspersed spoofing sketches and fun with the pop puppets. **7.00 Boy George: One on One** Model Jordan guests. **7.30 Judge Jules – Spin Cities** The DJ performs at a nightclub in Toronto.

6.00 Smart Guy *Goodbye, Mr Chimps* TJ tries to teach a chimp sign language. TEXT **6.30 The Proud Family** TEXT **7.00 FILM: Ladies and the Champ** Olympia Dukakis, Marion Ross, David DeLuise Drama about two retired ladies who find their lives rejuvenated when they decide to train a young boxer to become a prize fighting champion in the sport. TEXT 2001 **8.30 Home Improvement** *Pump You Up* TEXT **9.00 Honey, I Shrunk the Kids: The TV Show** Adventures with the eccentric inventor. TEXT **9.50 Untalkative Bunny** TEXT

8pm

8.00 Loser Jason Biggs, Mena Suvari, Greg Kinnear Romantic comedy about a student who is ridiculed. However, when he begins a job at an animal hospital his luck changes. TEXT 2000, rating Sky 12, DS, 91 mins **9.40 The Messenger: The Story of Joan of Arc** Milla Jovovich, John Malkovich, Faye Dunaway, Dustin Hoffman Drama about a young peasant girl whose divine vision drives her to take on her enemies and rid France of its oppressors. Subsequently, she is condemned as a witch and sentenced to death. TEXT 1999, rating Sky 15, DS, 151 mins

8.00 Red Planet Val Kilmer, Carrie-Anne Moss, Tom Sizemore PREMIERE Sci-fi action thriller about a research team which embarks on a mission to save a dying Earth. However, after a bad crash-landing the elite squad is stranded and discovers it is not alone. TEXT 2000, rating Sky 12, DS, 102 mins

8.00 Death in Venice Dirk Bogarde, Marisa Berensen, Björn Andrésen Drama about an ailing composer who arrives at a Venetian resort and falls for the charms of a teenage boy. As a plague descends upon the region, he becomes the victim of his own obsession. 1971, rating Sky 15, 130 mins

7.00pm Chariots of Fire Ben Cross, Nigel Havers, Ian Charleson, Ian Holm Drama about the lives of two British track athletes – one a Jew and the other a Christian – who fulfil their dream by competing in the 1924 Olympics in Paris. WIDESCREEN TEXT 1981

9.05 Untamed Heart Christian Slater, Mairsa Tomei, Rosie Perez Romantic comedy about a shy boy with a heart condition who falls in love with a bubbly waitress from afar, and gets a chance to express how he feels after he saves her from a brutal attack in the street. WIDESCREEN 1993 **11.00 Into Thin Air** Ellen Burstyn, Robert Prosky, Sam Robards Drama about a mother who hires a detective to help her search for her missing son. 1985

8.00 Rock Profile Featuring Matt Lucas and David Walliams. **8.30 Shooting Stars** David Baddiel and Annabel Giles guest. **9.00 Stella Street** Spoof soap. TEXT **9.15 Human Remains** *More Than Happy* TEXT **9.50 The League of Gentlemen Christmas Special** Seasonal edition of the black comedy series. Drunken vicar Bernice is not looking forward to Christmas, and is hoping for an early night alone – only to be told a series of grisly tales. TEXT **11.05 Shooting Stars 11.40 Stella Street** Spoof soap series. TEXT **11.55 Human Remains** *More Than Happy* TEXT

10pm

10.00 Ready to Rumble David Arquette, Oliver Platt, Scott Caan Sporting comedy in which two fans vow to restore the tarnished crown of their slamdown idol, Jimmy King, when the wrestling powers choose to abandon him. 2000, rating Sky 15, 102 mins

10.15 Hoffa Jack Nicholson, Danny DeVito, JT Walsh Crime drama about the life and work of the legendary, tough-talking union leader and his connections to the mob, which resulted in his disappearance in 1975. TEXT 1992, rating Sky 15, DS, 134 mins

10.00 Home Improvement *Wilson's Girlfriend* TEXT **10.30 Home Improvement** *A Marked Man* TEXT **11.00 In a Heartbeat** *You Say It's Your birthday* Hostility runs high at Tyler's party. TEXT **11.30-12midnight Caitlin's Way** *Beautiful Dreamers* TEXT

12am

12.20am The Bachelor 1999, rating Sky 12, DS, 98 mins **2.05 The Deep End of the Ocean** 1999, rating Sky 12, DS, 104 mins **3.55 The Love Letter** 1999, rating Sky 15, DS, 84 mins **5.35-7.20am Won Ton Ton the Dog That Saved Hollywood** 1976, rating Sky PG, 88 mins

12.05am Active Stealth Action adventure. TEXT 1999, rating Sky 18, DS, 95 mins **1.45 You're Dead...** Thriller. 1998, rating Sky 15, DS, 93 mins **3.25 Turk 182!** Action comedy. 1985, rating Sky 15, 92 mins **5.05-6.45am A Father's Son** 1999, rating Sky PG, 92 mins

12.35am California Suite Comedy starring Michael Caine. 1979, rating Sky 15, 98 mins **2.20 Torture Garden** Horror. 1967, rating Sky 15, 96 mins **4.05-6.00am The Three Stooges Go Around the World in a Daze** Comedy. 1963, rating Sky U, 93 mins

1.00am Red Surf Drama starring George Clooney. 1990 **3.00 Double X: The Name of the Game** Crime drama starring Norman Wisdom. 1992 **5.00 Bob Hope – Biography** Documentary. **5.30-7.00am The Road to Hong Kong** Comedy starring Bob Hope. 1962

12.30am The League of Gentlemen Christmas Special 1.45 Vic Reeves Examines 2.15 Unnovations 2.40 Larry Sanders Show 3.10 Larry Sanders Show 3.40 Westwood Presents 4.10 The Dave Saint Show 4.35-6.00am Play in Bed

TCM

9.00pm Badlands Crime drama set in 1950s America, about a girl who becomes a fugitive alongside her older boyriend when he murders her disapproving father. Starring Martin Sheen, Sissy Spacek and Warren Oates. WIDESCREEN 1974, 90 mins **10.45 All Fall Down** Drama about a drifter who is idolised by his younger brother, until he provokes the suicide of a woman they both love. Starring Eva Marie Saint, Warren Beatty and Karl Malden. 1962, 106 mins **12.45am The Biggest Bundle of Them All** Crime comedy about a retired mobster who is kidnapped by gangsters and persuades them to join him in a robbery. Starring Raquel Welch and Edward G Robinson. TEXT 1968, 104 mins **2.35-5.00am The Prize** Thriller about a Nobel prize-winner who stumbles into a Cold War plot. Starring Edward G Robinson, Paul Newman and Elke Sommer. WIDESCREEN TEXT 1963, 130 mins

BRAVO

8.00pm Babylon 5 *Interludes and Examinations* The death of an ally mars Sheridan's victory over the Shadows. **9.00 World's Wildest Police Videos** Featuring a dangerous driver who hides up a tree to evade the police. **10.00 Spy School** Ex-MI5 officer David Shayler reviews more undercover espionage techniques. **10.30 The World's Deadliest Gangs** *The Salford Street Gangs* A profile of the street gangs of Manchester. **11.00 Cops** A man is arrested for the fifth time for abusive behaviour towards his wife. **11.30 Cops** Police officers in Buffalo intervene in a fight between a mother and son. **12midnight World's Wildest Police Videos 1.00am Spy School 1.30 Mortal Kombat: Conquest** *The Serpent and the Ice* **2.30 Timelife Music 3.00 Airwolf** *The Fortune Teller* **4.00 Timelife Music 4.30 Game-Pad 2 5.00-6.00am Babylon 5** *Interludes and Examinations*

CHALLENGE

5.00pm Family Fortunes 5.30 Telly Addicts 6.10 Play On? 6.15 Play Along Defectors 6.45 Play On? 6.50 Comedy of Errors 6.55 Treasure Hunt *Cumbria* Contestants are challenged to find hidden clues. **7.55 The Crystal Maze** An eclectic collection of games and challenges. **8.55 Play On? 9.00 Family Fortunes** Two families play against each other in the gameshow. **9.30 Family Fortunes** Les Dennis hosts. **10.00 King of the Castle** General knowledge quiz. **10.30 Telly Addicts** Featuring a mystery celebrity. **11.10 Play On? 11.15 Play Along Defectors 11.45 Stake Out 12.15am Beadle's About 12.45 What's My Line? 1.15 Mystic Challenge 1.45 HouseBusters 2.15 The Best of Beadle's About 2.30 Family Fortunes 3.00 Family Fortunes 3.30 Say the Word 4.00 Beadle's About 4.30-5.00am Treasure Hunt** *Cumbria*

SKY ONE

6.00am Star Trek: The Next Generation *Starship Mine* TEXT **7.00 Pokémon** *Grin to Win!* **7.30 Starship Troopers** *Sole Survivor* **8.00 Batman** *Nothing to Fear* **8.30 Max Steel** *Old Friend, New Enemy* **9.00 Feature 9.30 Lorraine 10.30 Feature 11.30 Stargate SG-1** *The Sentinel* TEXT **12.30pm Feature 1.00 Jenny Jones** *If I'm a Perfect Ten, Why Can't I Get Any Men?* **2.00 Jenny Jones** *Jenny, I Would Do Flips if My Dream Date Kissed My Lips* **3.00 Sally Jessy Raphael** *Hostage, Anorexia and Lottery* **4.00 Star Trek: The Next Generation** *Starship Mine* Captain Picard discovers a plot to steal trilithium from the ship's engines. Tim Russ guest stars. TEXT **5.00 Star Trek: Voyager** *Resistance* In search of tellerium to power *Voyager*, Janeway, Tuvok, Torres and Neelix transport to a city occupied by a hostile race. TEXT

Slay belle: 'Buffy the Vampire Slayer'. Sky One 8.00pm

6.00 Stargate SG-1 *The Sentinel*
SG-1 turn to a pair of criminals to save a world from annihilation by the Goa'uld. TEXT
7.00 The Simpsons *Pygmoelion*
Moe decides to undergo plastic surgery. TEXT
7.30 The Simpsons *Bart to the Future*
Cult US animation. TEXT

8.00 Buffy the Vampire Slayer
Fantasy adventure series about a woman chosen to battle the undead. Sarah Michelle Gellar stars.
9.00 Angel
Cult action drama. An heroic vampire based in Los Angeles locks horns with the city's demons. David Boreanaz and Charisma Carpenter star.

10.00 Scrubs *My Way or the Highway*
Comedy set in a hospital.
10.30 Very Best of Harry Enfield
Comedy clips. TEXT
11.00 The Simpsons *Bart the Daredevil*
Bart becomes a stunt skateboarder. TEXT
11.30 Kirsty's Home Videos
Camcorder mishaps.

12midnight Star Trek: Voyager 1.00am Total Recall 2070 1.50 Very Best of Harry Enfield 2.15 Kirsty's Home Videos 2.40 Melrose Place 3.30 Brookside 3.55 Guilty Half Hours 4.20 Storm Warning 4.45 The Nanny 5.10-6.00am Oprah Winfrey

E4

4.00pm Shipwrecked 4.30 Shipwrecked Extra 5.00 Friends *The One with Monica's Thunder* Rachel and Ross are caught kissing. **5.30 Five Go Dating** June Sarpong observes 10 youths preparing for dates.

6.00 Cupid Confidential
US dating gameshow.
6.30 Fanorama
Comedy quiz show with Claudia Winkleman.
7.00 Ally McBeal *World's Without Love*
A nun sues for damages after she is fired for breaking a celibacy vow and Stephan, Cage's pet frog, leaps onto Georgia.

8.00 Hollyoaks
The latest events from the Chester-set teen drama.
8.30 Friends *The One with Monica's Thunder*
9.00 Friends
American comedy series starring Courtney Cox and David Schwimmer.
9.30 ER
Continuing the eighth series of the drama set in the emergency ward of a busy US hospital. Anthony Edwards, Noah Wyle and Maura Tierney star.
10.30 Chained
Six single people are bound together and then followed by cameras.
11.05 The Secret Life of Us
Drama series about a group of flat-sharers in Sydney. Abi Tucker and Samuel Johnson star.

12.05am TV Go Home The Flailers chuckle over heartbreak. **12.35 Shock Video** Bizarre television clips. **1.05 Chained** Offbeat gameshow hosted by Melanie Hill. **1.30 TV Go Home** Comedy sketches. **2.00 The Secret Life of Us** Drama series. **3.00-4.00am Fanorama**

ITV2

1.35pm Judge Judy 2.00 Coronation Street TEXT **2.30 Emmerdale** TEXT **3.00 Trisha** TEXT **4.05 Judge Judy** More real-life cases and conflicts. **4.55 Trisha** Heart-warming and shocking true stories. TEXT

6.00 Coronation Street
Weatherfield soap. TEXT
6.30 Emmerdale
Popular long-running rural drama series. TEXT
7.00 Late Show with David Letterman
The host and humorist is joined by more celebrity guests on his chat show.
7.50 Chart Choice
Two top music videos.

8.00 Holidays from Hell
Second series of the show that takes a look at people's nightmare holiday experiences.
9.00 Feature

10.00 Women Who Kill *Fatal Attraction*
Featuring two cases in which obsessive love led women to murder. TEXT
11.00 Late Show with David Letterman
More celebrity guests join the host and humorist on his popular chat show.
11.50 Judge Judy
Double-bill of the show.

12.40am New Music Television The best mainstream rock, pop and dance music videos from around the world. **1.40-3.40am Teleshopping** Viewers are given the opportunity to purchase items from the comfort of their own home.

LIVINGTV

6.00am Timelife Music 6.30 Judge Judy 6.55 Petals 7.00 Little Antics 7.05 Wiggly Park 7.10 Busy Buses 7.15 Busy Buses 7.20 Billy 7.30 Rosie and Jim 7.50 Tiny and Crew 8.10 Barney and Friends 8.40 Wiggly Park 8.45 Billy 8.55 Busy Buses 9.00 Busy Buses 9.05 Tiny and Crew *Fruit and Veg* **9.25 Channel Baby 9.30 Planet Parent 10.00 Birth Stories 10.30 The Golden Girls** *Witness* **11.00 Maury Povich 11.50 Ricki Lake 12.40pm The Jerry Springer Show 1.30 Crossing Over with John Edward 2.00 The Bold and the Beautiful 2.30 Home and Away 3.00 The Golden Girls** *Witness* **3.30 The Golden Girls** *What a Difference a Date Makes* **4.00 Maury Povich 4.50 Entertainment Now! 5.00 Maury Povich 5.50 Ricki Lake**

6.40 The Jerry Springer Show
American talk show in which guests engage in lively discussions about their relationship issues.
7.30 Crossing Over with John Edward
Supernatural show.

8.00 Strong Medicine *Bloodwork*
Lu helps a stenographer whose bosses refuse to accept the blame for her carpal tunnel syndrome.
9.00 FILM: Butterbox Babies
Susan Clark, Peter MacNeill, Michael Riley Fact-based drama about the couple who instituted the Ideal Maternity Home during the Depression. They are pursued by a health inspector who exposes their sanctuary as a front for crime. 1994
10.50 Celebrity Extra
Showbiz news and gossip.
11.00 The Golden Girls *What a Difference a Date Makes*
11.30-12midnight Hotline

CABLE CHECK

Some of the channels listed may not be available in your area

UK GOLD

6.00am 'Allo 'Allo! TEXT **6.40 Keeping Up Appearances** TEXT **7.20 Birds of a Feather** *Hungry for Love* TEXT **7.55 Neighbours 8.25 EastEnders** TEXT **9.00 The Bill** *Remote Control* TEXT **9.30 The Bill** *Telling Tales* TEXT **10.00 Bergerac** *Last Chance for a Loser* **11.00 Eldorado** TEXT **11.40 Doctors** *Little Things* TEXT **12.15pm All Creatures Great and Small** *A Grand Memory for Forgetting* TEXT **1.20 Birds of a Feather** *Hungry for Love* TEXT **2.00 Hi-De-Hi!** *Co-Respondent's Course* **2.40 EastEnders** TEXT **3.20 Doctors** *Little Things* TEXT **4.00 The Bill** *Remote Control* TEXT **4.30 The Bill** *Telling Tales* Quinnan persuades an assault victim to testify against her boyfriend. TEXT **5.00 The A-Team** *Cowboy George* Face unintentionally books Boy George to entertain a town of rednecks.

6.00 Neighbours
Karl apologises to Susan.
6.25 EastEnders
Nigel receives disturbing news and a new face spells disaster for George. TEXT
7.00 'Allo 'Allo!
Wartime sitcom. René is ordered to locate some uniform disguises for the British airmen. TEXT
7.40 Keeping Up Appearances
Hyacinth takes a break at a golfing hotel. TEXT
8.20 The Fall and Rise of Reginald Perrin
Reggie asks his secretary home for a meeting.
9.00 Only Fools and Horses *Fatal Extraction*
Raquel leaves Del after he goes back to his old habits, while Rodney is shocked following Cassandra's plan to start a family. Comedy series starring David Jason and Nicholas Lyndhurst. TEXT
10.45 The Savages *The Ex-Files*
Adam finds his wife has arranged to meet up with a former lover. TEXT
11.25 Chef! *Rice and Peas*
Gareth puts his faith in Everton's expertise to create a meal. TEXT

12.05am The Bill TEXT **12.35 The Bill** TEXT **1.05 Quantum Leap 2.00 Only Fools and Horses** TEXT **3.30 The Fall and Rise of Reginald Perrin 4.00 EastEnders** TEXT **4.30 All Creatures Great and Small** TEXT **5.25-6.00am Eldorado** TEXT

UK HORIZONS

9.00am Radical Highs 9.10 Castaway 2000 10.05 The Natural World *Hippo Beach* TEXT **11.00 Vets to the Rescue 11.30 Vets in Practice** *Birthdays* TEXT **12noon Animal Hospital 12.30pm Animal Hospital 1.00 Vets in Practice** *Under Pressure* TEXT **1.30 Saving Paradise 2.00 The Natural World** *Hippo Beach* TEXT **3.00 Vets to the Rescue 3.30 Zoo Keepers** TEXT **4.00 Vets in Practice** *Birthdays* Trude deals with a blind cat and a rabbit with sore eyes. **4.30 Vets in Practice** *Under Pressure* Alison operates on a cat who is suffering from internal injuries. TEXT **5.00 Animal Hospital** A puppy is given love and affection after being found abandoned. **5.30 Animal Hospital** Rolf Harris observes the RSPCA vets as they help out a collie, a fox cub and a chinchilla with a leg problem.

6.00 The Natural World *Hippo Beach*
The hippopotamus, one of Africa's most dangerous animals, is profiled. TEXT
7.00 Top Gear Ex-Files
A look back over 21 years of the popular car show.
7.30 Top Gear Waterworld
With Jeremy Clarkson.

8.00 Rogue Traders *Gas Fitters*
Factual series. TEXT
8.30 Airport
Jeremy Spake deals with a missing passenger.
9.00 LAPD Blues
Documentary looking at the charges made against the Los Angeles Police Department, which has been accused of brutality, racism and corruption.

10.00 Birth of a Salesman
Follow the efforts of a salesman for a vacuum cleaner company as he trains some new recruits.
11.00 Tattoo You
Factual series about the characters who inhabit the world of tattooing.
11.30 Clarkson
Jeremy is joined by comic Ben Elton. TEXT

12midnight Clarkson With Damon Hill. TEXT **12.30am Serial Killers** *The Lady Killer* **1.00 What Went Wrong? 1.30 Inferno** *Industrial Powderkegs* **2.00 Langan Behind the Lines** *The Saddam Show* TEXT **2.45-3.00am Radical Highs** *Bob Skeleton*

CARTOON NETWORK

5.00am Fly Tales 5.30 Flying Rhino Junior High 6.00 Dragonball Z 7.00 Dexter's Laboratory 7.30 Cubix 8.00 The Cramp Twins 8.30 Tom and Jerry 9.00 Tom and Jerry Kids 9.30 The Flintstone Kids 10.00 A Pup Named Scooby-Doo 10.30 The Moomins 11.00 Flying Rhino Junior High 11.30 Ned's Newt 12noon Looney Tunes 1.00pm Tom and Jerry 1.30 The Pink Panther Show 2.00 Scooby-Doo 2.30 The Addams Family 3.00 Johnny Bravo 3.30 Ed, Edd 'n' Eddy 4.00 The Powerpuff Girls 4.30 Dexter's Laboratory 5.00 Cubix 5.30 The Cramp Twins 6.00 Tom and Jerry 6.30 Spaced Out 7.00 The Powerpuff Girls *Getting Twiggy with It/Cop Out* **7.30 Dexter's Laboratory** *911/Accent You Hate/Ant Pants/Average Joe* **8.00 Cubix** *Hurricane Havoc* **8.30-9.00pm Samurai Jack** *Jack in Space*

NICKELODEON

7.00am SpongeBob Squarepants 7.30 Saved by the Bell 8.00 Sabrina the Teenage Witch TEXT **8.30 Hey Arnold!** TEXT **9.00 Jim Henson's Animal Show 9.30 Arthur 10.00 Doug 10.30 Country Mouse, City Mouse 11.00 Animal Crackers 11.30 Mona the Vampire 12noon Rugrats** TEXT **12.30pm Rugrats** TEXT **1.00 Rugrats** TEXT **1.30 Rugrats** TEXT **2.00 Rocket Power 2.30 Doug 3.00 The Wild Thornberrys** TEXT **3.30 Hey Arnold!** Animated adventures. TEXT **4.00 As Told by Ginger 4.30 Taina** More from the teenager dreaming of stardom. **5.00 Sabrina the Teenage Witch** Melissa Joan Hart stars as the girl with supernatural powers. TEXT **5.30 Raising Dad 6.00 Saved by the Bell** American comedy set in the classrooms of Bayside High. **6.30-7.00pm The Amanda Show** Comedy sketch show.

TROUBLE

7.00am City Guys 7.25 Hang Time 7.50 One World 8.20 Saved by the Bell – The New Class 8.45 Baywatch 9.40 Hang Time 10.05 Saved by the Bell – The New Class 10.35 One World 11.00 City Guys 11.25 Our Hero 11.55 In the House 12.25pm The Fresh Prince of Bel Air 12.55 The Parkers 1.25 Zoe 1.50 Diff'rent Strokes 2.20 The Steve Harvey Show 2.50 One World *Playing the Field* **3.15 Room Ravers 3.30 In the House** *Tito's in the House* **4.00 The Fresh Prince of Bel Air** *Grumpy Young Men* **4.30 The Fresh Prince of Bel Air** *Fresh Prince – The Movie* **5.00 Two Guys, a Girl and a Pizza Place** *...And a Recovery* **5.30 My Wife and Kids 6.00 The Steve Harvey Show** *Brush with Greatness* **6.30 Hang Time** *Not A'damata* **6.55 Saved by the Bell – The New Class 7.20 Live Through This 7.50-8.00pm Feature**

6 pm
8 pm
10 pm
12 am

SKY PREMIER • • • • • Premium • • • • •

7.20am The Sandlot Family comedy starring Denis Leary. TEXT 1993, rating Sky PG, 97 mins **9.15 Here Come the Munsters** Comedy starring Edward Herrman. TEXT 1995, rating Sky PG, 85 mins **11.00 The Little Vampire** Family fantasy starring Jonathan Lipnicki and Richard E Grant. TEXT 2000, rating Sky U, DS, 91 mins **12.45pm The Winslow Boy** Drama starring Nigel Hawthorne and Jeremy Northam. TEXT 1999, rating Sky U, DS, 100 mins **2.45 The Sandlot** Family comedy starring Denis Leary, Tom Guiry and Karen Allen. TEXT 1993, rating Sky PG, 97 mins **4.30 Here Come the Munsters** Comedy about a family who decide to visit the United States. However, their arrival soon leaves them wishing they had stayed in Transylvania. Starring Edward Herrman. TEXT 1995, rating Sky PG, 85 mins

6.00 The Little Vampire Jonathan Lipnicki, Richard E Grant, Jim Carter, Alice Krige Family fantasy about a young boy whose dreams become true when an aristocratic vampire appears in his bedroom one night. TEXT 2000, rating Sky U, DS, 91 mins

8.00 O Brother, Where Art Thou? George Clooney, John Turturro, Tim Blake Nelson, John Goodman Fantasy drama about a man who leads a small band of escaped convicts on a picaresque trail across the Deep South on a quest for treasure. TEXT 2000, rating Sky 12, DS, 103 mins

10.00 Life Eddie Murphy, Martin Lawrence, Brent Jennings, Obba Babatunde Comedy adventure about a small-time crook and an accountant, who each end up owing the local godfather. To pay him back, they take a job running moonshine out of Mississippi. 1999, rating Sky 15, DS, 104 mins

12midnight Bringing Out the Dead Drama starring Nicolas Cage. TEXT 1999, rating Sky 18, DS, 116 mins **2.05am Playing by Heart** Drama. TEXT 1998, rating Sky 15, DS, 116 mins **4.10-6.00am The Winslow Boy** Drama. TEXT 1999, rating Sky U, DS, 100 mins

SKY MOVIEMAX • • • • • Premium • • • • •

6.45am John John in the Sky Drama starring Randy Travis. 2001, rating Sky PG, DS, 100 mins **8.45 Official Denial** Sci-fi drama starring Dirk Benedict. 1993, rating Sky PG, 84 mins **10.30 Taking Back Our Town** Drama starring Laura Innes and Myndy Crist. 2001, rating Sky PG, 88 mins **12.15pm Mistaken Identity** Drama starring Melissa Gilbert. 1999, rating Sky PG, 85 mins **2.00 John John in the Sky** Drama starring Randy Travis, Rusty Schwimmer and Christian Craft. 2001, rating Sky PG, DS, 100 mins **4.00 Official Denial** Sci-fi drama. A man claiming to be an alien abductee is snatched again, this time by a sinister government agency. Starring Parker Stevenson and Dirk Benedict. 1993, rating Sky PG, 84 mins **5.45 Taking Back Our Town** Drama about a town, previously blighted by environmental pollution, which strikes back against a corporation's scheme to build a chemical plant, with a housewife leading a band of amateur activists. Starring Laura Innes and Ruby Dee. 2001, rating Sky PG, 88 mins

7.30 Movie News Featuring exclusive star interviews and news of all the latest premieres.

8.00 The Legend Jet Li, Josephine Siao Action comedy about a student and his mother who take on local heavies when the two become embroiled in Imperial Chinese shenanigans. TEXT 1993, rating Sky 15, 91 mins **9.40 Monday, Tuesday, Wednesday** Romantic drama short.

10.00 Highlander: Endgame Christopher Lambert, Adrian Paul, Bruce Payne Action fantasy in which two brothers combat an old foe. TEXT 2000, rating Sky 18, DS, 96 mins **11.45 Stealth Fighter** Ice-T, Costas Mandylor Action. A US pilot fakes his death. TEXT 1999, rating Sky 15, 84 mins

1.15am Heavy Metal Sci-fi animation with the voice of John Candy. 1981, rating Sky 15, DS, 87 mins **2.50 Rancid Aluminium** Crime drama. TEXT 1998, rating Sky 18, DS, 88 mins **4.25-6.10am Mistaken Identity** Emotional drama. 1999, rating Sky PG, 85 mins

Elizabeth Taylor plans to leave her troubles behind in the Oscar-winning 1960s drama 'The V.I.P.s'. TCM 2.55am

SKY CINEMA • • • • • Premium • • • • •

4.00pm 13 Ghosts Horror starring Donald Woods, Charles Herbert and Martin Milner. 1959, rating Sky PG, 81 mins **5.30 Betrayed** Thriller about a waitress who marries a salesman in haste and begins to believe that he could be a murderer. Starring Kim Hunter. 1944, rating Sky PG, 65 mins

6.45 Undertow Scott Brady, John Russell, Dorothy Hart Drama about a former GI who must prove himself innocent of murder when his girlfriend's uncle is suspiciously killed. 1949, rating Sky PG, 78 mins

8.00 A Perfect World Clint Eastwood, Kevin Costner, Laura Dern, Keith Szarabajka Action drama. After escaping from a tough Alabama jail, a convict and his partner kidnap a boy and flee across Texas, pursued by a criminologist and a Texas Ranger. TEXT 1993, rating Sky 15, DS, 133 mins

10.20 Tightrope Clint Eastwood Thriller. A policeman sets off on the trail of a sex-motivated killer in New Orleans, and discovers that he shares some of the murderer's less appealing traits. TEXT 1984, rating Sky 18, 110 mins

12.15am Pretty Baby Drama starring Brooke Shields. 1978, rating Sky 18, 105 mins **2.05 Sometimes a Great Notion** Drama starring Paul Newman. 1971, rating Sky 15, 110 mins **4.00-6.00am Jack the Bear** Family drama . TEXT 1993, rating Sky 15, DS, 95 mins

CARLTON CINEMA

7.00pm Men in Black Tommy Lee Jones, Will Smith, Linda Fiorentino Sci-fi comedy about a young policeman who is recruited to work for a clandestine government agency which monitors all the alien activities on Earth. WIDESCREEN TEXT 1997 **8.45 Celebrity Biographies – Michelle Pfeiffer 9.00 Ground Control** Kiefer Sutherland, Robert Sean Leonard, Kelly McGillis, Kristy Swanson Tense drama about a seasoned air traffic controller whose career ends after he fails to prevent a devastating plane crash. 1999 **10.45 The Fabulous Baker Boys** Jeff Bridges, Michelle Pfeiffer, Beau Bridges, Jennifer Tilly Romantic comedy. After a long spell of playing in second-rate clubs, two brothers add a female vocalist to spice up their act. TEXT 1989

12.45am The Defiant Ones Drama starring Tony Curtis. 1958 **2.30 Silver Dream Racer** Sporting drama starring David Essex. 1980 **4.40 Cary Grant – The Leading Man** A profile of the actor. **5.40-7.00am Turn the Key Softly** Crime drama starring Yvonne Mitchell. 1953

PLAY

6.00am Morning Glory 7.00 Cereal Killers 9.00 Play Now 10.00 Too Mashed to Remember? 11.00 Play Hits 12noon Latex Lunch A selection of some of the biggest tunes around. **1.00pm Rock Profile** Spoof music chat show in which Jamie Theakston meets Lee H from Steps. **1.30 Shooting Stars** Vic Reeves and Bob Mortimer host the comedy quiz show. **2.00 Boy George: One on One** The host interviews DJs Pete Tong and Jo Whiley. **2.30 Judge Jules – Spin Cities** The DJ visits Copenhagen where he plays a guest set at Club Gorgeous. **3.00 Too Mashed to Remember?** An hour of uninterrupted videos from a specific year. **4.00 Play Hits** A selection of some of the biggest tunes around played continuously. **5.00 Play Now** Featuring a selection of some of the latest and coolest videos.

6.00 Later on Latex Featuring some of the biggest and best tunes around, interspersed with spoofing sketches and fun with the pop puppets. **7.00 Boy George: One on One** With DJ Pete Tong. **7.30 Judge Jules – Spin Cities** The acclaimed DJ visits Copenhagen.

8.00 Rock Profile Spoof music chat show with Jamie Theakston. **8.30 Shooting Stars** Vic Reeves and Bob Mortimer host the quiz. **9.00 Stella Street** Spoof soap series. TEXT **9.15 Bang, Bang, It's Reeves and Mortimer** Comedy sketches. TEXT **9.55 Fun at the Funeral Parlour** *The Jaws of Doom* Sitcom set in a funeral directors in Wales. TEXT **10.35 Shooting Stars** Vic Reeves and Bob Mortimer host another round of the quiz show. **11.10 Sex, Drugs and Ruck'n'Roll: Tupac Shakur 11.40 Pop Will Shoot Itself 11.55 Pop Will Shoot Itself**

12.15am Bang, Bang, It's Reeves and Mortimer 12.55 Fun at the Funeral Parlour 1.35 Shooting Stars 2.15 Vic Reeves Examines 2.45 Unnovations 3.15 Larry Sanders 4.10 Westwood Presents 4.35 Dave Saint 5.05-6.00am Play in Bed

DISNEY CHANNEL • • • • • Premium • • • • •

6.00am Little Mermaid 6.25 Quack Pack 6.50 Goof Troop 7.15 Art Attack 7.35 Tarzan 8.30 House of Mouse 9.00 Pooh 9.15 Music Time 9.20 Olie 9.35 Bear 10.00 Art Play 10.05 PB and J Otter 10.25 Bite Size 10.35 Toons 10.45 Circle Time 10.50 64 Zoo Lane 11.00 Paws 11.05 Adventures of Spot 11.15 Out of the Box 11.45 Pooh 11.55 Music Time 12noon Olie 12.15pm Bear 12.35 Art Play 12.45 PB and J Otter 12.55 Bite Size 1.15 Toons 1.20 Circle Time 1.25 64 Zoo Lane 1.35 Paws 1.40 Adventures of Spot 1.50 Out of the Box 2.15 Little Mermaid 2.35 Quack Pack 3.00 Buzz Lightyear 3.25 Art Attack 3.45 Teamo Supremo 4.00 Recess 4.15 Recess 4.25 Mascots' Cup 4.30 Boy Meets World 5.00 Two of a Kind 5.30 Lizzie McGuire

6.00 Smart Guy *Gotta Dance* TEXT **6.30 The Proud Family** Following the adventures of Penny Proud. TEXT **7.00 FILM: Switching Goals** Mary-Kate Olsen, Ashley Olsen, Richard M Heller Comedy about two twin sisters who are both very different. They trade places in their sport teams in order to for one of them to get noticed by the school Romeo. 1999 **8.35 Two of a Kind** American comedy series starring Ashley Olsen. **9.00 Honey, I Shrunk the Kids: The TV Show** Fun with the Szalinski household. TEXT **9.50 Untalkative Bunny** TEXT

10.00 Home Improvement TEXT **10.30 Home Improvement** *Tool Time After Dark – Part I* TEXT **11.00 In a Heartbeat** *Four EMTs and a Kid* Medical series. TEXT **11.30-12midnight Caitlin's Way** *Playing Caitlin* American drama. TEXT

TCM

9.00pm New Jack City Crime drama focusing on a police officer's attempt to bring down a drug gang at the height of New York City's crack cocaine problems. Starring Wesley Snipes, Ice-T, Allen Payne and Chris Rock. 1991, 99 mins **10.55 Coma** Thriller about two medics who stumble across a sinister corporation that illicitly recycles human body parts. Starring Michael Douglas and Geneviève Bujold. WIDESCREEN TEXT 1978, 113 mins **1.05am The Fearless Vampire Killers** Horror spoof in which a bumbling professor and his assistant set off for Transylvania to search for vampires. Starring Jack MacGowran. WIDESCREEN 1967, 103 mins **2.55-5.00am The V.I.P.s** Drama about a group of jet-setters which finds itself under emotional pressure as bad weather forces an unexpected overnight stay at London Airport. Starring Elizabeth Taylor. WIDESCREEN TEXT 1963, 115 mins

BRAVO

8.00pm Babylon 5 *War Without End – Part I* Ambassador Jeffrey Sinclair returns to *Babylon 5* in response to a message that explains how *Babylon 4* disappeared – the Minbaris transported the station a thousand years back into the past. **9.00 The World's Most Dangerous Roads** Featuring the accident which almost cost a police officer his life. **10.00 Son of the Beach** *Chip's a Goy* US sitcom starring Timothy Stack and Jaime Bergman. **10.30 G-String Divas** *A Good Man Is Hard to Find* Following a dancer in her quest to find her ideal man. **11.00 OutTHERE 11.30 Maximum Exposure** *Awesome Explosions* **12.30am Real TV 1.00 Laid Bare 1.30 Real Sex 2.00 G-String Divas** *A Good Man is Hard to Find* **2.30 OutTHERE 3.00 Game-Pad 2 3.30 Son of the Beach** *Chip's a Goy* **4.00 Timelife Music 4.30 M.A.N.T.I.S.** *Spider in the Tower* **5.30-6.00am Timelife Music**

CHALLENGE

5.00pm Family Fortunes Two families play against each other in the big-money gameshow. **5.30 Telly Addicts** Noel Edmonds hosts the quiz show. **6.10 Play On?** Interactive show offering viewers the chance to play a selection of top games. **6.15 Play Along Defectors** Richard Orford presents. **6.45 Play On?** Featuring live phone challenges. **6.50 Comedy of Errors 6.55 Treasure Hunt** *North Wales* **7.55 The Crystal Maze 8.55 Play On? 9.00 Family Fortunes 9.30 Family Fortunes 10.00 King of the Castle 10.30 Telly Addicts 11.10 Play On? 11.15 Play Along Defectors 11.45 Stake Out 12.15am Beadle's About 12.45 What's My Line? 1.15 Mystic Challenge 1.45 HouseBusters 2.15 The Best of Beadle's About 2.30 Family Fortunes 3.00 Family Fortunes 3.30 Say the Word 4.00 Beadle's About 4.30-5.00am Treasure Hunt** *North Wales*

SKY ONE

6.00am Star Trek: The Next Generation *Lessons* TEXT **7.00 Pokémon** *Chikorita's Big Upset* **7.30 Starship Troopers** *No Substitute* **8.00 Batman** *The Last Laugh* **8.30 Max Steel** *Extreme* **9.00 Feature 9.30 Lorraine 10.30 Feature 11.30 Stargate SG-1** *Meridian* TEXT **12.30pm Feature 1.00 Jenny Jones** *Stop Calling Me Names, Being Bullied at School isn't a Game* **2.00 Jenny Jones** *The Test Will Tell Me if You Cheat... If You Fail – Hit the Street!* **3.00 Sally Jessy Raphael** *Road Trip, Confessions and Reunions* **4.00 Star Trek: The Next Generation** *Lessons* Picard finds himself increasingly attracted to the new head of the ship's cartography section. TEXT **5.00 Star Trek: Voyager** *Prototype* When the crew finds a deactivated robot floating in space, a curious Torres brings it back to life. TEXT

Crime time with 'Dalziel and Pascoe'. UK Gold 10.20pm

E4

4.00pm Feature 5.00 Friends *The One with Rachel's Book* Phoebe and her massage parlour move into Ross's apartment. **5.30 Five Go Dating** June Sarpong watches as 10 young people go on dates.

ITV2

1.35pm Judge Judy 2.00 Airline TEXT **2.30 Emmerdale** TEXT **3.00 Trisha** TEXT **4.05 Judge Judy** More real-life cases and conflicts. **4.55 Trisha** Heart-warming and shocking true stories. TEXT

LIVINGTV

6.00am Timelife Music 6.30 Judge Judy 6.55 Petals 7.00 Little Antics 7.05 Wiggly Park 7.10 Busy Buses 7.15 Busy Buses 7.20 Billy 7.30 Rosie and Jim 7.50 Tiny and Crew 8.10 Barney and Friends 8.40 Wiggly Park 8.45 Billy 8.55 Busy Buses 9.00 Busy Buses 9.05 Tiny and Crew 9.25 Channel Baby 9.30 Baby Hospital 10.00 Birth Stories 10.30 The Golden Girls *Love for Sale* **11.00 Maury Povich 11.50 Ricki Lake 12.40pm The Jerry Springer Show 1.30 Crossing Over with John Edward 2.00 The Bold and the Beautiful 2.30 Home and Away 3.00 The Golden Girls 3.30 The Golden Girls** *Never Yell Fire in a Crowded Retirement Home* **4.00 Maury Povich 5.00 Entertainment Now! 5.00 Maury Povich 5.50 Ricki Lake**

UK GOLD

6.00am 'Allo 'Allo! TEXT **6.40 Keeping Up Appearances** TEXT **7.20 Birds of a Feather** *Time and Tides* TEXT **7.55 Neighbours 8.25 EastEnders** TEXT **9.00 The Bill** *Old Codgers* TEXT **9.30 The Bill** *The Trap* TEXT **10.00 Bergerac** *Late for a Funeral* **11.00 Eldorado** TEXT **11.40 Doctors** *A Suitable Alternative* TEXT **12.15pm All Creatures Great and Small** *Old Dogs, New Tricks* TEXT **1.20 Birds of a Feather** *Time and Tides* TEXT **2.00 Hi-De-Hi!** *It's a Blue World* **2.40 EastEnders** TEXT **3.20 Doctors** *A Suitable Alternative* TEXT **4.00 The Bill** *Old Codgers* TEXT **4.30 The Bill** *The Trap* Overheating contributes to a crisis for Sgt Penny. TEXT **5.00 The A-Team** *Waiting for Insane Wayne* Action adventure series about Vietnam veterans who become paid mercenaries.

UK HORIZONS

9.00am Radical Highs 9.10 Bare Necessities 10.00 Crocodile: A Wildlife Special TEXT **11.00 Vets to the Rescue 11.30 Vets in Practice** *Highs and Lows* TEXT **12noon Animal Hospital 12.30pm Animal Hospital** TEXT **1.00 Vets in Practice** *Bonnie and Clyde* TEXT **1.30 Saving Paradise 2.00 Crocodile: A Wildlife Special 3.00 Vets to the Rescue 3.30 Zoo Keepers** TEXT **4.00 Vets in Practice** *Highs and Lows* Trude treats a gerbil who has lost half of his tail. **4.30 Vets in Practice** *Bonnie and Clyde* Keith performs a blood transfusion on a cow. TEXT **5.00 Animal Hospital** Rhodri meets the canine contestants at the National Police Dog trials in Preston, and chief vet David Yates performs a caesarean on a cat. **5.30 Animal Hospital** Rolf Harris observes sick pets being treated. TEXT

6 pm

6.00 Stargate SG-1 *Meridian* Jackson makes the ultimate sacrifice to try to save a race who would otherwise die. TEXT **7.00 The Simpsons** *It's a Mad, Mad, Mad, Mad Marge* Cult US animation. TEXT **7.30 The Simpsons** *Behind the Laughter* Animated comedy. TEXT

6.00 Fanorama Comedy quiz show with Claudia Winkleman. **6.30 Friends** American comedy series starring Courtney Cox. **7.00 ER** Continuing the eighth series of the drama set in the emergency ward of a busy US hospital. Anthony Edwards, Noah Wyle and Maura Tierney star.

6.00 Feature

6.30 Emmerdale Popular long-running rural drama series. TEXT **7.00 Late Show with David Letterman** The host and humorist is joined by more celebrity guests on his chat show. **7.50 Chart Choice** Two top music videos.

6.40 The Jerry Springer Show American talk show in which guests engage in lively discussions about relationship issues. **7.30 Crossing Over with John Edward** Supernatural show.

6.00 Neighbours Colin sends Karl to sleep. **6.25 EastEnders** Terry moves into the Vic and Dixon confesses about his affair. TEXT **7.00 'Allo 'Allo!** René masquerades as the head of the Gestapo in an attempt to rescue Herr Flick from prison. TEXT **7.40 Keeping Up Appearances** Comedy series starring Patricia Routledge. TEXT **8.20 The Fall and Rise of Reginald Perrin** Reggie hosts an odd dinner party for CJ. **9.00 Coupling** *Naked* Julia tells Sarah that she has met someone attractive at work. TEXT **9.40 Coupling** *End of the Line* Susan and Steve find themselves tempted by other people. **10.20 Dalziel and Pascoe** *A Clubbable Woman* The wife of a local rugby star is found murdered at her home. The duo have to unravel the tangled world of Wetherton RFC to try and locate the killer. Warren Clarke and Colin Buchanan star. TEXT

6.00 Trips Money Can't Buy Ewan McGregor goes into the Honduran jungle to find the Mosquito Coast's prehistoric people. TEXT **7.00 Top Gear GTi** Motoring magazine show offering news, consumer tips and information, as well as looking at the latest models to have hit the nation's showrooms.

8 pm

8.00 David Beckham... Close-Up Profiling the international football star and celebrity pin-up, who also talks candidly about his life. **9.00 FILM: Wayne's World 2** Mike Myers, Dana Carvey, Christopher Walken, Ralph Brown, Tia Carrere Comedy sequel in which the two crazy meatheads return to try and stage a rock concert. 1993

8.00 Hollyoaks The latest events from the Chester-set teen drama. **8.30 Friends** *The One with Rachel's Book* **9.00 Smallville: Superman The Early Years** Adventure series about the hero's life as a young man in a small Kansas town. Tom Welling stars.

8.00 Fat Club The group talks about their new lifestyles. TEXT **8.30 Survivor: Raw** Extended edition from the final of the show, featuring previously unseen footage of the survivors battling to win £1 million, including an interview with the most recently evicted contestant. Ed Hall and Charlotte Hobrough host.

8.00 Wanderlust Internet dating show with Brendan Courtney. **8.30 Hollywood Star Treatment** With Tamara Beckwith. **9.00 Hollywood Star Treatment** Angela Buttolph attends the *Rush Hour 2* premiere. **9.30 What Men Want** *Lipstick on Your Collar* Bibi Lynch presents.

8.00 Rogue Traders Matt Allwright exposes a gardener's laziness. TEXT **8.30 Airport** Paramedics attend to a distraught passenger. **9.00 Billy Connolly's World Tour of Australia** The comic visits the site of Ned Kelly's execution. **9.50 When Tennis Ruled the World** Documenting the time seen by many as the golden era of tennis in the 1970s and early 1980s, featuring Billie Jean King and John McEnroe. TEXT **10.50 Tattoo You** Marylin hopes her tattoo has not affected her arm. **11.20 Clarkson** Jeremy Clarkson chats with Rory Bremner. TEXT **11.50 Clarkson** Status Quo guest. TEXT

10 pm

10.50 The Simpsons *Oh Brother Where Art Thou?* Animated comedy. TEXT **11.20 Kirsty's Home Videos** More video clips. TEXT **11.50 Best of Star Trek: Voyager**

10.00 Superman: The Early Years The secrets of *Smallville*. **10.30 Top Ten** A 90-minute music documentary counting down the top 10 songs or artists in a particular musical genre, featuring classic tracks, archive footage and interviews with the musicians and producers responsible.

10.00 Survivor: Raw With Ed Hall and Charlotte Hobrough **10.30 Coronation Street** Weatherfield soap. TEXT **11.00 Club Reps Uncut** **11.30 Late Show with David Letterman** The host and humorist is joined by another selection of celebrity guests.

10.00 FILM: Choices of the Heart: The Margaret Sanger Story Dana Delany, Rod Steiger Fact-based drama about a nurse who tries to print advice on abortions, despite it being labelled obscene literature. 1994 **11.45-12midnight Celebrity Extra**

10.50 Tattoo You Marylin hopes her tattoo has not affected her arm. **11.20 Clarkson** Jeremy Clarkson chats with Rory Bremner. TEXT **11.50 Clarkson** Status Quo guest. TEXT

12 am

12.50am Secrets of Pro-Wrestling Exposed 1.50 Total Recall 2070 TEXT **2.40 Melrose Place 3.30 Brookside 3.55 Guilty Half Hours** TEXT **4.20 Storm Warning** TEXT **4.45 The Nanny 5.10-6.00am The Oprah Winfrey Show**

12midnight The Sopranos *Commendatori* Tony travels to Italy to do business with his Neapolitan counterpart. **1.00am Smallville: Superman The Early Years** Fantasy adventure series. Tom Welling stars. **1.30 Top Ten 2.55-4.00am The Sopranos** *Commendatori*

12.20am Judge Judy Another double-bill of the show in which an outspoken family court judge presides over a series of real-life cases and conflicts. **1.35 Dr Katz 2.00-4.00am Teleshopping** Viewers are given the opportunity to purchase items from the comfort of home.

CABLE CHECK

Some of the channels listed may not be available in your area

12.15am The Bill 12.45 The Bill 1.15 Quantum Leap 2.15 Harry Enfield's Guide to the North of England 2.50 The Fall and Rise of Reginald Perrin 3.20 EastEnders 3.50 Creatures Great and Small 4.45 Last of the Summer Wine 5.25-6.00am Eldorado

12.20am Serial Killers *The Lipstick Killer* An interview with the murderer. **12.50 What Went Wrong?** Documentary series looking at man-made disasters. **1.20 Inferno** *Fire for Hire* **1.50 Langan Behind the Lines** *Life's a Beach* TEXT **2.35-3.00am 999 Lifesavers**

CARTOON NETWORK

5.00am Fly Tales 5.30 Flying Rhino Junior High 6.00 Dragonball Z 7.00 Dexter's Laboratory 7.30 Cubix 8.00 The Cramp Twins 8.30 Tom and Jerry 9.00 Tom and Jerry Kids 9.30 The Flintstone Kids 10.00 A Pup Named Scooby-Doo 10.30 The Moomins 11.00 Flying Rhino Junior High 11.30 Ned's Newt 12noon Looney Tunes 1.00pm Tom and Jerry 1.30 The Pink Panther Show 2.00 Scooby-Doo 2.30 The Addams Family 3.00 Johnny Bravo 3.30 Ed, Edd 'n' Eddy 4.00 The Powerpuff Girls 4.30 Dexter's Laboratory 5.00 Cubix 5.30 The Cramp Twins 6.00 Tom and Jerry 6.30 Spaced Out 7.00 The Powerpuff Girls 7.30 Dexter's Laboratory *Big Bots/The Big Cheese/The Big Sister/Blackfoot and Slim* **8.00 Cubix** *Dondon for Dinner* **8.30-9.00pm Samurai Jack** *Jack and the Lava Monster*

NICKELODEON

7.00am SpongeBob Squarepants 7.30 Saved by the Bell 8.00 Sabrina the Teenage Witch TEXT **8.30 Hey Arnold!** TEXT **9.00 Jim Henson's Animal Show 9.30 Arthur 10.00 Doug 10.30 Country Mouse, City Mouse 11.00 Animal Crackers 11.30 Mona the Vampire 12noon Rugrats** TEXT **12.30pm Rugrats** TEXT **1.00 Rugrats** TEXT **1.30 Rugrats** TEXT **2.00 Rocket Power 2.30 Doug 3.00 The Wild Thornberrys** Animated adventure series about a family of intrepid explorers. TEXT **3.30 Hey Arnold!** Cartoon series about a streetwise youngster. TEXT **4.00 U Pick Friday: Viewer's Choice 4.30 U Pick Friday: Viewer's Choice 5.00 N List 5.30 U Pick Friday: Viewer's Choice 6.00 U Pick Friday: Viewer's Choice 6.30-7.00pm U Pick Friday: Viewer's Choice** Fans have the chance to vote for their favourite programmes.

TROUBLE

7.00am City Guys 7.25 Hang Time 7.50 One World 8.20 Saved by the Bell – The New Class 8.45 Baywatch 9.40 Hang Time 10.05 Saved by the Bell – The New Class 10.35 One World 11.00 City Guys 11.25 Our Hero 11.55 In the House 12.25pm The Fresh Prince of Bel Air 12.55 The Parkers 1.25 Zoe 1.50 Diff'rent Strokes 2.20 The Steve Harvey Show 2.50 One World 3.15 Room Ravers 3.30 In the House *The Second Coming of Marion Hill* **4.00 The Fresh Prince of Bel Air** *Will's Misery* **4.30 The Fresh Prince of Bel Air** *Father Knows Best* **5.00 Two Guys, a Girl and a Pizza Place** *...And a Party* **5.30 My Wife and Kids 6.00 The Steve Harvey Show** *Papa Don't Take No Mess* **6.30 Hang Time** *Kristy's Other Mother* **6.55 Saved by the Bell – The New Class** *The Final Curtain* **7.20 Live Through This 7.50-8.00pm Feature**

UK STYLE

7.00am Spa Trek 7.30 Food and Drink 8.00 Rick Stein's Seafood Lovers' Guide 8.30 The Terrace 9.00 Real Rooms *Dartmoor Pub Bedroom* **9.30 Real Rooms** *King's Heath Lounge* **10.00 House Invaders 10.30 Change That 11.00 Changing Rooms 11.30 Home Front 12.30pm Ground Force** *Leatherhead* **1.00 Home Front in the Garden 1.30 Stefan's Ultimate Gardens 2.00 The Beechgrove Garden 2.30 The Quest for the Rose** *The Plantsman's Paradise* **3.00 Antiques Roadshow US 4.00 Change That 4.30 Real Rooms** *Bounds Green Lounge* **5.00 Big Strong Boys 5.30 House Invaders** More free facelifts.

TRAVEL CHANNEL

8.00am Travel Deals Direct 12noon Avventura – Journeys in Italian Cuisine *Orvieto* **12.30pm Daytrippers** *Ballybunnion – West Kerry* **1.00 Travel On...** *Dublin and the Maldives* **1.30 The Tourist** *Denver – Colorado* **2.00 Around the World in Eighty Days** *China to Alaska* **2.30 Sun Block** *New Caledonia* **3.00 Pilot Guides** *Fiji, Vanuatu and The Soloman Islands* **4.00 Great Drives** *Romania Round Trip* **4.30 Festive Ways** *The Rocamadour Balloon Festival* **5.00 Earthwalkers** *Hungary, Africa, Canada* Featuring a journey to Nairobi. **5.30 Above the Clouds** *Hanging Around the USA* Trekking through Yosemite National Park in California.

'Guinness in the Garden'. Home & Leisure 6.00am, 10.00am

DISCOVERY

4.00pm Wings *Firestorm in Dresden* **5.00 Scrapheap Challenge** *The Aircraft*

PARAMOUNT COMEDY CHANNEL

7.00pm M*A*S*H *The Trial of Henry Blake* Hawkeye is arrested. **7.30 Seinfeld** American comedy series.

MTV

6.00am MTV's Biggest Hits 10.00 Hitlist UK 11.00 MTV Up Front 11.30 FANatic: Eminem 12noon Diary of Busta Rhymes 12.30pm Becoming: Jennifer Lopez 1.00 MTV's Biggest Hits 1.30 Making the Video: Pink 2.00 Rated and Recommended A look at the tracks tipped for the top of the charts. **3.00 The Story of Shaggy** A profile of the singer's life and career. **3.30 MTV's Biggest Hits** More videos. **4.00 MTV on Call** Talent show hosted by Joe Challands. **5.00 Daily Edition** Edith Bowman offers the latest celebrity gossip. **5.30 Making the Video: Pink** Series offering an insight into life on the set of a music video.

VH1

6.00am Cardio Video 9.00 The Album Chart Show 10.00 VH1's 100 Greatest Men in Music 20-1 The countdown concludes. **12noon Elton John Reveals** Gary Crowley interviews the singer before he performs a concert in Toronto. **1.00pm VH1's 100 Greatest Men in Music 20-1** Martin Kemp concludes the countdown of male icons and their performances. **3.00 Then and Now** Comparing the debut images of artists and bands with their now cleverly-crafted looks. **4.00 VH1's 100 Greatest Men in Music 20-1** Concluding the rundown of innovative and controversial men in music, including the viewers' vote for the number one artist.

6 pm

6.00 Bargain Hunt Antiques challenge series. **6.30 House Doctor** Hosted by Ann Maurice. **7.00 Ainsley's Meals in Minutes** Featuring Lebanese salad. **7.30 Friends for Dinner**

6.00 The Tourist *Denver – Colorado* **6.30 An Australian Odyssey 7.00 Tasting Australia** *Melbourne* **7.30 Floyd on Oz** *Australia on a Plate* Hosted by Keith Floyd.

6.00 Egypt *Age of Gold* A look at the wealth of the ancient Egyptians. **7.00 Time Team** *Oxford* The archaeologists search gravel pits for the remains of prehistoric animals.

6.00 Urban Hour The latest tracks from the worlds of R&B, garage and hip-hop. **7.00 MTV Movie Special: The Cannes Film Festival 7.30 MTV Up Front** Hits from the playlist.

6.00 The Album Chart Show A rundown of the best selling tracks in the UK. **7.00 VH1's 100 Greatest Men in Music 20-1** Concluding the look back at the male icons that have emerged in the last 50 years within the music business. Featuring Elvis, Paul McCartney, John Lennon and Eminem **9.00 VH1's 100 Greatest Men in Music 20-1** Martin Kemp concludes the chart that looks at male musical talent, including the viewers' vote of who should be at the number one position.

8 pm

8.00 The DIY Show With Russell Harris. **8.30 Trading Up** *Chalford Vale* **9.00 Ground Force** *Northampton* **9.30 Changing Rooms** *Cardington* Interior design challenge.

8.00 The Travel Bug *Morocco* **8.30 Ridge Riders** A tour of Dorset. **9.00 Pilot Guides** *Morocco* Ian Wright visits the walled city of Fez, and goes mountain climbing.

8.00 Fighting Fit Studying sports science. **8.30 Treacherous Places** *Earth* Quicksand in Alaska. **9.30 Travel Emergencies** Reconstructions of survival stories during life-threatening situations. **10.30 Hollywood Vice** Documentary series taking a look at the world of Hollywood, through the eyes of the Los Angeles police force. **11.30 Detroit SWAT** The work of commandos.

8.00 Married... With Children 8.30 3rd Rock from the Sun 9.00 Dharma and Greg 9.30 Becker *The Rumour* A rumour circulates.

8.00 MTV's Biggest Hits 9.00 Daily Edition The latest from the worlds of pop and showbiz. **9.30 The Story of Linkin Park**

10 pm

10.00 Real Rooms *Nottingham Bedroom* **10.30 Fab Pads** Hosted by Paul Roseby. **11.00 Home Front in the Garden** *Concrete* **11.30 Flower Power** *Clematis*

10.00 A Fork in the Road 10.30 The Great Canadian Food Show 11.00 Go 2 *Maryland and Virginia (East USA)* **11.30-12midnight The Travel Bug**

10.00 FILM: Raising Arizona Nicolas Cage Comedy about a former convict and a police woman who kidnap a tycoon's baby. 1987 **11.45 A Bit of Fry and Laurie**

10.00 The Osbournes Fly-on-the-wall sitcom about Ozzy and his family. **11.00 Dismissed** Dating show in which one contestant must go on a date with two suitors and choose the winner.

11.00 VH1's 100 Greatest Men in Music 20-1 Concluding the rundown of top male singers.

12 am

12midnight-1.00am Holiday in Style Another series of guides to holiday destinations, featuring location reports and consumer information.

CABLE CHECK
Some of the channels listed may not be available in your area

12.30am Time Team *Oxford* The archaeologists search gravel pits for the remains of prehistoric animals. **1.30-2.00am Fighting Fit** Pitting the hi-tech methods of sports science against army training methods.

12.15am Bob and Margaret 12.45 Cheers 1.15 Bill Plympton's Shorts 1.20 Bill Plympton 1.30 Moesha 2.00 Roseanne 2.30 A Different World 3.00 Who's the Boss? 3.30-4.00am Taxi

12midnight DFC The latest dance music. **1.00am Daily Edition 1.30 The Story of Linkin Park 2.00 Partyzone 4.30 Chill-Out Zone** Late-night music videos. **5.30-6.00am Becoming: Backstreet Boys**

2.00am-6.00am Non-Stop Video Hits Four hours of uninterrupted music tracks.

DISCOVERY HOME & LEISURE

6.00am Guinness in the Garden 6.30 The Great Gardening Plot 7.00 Two's Country *Old McDonald's* **7.30 Dreamhomes 8.00 Our House 8.30 Wood Works 9.00 Joy of Painting** *Evening Sunset* **9.30 Tradesman's Entrance 10.00 Guinness in the Garden 10.30 The Great Gardening Plot 11.00 Hot Property 11.30 Built to Measure 12noon Ron Hazelton's Housecalls 12.30pm Hometime** *Building an Addition – Finishing Touches* **1.00 This Old House with Steve and Norm** The house continues to cause problems. **1.30 Wood Wizard** *Table and Stool* Building a table for two. **2.00 Home Again with Bob Vila** Work gets started on the house as the architectural plans are presented. **2.30 New Yankee Workshop** *Rocking Chair* A children's rocking chair is constructed. **3.00 Super Models** Following Mark Found who is building a model aircraft carrier. **3.30-4.00pm Rex Hunt Fishing Adventures** The expert embarks on another journey on the Australian waters.

CNBC

5.00am Today's Business Europe 7.00 Europe Squawk Box 9.00 European Market Watch 11.00 Power Lunch Europe 1.00pm US CNBC Squawk Box 3.00 Morning Call 4.00 European Market Wrap 6.00 US Power Lunch 7.00 European Market Week 7.30 US Power Lunch 8.00 Closing Bell 9.00 Closing Bell 10.00 US Business Center 11.00 European Market Week 11.30 NBC Nightly News 12midnight Editorial Board 1.00am News 2.00 US Business Center 4.00-5.00am News

TV TRAVEL SHOP

A 24-hour total travel service in your own home. Video brochures give a guided tour of resorts around the world. Viewers can then book holidays 24 hours a day, seven days a week, by calling 0870 606 0747. Plus phone-ins, competitions and special guests talking about featured destinations.

BBC PARLIAMENT

5.30am House of Lords Recorded coverage of House of Lords proceedings from yesterday. **7.00 The Record** Highlights from yesterday in Parliament. **7.30 House of Lords** Recorded coverage of House of Lords proceedings from yesterday. **1.00pm Westminster Hall** Recorded coverage from yesterday's House of Commons proceedings at Westminster. **4.00 Select Committees** Recorded coverage of committee proceedings. **11.00-12midnight The Record** The week's events.

QVC

QVC The Shopping Channel is at your service 24-hours-a-day – so watch when you can and tape when you can't. All you need is an item number. Call free phone on 0800-50-40-30 at any time. Today's highlight is Fashion on Friday at 5.00pm.

SKY NEWS

24-hour news channel

BBC NEWS 24

News bulletins, business, sports and weather.

BLOOMBERG

Business and financial news from 6.00am to 4.00pm Mondays-Fridays and 6.00am-11.00am Saturdays and Sundays.

Don't miss
MEN IN BLACK
TONIGHT 7PM
CARLTON CINEMA

PERFORMANCE

7.00pm European Concerts: Spanish Nights 7.30 Great Arias: Dame Joan Sutherland and Eva Marton Featuring an extract from *Lucia di Lammermoor*. **8.00 Ed Harris – Inside the Actors' Studio** The actor discusses his life and career. **9.00 Terfel and Gheorghiu's Italian Night – Part I** A concert from Waldbühne. **10.00 John Hammond: The Music Man** An intimate profile of the producer. **11.00 Kathy Bates – Inside the Actors' Studio 12midnight-1.00am Jazz: Wynton Marsalis**

THE BOX

Interactive music channel which allows the viewer to select videos of their choice 24 hours a day, seven days a week. Also includes BOXFresh – latest videos available; BOXTalk – unique interviews with artists/bands; Breakin' Out of THE BOX – videos tipped for the top. Plus weekly competitions.

TELEVISION X

Premium

12midnight Freeview 12.10am Adult Feature 12.20 Adult Feature 12.45 FILM: Raging Lust 1.00 Freeview 1.05 FILM continues 2.00 Freeview 2.05 Double Agent 2.30 FILM: Hard Driven Adult entertainment. A couple find themselves pulled into a video game where they become part of a bizarre world. Starring Keri Windsor. **3.00 Freeview 3.05 FILM continues 3.40 Voyeur 4.10-5.30am FILM: Naked and Nasty** Adult entertainment starring Rebecca Lord.

ADULT CHANNEL

Premium

12midnight Freeview 12.10am Adult Feature 12.35 Medieval Mischief: The Legends of Sexdonium 1.00 Freeview 1.05 Programme continues 1.10 FILM: No Bed of Roses Adult drama starring Roxanne Hall. **2.20 Biker Annie 2.45-4.00am FILM: Dirty Dancers** Adult drama.

Save money. Cut the cost of your life insurance - instantly!

If you have taken out a life insurance policy in the last five years, or are considering one now, LifeSearch will save you money. We compare hundreds of quotes from leading companies to get you the same cover for considerably less.

£100,000 of Life Cover

M & S	£15.25
Eagle Star Direct	£14.66
Abbey National Life	£14.42
Nationwide Life	£12.70
Virgin	£12.00
LifeSearch	**£10.10**

Call LifeSearch direct on

0800 316 3166

Anytime 8.00am to 8.00pm weekdays and weekends

Please quote reference CABLE 3

www.lifesearch.co.uk

*Life*SEARCH

We search. You save.

Premiums based on a monthly cost, with a leading insurer, for 25 year level term life cover for a non-smoking man aged 35 next birthday in normal health. Figures correct at 03.09.01

An Unbelievable Golfing Breakthrough

The New Pro-Golf Range Finder could give you the biggest improvement to your game you ever dreamed of!

You'll never have to guess the distance of the hole, or guess what iron to use, or drop into that hidden bunker again, saving you valuable shots every game

An incredible golfing breakthough. The lightweight, compact Pro-Golf Range Finder accurately tells you how far away the hole is. Is it 160 yards? 200? 240? There will be no more guessing. It measures the distance from the bottom to the top of the flag, and immediately tells you the accurate distance. No more guessing what iron to use.

At its heart is a powerful 8 x magnification precision telescope. It means you see the green and flag with the view of 25 yards, when you're standing 200 yards away! This allows you to choose the best angle to attack the green, missing hidden (to the naked eye) obstacles, and saving 1 perhaps 2 shots per hole.

Taking America by storm no golfer today should be playing without this incredible piece of equipment. It has quality stamped all over it, from the precision optics, to the rugged stainless steel and shock-proof silicon construction, right through to the beautiful presentation case in which it comes.

Be the talk of the clubhouse, place your order today. At just £39.95 you'll have your money's worth after just one round. Plus, if you buy two we offer you a further discount on the second range finder of £10.
Please fill in the coupon or call our friendly orderline number below. We are open from 8.30am to 9pm Mon-Sun. We accept Mastercard, VISA, Switch or cheque. Please remember if you are not entirely satisfied with any goods we offer you a full 30-days refund guarantee.*

☎ (08700) 732 255

At just 4-inches long, it'll fit comfortable around your neck or easily in any pocket.

11 reasons why every golfer should own a Pro-Golf Range Finder

1. Stop guessing the distance to the hole. The Range Finder accurately tells you.
2. You'll always be able to select the right iron, saving 1-2 shots per hole.
3. At less than 4-inches it'll slip into any pocket with ease.
4. Impact-resistant housing will give your new Range Finder years of protection.
5. Non-slip, sure-grip, rubberised exterior make sure the Range Finder stays firmly rooted in your hand, even playing in the wet.
6. Superior laser-cut highly polished, multi-coated optics give outstanding brightness, clarity and performance.
7. Your new scores will be the talk of the club house, and your golfing pals will soon want their own Range Finder.
8. With the extremely powerful 8 x magnification you'll spot hidden bunkers and obstacles not possible with the human eye, allowing you to pick the best route to the green, saving valuable shots.
9. The new Pro-Golf Range Finder allows you to concentrate on your swing not having to guess distances, clubs or the right line.
10. In poor weather it can be almost impossible to accurately judge the distance to the hole. The Range Finder tells you accurately whatever the conditions.
11. Taking the US golfing world by storm, no serious golfer should be without a Pro-Golf Range Finder in his armoury.

The normal view below, and the 8 x magnified view confirming 115 yards to the hole of the Pro-Golf Range Finder

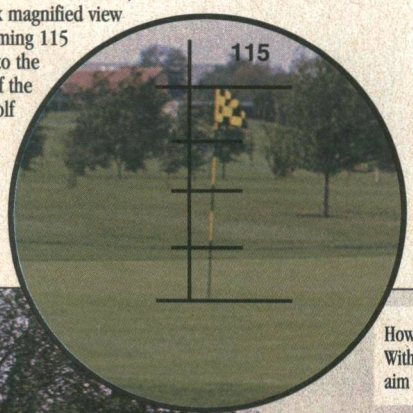

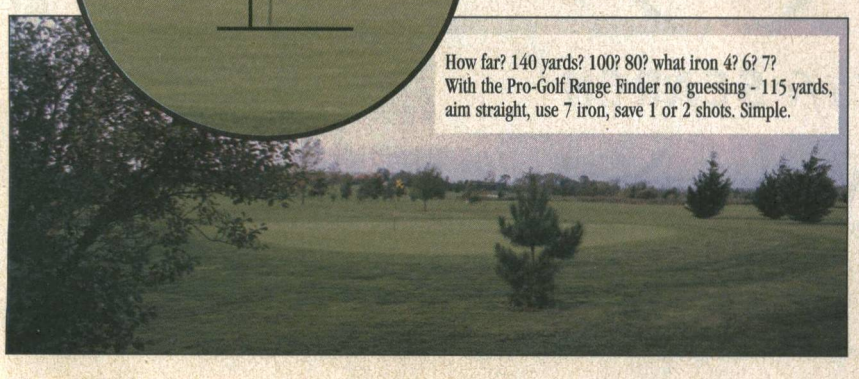

How far? 140 yards? 100? 80? what iron 4? 6? 7? With the Pro-Golf Range Finder no guessing - 115 yards, aim straight, use 7 iron, save 1 or 2 shots. Simple.

Please post to:
Pro-Golf Range Finder, FREEPOST SWC1836, Cheltenham GL50 3ZZ.

Churchill™ *Sporting Accessories*

Description	Qty	Price Each
Pro-Golf Range Finder		£39.95
Please deduct £10 from your second and subsequent finders		
Postage and packing		**£3.95**

Please PRINT clearly

Name .....

Address .....

.....

Post Code .....

Telephone No .....

Credit/Debit No .....

Expiry .....

Signature .....

Please remember to include your credit card details or your cheque with your order. We aim to deliver within 14 days but please allow up to 28 days.

CBG002

Churchill is a trading name of Advanced Direct Information Services Ltd

* Return P&P to be paid by customer

SPORTS GUIDE

your complete guide to this month's sport, including day-by-day listings

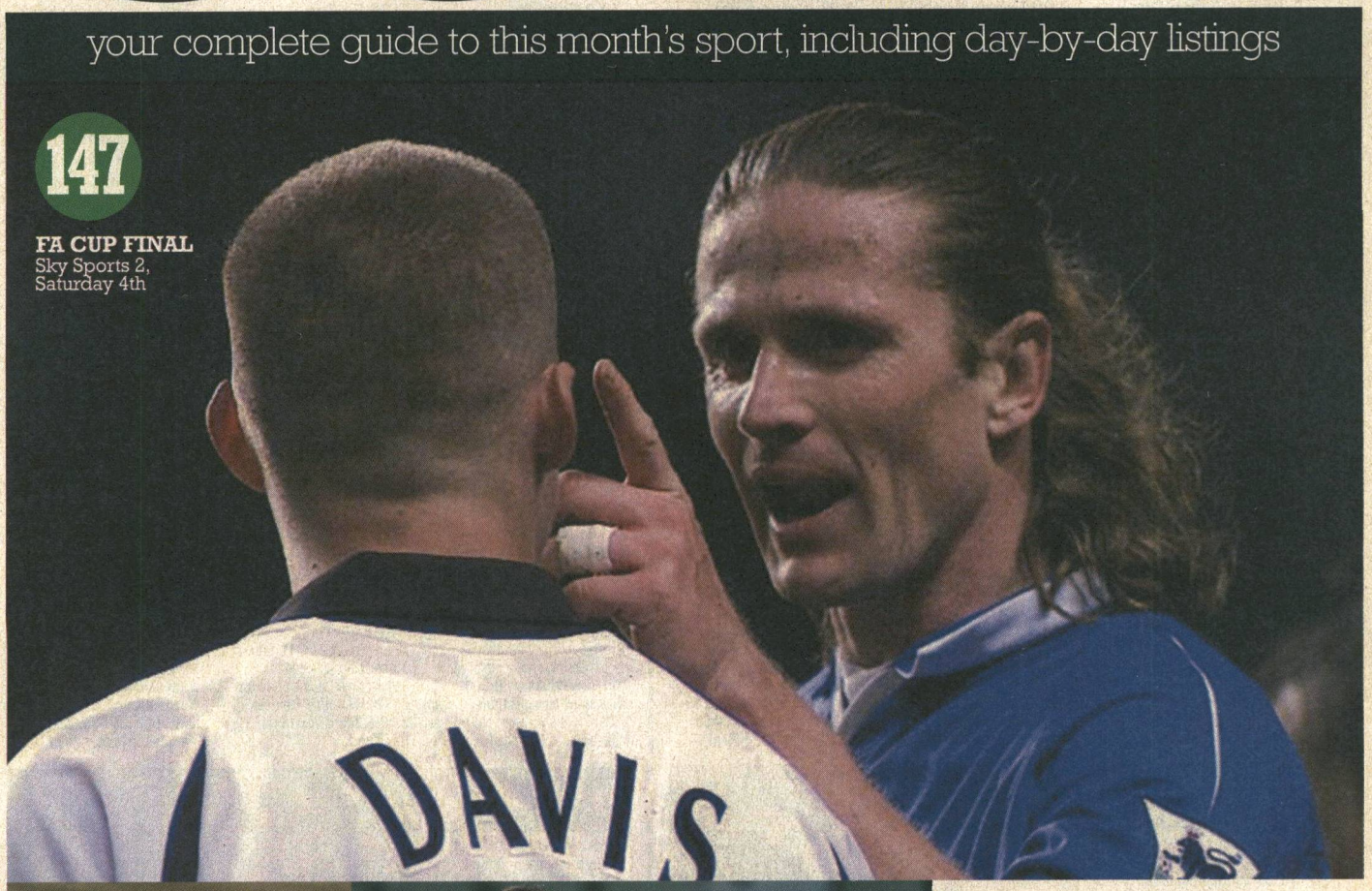

147

FA CUP FINAL
Sky Sports 2,
Saturday 4th

158

WORLD SUPERBIKES CHAMPIONSHIP
British Eurosport,
Sunday 26th

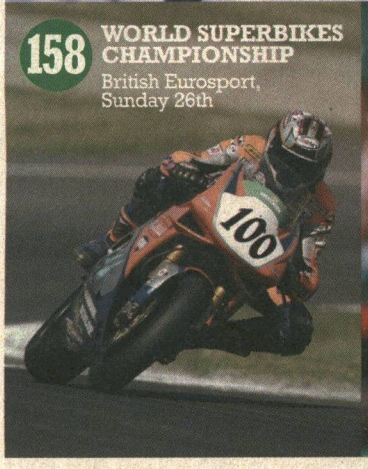

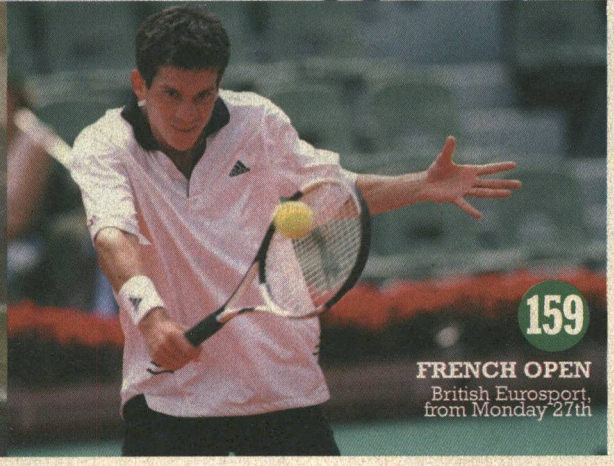

159

FRENCH OPEN
British Eurosport,
from Monday 27th

147

SCOTTISH CUP FINAL
Sky Sports 1, Saturday 4th

Photos: Action Images, Empics

WEDNESDAY 1 May

BRITISH EUROSPORT

7.30am Eurogoals Plus 9.15 Road to the World Cup: World Cup Stories 9.30 Rally 10.00 Football – LIVE Coverage of the Uefa European Under-17 Championship in Denmark. **11.45 Football 1.00pm Road to the World Cup: One World/One Cup** Focusing on Germany. **2.00 Weightlifting** Highlights of the European Championships in Antalya, Turkey. **3.30 Cycling – LIVE** Action from stage one of the Tour of Romandy in Switzerland. **4.30 Football – LIVE** Continued coverage of the group matches from the Uefa European Under-17 Championship in Denmark.

6pm

6.15 Motorsports More high-speed action. **6.45 Road to the World Cup: Kick in Action Groups 7.15 Road to the World Cup: The Match of the Century** Profile of Alcides Ghiggia.

8pm

8.00 Olympic Games: Olympic Magazine Preview of Athens 2004. **8.30 Golf** Highlights from the Greater Greensboro Chrysler Classic event on the US PGA Tour. **9.30 Sailing** The latest stage of the Volvo Ocean Race.

10pm

10.00 British Eurosport News Report 10.15 Football Highlights of the latest games in the Uefa European Under-17 Championship, being held in Denmark.

12am

12midnight Road to the World Cup: World Cup Stories Players reminisce about their experiences of the prestigious tournament. **12.15am-12.30am British Eurosport News Report** The latest results and stories.

SKY SPORTS 1

7.00am World Wrestling Federation – Metal 8.00 You're on Sky Sports! 9.00 Racing News 9.30 FA Cup Classics 10.00 Aerobics Oz Style 10.30 Cricket: B&H Cup – Northamptonshire v Worcestershire – LIVE Coverage of a round one fixture from the County Ground where Northants will be looking to make home advantage count. **2.30pm Good Club Guide 3.00 Cricket: B&H Cup – Northamptonshire v Worcestershire – LIVE** The teams resume play after lunch at the County Ground.

6.30 FA Cup Classics – Final Action from the archive. **7.00 Futbol Mundial** Global soccer action. **7.30 Legends of Cricket: Ian Botham** Profile of the all-rounder.

8.00 Rugby League World A roundup of all the most recent action from the NRL in Australia and the Super League, including the latest team news and information. **9.30 FA Cup Classics – Final** Tournament highlights.

10.00 You're on Sky Sports! Football supporters deliver a few words to the nation on a topical issue. **11.00 Trans World Sport** An insight into sports news and competitions from across the globe.

12midnight FA Cup Classics – Final A look at the competition's best finals. **12.30am Futbol Mundial** A review of soccer action from the world game. **1.00 Rugby League World 2.30-3.30am You're on Sky Sports!**

SKY SPORTS 2

7.00am Aerobics Oz Style 7.30 Racing News 8.00 Tennis: Federation Cup – Round One 9.00 Sports Unlimited 10.00 Fastrax 10.30 Inside Scottish Football 11.30 Tennis: Federation Cup – Round One 12.30pm FA Cup Classics – Final 1.00 Fastrax 1.30 Super League: Warrington Wolves v London Broncos Highlights. **3.30 World of Golf** News from the major Tours and a look ahead to forthcoming events. **4.30 Ford Seniors Golf USA: Countrywide Tradition** Action from the Prospectors Course on Superstition Mountain in Arizona

6.00 ASP Surfing: Rip Curl Pro, Australia Board riders compete at Bells Beach on the Great Ocean Road in Australia. **7.00 Watersports World** The latest aquatic action, featuring skiing, sailing and windsurfing events.

8.00 World of Golf Dominik Holyer presents news and interviews from the major Tours and casts an eye over forthcoming events. **9.00 Ford Seniors Golf USA: Countrywide Tradition** Highlights from the Prospector Course in Arizona, where Doug Tewell will be hoping to defend his 2001 title. **10.30 Euro Tour Weekly** Golfing news and action. **11.00 Watersports World** Following talented practitioners competing around the world.

12midnight Telegraph Action Sports 12.30am Irish Greyhound Racing 1.00 World of Golf 2.00 Ford Seniors Golf USA: Countrywide Tradition 3.30 ASP Surfing 4.30-5.00am FA Cup Classics – Final

SKY SPORTS 3

12noon Max Power 1.00pm Sports Unlimited 2.00 German Football: Bundesliga Review 4.00 Fastrax 4.30 Watersports World 5.30 FA Cup Classics – Final 6.00 World Wrestling Federation – Metal 7.00 Euro Tour Weekly The latest golfing news from Europe. **7.30 Telegraph Action Sports** Insights into the culture surrounding extreme sports. **8.00 Irish Greyhound Racing** With reports from Ireland's premier greyhound meetings. **8.30 Trans World Sport** Special features, exclusive footage and interviews. **9.30 Legends of Cricket: Ian Botham** Profiling the career of the England all-rounder. **10.00 Boxing Gold: Carl Thompson v Chris Eubank** A chance to see the classic second fight between the pair, which came only 91 days after their first. **11.00-11.30pm Legends of Cricket: Ian Botham** Cricketing profile.

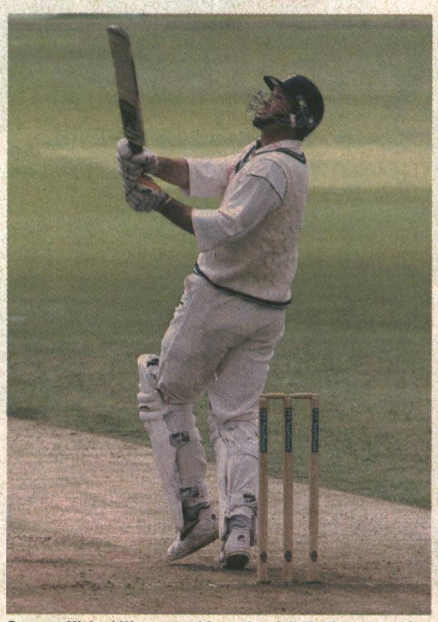

Graeme Hick of Worcestershire, who visit Northamptonshire for a B&H Cup match. Sky Sports 1 10.30am, 3.00pm – Live

THURSDAY 2 May

BRITISH EUROSPORT

7.30am Golf 8.30 Sailing 9.00 Motorsports 9.30 Road to the World Cup 2002 10.30 Road to the World Cup 2002 – LIVE Coverage of the friendly match between Japan and Slovakia. **12.30pm Football 1.30 Equestrianism – LIVE** Action from day one of the FEI World Cup Series in Leipzig, Germany. **3.00 Road to the World Cup: Kick in Action Groups 3.30 Cycling – LIVE** Catching up with stage two of the Tour of Romandy in Switzerland. **4.30 Football – LIVE** The stars of the future compete in the group matches at the Uefa European Under-17 Championship in Denmark.

6.15 Road to the World Cup 6.45 Road to the World Cup: World Cup Stories 7.00 Road to the World Cup: Gillette Dream Team 7.30 Boxing An opportunity to see some hard-hitting action, as coverage of a top bout gets underway.

9.45 Road to the World Cup: World Cup Stories

10.00 British Eurosport News Report 10.15 Football An opportunity to see all the highlights of the most recent games in the Uefa European Under-17 Championship, currently being held in Denmark.

12midnight Road to the World Cup: World Cup Stories International players recall tales from the tournament. **12.15am-12.30am British Eurosport News Report** Featuring all the results and stories from the world of sport.

SKY SPORTS 1

7.00am World Wrestling Federation – Superstars 8.00 You're on Sky Sports! 9.00 Racing News 9.30 FA Cup Classics – Final 10.00 Euro Tour Golf: Novotel Perrier Open de France – LIVE Coverage of day one from Le Golf National in Paris. **12noon Aerobics Oz Style 12.30pm FA Cup Classics – Final 1.00 Rugby League World 2.30 Futbol Mundial 3.00 Euro Tour Golf: Novotel Perrier Open de France – LIVE** Continued coverage from Paris. **5.00 Gillette Fifa World Cup 2002 5.30 FA Cup Classics – Final** Action from the archive.

6.00 World Wrestling Federation – Superstars Coach reviews grappling action from the circuit. **7.00 FA Cup Classics – Final 7.30 Gillette Fifa World Cup 2002** Tournament preview.

8.00 Spanish Football League Review

10.00 You're on Sky Sports! Grass-roots football fans air their views on recent headline-making news. **11.00 Ultimate Fighting Championship** Featuring the toughest competitors around.

12midnight FA Cup Classics – Final A look at the best finals from years gone by. **12.30am Kickboxing** Action from Bethnal Green. **1.30 Spanish Football League Review 3.30-4.30am You're on Sky Sports!**

SKY SPORTS 2

7.00am Aerobics Oz Style 7.30 Racing News 8.00 Irish Greyhound Racing 8.30 Futbol Mundial 9.00 Telegraph Action Sports 9.30 Asian Sports Show 10.00 Rugby League World 11.30 Irish Greyhound Racing 12noon Futbol Mundial 12.30pm AMF Tenpin Bowling 1.30 ASP Surfing: Rip Curl Pro, Australia 2.30 Trans World Sport 3.30 Rugby League World Action from the NRL in Australia. **5.00 Asian Sports Show** Reports and results from a variety of sporting events. **5.30 Inside the PGA Tour** Profiles of international players.

6.00 Euro Tour Golf: Novotel Perrier Open de France Highlights from day one at Le Golf National in Paris. Spain's José Maria Olazábal survived a 36-hole final day to take the title in 2001, shooting a 67 in the last round.

8.00 Ford Golf USA: Compaq Classic of New Orleans – LIVE Action from day one at the English Turn Golf and Country Club in Louisiana, where David Toms will be hoping to defend the title which he took here in 2001.

11.00 The Rugby Club Mark Durden-Smith presents a preview of forthcoming matches.

12.30am Euro Tour Golf: Novotel Perrier Open de France 2.30 British Motocross Championship 3.30 Asian Sports 4.00 Bowls Show 4.30 Fifa World Cup 2002 5.00-5.30am FA Cup Classics – Final

SKY SPORTS 3

12noon Watersports World 1.00pm Telegraph Action Sports 1.30 Asian Sports Show News and features from across Asia. **2.00 Legends of Cricket: Ian Botham 2.30 Boxing Gold: Carl Thompson v Chris Eubank 3.30 Squash: Women's Grand Prix – Hurghada Open, Egypt 4.30 AMF Tenpin Bowling 5.30 Bowls Show** Presented by Steve Boylan. **6.00 High Five 6.30 British Motocross Championship** Highlights of recent action. **7.30 The Rugby Club** Mark Durden-Smith, Stuart Barnes and Dewi Morris review the latest rugby union action. **9.00 Kickboxing** Hard-hitting action from York Hall in Bethnal Green, including some tough Thai boxing bouts. **10.00 FA Cup Classics – Final** A look at the competition's best finals. **10.30-12midnight Football Gold: Blackburn Rovers v Chelsea** Classic Premiership action from September 1998.

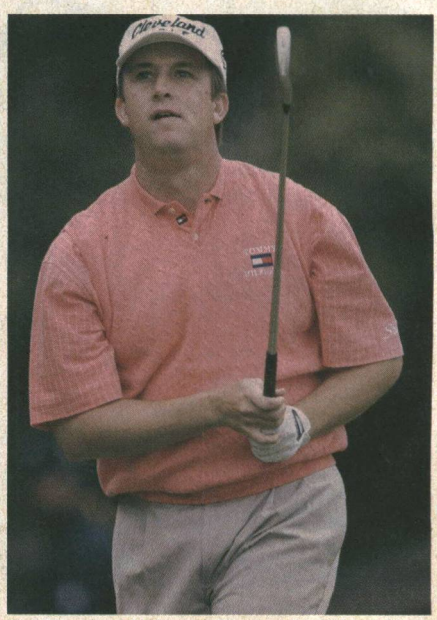

David Toms won the Compaq Classic of New Orleans, his first PGA Tour title, last year. Sky Sports 2 8.00pm – Live

FRIDAY 3 May

BRITISH EUROSPORT

7.30am Sailing 8.00 Motorsports 8.30 Olympic Games: Olympic Magazine 9.00 Golf 10.00 Football 11.30 Motorcycling – LIVE Coverage of the World Championship Grand Prix in Spain. **12noon Motorcycling – LIVE** 125cc action. **1.00pm Motorcycling – LIVE** Coverage of qualifying practice for the MotoGP. **2.15 Motorcycling – LIVE** Action from the 250cc qualifying practice. **3.30 Cycling – LIVE** Featuring stage three of the Tour of Romandy. **4.30 Road to the World Cup: World Cup Legends 5.30 Road to the World Cup: Kick in Action Groups**

6.00 Road to the World Cup 2002 Including highlights of the friendly matches between Korea and China, and the game between Japan and Mexico. **7.30 Strongest Man** The muscular men try to lift progressively larger weights in their bid to take the title at the IFSA Strongman Vantaa Challenge, Finland. **8.30 All Sports** Top sporting action.

10.00 British Eurosport News Report 10.15 Equestrianism Action from the finals of the FEI World Cup Series from Germany. **11.15 Motorcycling** Highlights from the World Championship Grand Prix in Jerez, Spain.

12.15am-12.30am British Eurosport News Report Including the latest results and stories from the world of sport.

SKY SPORTS 1

7.00am Trans World Sport 8.00 You're on Sky Sports! 9.00 Racing News 9.30 FA Cup Classics – Final 10.00 Euro Tour Golf: Novotel Perrier Open de France – LIVE Coverage of day two from Le Golf National in Paris, as the players look to avoid the cut. **12noon Aerobics Oz Style 12.30pm FA Cup Classics – Final 1.00 Spanish Football League Review 3.00 Euro Tour Golf: Novotel Perrier Open de France – LIVE** Continued coverage from Paris. **5.00 Futbol Mundial 5.30 FA Cup Classics – Final** Featuring top finals from years gone by.

6.00 90 Minutes Kelly Dalglish and Rob Wotton bring viewers a preview of the sporting weekend, with all the latest team news and information for fans. **7.30 Super League: Widnes Vikings v Wigan Warriors – LIVE** Mike Stephenson and Eddie Hemmings present coverage from Halton Stadium.

10.00 World Wrestling Federation: Late Night – Raw Jim Ross and Jerry Lawler report on the latest developments from the circuit. Including a host of classic matches and top celebrity guests.

12midnight FA Cup Classics – Final A look at the best finals from the competition. **12.30am Ringside** News and gym gossip. **1.30 90 Minutes 3.00 World Wrestling Federation: Late Night – Raw 5.00-6.00am Ringside**

SKY SPORTS 2

7.00am Aerobics Oz Style 7.30 Racing News 8.00 The Rugby Club 9.30 Bowls Show 10.00 Spanish Football League: Season Review 12noon Ford Golf USA: Compaq Classic of New Orleans Highlights from day one at the English Turn Golf and Country Club in Louisiana. **3.00pm British Motocross Championship** The latest high-speed action. **4.00 Bowls Show** Magazine show with profiles of the finest bowlers, presented by Steve Boylan. **4.30 The Rugby Club** Mark Durden-Smith reviews all the latest rugby union action.

6.00 Powerboating: Formula One Powerboats – Season Preview 6.30 Moto + 7.00 Max Power High-revving action on two and four wheels from around the world, with off-road thrills and spills.

8.00 Ford Golf USA: Compaq Classic of New Orleans – LIVE Tension will be rising on the tees, fairways and greens of the English Turn Golf and Country Club, as players battle to make the cut and survive until the weekend on day two of the event. A host of top American and European competitors are expected to be competing for a share of the $4.5m prize fund, with the winner taking $810,000. **11.00 Euro Tour Golf: Novotel Perrier Open de France** Day two highlights from Le Golf National in Paris.

1.00am Super League Match Eddie Hemmings and Mike Stephenson present. **3.00 FA Cup Classics – Final** Action from years gone by. **3.30 Euro Tour Golf: Novotel Perrier Open de France 5.30-6.00am Moto +**

SKY SPORTS 3

12noon Trans World Sport 1.00pm Kickboxing 2.00 ASP Surfing: Rip Curl Pro, Australia 3.00 Football Gold: Blackburn Rovers v Chelsea Premier League action from September 1998. **4.30 ASP Surfing: Rip Curl Pro, Australia 5.30 British Motocross Championship 6.30 Gillette World Sport 7.00 Bowls Show** Magazine show featuring tips on game improvement. **7.30 FA Cup Classics – Final** The competition's best finals. **8.00 Ringside** News, gym gossip and explosive boxing action. **9.00 Powerboating: Formula One Powerboats – Season Preview 9.30 FA Cup Classics – Final** Highlights from past finals. **10.00 90 Minutes** Kelly Dalglish and Rob Wotton present a preview of the sporting weekend. **11.30-12midnight Powerboating: Formula One Powerboats – Season Preview** High-speed action.

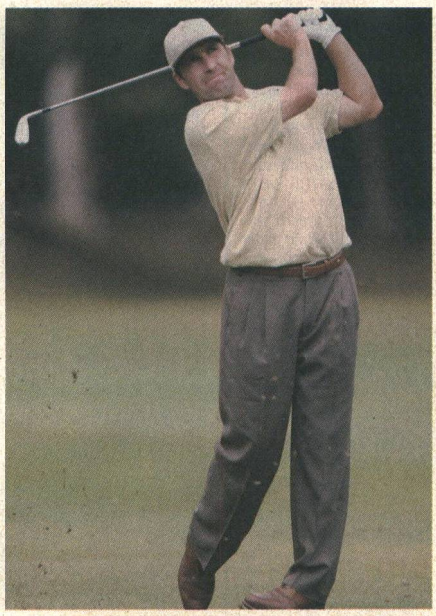

José Maria Olazábal is the defending champion at the Novotel Perrier Open de France. Sky Sports 1 10.00am, 3.00pm – Live

SATURDAY 4 May

BRITISH EUROSPORT

7.30am YOZ Mag 8.00 Road to the World Cup: Kick in Action Special South America 8.30 Road to the World Cup: Gillette Dream Team 9.00 Equestrianism 10.00 Road to the World Cup 2002 11.30 Motorcycling – LIVE Action from the World Championship Grand Prix in Jerez, Spain. **12noon Motorcycling – LIVE 1.00pm Motorcycling – LIVE 2.15 Motorcycling – LIVE 3.30 Cycling – LIVE** Action from the Tour of Romandy in Switzerland. **4.30 Football – LIVE** The quarter-final stage of the Uefa European Under-17 Championship in Denmark.

6.15 Super Racing Weekend All the best moments from the FIA ETCC qualifying sessions and the Renault F2000 race. **7.30 Eurogoals – LIVE** Coverage of the final day of the season.

10.00 British Eurosport News Report 10.15 Football Quarter-final action from the Uefa European Under-17 Championship. **11.15 YOZ Mag 11.45 Motorcycling** Action from Jerez, Spain.

12.45am-1.00am British Eurosport News Report Featuring the latest results and stories from the world of sport.

SKY SPORTS 1

6.00am 90 Minutes 7.30 Ringside 8.30 Cup Final Good Morning A look ahead to the big day at the Millennium Stadium in Cardiff. **9.00 Soccer AM** Tim Lovejoy and Helen Chamberlain present a selection of competitions and studio guests. **12noon Gillette Soccer Saturday: Cup Final Special** Jeff Stelling and guests present news, scores and stories from the day's big games. **2.00pm Ford Scottish Cup Final: Celtic v Rangers – LIVE** A chance to join a capacity crowd at Hampden Park, as an Old Firm affair gets under way with Celtic looking to retain the cup.

6.00 Gillette Soccer Saturday: Cup Final Results Special Jeff Stelling and guests preside over the news, scores and stories from the day's big games.

8.00 Saturday Fight Night: Takaloo v Gary Logan – WBU World Light-Middleweight Championship – LIVE Paul Dempsey presents boxing action from York Hall, Bethnal Green, as Takaloo defends his title against Gary Logan.

10.00 World Wrestling Federation: Late Night – Smackdown Michael Cole hosts another bout of uncut rough-and-tumble action. **11.55 Premiership Shorts: Favourite Goal – Eric Cantona**

12midnight Spanish Football Match 1.30am Gillette Soccer Saturday: Cup Final Results Special 3.30 World Wrestling Federation – Smackdown 5.25 Premiership Shorts 5.30-6.00am Moto +

SKY SPORTS 2

6.00am Sports Unlimited 7.00 Aerobics Oz Style 7.30 Racing News 8.00 Moto + 8.30 World Wide Rugby: Super 12 Match – LIVE Coverage of a tough-tackling encounter from the 2002 Super 12. **10.30 Australian Rugby League Match** Chris Warren presents action from a game in the Australian NRL. **12noon FA Cup Final: Arsenal v Chelsea – LIVE** Action from the Millennium Stadium in Cardiff. Richard Keys presents the action, with expert commentary provided by Martin Tyler and Andy Gray.

6.00pm German Football: Bundesliga Coverage of a top match from the European league, with commentary provided by Alan McInally and Kevin Keatings.

8.00 Spanish Football Match – LIVE David Bobin presents action from La Liga, which has proved to be a close contest this season.

10.30 Gillette Soccer Saturday: Cup Final Results Special Jeff Stelling and his studio guests review the news, scores and stories from the day's big games.

12.30am Saturday Fight Night Hard-hitting action from a top bout. **2.30 Super League: Castleford Tigers v Bradford Bulls** Eddie Hemmings oversees proceedings from the Jungle. **4.30-6.00am Australian Rugby League Match**

SKY SPORTS 3

8.30am Racing News 9.00 Ford Golf USA: Compaq Classic of New Orleans 12noon Euro Tour Golf: Novotel Perrier Open de France – LIVE Coverage of day three from Le Golf National Paris. **4.00pm Gillette World Sport** David Jensen presents a report on alternative sports. **4.30 Australian Rugby League Match** With Chris Warren. **6.00 Super League: Castleford Tigers v Bradford Bulls – LIVE** Eddie Hemmings and Mike Stephenson oversee proceedings from the Jungle. **8.00 Ford Rugby Union: Army & Navy Match** A look at the tough-tackling encounter. **9.00 Ford Golf USA: Compaq Classic of New Orleans – LIVE** Coverage of day three from the English Turn Golf and Country Club, where David Toms will be hoping to defend his title. **11.00-1.00am Euro Tour Golf: Novotel Perrier Open de France** Highlights of day three in Paris.

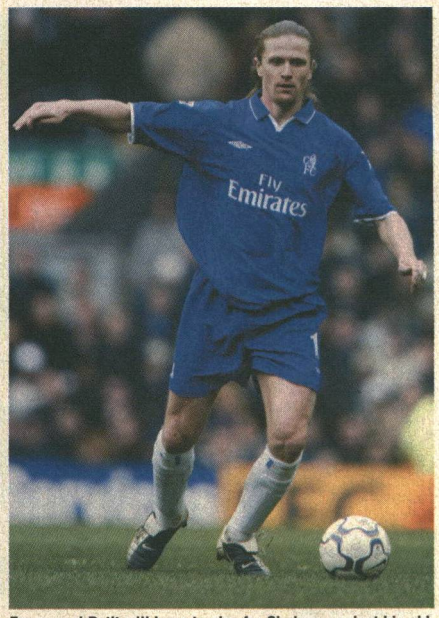

Emmanuel Petit will hope to play for Chelsea against his old club Arsenal in the FA Cup final. Sky Sports 2 12noon – Live

6 pm

8 pm

10 pm

12 am

SUNDAY 5 May

BRITISH EUROSPORT

7.30am Football 9.00 Motorcycling – LIVE Action from the World Championship Grand Prix in Jerez, Spain. **9.30 Motorcycling – LIVE** An introduction to the races in Spain. **10.00 Motorcycling – LIVE** Coverage of the 125cc Grand Prix in Jerez, Spain. **11.15 Motorcycling – LIVE** Action from the 250cc Grand Prix. **12.30pm Motorcycling – LIVE** Coverage of the MotoGP. **2.15 Super Racing Weekend – LIVE** ETCC action. **3.30 Cycling – LIVE** Coverage of stage five of the Tour of Romandy. **4.30 Equestrianism 5.30 Road to the World Cup: Kick in Action Groups**

6.00 Super Racing Weekend
Highlights from the FIA GT race at Silverstone.

7.00 CART
Coverage of the FedEx Championship Series held in Motegi, Japan.

8.00 NASCAR
High-speed action from the Winston Cup Series at the California Speedway, USA.

9.00 Boxing
Featuring hard-hitting coverage of a top bout.

10.00 British Eurosport News Report
10.15 WATTS
10.45 WTA Tennis
A chance to see who emerged victorious from the WTA tournament in Hamburg, Germany, with highlights of the final.

12.15am-12.30am British Eurosport News Report
All the very latest results and stories from the world of sport.

SKY SPORTS 1

6.00am Aerobics Oz Style 6.30 Gillette World Sport 7.00 Saturday Fight Night: Takaloo v Gary Logan – WBU World Light-Middleweight Championship Highlights. **9.00 Jimmy Hill's Sunday Supplement 10.00 Goals on Sunday 12noon Euro Tour Golf: Novotel Perrier Open de France – LIVE** Coverage of the final round from Le Golf National in Paris, where the holder, José Maria Olazábal, will be hoping for another strong performance. **4.00pm Gillette World Sport** David Jensen reports on alternative sports from across the globe. **4.30 Goals on Sunday** Rob McCaffrey and Chris Kamara present a roundup of all the very latest football news and goals.

6.30 Spanish Football Match – LIVE
Ian Crocker and Gerry Armstrong commentate on a game in La Liga.

9.00 World Wrestling Federation: Late Night – Excess
Grappling action from the States, profiling fighters currently causing a stir and following feuds as they spill out of the ring.

10.45 Spanish Football Match
Coverage of a crucial clash in La Liga. With expert commentary provided by Ian Crocker and Gerry Armstrong.

12.45am World Wrestling Federation: Late Night – Excess Coach presents more grappling action from the United States. **2.30-4.00am Ford Rugby Union Update: Zurich Premiership Match** Presented by Miles Harrison.

SKY SPORTS 2

6.00am Watersports World 7.00 Aerobics Oz Style 7.30 Gillette World Sport 8.00 Super League: Castleford Tigers v Bradford Bulls 10.00 Ford Golf USA: Compaq Classic of New Orleans 12noon Australian Rules Football 2.00pm Powerboating: Formula One Powerboats – Portugal 2.30 Ford Rugby Union: Zurich Premiership Match – LIVE Coverage of a hard-hitting game, with Mark Durden-Smith. **5.00 Gillette Fifa World Cup 2002** Preview of the tournament. **5.30 Powerboating: Formula One Powerboats – Portugal** High-speed aquatic action.

6.00 Australian Rules Football
Coverage of a match from the rough-and-tumble world of Aussie Rules.

8.00 Ford Golf USA: Compaq Classic of New Orleans – LIVE
Coverage of all the key drives, chips and putts from the final round at the English Turn Golf and Country Club in Louisiana. David Toms took the $810,000 first prize last year.

11.00 Euro Tour Golf: Novotel Perrier Open de France
Day four highlights from Le Golf National in Paris.

1.00am Australian Rules Football Featuring a match from the tough-tackling world of Aussie Rules. **3.00-3.30am Powerboating: Formula One Powerboats – Portugal** High-speed aquatic action.

SKY SPORTS 3

9.00am Powerboating: Formula One Powerboats – Portugal 9.30 Ford Rugby Union: Army & Navy Match 10.30 Cricket: B&H Cup – Gloucestershire v Somerset – LIVE Coverage of the West Country derby match in Bristol. **2.30pm Extra Cover 3.00 Cricket: B&H Cup – Gloucestershire v Somerset – LIVE** The cricket continues after the lunch break in Bristol as the teams retake the field in the B&H Cup. **6.30 NFL Europe: Scottish Claymores v Frankfurt Galaxy** Action from the tough-tackling encounter at Hampden Park. **9.30 Ford Rugby Union Update: Zurich Premiership Match** Highlights of a crucial clash from the top flight, with commentary by Miles Harrison. **11.00 Powerboating: Formula One Powerboats – Portugal** High-speed aquatic action. **11.30-12midnight Gillette World Sport** Presented by David Jensen.

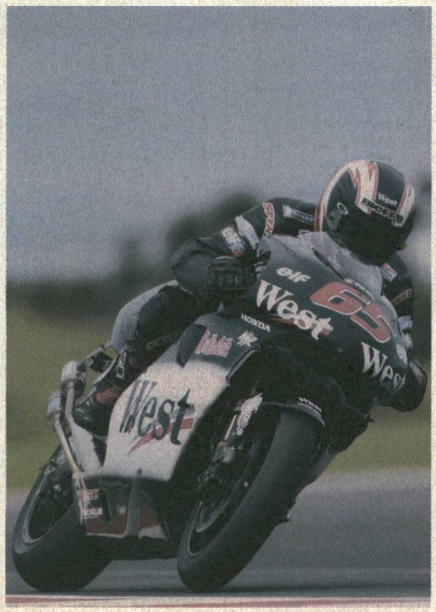

Loris Capirossi of Italy races in the MotoGP event at the World Championship in Jerez. British Eurosport 12.30pm – Live

MONDAY 6 May

BRITISH EUROSPORT

7.30am Motorcycling 9.00 NASCAR 10.00 Football 11.30 WATTS 12noon WTA Tennis 1.15pm Motorcycling 2.30 Football Coverage of the Uefa European Under-17 Championship in Denmark. **4.00 WATTS 4.30 Motorcycling** Highlights of the 125cc, 250cc and MotoGP races from the World Championship Grand Prix in Jerez, Spain. **5.00 Football – LIVE** Action from the International U-21 Festival of Toulon, as England take on China in a Group A clash. England coach David Platt will be hoping that his players can continue their impressive recent form.

6.45 Road to the World Cup: World Cup Stories
7.00 Football – LIVE
Coverage of the International U-21 Festival of Toulon continues, with another Group A game. The talented Brazilian side take on their counterparts from Poland, as both teams look to impress.
8.45 Football: Culture Cup
9.00 Eurogoals
A review of football action from across the Continent, including all the very latest news.

10.45 British Eurosport News Report
11.00 WATTS
Alternative sports news.
11.30 Road to the World Cup: The Match of the Century

12.15am-12.30am British Eurosport News Report
Featuring the latest results and stories from the world of sport.

SKY SPORTS 1

7.00am World Wrestling Federation – Classics 8.00 Max Power 9.00 Racing News 9.30 Aerobics Oz Style High-energy exercise from down under. **10.00 Gillette World Sport** David Jensen presents a report on alternative sports. **10.30 Cricket: B&H Cup – Sussex v Surrey – LIVE** Charles Colvile presents the action from Hove, as Sussex entertain cup holders Surrey. **2.30pm Good Club Guide 3.00 Cricket: B&H Cup – Sussex v Surrey – LIVE** Continued coverage from Hove, where Surrey will hope that their England stars are in good form.

6.30 World Wrestling Federation – Classics
Featuring wrestlers whose antics thrilled crowds in recent years.
7.30 World Football Show
Profiles of top players.

8.00 Cup Football Special: How the 2002 FA Cup Was Won
A look at this year's competition which has, as usual, produced its fair share of shocks and headline-making stories.

10.00 You're on Sky Sports!
A chance for football fans to deliver a few words to the nation.
11.00 World Football Show
11.30 Cup Football Special: How the 2002 FA Cup Was Won

1.30am-2.30am You're on Sky Sports! Grass-roots football fans get the chance to air their views on all the very latest headline-making news.

SKY SPORTS 2

7.00am Aerobics Oz Style 7.30 Racing News 8.00 Powerboating: Formula One Powerboats – Portugal High-speed aquatic action. **8.30 Ford Rugby Union Update: Zurich Premiership Match** Highlights of a top game. With commentary by Miles Harrison and Stuart Barnes. **10.00 World Wide Rugby: Super 12 Match** Coverage of a crucial clash from the 2002 Super 12. **12noon Tennis: ATP Masters Series, Rome – LIVE** Action from day one of the event at the clay courts of Foro Italico, Rome, where the defending champion is Spain's Juan Carlos Ferrero.

6.00pm Telegraph Action Sports
6.30 Three Sixty Surfing
Board riders compete.
7.00 Fishing: The Take
7.30 Extreme Sports: Tough Guy Race
From Wolverhampton.

8.00 Tennis: ATP Masters Series, Rome – LIVE
Coverage of the second session from day one in Rome. Juan Carlos Ferrero emerged victorious from a memorable final against Gustavo Kuerten last year.

10.00 World Motor Sport
Taking viewers to the heart of the race world and providing an essential guide to who is racing where and when.

12.30am Telegraph Action Sports High-adrenalin activities. **1.00 Three Sixty Surfing 1.30 Extreme Sports: Tough Guy Race 2.00-4.00am International Bowls: Australia v England – First Test – Singles**

SKY SPORTS 3

12noon NBA Basketball: NBA Conference Semi-Final Kevin Cadle presents the action from the NBA. **2.30pm Ford Golf USA: Compaq Classic of New Orleans** Highlights of the final round from the English Turn Golf and Country Club in Louisiana. **5.30 World Motor Sport** Taking viewers to the heart of the race world and providing a guide to who is racing where, when and how. **8.00 International Bowls: Australia v England – First Test – Singles** The rivals battle it out at Tweed Heads Bowling Club in New South Wales. **10.00 Australian Rugby League Match** Chris Warren is joined by studio guest Tulsen Tollett, as they preside over a match from the Australian NRL. **11.30-12midnight Extreme Sports: Tough Guy Race** Action from Wolverhampton, as competitors tackle an eight mile cross-country run up and down the steepest hills, as well as a hazardous assault course.

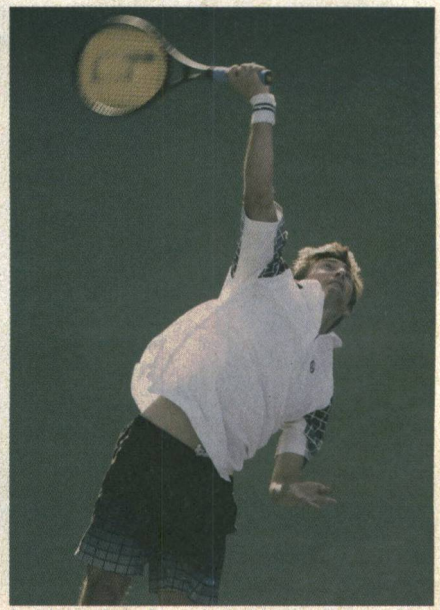

Spain's Juan Carlos Ferrero is the defending champion at the ATP Masters Series, Rome. Sky Sports 2 12noon, 8.00pm

TUESDAY 7 May

BRITISH EUROSPORT

7.30am Football 9.15 Motorcycling 9.45 Football 11.30 Olympic Games: Olympic Magazine 12noon Eurogoals 1.45pm Road to the World Cup: Kick in Action Special South America Qualifying action. **2.15 Football** Another chance to see the Brazil v Poland game from the International U-21 Festival of Toulon. **4.00 Football – LIVE** The stars of tomorrow look to make an impression, as coverage of the semi-final stage of the Uefa European Under-17 Championship gets under way. **5.45 YOZ Mag** Alternative sports from around the globe.

6.15 Formula 1: Inside Formula 6.45 Road to the World Cup: World Cup Stories 7.00 Football – LIVE Coverage of the International U-21 Festival of Toulon continues, as Germany's stars of the future take on their South African counterparts in Nîmes.

8.45 Football: Culture Cup 9.00 British Eurosport News Report 9.15 Football Highlights of the Group B match between Ireland and Japan at the International U-21 Festival of Toulon. **10.15 Football** Real Madrid celebrate their centenary with a friendly encounter against the Japanese national side.

12.15am-12.30am British Eurosport News Report All the very latest results and stories from the world of sport.

SKY SPORTS 1

7.00am World Wrestling Federation – Livewire 8.00 You're on Sky Sports! 9.00 Racing News 9.30 Aerobics Oz Style 10.00 Premier Snooker League 12noon Aerobics Oz Style 12.30pm World Football Show Results and news. **1.00 Cup Football Special: How the 2002 FA Cup Was Won** Review of this year's FA Cup competition, which produced its fair share of shocks. **3.00 World Motor Sport** Providing an essential guide to who is racing where and when. **5.30 World Football Show** Results and news, featuring interviews with the game's biggest stars.

6.00 World Wrestling Federation – Livewire Coach provides viewers with commentary on all the very latest action. **7.00 Football Asia** News and features. **7.30 German Football: Bundesliga – Season Review**

9.30 Football Asia

10.00 You're on Sky Sports! Grass roots football fans air their views on recent headline-making news. **11.00 German Football: Bundesliga – Season Review** German soccer news, hosted by Rob Wotton.

1.00am Football Asia 1.30 You're on Sky Sports! 2.30 Football Asia 3.00-4.00am You're on Sky Sports!

SKY SPORTS 2

7.00am Aerobics Oz Style 7.30 Racing News 8.00 Extreme Sports: Tough Guy Race 8.30 World Football Show 9.00 Telegraph Action Sports 9.30 Three Sixty Surfing 10.00 International Bowls: Australia v England First Test – Singles 12noon NFL Europe: Scottish Claymores v Frankfurt Galaxy Coverage of the tough-tackling game at Hampden Park. **3.00pm Premier Snooker League** Seven world-class players compete for a share of the £180,000 prize fund. **5.00 Sports Unlimited** Participants tackle a variety of extreme or bizarre challenges.

6.00 Fastrax More high-speed action. **6.30 Horse Racing: Windsor/ Fontwell – LIVE** An opportunity for punters to have a flutter, as coverage of the night's meetings gets under way.

8.30 LPGA Golf: Chick-fil-A Charity Championship Highlights from the Eagles Landing Country Club, where Sweden's Annika Sörenstam is the defending champion.

10.30 Sports Unlimited Participants tackle a host of extreme challenges. **11.30 Premier Snooker League** More top potting action.

1.30am-3.30am LPGA Golf: Chick-fil-A Charity Championship Highlights from the Eagles Landing Country Club in Stockbridge, where Sweden's Annika Sörenstam will be looking to defend the title which she took last year.

SKY SPORTS 3

12noon Squash: Women's Grand Prix – Hurghada Open, Egypt 1.00pm Telegraph Action Sports 1.30 Three Sixty Surfing 2.00 Fishing: The Take 2.30 Extreme Sports: Tough Guy Race 3.00 Telegraph Action Sports 3.30 International Bowls: Australia v England – First Test – Singles 5.30 Extreme Sports: Tough Guy Race 6.00 Rugby League Academy 7.00 AMF Tenpin Bowling Action from the AMF Tenpin Bowling Masters. **8.00 Premier Snooker League** Seven world-class players battle it out for Ronnie O'Sullivan's title, and a share of the £180,000 prize fund. **10.00 Rugby League Academy** A chance to watch out for the Super League stars of the future, as the best under-21s in the country have their chance to shine in front of the cameras. **11.00-12midnight AMF Tenpin Bowling** Some of the world masters compete.

Action from the Chick-fil-A Charity Championship, which Annika Sörenstam won last year. Sky Sports 2 8.30pm, 1.30am

WEDNESDAY 8 May

BRITISH EUROSPORT

7.30am Eurogoals 9.15 Formula 1: Inside Formula 9.45 Football 11.00 Football 12.15pm Football Action from the Uefa European Under-17 Championship in Denmark. **1.45 Football** Coverage of Real Madrid v Japan. **3.30 Football – LIVE** Action from the Group A clash between Portugal and Poland at the International U-21 Festival of Toulon. **5.15 Road to the World Cup: World Cup Stories 5.30 Football – LIVE** Continued coverage of the International U-21 Festival of Toulon, as Brazil take on China in a Group A game at Aubagne.

7.15 Football: Culture Cup 7.30 Motorsports More high-speed action.

8.00 Super Racing Weekend Review of recent action. **8.30 Golf** Highlights from the US PGA Tour, with a look at the result of the Compaq Classic of New Orleans. **9.30 Sailing** The latest stage of the Volvo Ocean Race.

10.00 British Eurosport News Report 10.15 Football Another chance to see the Group A game between Portugal and Poland at the International U-21 Festival of Toulon.

12midnight Road to the World Cup: World Cup Stories Players reminisce about their experiences in football's top tournament. **12.15am-12.30am British Eurosport News Report** The latest results and stories.

SKY SPORTS 1

7.00am World Wrestling Federation – Metal 8.00 You're on Sky Sports! 9.00 Racing News 9.30 Aerobics Oz Style 10.00 AMF Tenpin Bowling 11.00 Rugby League Academy 12noon Football Asia News and features. **12.30pm German Football: Bundesliga – Season Review 2.30 Rugby League Academy 3.30 World of Golf** Dominik Holyer casts an eye over forthcoming events. **4.30 Ford Seniors Golf USA: Bruno's Memorial Classic** Coverage of all the key action from the Greystone Golf Club in Birmingham, Alabama.

6.00 World Wrestling Federation – Metal Kevin Kelly updates viewers on news from the previous week. **7.00 Futbol Mundial** Soccer highlights. **7.30 Gillette Soccer Special** All the usual studio pundits preside over the evening's football action, providing expert analysis of the scores, results and stories as they come in.

10.00 You're on Sky Sports! Football fans voice their opinions to the nation on an issue of their choice. **11.00 Trans World Sport** Featuring reports on all the latest happenings in the world of sport.

12midnight Futbol Mundial A review of action from Serie A and the Bundesliga. **12.30am Rugby League World** Hard-hitting action from the NRL in Australia. **2.00 Trans World Sport 3.00-4.00am You're on Sky Sports!**

SKY SPORTS 2

7.00am Aerobics Oz Style 7.30 Racing News 8.00 Rugby League Academy 9.00 German Football: Bundesliga – Season Review 11.00 Telegraph Action Sports 11.30 Ladies Euro Tour Golf: Ladies Tenerife Open 12.30pm LPGA Golf: Chick-fil-A Charity Championship 2.30 Ladies Euro Tour Golf: Ladies Tenerife Open 3.30 World Football Show 4.00 Football Asia News and exclusive features from Asia's 45 countries. **4.00 German Football: Bundesliga – Season Review** Rob Wotton looks back over the season.

6.00 Ladies Euro Tour Golf: Ladies Tenerife Open Action from Golf Del Sur, San Miguel de Abona. **7.00 World of Golf** Dominik Holyer presents the latest news, including special features and interviews with the stars.

8.00 Ford Seniors Golf USA: Bruno's Memorial Classic Highlights from the Greystone Golf Club in Birmingham, Alabama, where Hale Irwin will be hoping to defend his title. **9.30 Euro Tour Weekly** Golf news and features.

10.00 Watersports World Aquatic activities, featuring sports such as windsurfing and sailing. **11.00 Telegraph Action Sports** High-adrenalin events. **11.30 Irish Greyhound Racing**

12midnight World of Golf Including behind-the-scenes features and interviews with the stars. **1.00am Ford Seniors Golf USA: Bruno's Memorial Classic** Highlights from Alabama. **2.30-3.30am Watersports World**

SKY SPORTS 3

12noon Max Power 1.00pm Sports Unlimited 2.00 Fishing: The Take 2.30 AMF Tenpin Bowling 3.30 Max Power 4.30 Sports Unlimited 5.30 Irish Greyhound Racing 6.00 Legends of Cricket: Sunil Gavaskar 6.30 Motor Racing: TVR Tuscan Challenge – Donington 7.00 Telegraph Action Sports 7.30 Irish Greyhound Racing Reports from Ireland's premier greyhound meetings. **8.00 Rugby League World** News from the NRL in Australia and the Super League. **9.30 Motor Racing: TVR Tuscan Challenge – Donington** The high-revving cars jostle for position on the track. **10.00 Legends of Cricket: Sunil Gavaskar** Reviewing the career of the prolific Indian batsman. **10.30 Boxing Gold** The fight between Danny Williams and Mark Potter. **11.30-12midnight Motor Racing: TVR Tuscan Challenge – Donington**

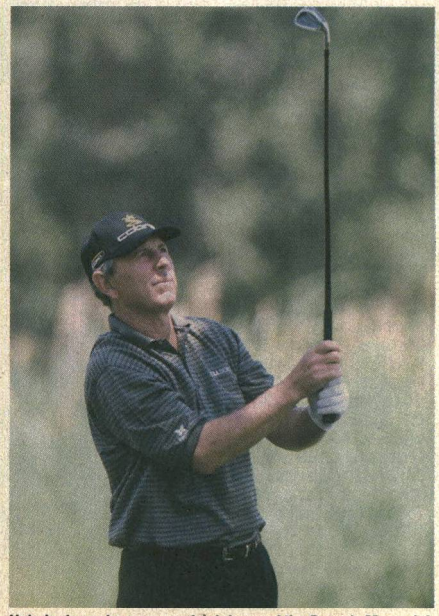

Hale Irwin seeks a successful defence of the Bruno's Memorial Classic. Sky Sports 1 4.30pm, Sky Sports 2 8.00pm, 1.00am

6 pm

8 pm

10 pm

12 am

THURSDAY 9 May

BRITISH EUROSPORT

7.30am Golf 8.30 Sailing 9.00 Olympic Games: Olympic Magazine 9.30 Motorsports 10.00 Football 11.45 Football 1.15pm Football 3.00 Road to the World Cup: World Cup Legends Profiles of top players. **4.00 Road to the World Cup: Kick in Action Special South America** Portrait of a team which has qualified for this summer's tournament. **4.30 Road to the World Cup: Gillette Dream Team** Player profiles. **5.00 Football – LIVE** An opportunity to see the Group B match between South Africa and Japan at the International U-21 Festival of Toulon.

6pm

6.45 Football: Culture Cup
7.00 Football – LIVE Continued coverage of the International U-21 Festival of Toulon. An interesting encounter is in store as the talented Italians take on their counterparts from Ireland in this Group B game.

8pm

8.45 Boxing Taking a look at a top hard-hitting bout.

9.45 Road to the World Cup: World Cup Stories

10pm

10.00 British Eurosport News Report
10.15 Road to the World Cup
10.45 Formula 1: Inside Formula
11.15 Football U-21 action between South Africa and Japan.

12am

12.15am-12.30am British Eurosport News Report All the very latest results and stories from the world of sport.

SKY SPORTS 1

7.00am World Wrestling Federation – Superstars 8.00 You're on Sky Sports! 9.00 Racing News 9.30 Aerobics Oz Style 10.00 Rugby League World 11.30 Irish Greyhound Racing 12noon Aerobics Oz Style 12.30pm Futbol Mundial 1.00 Rugby League World 2.30 Trans World Sport 3.30 Futbol Mundial A review of action from Serie A, the Bundesliga and the J-League. **4.00 Rugby League World** News from the NRL in Australia and the Super League. **5.30 Gillette Fifa World Cup 2002** Taking a look ahead to this summer's tournament.

6.00 World Wrestling Federation – Superstars Kevin Kelly presents more grappling action.
7.00 F1 Preview Show: Austrian GP
7.30 Speedway: Eastbourne v Wolverhampton – LIVE Action from the Arlington Stadium, where Eastbourne Eagles will be hoping that new signing Mark Loram is available as they take on Wolverhampton Wolves in the Elite League.
9.30 F1 Preview Show: Austrian GP With Matthew Lorenzo.

10.00 You're on Sky Sports! Football fans ring in and deliver a few topical words to the nation.
11.00 Ultimate Fighting Championship More no-holds-barred action from the octagon.

12midnight Kickboxing Action from Bethnal Green. **1.00am F1 Preview Show: Austrian GP 1.30 Spanish Football League Review 3.00 Ultimate Fighting Championship 4.00-5.00am You're on Sky Sports!**

SKY SPORTS 2

7.00am Aerobics Oz Style 7.30 Racing News 8.00 Irish Greyhound Racing 8.30 Futbol Mundial 9.00 Telegraph Action Sports 9.30 Asian Sports Show 10.00 World of Golf 11.00 Ford Seniors Golf USA: Bruno's Memorial Classic 12.30pm Trans World Sport 1.30 Motor Racing: TVR Tuscan Challenge – Donington 2.00 Irish Greyhound Racing 2.30 British Motocross Championship 3.30 Australian Rules Football 5.30 High Five A look at daredevil activities that dominate culture in Australia.

6.00 Asian Sports Show
6.30 Inside the PGA Tour Profiles of top players.
7.00 The Rugby Club Mark Durden-Smith reviews rugby union action and talks to the game's biggest names.

8.30 Golf International Magazine programme.
9.00 Ford Golf USA: Verizon Byron Nelson Classic – LIVE Coverage of day one of the event – one of only a small number of tournaments on the PGA Tour that is played over two courses. Competitors battle it out at the TPC and Cottonwood Valley, both at Four Seasons-Las Colinas, Irving, Texas.
11.30 Bowls Show Hosted by Steve Boylan.

12midnight Rally Fever Taking a look at leading drivers and their cars. **1.00am Speedway: Eastbourne v Wolverhampton 3.00 Gillette Fifa World Cup 2002 3.30-5.00am The Rugby Club** With Dewi Morris.

SKY SPORTS 3

12noon Watersports World 1.00pm Telegraph Action Sports 1.30 Asian Sports Show 2.00 Boxing Gold Action from 2000 as Danny Williams takes on Mark Potter **3.00 Legends of Cricket: Sunil Gavaskar 3.30 Watersports World 4.30 Irish Greyhound Racing** A chance for viewers to have a flutter as the dogs leave the trap **5.00 Bowls Show 5.30 Motor Racing: TVR Tuscan Challenge – Donington 6.00 Rally Fever 7.00 Gillette Fifa World Cup 2002** A look at the favourites and possible dark horses of this summer's tournament. **7.30 Spanish Football League Review** The best of the action from the latest crucial clashes in La Liga. **9.00 Football Gold** Featuring goals of the year and incidents that have changed the direction of a campaign. **10.30-12midnight The Rugby Club** Mark Durden-Smith casts an eye over forthcoming rugby union action.

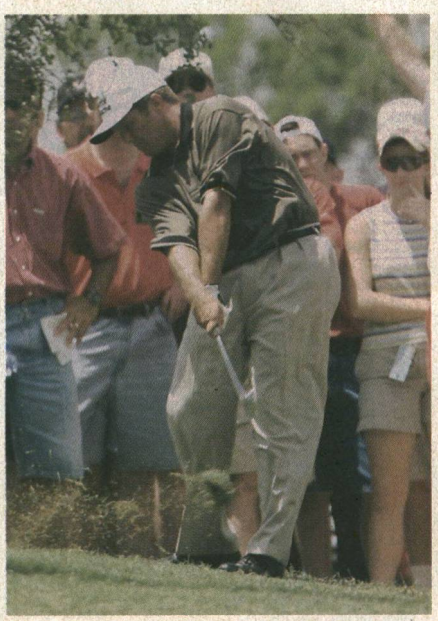

Robert Damron prevailed in a play-off to win the Verizon Byron Nelson Classic in 2001. Sky Sports 2 9.00pm – Live

FRIDAY 10 May

BRITISH EUROSPORT

7.30am Super Racing Weekend 8.00 Motorsports 8.30 Road to the World Cup: The Match of the Century 9.15 Football 10.15 Road to the World Cup: World Cup Legends 11.15 Road to the World Cup: One World/One Cup 11.45 Road to the World Cup: Kick in Action Special South America 12.15pm Road to the World Cup: World Cup Legends 1.15 Football 3.00 Football – LIVE The final of the Uefa European Under-17 Championship in Denmark. **4.45 Road to the World Cup: World Cup Stories 5.00 Football – LIVE** Coverage of the England v Poland game at the International U-21 Festival of Toulon.

6.45 Football: Culture Cup
7.00 Football – LIVE Continued coverage of the International U-21 Festival of Toulon, and a chance to see Brazil take on Portugal in the Group A game from Cannes.

8.45 Road to the World Cup: World Cup Stories
9.00 Road to the World Cup: The Match of the Century
9.45 Football: Culture Cup

10.00 British Eurosport News Report
10.15 Football Taking another look at the U-21 Group A game between England and Poland in Cannes.
11.45 YOZ Mag Alternative sports action.

12.15am-12.30am British Eurosport News Report Featuring the latest results and stories from the world of sport.

SKY SPORTS 1

7.00am Trans World Sport 8.00 You're on Sky Sports! 9.00 Racing News 9.30 Aerobics Oz Style 10.00 Futbol Mundial 10.30 Spanish Football League Review 12noon Aerobics Oz Style 12.30pm High Five 1.00 Speedway: Eastbourne v Wolverhampton 3.00 Gillette Fifa World Cup 2002 3.30 Spanish Football League Review All the most recent crucial clashes in La Liga. **5.00 Premier League Preview Show** Profiles of Premiership players. **5.30 Futbol Mundial** A review of all the action from the world game.

6.00 90 Minutes Kelly Dalglish and Rob Wotton bring viewers a preview of the sporting weekend, with all the latest team news and information for fans.
7.30 Super League Match: Leeds Rhinos v Bradford Bulls – LIVE Mike Stephenson and Eddie Hemmings present coverage of a top match from Headingley.

10.00 World Wrestling Federation: Late Night – Raw Jim Ross and Jerry Lawler report on the latest developments from the circuit. Featuring a host of classic matches and celebrity guests.

12midnight Ringside News, gossip and boxing action. **1.00am 90 Minutes** Hosted by Kelly Dalglish. **2.30 Premier League Preview Show 3.00 World Wrestling Federation: Late Night – Raw 5.00-6.00am Ringside**

SKY SPORTS 2

7.00am Aerobics Oz Style 7.30 Racing News 8.00 The Rugby Club 9.30 Golf International 10.00 Ford Golf USA: Verizon Byron Nelson Classic 12.30pm The Rugby Club 2.00 Kickboxing Action from York Hall in Bethnal Green. **3.00 Bowls Show** Tips for aspiring bowlers, presented by Steve Boylan. **3.30 The Rugby Club** Mark Durden-Smith reviews recent rugby union action. **5.00 Gillette World Sport** David Jensen presents a report on alternative sports from across the globe. **5.30 Moto +** Including news and features on the very latest auto action.

6.00 Horse Racing: Attheraces – Hamilton/ Wincanton – LIVE A chance for punters to mark their cards, as coverage of the evening's meetings gets under way.

8.00 Ringside Catching up with all the news, gym gossip and explosive boxing action from around the globe.

9.00 Ford Golf USA: Verizon Byron Nelson Classic – LIVE Coverage of day two in Irving, Texas. Robert Damron will be hoping to defend the title which he took last year.

11.30 Golf International Magazine programme.

12midnight Super League – Leeds Rhinos v Bradford Bulls Highlights of the match. **2.00am Max Power** High-revving action. **3.00 Ford Golf USA: Verizon Byron Nelson Classic 5.30-6.00am Premier League Preview Show**

SKY SPORTS 3

12noon Trans World Sport Reports on the latest happenings in the world of sport. **1.00pm Bowls Show** Magazine show with profiles of the finest bowlers, hosted by Steve Boylan. **1.30 Football Gold** Featuring incidents of extravagant showboating. **3.00 Test Cricket: West Indies v India – Fourth Test – LIVE** Coverage of day one from the penultimate Test in Antigua. **5.00 Cricket Lunch** A review of the morning's action. **5.30 Test Cricket: West Indies v India – Fourth Test – LIVE** Continued coverage of day one in Antigua. Will the Windies gain the upper-hand in front of their home fans? **10.00 90 Minutes** Kelly Dalglish and Rob Wotton bring viewers a preview of the sporting weekend, with the latest team news and information for fans. **11.30-12midnight Premier League Preview Show** The latest news, player profiles and features from the Premiership.

Adrian Vowles and his Leeds team-mates face Bradford in the Super League at Headingley. Sky Sports 1 7.30pm – Live

SATURDAY 11 May

BRITISH EUROSPORT

7.30am YOZ Mag 8.00 Road to the World Cup: Gillette Dream Team 8.30 Road to the World Cup: World Cup Stories 8.45 Football International U-21 action. **9.45 Superbike – LIVE** From Monza, Italy. **10.45 Football** Action from the Uefa U-17 Championship final. **12.30pm Football** England take on Poland in the International U-21 Festival. **1.30 Formula 3000 – LIVE 3.00 Cycling – LIVE** The individual time trial from the prologue in the Netherlands. **4.30 Superbike 5.00 Football – LIVE** International U-21 Festival of Toulon coverage of Germany v Japan.

6.45 Road to the World Cup: World Cup Stories 7.00 Football: Culture Cup 7.15 Road to the World Cup: The Match of the Century

8.00 Football – LIVE An opportunity to see all the action unfold in the French Cup final, at the Stade de France in St Denis.

10.00 British Eurosport News Report 10.15 Football International U-21 coverage of Italy against South Africa. **11.45 Football** U-21 action as Germany take on Japan in Istres.

12.45am-1.00am British Eurosport News Report All the latest headlines and results from the world of sport.

SKY SPORTS 1

6.00am 90 Minutes 7.30 Racing News 8.00 World Wrestling Federation Classics A chance to relive archive action from around the circuit. **9.00 Soccer AM** Tim Lovejoy and Helen Chamberlain present a selection of competitions and studio guests. **12noon Gillette Soccer Saturday Special** Jeff Stelling and his studio guests preside over a special edition of the show as the Premiership season draws to a close. **2.00pm Ford Football Special: Premier League Match – LIVE** A chance to see coverage of a vital game from the Premiership on the final day of the season.

6.00 Gillette Soccer Saturday: Results Special Jeff Stelling and studio guests preside over the afternoon's football action, with analysis of the latest results and stories on the final day of the Premiership.

8.00 Saturday Fight Night: Johnny Armour v Francis Ampofo – WBU World Bantamweight Championship – LIVE Paul Dempsey presents the hard-hitting action from York Hall in Bethnal Green, London.

10.00 World Wrestling Federation: Late Night – Smackdown Michael Cole presents action from the circuit. **11.55 Premiership Shorts: Favourite Player – Alan Shearer**

12midnight Gillette Soccer Saturday: Results Special 2.00am Spanish Football Match 3.30 World Wrestling Federation 5.25 Premiership Shorts 5.30-6.00am Motor Racing: TVR Tuscan Challenge

SKY SPORTS 2

6.00am Sports Unlimited 7.00 Aerobics Oz Style 7.30 Ringside 8.30 World Wide Rugby: Super 12 Match – LIVE Coverage of a crunch match from the 2002 Super 12. **10.30 Australian Rugby League Match – LIVE** Chris Warren presents action from a top match from the Australian NRL. With studio guest Tulsen Tollett. **12.30pm Australian Rules Football 2.30 Gillette World Sport 3.00 Ford Football Special: Premier League – LIVE** Coverage of another critical game from the Premiership's final day of the season. **5.00 Max Power** High-revving action.

6.00 Speedway: Speedway Grand Prix – Norway – LIVE Coverage of the first Speedway Grand Prix of the season from the Viking Ship Stadium in Hamar, Norway. Defending world champion Tony Rickardsson will be hoping that he can start this year's campaign with a victory.

9.00 Ford Golf USA: Verizon Byron Nelson Classic – LIVE Action from the third day of the tournament being held at the TPC at Four Seasons-Las Calinas in Irving, Texas.

11.00 Super League: London Broncos v Widnes Vikings Tough-tackling action from Griffin Park.

1.00am Saturday Fight Night: Johnny Armour v Francis Ampofo – WBU World Bantamweight Championship Highlights of the fight. **3.00-6.00am Speedway: Speedway Grand Prix – Norway**

SKY SPORTS 3

9.00am Racing News 9.30 Ford Golf USA: Verizon Byron Nelson Classic 12noon Golf International 12.30pm Max Power 1.30 Rally Fever 2.30 Moto + 3.00 Test Cricket: West Indies v India – Fourth Test – LIVE Coverage of day two in Antigua. The Windies will be hoping for a convincing victory to give the home fans something to cheer about. **5.00 Cricket Lunch** Highlights of the morning's play in Antigua. **5.30 Test Cricket: West Indies v India – Fourth Test – LIVE** Further coverage of all the action from day two in Antigua. The Windies will be hoping for a convincing victory. **6.00 Super League: London Broncos v Widnes Vikings – LIVE** Action from Griffin Park. **8.00 Spanish Football Match – LIVE** David Bobin presents a game from La Liga. **10.30-1.00am NFL Europe: Amsterdam Admirals v Scottish Claymores**

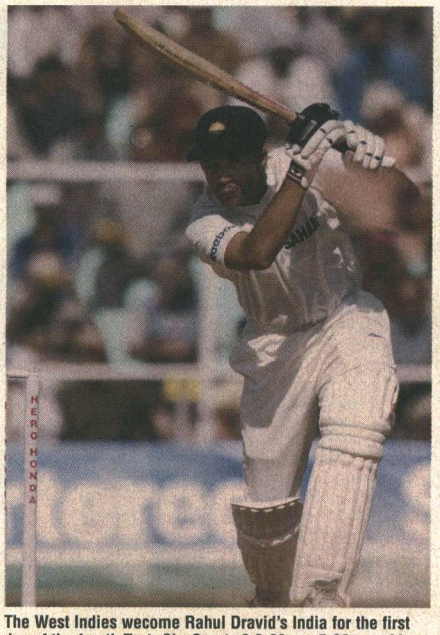

The West Indies wecome Rahul Dravid's India for the first day of the fourth Test. Sky Sports 3 3.00pm, 5.30pm – Live

SUNDAY 12 May

BRITISH EUROSPORT

7.30am Football Germany v Japan U-21 action. **8.30 Superbike – LIVE** Coverage of the warm-up for the World Championships in Monza, Italy. **1.00pm Motocross – LIVE** World Championship action from France. **2.00 Superbike – LIVE** The second race from Monza, Italy. **3.30 Cycling – LIVE** Action from stage one of the Tour of Italy, as competitors race from Groningen to Münster in Germany. **4.30 Football** Italy v South Africa U-21 action **5.00 Football – LIVE** Coverage of the International U-21 Festival of Toulon as England take on the Portuguese in France.

6.45 Road to the World Cup: World Cup Stories 7.00 Football – LIVE Coverage of the International U-21 Festival of Toulon as China take on Poland.

8.45 Football A chance to see all the action from the final of the Women's U-18 European Championships in Sweden.

10.30 British Eurosport News Report 10.45 WATTS Extreme sports action. **11.15 Motocross** World Championships action from St Jean d'Angely, France.

12.15am-12.30am British Eurosport News Report All the very latest headlines and results from the world of sport.

SKY SPORTS 1

6.00am Aerobics Oz Style 6.30 Gillette World Sport 7.00 Saturday Fight Night: Johnny Armour v Francis Ampofo – WBU World Bantamweight Championship Highlights. **9.00 Jimmy Hill's Sunday Supplement 10.30 Goals on Sunday 12noon Cup Football Special: FA Umbro Trophy Final – LIVE** Coverage of the final at Villa Park. **2.30pm Ford Scottish Football: Scottish Premier League Match – LIVE** Jim White presents a crucial game as the SPL season draws to a close. **5.30 Goals on Sunday** The latest football news.

7.00 Spanish Football Match – LIVE Coverage of a game from La Liga. The commentary is provided by Ian Crocker and Gerry Armstrong.

9.00 Cup Football Special: FA Umbro Trophy Final Highlights of the final from Villa Park.

10.00 Ford Scottish Football: Scottish Premier League Match Action from a top game. **11.00 Spanish Football Match** An opportunity to see coverage of a crucial game from La Liga.

1.00am World Wrestling Federation: Late Night – Excess Grappling action from the circuit. **2.45 Cup Football Special: FA Umbro Trophy Final 3.45-4.45am Ford Scottish Football: Scottish Premier League Match**

SKY SPORTS 2

6.00am Watersports World 7.00 Aerobics Oz Style 7.30 Spanish Football Match 9.00 Super League: London Broncos v Widnes Vikings Highlights. **11.00 Moto + 11.30 Speedway: Speedway Grand Prix – Norway** Action from the Viking Ship Stadium. **2.30pm Ford Rugby Union: Zurich Premiership Match – LIVE** Mark Durden-Smith presents coverage of a top game from the Zurich Premiership. Commentary is provided by Miles Harrison and Stuart Barnes. **5.30 World Wide Rugby: Super 12 Match** Action from the 2002 Super 12.

7.30 Golf International A look at accessories for today's modern golfer.

8.00 Ford Golf USA: Verizon Byron Nelson Classic – LIVE A chance to see coverage of the fourth and final round of the tournament, held at Four Seasons-Las Colinas in Irving, Texas. The competition final is likely to be tense, as it has gone to an exciting play-off in each of the last three years.

11.00 Ford Rugby Union Update: Zurich Premiership Match Mark Durden-Smith presents all the action.

1.00am-3.00am Australian Rules Football Coverage of a vital match from the AFL.

SKY SPORTS 3

8.30am NFL Europe: Amsterdam Admirals v Scottish Claymores 11.00 Ford Golf USA: Verizon Byron Nelson Classic 1.00pm Cricket: Norwich Union League – Somerset v Yorkshire – LIVE A chance to see all the action from the County Ground in Taunton. England pairing Andy Caddick and Marcus Trescothick will be hoping to be available to tip the balance in favour of Somerset. **3.45 Extra Cover 4.15 Cricket: Norwich Union League – Somerset v Yorkshire – LIVE** The players retake the field at the County Ground. **7.00 Gillette World Sport** David Jensen presents a report on alternative sports. **7.30 Ford Rugby Union Update: Zurich Premiership Match** Mark Durden-Smith presents. **9.00 World Wrestling Federation: Late Night – Excess 10.45 Max Power 11.45-12midnight Sky Sports Classic**

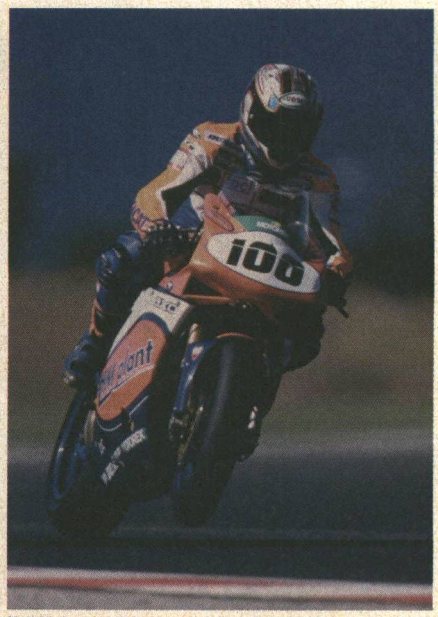

Neil Hodgson will be one of the top British riders at the World Championship. British Eurosport 8.30am, 2.00pm – Live

6pm 8pm 10pm 12am

MONDAY 13 May

	BRITISH EUROSPORT	SKY SPORTS 1	SKY SPORTS 2
	7.30am WATTS 8.00 Formula 3000 9.00 Supersport Racing action from the World Championship in Italy. **10.00 Sidecar** Coverage of the third round of the season from Italy. **11.00 WTA Tennis** Coverage of the final of the WTA tournament in Berlin, Germany. **12noon WTA Tennis – LIVE** Action from day one of the WTA tournament in Rome, Italy. **3.00pm Cycling – LIVE** Action from stage two of the Tour of Italy. **4.30 WATTS 5.00 Football – LIVE** Tension begins to build at the International U-21 Festival of Toulon, as Ireland take on South Africa in a Group B encounter in Fréjus.	**7.00am World Wrestling Federation – Classics 8.00 Ford Scottish Football: Scottish Premier League Match 9.00 Racing News 9.30 Aerobics Oz Style 10.00 Spanish Football Match 12noon Aerobics Oz Style 12.30pm Cup Football Special: FA Umbro Trophy Final** Highlights from Villa Park. **1.30 Ford Scottish Football: Scottish Premier League Match 2.30 Spanish Football Match 4.30 Golf: Euro Pro Tour – Lamerwood Golf Club – Hertfordshire** Competitors battle for the £10,000 first prize. **5.30 Netbusters**	**7.00am Aerobics Oz Style 7.30 Racing News 8.00 Moto + 8.30 Ford Golf USA: Verizon Byron Nelson Classic** Fourth and final round action from Four Seasons-Las Colinas in Texas. **11.30 Ford Rugby Union Update: Zurich Premiership Match 1.00pm World Wide Rugby: Super 12 Match** A chance to see if anybody is challenging last year's champions the ACT Brumbies. **3.00 Max Power** High-revving action on two and four wheels from around the world. **4.00 International Bowls: Australia v England – First Test – Pairs** Top international bowls action.
6 pm	**6.45 Road to the World Cup: World Cup Stories 7.00 Football – LIVE** Continued coverage of the International U-21 Festival of Toulon, where the youngsters from Italy take on their counterparts from Germany in a Group B clash in Fréjus.	**6.00 World Wrestling Federation – Classics** Archive action from the best rough-and-tumble events of recent years. **7.00 Netbusters** Quotes and bloopers. **7.30 World Football Show** With results and news.	**6.00 Fishing: The Take 6.30 Telegraph Action Sports** High-adrenalin events. **7.00 Three Sixty Surfing 7.30 Speedway: Belle Vue v Coventry – LIVE** High-speed action from the Greyhound Stadium in Manchester, as Belle Vue Aces take on Coventry Bees in a top Elite League match.
8 pm	**8.45 Football: Culture Cup 9.00 Eurogoals** The latest action from the leading leagues across the Continent, featuring expert studio analysis from players, coaches and some of Europe's leading football writers. **10.45 British Eurosport News Report 11.00 WATTS** Alternative sports action. **11.30 Road to the World Cup: The Match of the Century**	**8.00 Ford Monday Night Football: How the 2002 Premiership Was Won** Taking a look back at a season in which the top spot changed hands countless times, and several teams were in with a creditable shout in an exciting climax.	**9.30 International Bowls: Australia v England – First Test – Pairs** Top international bowls action as some of the sport's most talented competitors battle it out.
10 pm	**12.15am-12.30am British Eurosport News Report** Including all the results and stories from the world of sport.	**10.00 You're on Sky Sports!** This end of season special provides fans with a chance to let the nation hear their views on an enthralling season. **11.30 Netbusters** More quotes, bloopers, funnies, skills and saves.	**11.30 Fishing: The Take** Angling adventures.
12 am		**12midnight World Football Show** Interviews with some of the game's biggest stars. **12.30am Ford Monday Night Football: How the 2002 Premiership Was Won** Season review. **2.30-4.00am You're on Sky Sports!**	**12midnight Telegraph Action Sports 12.30am Three Sixty Surfing 1.00 Speedway: Belle Vue v Coventry 3.00-5.00am International Bowls: Australia v England – First Test – Pairs**

SKY SPORTS 3

12noon NBA Basketball: NBA Conference Semi-Final Kevin Cadle presents a vital game from the NBA. **2.30pm Moto +** The motoring show for those who really do enjoy life in the fast lane. With news and features on the very latest auto action. **3.00 Test Cricket: West Indies v India – Fourth Test – LIVE** Coverage of the fourth day in Antigua. Brian Lara will be hoping that he has fully recovered from an elbow injury, in order to put in a good batting performance and give the fans something to cheer about. **5.00 Cricket Lunch** A chance to see highlights from the morning's play. **5.30 Test Cricket: West Indies v India – Fourth Test – LIVE** Further coverage of the afternoon session, as the fourth day's play draws to a close in Antigua. **10.00-12midnight Australian Rugby League Match** Chris Warren presents a crucial game from the Australian NRL, with expert analysis from studio guest Tulsen Tollett.

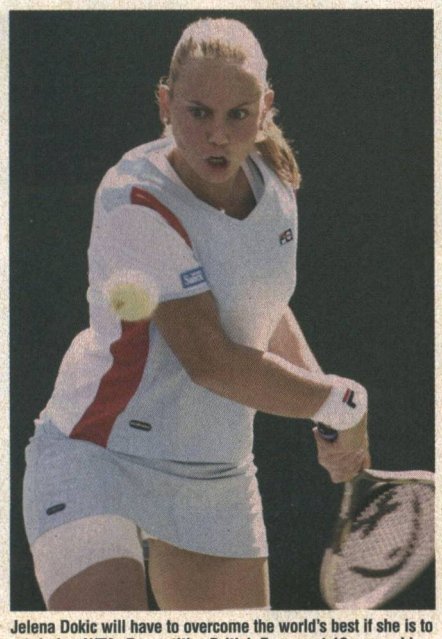

Jelena Dokic will have to overcome the world's best if she is to retain her WTA, Rome title. British Eurosport 12noon – Live

TUESDAY 14 May

	BRITISH EUROSPORT	SKY SPORTS 1	SKY SPORTS 2
	7.30am Road to the World Cup: One World/One Cup 8.00 Road to the World Cup: Kick in Action Special South America 8.30 WATTS 9.00 Road to the World Cup: World Cup Stories 9.15 Eurogoals 11.00 Football U-21 action. **12noon WTA Tennis – LIVE** Action from day two at the WTA tournament in Italy. **3.00pm Cycling – LIVE** Coverage of stage three of the Tour of Italy. **4.30 YOZ Mag 5.00 Football – LIVE** David Platt's England side face a tough test, as they come up against Brazil in the Group A encounter at the International U-21 Festival of Toulon.	**6.30am World Wrestling Federation – Livewire 7.30 You're on Sky Sports! 9.00 Racing News 9.30 Aerobics Oz Style 10.00 Premier Snooker League 12noon Aerobics Oz Style 12.30pm World Football Show 1.00 Ford Monday Night Football: How the 2002 Premiership Was Won** Review of the season's drama. **3.00 World Motor Sport** Taking viewers to the heart of the race world and providing an essential guide to who is racing where, when and how. **5.30 World Wrestling Federation – Livewire** Coach provides viewers with up-to-the-minute news on the latest action.	**7.00am Aerobics Oz Style 7.30 Racing News 8.00 Netbusters 8.30 World Football Show 9.00 Telegraph Action Sports 9.30 Three Sixty Surfing 10.00 International Bowls: Australia v England – First Test – Pairs 12noon Netbusters 12.30pm Golf: Euro Pro Tour – Lamerwood Golf Club – Hertfordshire 1.30 Speedway: Belle Vue v Coventry** Coverage of the Elite League match. **3.30 Premier Snooker League** World-class players compete for a share of the £180,000 prize fund. **5.30 Sports Unlimited** Participants tackle extreme challenges.
6 pm	**6.45 Football: Culture Cup 7.00 WTA Tennis** Action from Rome, Italy. **7.30 WTA Tennis – LIVE** Coverage of day two at the WTA tournament in Rome, Italy. Jelena Dokic claimed her first ever singles title here in 2001, and became the lowest seed to win the tournament in its history. **9.00 Boxing** More hard-hitting action	**6.30 Inside Scottish Football – Season Review** Jim White presents a detailed end-of-season roundup, including a unique insight into footballing developments.	**6.30 Football Asia** The latest highlights and news from the continent. **7.00 Ladies Euro Tour Golf: Ladies Irish Open** Action from the Killarney Golf and Fishing Club.
8 pm		**8.00 Cup Football Special: FA Youth Cup Final – First Leg – Everton v Aston Villa – LIVE** Coverage from Goodison Park.	**8.00 Fastrax** **8.30 Premier Snooker League** World class players compete against each other, hoping to gain the lion's share of the £180,000 prize fund. Ronnie O'Sullivan is the defending champion.
10 pm	**10.00 British Eurosport News Report 10.15 Road to the World Cup 2002** Football highlights. **11.15 Football** England v Brazil at the International U-21 Festival of Toulon.	**10.00 Spanish Football League – Season Review** Taking a look back at an eventful season, with the action from crucial clashes, and interviews with some of the stars who help to make La Liga such a spectacle.	**10.30 Fastrax** High-speed action. **11.00 Sports Unlimited** Extreme challenges.
12 am	**12.15am-12.30am British Eurosport News Report** Featuring all the results and stories from the world of sport.	**12midnight Football Asia 12.30am Cup Football: Special: FA Youth Cup Final – First Leg – Everton v Aston Villa 2.30-4.00am Inside Scottish Football – Season Review**	**12.30am Ladies Euro Tour Golf: Ladies Irish Open** Action from the Killarney Golf and Fishing Club in County Kerry. **1.00-3.00am Premier Snooker League** World-class players compete for a share of the £180,000 prize fund.

SKY SPORTS 3

12noon Max Power 1.00pm Telegraph Action Sports 1.30 Three Sixty Surfing 2.00 Fishing: The Take Following the adventures of top anglers from Europe and the USA. **2.30 Telegraph Action Sports** High-adrenalin events from around the globe. **3.00 Test Cricket: West Indies v India – Fourth Test – LIVE** Coverage of the fifth and final day in Antigua. Windies' captain Carl Hooper will be hoping that his side can delight the crowd and beat an Indian side who often look vulnerable on their travels. **5.00 Cricket Lunch** An opportunity to see highlights of the morning's play in Antigua. **5.30 Test Cricket: West Indies v India – Fourth Test – LIVE** Action from the final session of the day in Antigua. **10.00 Ladies Euro Tour Golf: Ladies Irish Open 11.00-12midnight AMF Tenpin Bowling** Top bowlers gather for the Masters event.

Shaun Wright-Phillips of England, who meet Brazil in the International U-21 Festival. British Eurosport 5.00pm – Live

WEDNESDAY 15 May

BRITISH EUROSPORT

7.30am Eurogoals 9.15 Football: Culture Cup 9.30 Football U-21 action. **11.00 Road to the World Cup 2002 12noon WTA Tennis – LIVE** A chance to see the events from day three of the tournament being held in Rome, Italy. **3.00pm Cycling – LIVE** Action from stage four of the Tour of Italy, where competitors race from Esch-sur-Alzette to Strasbourg. **4.30 Football – LIVE** Japan take on Italy in the International U-21 Festival of Toulon in La Seyne. **5.30 Football – LIVE** Coverage of the International U-21 Festival of Toulon, where Germany take on Ireland in Group B at La Seyne.

7.15 Football: Culture Cup 7.30 WTA Tennis – LIVE Further coverage from day three of the prestigious tournament held in Rome, Italy.

9.00 Golf: US PGA Tour – Verizon Byron Nelson Classic Highlights from the recent PGA tournament.

10.00 Sailing 10.30 British Eurosport News Report 10.45 Adventure: AdNatura Featuring offbeat events from around the world. **11.45 Motorsports** More high-speed action.

12.15am-12.30am British Eurosport News Report With all the latest headlines and results from the sporting world.

SKY SPORTS 1

7.00am World Wrestling Federation – Metal 8.00 Ladies Euro Tour Golf: Ladies Irish Open 9.00 Racing News 9.30 Aerobics Oz Style 10.00 Inside Scottish Football – Season Review 11.30 Football Asia 12noon Aerobics Oz Style 12.30pm Cup Football Special: FA Youth Cup Final – First Leg – Everton v Aston Villa 2.30 Football Asia 3.00 World Football Show 3.30 World of Golf With Dominik Holyer. **4.30 Ford Seniors Golf USA: TD Waterhouse Championship** Coverage of the tournament held at the Tiffany Greens Golf Club.

6.00 World Wrestling Federation – Metal Kevin Kelly and Chris Leary present the latest news from the circuit. **7.00 Big Fight Countdown 7.30 Legends of Cricket: Walter Hammond**

8.00 Rugby League World An opportunity to see all the latest tough-tackling action from the world of rugby league.

9.30 Trans World Sport Featuring the latest sports news, events and competitions from around the globe. **10.30 Big Fight Countdown** Preview of this weekend's hard-hitting action. **11.00 Futbol Mundial** Soccer action and news, featuring expert analysis. **11.30 Rugby League World**

1.00am Big Fight Countdown Taking a look ahead to this weekend's bouts. **1.30 Trans World Sport 2.30 Futbol Mundial 3.00-4.00am British Rally Championship: Pirelli International Rally**

SKY SPORTS 2

7.00am Aerobics Oz Style 7.30 Racing News 8.00 Spanish Football League: Season Review 10.00 AMF Tenpin Bowling 11.00 Fastrax 11.30 Rally Fever 12.30pm Ladies Euro Tour Golf : Ladies Irish Open 1.30 LPGA Golf: Aerus Electrolux USA Championship Action from the Legends Club in Tennessee, where Juli Inkster will be hoping to defend her title. **3.30 Inside Scottish Football – Season Review** Jim White looks at the season north of the border. **5.00 Watersports World** The latest events from around the world.

6.00 LPGA Golf: Aerus Electrolux USA Championship An opportunity to see the action from the event held at the Legends Club in Tennessee. Juli Inkster hopes to defend her title.

8.00 World of Golf Dominik Holyer presents all the latest news from the major Tours, with a look ahead to top forthcoming events. **9.00 Ford Seniors Golf USA: TD Waterhouse Championship** Championship action from the Tiffany Greens Golf Club in Kansas City. **10.30 Watersports World** Talented practitioners compete in a host of top skiing, sailing and windsurfing events. **11.30 Telegraph Action Sports** High-adrenalin action.

12midnight Irish Greyhound Racing Reports from Ireland's premier meetings. **12.30am World of Golf 1.30 Seniors Golf USA: TD Waterhouse Championship 3.00-5.00am LPGA Golf: Aerus Electrolux USA Championship**

SKY SPORTS 3

12noon British Motocross Championship 1.00pm Sports Unlimited 2.00 Fastrax 2.30 Ladies Euro Tour Golf: Ladies Irish Open 3.30 Sports Unlimited 4.30 AMF Tenpin Bowling 5.30 Irish Greyhound Racing 6.00 Motor Racing: Caterham – Donington 6.30 Futbol Mundial 7.00 Telegraph Action Sports 7.30 Irish Greyhound Racing Reports from Ireland's premier meetings. **8.00 British Rally Championship: Pirelli International Rally 8.30 Fastrax 9.00 British Rally Championship: Pirelli International Rally** Highlights from the Gateshead International Stadium. **9.30 Motor Racing: Caterham – Donington** Action from Donington Park. **10.00 Legends of Cricket: Walter Hammond** Profile of the England batsman. **10.30 Fastrax 11.00-12midnight Boxing Gold** The fight between Michael Ayers and Wayne Rigby.

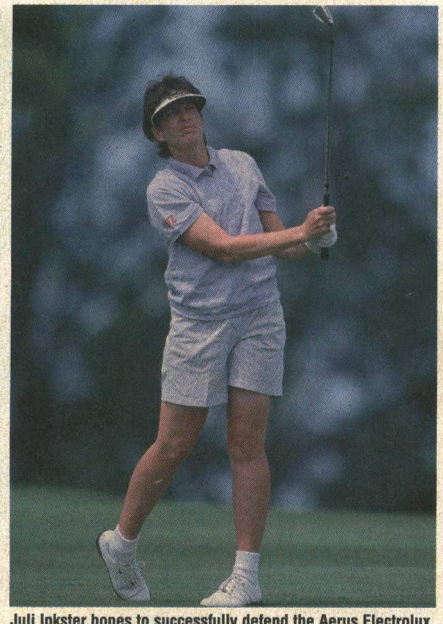

Juli Inkster hopes to successfully defend the Aerus Electrolux USA Championship. Sky Sports 2 1.30pm, 6.00pm, 3.00am

THURSDAY 16 May

BRITISH EUROSPORT

7.30am Golf: US PGA Tour – Verizon Byron Nelson Classic Highlights of the event. **8.30 Motorsports 9.00 Sailing 9.30 Adventure: AdNatura 10.30 Football** Action from the International U-21 Festival of Toulon as Germany take on Ireland. **12noon WTA Tennis – LIVE** Coverage of day four of the tournament held in Rome. **4.30pm Road to the World Cup: The Match of the Century** Profile of Brazilian footballer Pelé. **5.15 Road to the World Cup: Gillette Dream Team 5.45 Judo** European Championship action from Maribor in Slovenia.

6.45 Football: Culture Cup 7.00 WTA Tennis Coverage of day four of the tournament in Rome. **7.30 WTA Tennis – LIVE** A chance to see day four of the tournament being held in Rome, Italy.

9.00 WTA Tennis 9.30 Road to the World Cup 9.45 British Eurosport News Report

10.00 Football An opportunity to see the Uefa European Under-21 Championship highlights from Switzerland. **11.00 Super Racing Weekend** High-speed action from the track at Silverstone.

12midnight Rally Coverage of stage one of the FIA World Championships in Argentina. **12.30am Judo** A chance to see European Championship action from Maribor in Slovenia. **2.15-2.30am British Eurosport News Report**

SKY SPORTS 1

7.00am World Wrestling Federation – Superstars 8.00 Big Fight Countdown 8.30 Futbol Mundial 9.00 Racing News 9.30 Aerobics Oz Style 10.00 Rugby League World 11.30 Big Fight Countdown 12noon Aerobics Oz Style 12.30pm Futbol Mundial 1.00 Rugby League World 2.30 Trans World Sport 3.30 Big Fight Countdown 4.00 Rugby League World Highlights from the NRL in Australia and the Super League. **5.30 World Wrestling Federation – Superstars** Kevin Kelly and Coach present all the grappling action from the circuit.

6.30 Big Fight Countdown Preview of the weekend. **7.00 International Football: Republic of Ireland v Nigeria – LIVE** Coverage from Lansdowne Road where Mick McCarthy's side take on Nigeria. The Irish will see this game as great preparation for their World Cup group which includes another African team, Cameroon.

10.00 Big Fight Countdown 10.30 Ultimate Fighting Championship No-holds-barred action featuring the toughest competitors as they battle for one of the UFC titles.

12.30am International Football: Republic of Ireland v Nigeria Coverage of the friendly match at Lansdowne Road. **2.00 Big Fight Countdown** Build-up to the bouts. **2.30-4.30am Ultimate Fighting Championship**

SKY SPORTS 2

7.00am Aerobics Oz Style 7.30 Racing News 8.00 Irish Greyhound Racing 8.30 Watersports World 9.30 Asian Sports Show 10.00 World of Golf 11.00 Ford Seniors Golf USA: TD Waterhouse Championship 12.30pm British Rally Championship: Pirelli International Rally 1.30 Irish Greyhound Racing 2.00 Motor Racing: Caterham – Donington 2.30 World Motor Sport A guide to who is racing where, when and how. **5.00 Tenpin Bowling: AMF Tenpin Bowling 2001** Featuring some of the world's top bowlers.

6.00 Euro Tour Weekly 6.30 Gillette Fifa World Cup 2002 Preview of the event. **7.00 Inside the PGA Tour** Profiling top golfers. **7.30 The Rugby Club** Mark Durden-Smith, Stuart Barnes and Dewi Morris review the latest rugby union action, talking to some of the biggest names in the game and casting an eye over forthcoming events. **9.00 Ford Golf USA: MasterCard Colonial – LIVE** Coverage from the Colonial Country Club in Fort Worth, Texas, where day one of the tournament gets under way. The defending champion is Sergio Garcia of Spain.

11.30 Gillette Fifa World Cup 2002 Football highlights.

12midnight Euro Tour Weekly Golfing highlights and results. **12.30am Kickboxing: Now Is the Time 1.30 Asian Sports Show 2.00 The Rugby Club 3.30-5.30am Test Cricket: England v Sri Lanka – First Test**

SKY SPORTS 3

12noon Watersports World 1.00pm Telegraph Action Sports 1.30 Asian Sports Show 2.00 Boxing Gold 3.00 Legends of Cricket: Walter Hammond Profiling the right-handed batsman who made his England debut in 1927/28. **3.30 Watersports World** Featuring action from the world of skiing, sailing and windsurfing. **4.30 Asian Sports Show** With news and action from the region. **5.00 Premier Snooker League** World-class players compete for a share of the £180,000 prize fund. **7.00 Bowls Show** Bowling magazine show presented by Steve Boylan. **7.30 Trans World Sport** Featuring reports on the latest happenings in the world of sport. **8.30 Test Cricket: England v Sri Lanka – First Test** Highlights of the opening day's play at Lord's. **10.30-12midnight The Rugby Club** Stuart Barnes and Mark Durden-Smith review the latest rugby union action.

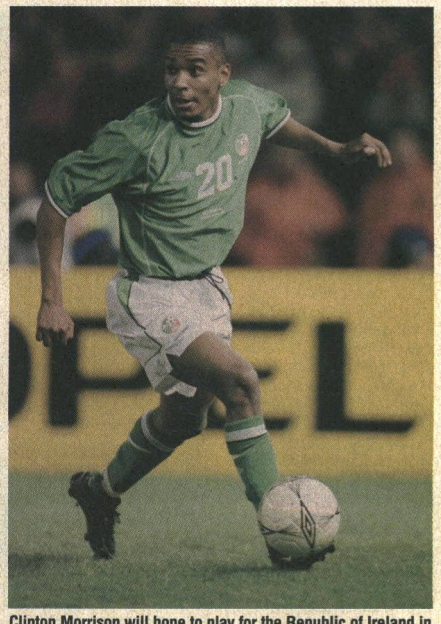

Clinton Morrison will hope to play for the Republic of Ireland in the international against Nigeria. Sky Sports 1 7.00pm – Live

6 pm

8 pm

10 pm

12 am

FRIDAY 17 May

BRITISH EUROSPORT

7.30am Adventure: AdNatura 8.30 Motorsports 9.00 Rally 9.30 Road to the World Cup: World Cup Stories 9.45 Road to the World Cup: The Match of the Century 10.30 Road to the World Cup: Gillette Dream Team 11.00 Football 12noon WTA Tennis – LIVE Coverage of the quarter-final in Rome. **3.00pm Cycling – LIVE** A chance to see action from stage five of the Tour of Italy. **4.30 Road to the World Cup: Kick in Action Groups 5.00 Football – LIVE** Coverage of the third place play-off in the International U-21 Festival of Toulon in France.

6.45 Football: Culture Cup
7.00 Football – LIVE An opportunity to see the final of the International U-21 Festival of Toulon in France. The young stars of each side will be looking to put in a good performance and improve their chances of getting a full international cap.

9.00 Judo European Championship action from Slovenia.
9.45 British Eurosport News Report

10.00 Football Highlights from Group One of the Uefa European U-21 Championships held in Switzerland.
11.00 Boxing An opportunity to see hard-hitting action from around the world.

12midnight Rally A chance to see action from the first stage of the Rally of Argentina. **12.30am Motorcycling** Highlights from the World Championship Grand Prix held in Le Mans, France. **1.30-1.45am British Eurosport News Report**

SKY SPORTS 1

7.00am Trans World Sport 8.00 Big Fight Countdown 8.30 Racing News 9.00 Euro Tour Golf: Deutsche Bank – SAP Open – LIVE Coverage of day one of the tournament in St Leon-Rot, Germany. This year's competitors will be hoping to play as well as Tiger Woods did last year, when he romped home four shots clear of the field. **12noon Ford Golf USA: MasterCard Colonial** Highlights of day one at Fort Worth, Texas. **2.00pm Euro Tour Golf: Deutsche Bank – SAP Open – LIVE 5.00 Golf International 5.30 Futbol Mundial**

6.00 Big Fight Countdown All the latest news and gym gossip ahead of this weekend's top bouts. **7.00 Gillette Fifa World Cup 2002 7.30 Super League Match – LIVE** Eddie Hemmings and Mike Stephenson present and commentate on a crucial encounter from Super League VII.

10.00 World Wrestling Federation: Late Night – Raw Jim Ross and Jerry Lawler report on the latest developments from the circuit, including a host of classic matches and celebrity guests.

12midnight Big Fight Countdown Preview of this weekend's bouts. **1.00am Super League Match** Tough-tackling action. **3.00 World Wrestling Federation: Late Night – Raw 5.00-6.00am Max Power**

SKY SPORTS 2

7.00am Aerobics Oz Style 7.30 Racing News 8.00 The Rugby Club 9.30 International Football: Republic of Ireland v Nigeria Highlights. **11.00 Kickboxing 12noon Big Fight Countdown 12.30pm International Football: Republic of Ireland v Nigeria 2.00 The Rugby Club 3.30 Big Fight Countdown** Taking a look ahead to all this weekend's hard-hitting bouts. **4.00 Max Power** High-revving action from around the world. **5.00 Wild Spirits 5.30 Moto +** Including news and features on the latest auto action.

6.00 Gillette World Sport 6.30 Horse Racing: Aintree/ Hamilton – LIVE An opportunity for punters to have a flutter, as coverage of the evening's racing meetings gets under way.

8.30 Golf International A look at equipment used by today's modern golfer. **9.00 Ford Golf USA: MasterCard Colonial – LIVE** A chance to see the latest developments at the Colonial Country Club in Fort Worth, Texas. Spain's Sergio Garcia will be hoping for a repeat of his performance of last year when his final round of 63 was enough to take the winner's cheque. **11.30 Euro Tour Golf: Deutsche Bank – SAP Open**

1.30am Wild Spirits Looking at the world of extreme sports. **2.00 Ringside** Boxing news. **3.00 Test Cricket: England v Sri Lanka – First Test** Highlights from Lord's. **5.00 Moto + 5.30-6.00am Gillette World Sport**

SKY SPORTS 3

12noon Trans World Sport 1.00pm Kickboxing 2.00 Football Gold: Blackburn Rovers v Chelsea Winding the clock back to 1998. **3.30 Bowls Show 4.00 Trans World Sport** Reports on the latest happenings in the world of sport. **5.00 Australian Football League** Coverage of a crucial match from the rough-and-tumble world of Australian Rules football. **7.00 Wild Spirits** Focusing on the world of extreme sports. **7.30 Big Fight Countdown** Providing a preview of this weekend's top bouts. **8.30 Test Cricket: England v Sri Lanka – First Test** Highlights from day two at Lord's. **10.30 Wild Spirits** Looking at alternative sports from around the world. **11.00 Moto +** News and features on the very latest auto action. **11.30-12midnight Gillette World Sport** David Jensen presents a report on the more alternative sports events from across the globe.

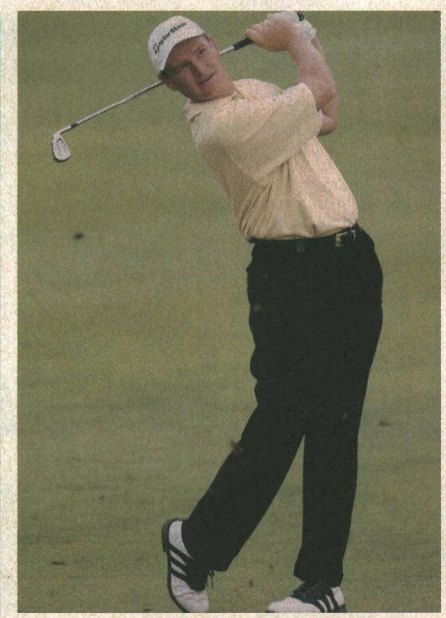

Ernie Els will be one of the favourites at the Deutsche Bank – SAP Open in Germany. Sky Sports 1 9.00am, 2.00pm – Live

SATURDAY 18 May

BRITISH EUROSPORT

7.30am YOZ Mag 8.00 Road to the World Cup: Gillette Dream Team 8.30 Rally 9.00 Football 10.00 Road to the World Cup 2002 11.30 Motorcycling – LIVE Action from the qualifying practice for the World Championship Grand Prix at Le Mans, France. **12noon Motorcycling – LIVE** Coverage of the 125cc qualifying practice at Le Mans. **1.00pm Motorcycling – LIVE** Action from the Moto GP qualifying practice at Le Mans. **2.15 WTA Tennis – LIVE** Semi-final action from the tournament in Rome, Italy. **5.00 Cycling** An opportunity to see the latest stage of the Tour of Italy.

6.00 Super Racing Weekend Highlights from the Czech Republic, including the FIA GT Super Pole and the Renault F2000 race. **7.15 Road to the World Cup 2002 7.45 Road to the World Cup – LIVE** An opportunity to see the friendly match between France and Belgium. Both teams will see this as ideal preparation for their involvement in this summer's tournament, and will want to get a win to keep their confidence high. **9.45 British Eurosport News Report**

10.00 Football Uefa European U-21 Championship action. **10.45 Motorcycling** A chance to see the main developments of the World Championship Grand Prix being held in Le Mans, France.

12midnight Rally Action from the second stage of the FIA World Rally Championships in Argentina. **12.30am Road to the World Cup 2002** Highlights of a recent friendly match. **1.45-2.00am British Eurosport News Report**

SKY SPORTS 1

6.00am Aerobics Oz Style 6.30 Big Fight Countdown 7.30 Racing News 8.00 Gillette World Sport 8.30 Big Fight Countdown 9.30 The Premiership Years 1992-93 11.30 Cup Football Special: FA Youth Cup Final – Second Leg – Aston Villa v Everton 2.30pm Euro Tour Golf: Deutsche Bank – SAP Open – LIVE Coverage of day two of the tournament being held at the St Leon-Rot Golf Club in Heidelberg. **5.00 Big Fight Countdown** Preview of this weekend's hard-hitting bouts. **5.30 Netbusters** A selection of saves, bloopers and goals.

6.00 Super League: Wigan Warriors v Leeds Rhinos – LIVE Eddie Hemmings and Mike Stephenson are on hand to present the Super League VII action from the JJB Stadium.

8.00 Cup Football Special: FA Youth Cup Final – Second Leg – Aston Villa v Everton

9.00 World Wrestling Federation: Late Night – Smackdown Michael Cole hosts a bout of uncut action.

10.55 Premiership Shorts: Favourite Player – Dennis Bergkamp 11.00 Ford Rugby Union Update: Zurich Championship Quarter-Finals Highlights of the games.

1.00am FA Youth Cup Final – Second Leg – Aston Villa v Everton 2.00 World Wrestling Federation 3.55 Premiership Shorts: 4.00-6.00am Zurich Championship Quarter-Finals Highlights.

SKY SPORTS 2

6.00am Sports Unlimited 7.00 Aerobics Oz Style 7.30 World Wrestling Federation: Classics 8.00 Wild Spirits 8.30 Australian Rugby League Match 10.30 World Wide Rugby: Super 12 – Semi-Final – LIVE Coverage of a semi-final match from the 2002 Super 12. **12.30pm Ford Rugby Union: Zurich Premiership Quarter-Finals – LIVE** Mark Durden-Smith presents two quarter-final matches from the Zurich Championship. Commentary is provided by Miles Harrison Stuart Barnes, Will Chignell and Dewi Morris. **5.30 World Wide Rugby: Super 12 – Semi-Final** An opportunity for viewers to see the tough-tackling action from the second semi-final of the 2002 Super 12.

7.30 Three Sixty Surfing Board riders compete.

8.00 Ford Golf USA: MasterCard Colonial – LIVE Coverage of day three of the tournament being held at the Colonial Country Club in Fort Worth, Texas. Competitors will be hoping to match the performance of last year's winner Sergio Garcia, when he edged past Phil Mickelson and Brian Gay to scoop the top prize.

11.00 Euro Tour Golf: Deutsche Bank – SAP Open Highlights of day two at St Leon-Rot in Germany.

1.00am Super League: Wigan Warriors v Leeds Rhinos Tough-tackling action from the JJB Stadium. **3.00 Squash: PSA Masters – Qatar 4.00-6.00am Test Cricket: England v Sri Lanka – First Test** Highlights.

SKY SPORTS 3

8.30am Racing News 9.00 Euro Tour Golf: Deutsche Bank – SAP Open – LIVE Coverage of day two of the tournament from the St Leon-Rot Golf Club. **12noon Golf International 12.30pm Australian Football League 2.30 Wild Spirits 3.00 Squash: PSA Masters – Qatar 4.00 Test Cricket: West Indies v India – Fifth Test – LIVE** Coverage of day one at Sabina Park in Jamaica. The Windies will be hoping that they can improve on a run of poor performances in recent years. **6.00 World Motor Sport** An essential guide to the racing world. **8.30 Test Cricket: England v Sri Lanka – First Test** Highlights from day three at Lord's. **10.30 Squash: PSA Masters – Qatar** A chance to see if England's Peter Nicol defends his title. **11.30-12midnight Telegraph Action Sports** Insights into the culture surrounding extreme sports.

Marcel Desailly hopes to lead France to victory in their friendly international against Belgium. British Eurosport 7.45pm – Live

SUNDAY 19 May

BRITISH EUROSPORT

7.30am Rally 8.00 Road to the World Cup 2002 9.00 Motorcycling – LIVE The warm up for the Grand Prix at Le Mans. **9.30 Motorcycling – LIVE** Introduction to the races in Le Mans. **10.00 Motorcycling – LIVE** Action from the 125cc sessions at Le Mans. **11.15 Motorcycling – LIVE** Coverage of the 250cc sessions at Le Mans. **12.30pm Motorcycling – LIVE** Coverage of the MotoGP at Le Mans. **2.15 Super Racing Weekend – LIVE** Action from the ETCC races in Brno. **3.30 Cycling – LIVE** Coverage of stage seven of the Tour of Italy. **4.30 WTA Tennis**

6.00 Super Racing Weekend A chance to see highlights from the FIA GT race held in Brno. **7.00 Football: Culture Cup 7.15 Road to the World Cup 2002** An opportunity for viewers to see highlights of a friendly match used in preparation for this summer's tournament.

9.00 Judo European Championship action from Slovenia. **9.45 British Eurosport News Report**

10.00 Football Highlights from the games in Group Two of the Uefa European U-21 Championships. **11.00 Motorcycling** A chance to see the day's developments in the World Championship Grand Prix in Le Mans.

12midnight Rally Action from the second stage of the FIA World Rally Championship in Argentina. **12.30am WTA Tennis** An opportunity to see the final of the tournament in Rome. **1.15-1.30am British Eurosport News Report**

SKY SPORTS 1

6.00am Aerobics Oz Style 6.30 Wild Spirits 7.00 Super League: Wigan Warriors v Leeds Rhinos 9.00 Ford Rugby Union Update: Zurich Championship Quarter-Finals Highlights of the matches. **11.00 Euro Tour Golf: Deutsche Bank – SAP Open – LIVE** Coverage of the third day of the tournament at St Leon-Rot in Heidelberg. **4.00pm Women's International Football: England v Germany – LIVE** The last game of the England women's campaign to qualify for the World Cup sees them face Germany at Selhurst Park.

6.30 International Football: USA v Holland – LIVE Coverage of this friendly match comes from the CMGI Field in Foxboro, Massachusetts. The USA will see this game against the star-studded Dutch team as ideal preparation for this summer's main event.

9.00 Test Cricket: England v Sri Lanka – First Test A chance to see all the highlights from Lord's.

11.00 World Wrestling Federation: Late Night – Excess Hosted by Coach.

12.45am Sky Sports Classic 1.00-4.00am World Wrestling Federation – Judgment Day – LIVE An opportunity to see all the stars of the circuit gather for a night of high-flying, grappling action.

SKY SPORTS 2

6.00am FA Cup Special: FA Youth Cup Final – Second Leg – Aston Villa v Everton 7.00 Aerobics Oz Style Half-an-hour of high energy exercise from down under. **7.30 US Superbike: Sears Point Raceway** Highlights from America's premier roadbike series, as riders travel at blistering speeds in the search for points. **9.30 Five-A-Side Football: Budweiser Five-A-Side Scottish Finals – LIVE** The five-a-side Scottish finals at Hearts.

6.00pm Wild Spirits High-adrenalin events. **6.30 Moto +** News and features on the very latest auto action. **7.00 Squash: PSA Masters – Qatar** A selection of the world's best squash players gather to compete.

8.00 Ford Golf USA: MasterCard Colonial – LIVE Coverage of the final round of the tournament in Fort Worth, Texas. Sergio Garcia will be hoping to be in the reckoning and repeat his performance of last year, as he hit seven birdies in his final round to claim the first prize.

11.00 Euro Tour Golf: Deutsche Bank – SAP Open Highlights from day three in Heidelberg.

1.00am Test Cricket: England v Sri Lanka – First Test A chance to see all the highlights of day four at Lord's. **3.00-4.00am Squash: PSA Masters – Qatar** England's Peter Nicol will be hoping to defend his title.

SKY SPORTS 3

11.00am Gillette World Sport 11.30 Squash: PSA Masters – Qatar 12.30pm The Surf Mag 1.00 US Superbike: Sears Point Raceway Highlights from America's premier roadbike series. **3.00 Squash: PSA Masters – Qatar 4.00 Test Cricket: West Indies v India – Fifth Test – LIVE** Coverage of day two at Sabina Park. The Windies will hope to make home advantage count as the Jamaican crowds are among the loudest and most enthusiastic in the world. **6.00 Cricket Lunch** Highlights from the morning's play of the second day of the fifth Test between West Indies and India in Jamaica. **6.30 Test Cricket: West Indies v India – Fifth Test – LIVE** Further coverage of the second day's play at Sabina Park in Jamaica. **11.00-1.00am NFL Europe: Scottish Claymores v Rhein Fire** A chance to see action from the American football game at Hampden Park.

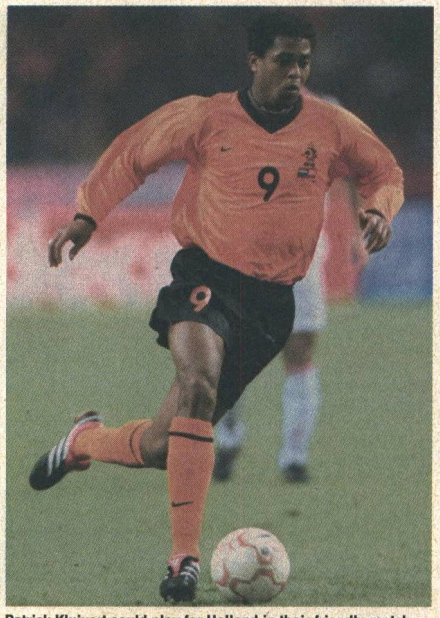

Patrick Kluivert could play for Holland in their friendly match against the USA in Massachusetts. Sky Sports 1 6.30pm – Live

MONDAY 20 May

BRITISH EUROSPORT

7.30am Motorcycling 8.45 Rally FIA World Championship action from Argentina. **9.15 Road to the World Cup 2002** Featuring the friendly match between France and Belgium. **11.15 Football** Action from a crucial game in the Uefa European U-21 Championship in Switzerland. **12.15pm Road to the World Cup 2002** Highlights of friendly matches used as preparation for this summer's tournament. **2.00 Cycling – LIVE** Coverage of stage eight of the Tour of Italy, as competitors race from Capannori to Orvieto. **4.30 Football** A chance to see the best of the action from the 1998 World Cup.

6.30 WATTS Alternative sports news from around the globe. **7.00 Motorcycling** Highlights from Le Mans. **7.30 Road to the World Cup: World Cup Legends**

8.30 Road to the World Cup: World Cup Legends

9.30 Football: Culture Cup 9.45 Road to the World Cup

10.00 British Eurosport News Report 10.15 Super Racing Weekend High-speed highlights. **11.15 Rally** A chance to see the FIA World Championship action in Argentina.

12.15am Cycling Action from stage eight of the Tour of Italy as competitors race from Capannori to Orvieto. **1.15-1.30am British Eurosport News Report** Featuring all the very latest action, headlines and results from the world of sport.

SKY SPORTS 1

7.00am World Wrestling Federation – Livewire 8.00 Moto + 8.30 Racing News 9.00 Women's International Football: England v Germany 11.00 Euro Tour Golf: Deutsche Bank – SAP Open – LIVE The tournament enters its final round at the St Leon-Rot Golf Club in Heidelberg. Competitors will be hoping to match the brilliance of Tiger Woods who took the title in style in 2001. **4.00pm Golf: Euro Pro-Tour – Sandwich, Kent** An opportunity to see up-and-coming talent compete at the Prince's Golf Club. **5.00 World Wrestling Federation – Livewire** Grappling action.

6.00 Euro Tour Golf: Deutsche Bank – SAP Open Highlights of the tournament as it entered its final round at the St Leon-Rot Golf Club.

8.00 The Premiership Years Featuring bloopers, moments of skill and the main turning points of the 1992/93 season.

10.00 Euro Tour Golf: Deutsche Bank – SAP Open An opportunity to see the main highlights of the tournament as it entered its final round at the St Leon-Rot Golf Club.

12midnight World Football Show Featuring the latest results and news from around the globe. **12.30am The Premiership Years** Archive action from the 1992/93 season. **2.30-3.30am Golf: Euro Pro Tour – Sandwich, Kent**

SKY SPORTS 2

7.00am Aerobics Oz Style 7.30 Racing News 8.00 Ford Golf USA: MasterCard Colonial Final-round action. **11.00 World Motor Sport 1.30pm Women's International Football: England v Germany** An opportunity to see the England women in World Cup qualifying action as they face Germany at Selhurst Park. **3.30 Australian Rugby League Match** Chris Warren presents coverage of a crucial match from the Australian NRL. **5.30 Fishing: The Take** Following the adventures of anglers from Europe and America as they fish on some of the world's finest rivers.

6.00 Telegraph Action Sports 6.30 Horse Racing: Windsor/ Musselburgh – LIVE A chance for punters to have a flutter, as coverage of the evening's meetings gets under way.

8.30 International Bowls: Australia v England – First Test – Singles Following the main developments at Tweed Heads Bowling Club in New South Wales.

10.30 World Motor Sport Taking viewers to the heart of the racing world, providing an essential guide to who is racing where, when and how.

1.00am Fishing: The Take The adventures of anglers from Europe and USA. **1.30 Three Sixty Surfing 2.00 Telegraph Action Sports 2.30-4.30am International Bowls: Australia v England – First Test – Singles**

SKY SPORTS 3

12noon Tennis: ARAG World Team Cup – LIVE Action from day two of the event in Düsseldorf. **8.00pm Telegraph Action Sports** Film-makers specialising in extreme sports give an insight into the culture surrounding adrenalin-junkies. **8.30 Test Cricket: England v Sri Lanka – First Test** Highlights of the final day's action from Lord's, as England battle it out against Sri Lanka. **10.30 World Football Show** The latest results and news from around the world, featuring interviews with some of the game's biggest stars. **11.00 Three Sixty Surfing** Coverage of the world's finest board riders competing in a host of exotic locations. With profiles and some of the most radical waves. **11.30 Telegraph Action Sports** Featuring an insight into the culture surrounding extreme sports adrenalin-junkies. **12midnight-1.00am Golf: Euro Pro-Tour – Sandwich, Kent**

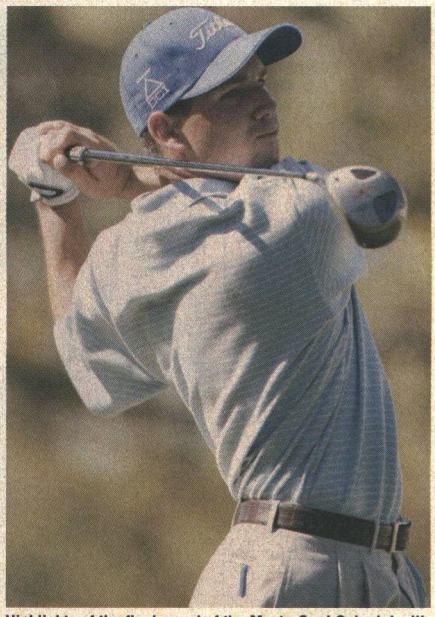

Highlights of the final round of the MasterCard Colonial will reveal if Sergio Garcia retained his title. Sky Sports 2 8.00am

6 pm

8 pm

10 pm

12 am

TUESDAY 21 May

BRITISH EUROSPORT

7.30am Cycling 8.30 Road to the World Cup: Kick in Action Special Africa 9.00 Road to the World Cup: World Cup Legends 10.00 Road to the World Cup 2002 Highlights of a friendly match. **11.30 WATTS** Alternative sports news. **12noon Football** Featuring archive footage of the best action from the 1998 World Cup in France. **2.00pm Cycling – LIVE** An opportunity to see stage nine of the Tour of Italy, as competitors face the task of racing the 208km trip from Tivoli to Caserta. **4.30 Road to the World Cup 2002** Coverage of the friendly game between South Korea and England.

6pm

6.15 Football: Culture Cup
6.30 Formula 1: Inside Formula
7.00 Rally The latest developments in the FIA World Rally Championships being held in Argentina.

8pm

8.00 Boxing – LIVE A treat for boxing fans as coverage of a hard-hitting bout gets under way.

9.45 Road to the World Cup: World Cup Stories

10pm

10.00 British Eurosport News Report
10.15 Football Highlights from Group Two of the Uefa European U-21 Championships, being held in Switzerland.
11.45 Trial Action from Luxembourg.

12am

12.15am-12.30am British Eurosport News Report Featuring the latest stories and results from the sporting world.

SKY SPORTS 1

7.00am World Wrestling Federation – Metal 8.00 Telegraph Action Sports 8.30 Three Sixty Surfing 9.00 Racing News 9.30 Aerobics Oz Style 10.00 Fishing: The Take 10.30 World Football Show 11.00 International Football Special: South Korea v England – LIVE Coverage of the match in Seogwipo. England will want to use this game to aid preparations for the World Cup, as they acclimatise to the heat. **2.00pm The Premiership Years** Action from the 92/93 season. **4.00 International Football Special: South Korea v England** Highlights.

6pm

6.00 World Wrestling Federation – Metal Kevin Kelly and Chris Leary provide an update on news from circuit.
7.00 International Football Special: South Korea v England Another chance to see England's preparations for the World Cup, as they take on South Korea in Seogwipo.

9.00 World Wrestling Federation – Judgment Day A special treat for grappling fans as the stars of the circuit come together for a night of hard-hitting action.

12midnight International Football Special: South Korea v England Another chance to see the action from Seogwipo. **2.00am-4.00am LPGA Golf: Asahi Ryokuken International Championship** Action from North Augusta.

SKY SPORTS 2

7.00am Aerobics Oz Style 7.30 Racing News 8.00 World Football Show The latest results and news from around the world. **8.30 International Bowls: Australia v England – First Test – Singles** Action from the clash at Tweed Heads Bowling Club in New South Wales. **10.30 Cricket: B&H Cup Quarter-Final – LIVE** An opportunity to see coverage of a quarter-final match as two top teams battle to progress further in the competition. **2.30pm Good Club Guide** Magazine show. **3.00 Cricket: B&H Cup Quarter-Final – LIVE** Continued coverage of the game.

6pm

6.30 Good Club Guide

7.00 Ladies Euro Tour Golf: La Perla Italian Open Action from the Poggio dei Medici Golf Club.

8pm

8.00 Greyhounds: Derby Quarter-Finals – LIVE An opportunity for punters to have a flutter, as coverage of tonight's meeting gets underway.

10pm

10.00 LPGA Golf: Asahi Ryokuken International Championship Action from the Mount Vintage Plantation Golf Club in North Augusta, where Tina Fischer will be hoping to defend the title she took last year.

12midnight Ladies Euro Tour Golf: La Perla Italian Open Action from the event in Florence. **1.00am Sports Unlimited 2.00 Fastrax 2.30 Premier Snooker League 4.30-5.30am AMF Tenpin Bowling**

SKY SPORTS 3

12noon Tennis: ARAG World Team Cup – LIVE A host of top nations battle it out, as coverage of day three of the event gets under way from Düsseldorf. **8.00pm AMF Tenpin Bowling** Following some of the world's top bowlers as they gather for the Masters tournament. **9.00 Premier Snooker League** Seven world-class players battle it out, with two points for a win and one point for a draw. As they attempt to take Ronnie O'Sullivan's title, and a share of the £180,000 prize fund. **11.00-12midnight Rugby League Academy** A chance to watch out for the Super League stars of the future as the best under-21s in the country have their chance to shine in front of the cameras. England internationals Andy Farrell and Sean Long are just two past products of the academy. Commentary is provided by Bill Arthur and former Great Britain captain Phil Clarke.

Darius Vassell could play a part in England's World Cup warm-up against South Korea. Sky Sports 1 11.00am – Live

WEDNESDAY 22 May

BRITISH EUROSPORT

7.30am Road to the World Cup 2002 9.00 Football Uefa U-21 action from Switzerland. **10.30 Formula 1: Inside Formula 11.00 Rally 12noon Trial 12.30pm Road to the World Cup 2002** South Korea v England. **2.00 Cycling – LIVE** Following developments from stage ten of the Tour of Italy, as competitors face the challenge of racing 151km from Maddaloni to Benevento. **4.30 Super Racing Weekend** Highlights from the Renault Clio Trophy race and the Lamborghini race. **5.00 Motorsports 5.30 Road to the World Cup: Kick in Action Special Asia** Football highlights.

6pm

6.00 Football: Culture Cup
6.15 Olympic Games: Olympic Magazine
6.45 Equestrianism Another chance to see the action from the Samsung Nations Cup.
7.45 Sailing Catching up with news from the latest stage of the Volvo Ocean Race.

8.45 Golf Highlights of the MasterCard Colonial event on the US PGA Tour in Fort Worth, Texas.
9.45 Road to the World Cup: World Cup Stories

10pm

10.00 British Eurosport News Report
10.15 Football Highlights from the matches in Group One of the Uefa European U-21 Championship in Switzerland – including Portugal v England.

12am

12.15am-12.30am British Eurosport News Report With all the latest headlines and results from the sporting world.

SKY SPORTS 1

7.00am World Wrestling Federation – Classics 8.00 AMF Tenpin Bowling 9.00 Racing News Top tips and a guide to today's racing programme. **9.30 Aerobics Oz Style** High-energy exercise with the Australian instructors. **10.00 Football Asia** Featuring a roundup of highlights and news from the region. **10.30 Cricket: B&H Cup Quarter-Final – LIVE** Charles Colvile presents coverage of a crucial game from the competition. **2.30pm Good Club Guide 3.00 Cricket: B&H Cup Quarter-Final – LIVE** Coverage continues as the teams retake the field after lunch.

6pm

6.30 Futbol Mundial Review of all the action from the world game.
7.00 F1 Preview Show: Monaco GP
7.30 Speedway: Peterborough v Eastbourne – LIVE Coverage from the East of England Showground as the Peterborough Panthers welcome the Eastbourne Eagles. Fans will be keen to see if ex-champion Mark Loram turns out against his former team, the Eagles.
9.30 F1 Preview Show: Monaco GP With Matthew Lorenzo.

10pm

10.00 Rugby League World Special Featuring highlights from the State of Origin match in Australia.

12midnight Futbol Mundial Review of all the action from the world game. **12.30am F1 Preview Show: Monaco GP** Matthew Lorenzo presents a guide to this weekend's Grand Prix. **1.00-3.00am Rugby League World Special**

SKY SPORTS 2

7.00am Aerobics Oz Style 7.30 Racing News 8.00 Rugby League Academy 9.00 Sports Unlimited 10.00 Fastrax 10.30 Australian Rugby League: State of Origin I – LIVE Chris Warren presents coverage of the game between New South Wales and Queensland at Stadium Australia, Sydney. **1.00pm LPGA Golf: Asahi Ryokuken International Championship** Action from the Mount Vintage Plantation Golf Club in North Augusta. **3.00 World of Golf** The latest news from the major Tours. **4.00 Rugby League World Special** Highlights of the State of Origin match.

6pm

6.00 Euro Tour Weekly
6.30 Horse Racing: Uttoxeter/ Folkestone – LIVE A chance for punters to have a flutter, as coverage of the evening's meetings gets under way.

8.30 Euro Tour Weekly A guide to the latest news on the Tour circuit.
9.00 World of Golf Dominik Holyer presents all the latest news from the Tours, with a look at forthcoming events.

10pm

10.00 Ford Seniors Golf USA: Instinet Classic An opportunity to see action from the Tournament Players Club in New Jersey.
11.30 Euro Tour Weekly The latest golfing news.

12midnight Watersports World 1.00am Telegraph Action Sports 1.30 Irish Greyhound Racing 2.00 Speedway: Peterborough v Eastbourne 4.00-4.30am Motor Racing: TVR Tuscan Challenge – Silverstone

SKY SPORTS 3

12noon Tennis: ARAG World Team Cup – LIVE A host of top nations battle it out in Düsseldorf, as coverage of day four begins. The home team, Germany, hope to include Nicolas Kiefer and Tommy Haas in their team. Australia, with Leyton Hewitt in their line-up, clinched their third tournament victory last year by beating Russia 2-1 in the final. **8.00pm Rugby League World Special** Featuring highlights from the State of Origin match in Australia. **10.00 Irish Greyhound Racing** Reports from Ireland's premier greyhound meetings, interviews and background features with information for all followers of the sport. **10.30 Motor Racing: TVR Tuscan Challenge – Silverstone** The sports cars tear around the circuit. **11.00-12midnight Boxing Gold** Classic knockouts, wars of attrition and battles to set the crowds roaring are featured in these highlights.

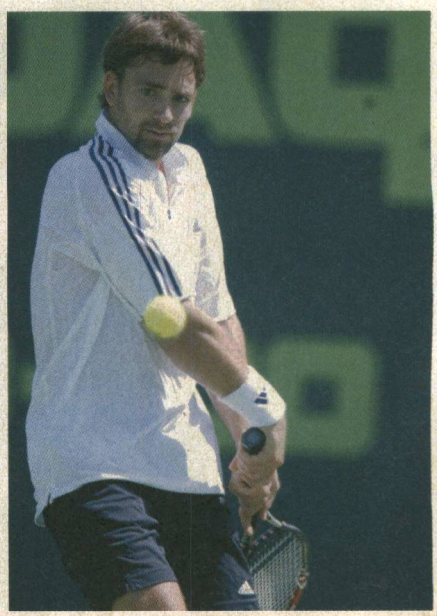

Nicolas Kiefer should boost Germany's chances in the ARAG World Team Cup in Düsseldorf. Sky Sports 3 12noon – Live

THURSDAY 23 May

BRITISH EUROSPORT

7.30am Cycling 8.30 Sailing 9.30 Golf 10.30 Olympic Games: Olympic Magazine 11.00 Super Racing Weekend A chance to see the latest high-speed action. **11.30 Motorsports** The latest racing news and action. **12noon Football** Action from the Uefa European U-21 Championships in Switzerland. **2.00pm Cycling – LIVE** Coverage of stage 11 of the Tour of Italy. Competitors face the challenge of a 136km race from Benevento to Campitello Matese. **4.30 Road to the World Cup: Gillette Dream Team** Football highlights. **5.00 Football – LIVE** Coverage of the Uefa Women's Cup Final, which is the equivalent of the men's Uefa Champions League Final.

7.00 Road to the World Cup: World Cup Legends
A look at the greatest stars of the tournament.

8.00 Road to the World Cup: The Match of the Century 8.45 Road to the World Cup: Kick in Action Special South America 9.30 Football: Culture Cup 9.45 Road to the World Cup

10.00 British Eurosport News Report 10.15 Road to the World Cup: One World/One Cup 11.15 Formula 1: Inside Formula 11.45 Cycling
Tour of Italy action.

12.15am-12.30am British Eurosport News Report
All the latest headlines and results from the world of sport.

SKY SPORTS 1

7.00am Speedway: Peterborough v Eastbourne Highlights from the East of England Showground. **9.00 Racing News 9.30 Aerobics Oz Style 10.00 Rugby League World Special 12noon Aerobics Oz Style 12.30pm Futbol Mundial 1.00 Trans World Sport 2.00 Speedway: Peterborough v Eastbourne 4.00 Futbol Mundial** A review of all the action from the world game. **4.30 Trans World Sport** Featuring reports on the latest happenings in the world of sport. **5.30 Gillette Fifa World Cup 2002** A look at the key players.

6.00 World Wrestling Federation – Classics
A chance to see stars of the past and archive action from the circuit.
7.00 Gillette Fifa World Cup 2002 7.30 Trans World Sport
Featuring reports on the very latest happenings in the world of sport.
8.30 The Rugby Club
Mark Durden-Smith, Stuart Barnes and Dewi Morris review the latest rugby union action, talking to some of the biggest names in the game and casting an eye over forthcoming action.

10.00 Ultimate Fighting Championship
No-holds-barred action as the hard-hitting competitors battle for one of the UFC titles.

12midnight Trans World Sport The latest sports news from around the globe. **1.00am Euro Tour Golf Special: Wild Werke Shoot Out 2.00 Ultimate Fighting Championship 4.00-5.30am The Rugby Club**

SKY SPORTS 2

7.00am Aerobics Oz Style 7.30 Racing News 8.00 Irish Greyhound Racing 8.30 Futbol Mundial 9.00 Telegraph Action Sports 9.30 Asian Sports Show 10.00 World of Golf 11.00 Ford Seniors Golf USA: Instinet Classic Action from Princeton, New Jersey. Gil Morgan took the title last year. **12.30pm Motor Racing: TVR Tuscan Challenge – Silverstone 1.00 Premier Snooker League 3.00 International Bowls: Australia v England – First Test – Singles** Action from Tweed Heads Bowling Club. **5.00 Powerbike Tour**

6.00 Asian Sports Show 6.30 Inside the PGA Tour
Golfing highlights.
7.00 Euro Tour Golf Special: Wild Werke Shoot Out
Highlights from the six-hole event .

8.00 Ford Golf USA: Memorial Tournament – LIVE
An opportunity to see the action from day one of the tournament at Muirfield Village Golf Club in Dublin, Ohio. Tiger Woods is the defending champion.

11.00 The Rugby Club
Mark Durden-Smith previews and reviews the latest rugby union action.

12.30am Gaelic Games 2002 A chance to see the annual amateur tournament for Gaelic football and hurling. **1.30 Powerbike Tour 2.30 Asian Sports Show 3.00-4.00am Euro Tour Golf Special: Wild Werke Shoot Out**

SKY SPORTS 3

12noon Tennis: ARAG World Team Cup – LIVE Catching up with all the latest action from day five in Düsseldorf. **8.00pm Motor Racing: TVR Tuscan Challenge – Silverstone** Including a chance to see all the latest developments in British motor racing at venues up and down the country. **8.30 Gaelic Games 2002** The best of the action from the annual amateur tournament for Gaelic football and hurling. The games are watched by capacity crowds, proving that the spirit of this event is still alive. **9.30 Bowls Show** Steve Boylan presides over the action as some of the sport's top competitors battle it out. **10.00 Gillette Fifa World Cup 2002** Looking at the favourites and possible dark horses of this summer's tournament in Korea and Japan. **10.30-12midnight Football Gold: Barcelona v Real Madrid** The La Liga clash between the two Spanish giants during the 1997/98 season.

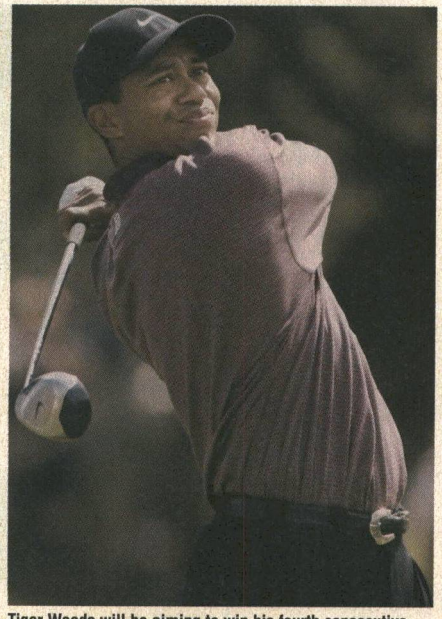

Tiger Woods will be aiming to win his fourth consecutive Memorial Tournament title. Sky Sports 2 8.00pm – Live

FRIDAY 24 May

BRITISH EUROSPORT

7.30am Cycling 8.30 Motorsports 9.00 Super Racing Weekend 9.30 Football 11.30 Road to the World Cup: Gillette Dream Team 12noon Road to the World Cup: World Cup Legends 1.00pm Road to the World Cup: World Cup Legends 2.00 Cycling – LIVE Coverage of the 201km stage of the Tour of Italy. **4.30 Road to the World Cup: Kick in Action Special South America 5.00 Road to the World Cup: Kick in Action Special South America 5.30 Road to the World Cup: Kick in Action Special South America**

6.00 Road to the World Cup: Kick in Action South America 6.45 Football: Culture Cup 7.00 Road to the World Cup: World Cup Legends
Profiling some of the greatest players ever.

8.00 Road to the World Cup: World Cup Legends
A chance to see some of the classic moments from the tournament.
9.00 Road to the World Cup: The Match of the Century 9.45 Road to the World Cup

10.00 British Eurosport News Report 10.15 Road to the World Cup: World Cup Legends 11.15 Road to the World Cup: The Match of the Century
With a profile of Pelé.

12midnight Road to the World Cup: World Cup Stories Featuring archive footage of classic matches from football's top competition. **12.15am-12.30am British Eurosport News Report** Results from the sporting world.

SKY SPORTS 1

7.00am Trans World Sport 8.00 Euro Tour Golf Special: Wild Werke Shoot Out 9.00 Racing News 9.30 Aerobics Oz Style 10.00 Futbol Mundial 10.30 Cricket: C&G Trophy Third Round – Essex v Middlesex – LIVE Coverage of the game at Chelmsford. Middlesex will be hoping they can do better against a major county side, as last year they crashed out to minnows Berkshire by eight wickets. **2.30pm Good Club Guide 3.00 Cricket: C&G Trophy Third Round – Essex v Middlesex – LIVE** Further action from the County Ground.

6.30 Good Club Guide
Magazine show.
7.00 Gillette World Sport 7.30 Super League: Bradford Bulls v Wigan Warriors – LIVE
Eddie Hemmings and Mike Stephenson present coverage from the Bradford and Bingley Stadium.

10.00 World Wrestling Federation: Late Night – Raw
Jim Ross and Jerry Lawler report on all the latest grappling action from the circuit. With classic matches and celebrity guests.

12midnight Big Fight Special All very the latest boxing news and gym gossip. **2.00am World Wrestling Federation: Late Night – Raw 4.00-6.00am Super League: Bradford Bulls v Wigan Warriors**

SKY SPORTS 2

7.00am Aerobics Oz Style 7.30 Racing News 8.00 The Rugby Club 9.30 Golf International 10.00 Ford Golf USA: Memorial Tournament 1.00pm The Rugby Club 2.30 Powerbike Tour Featuring coverage of races from all the bike classes. **3.30 Bowls Show** Steve Boylan presents some of the world's finest bowlers in action. **4.00 Trans World Sport** Reports on the latest happenings in the world of sport. **5.00 Gaelic Games 2002** An opportunity to see the pick of the action from the annual amateur tournament for Gaelic football and hurling.

6.00 Big Fight Special
Featuring all the latest news and gym gossip in the build-up to this weekend's top bouts.

8.00 Ford Golf USA: Memorial Tournament – LIVE
Coverage of day two of the tournament being held at Muirfield Village Golf Club in Ohio. Competitors will have to be at the top of their game if they are to prevent defending champion Tiger Woods from winning again.

11.00 Golf International 11.30 Gillette World Sport
David Jensen presents.

12midnight Rally Fever
Highlights from the Kumho National Rally Championship and the Irish Toshiba Tarmac Championship. **1.00am Ford Golf USA: Memorial Tournament 4.00-6.00am Australian Rules Football**

SKY SPORTS 3

12noon Tennis: ARAG World Team Cup – LIVE A host of top nations battle it out in Düsseldorf, as coverage of day four begins. The home team, Germany, hope to include Nicolas Kiefer and Tommy Haas in their team. Australia, with Leyton Hewitt in their line-up, clinched their third tournament victory last year by beating Russia 2-1 in the final. **8.00pm Rally Fever** Featuring highlights of the Kumho National Rally Championship and the Irish Toshiba Tarmac Championship. Plus a chance to look behind the scenes to find out more about the leading drivers and their cars. **9.00 Big Fight Special** All the latest news, gym gossip and explosive boxing action. **11.00 Moto +** The motoring show for viewers who enjoy life in the fast lane, with news and features on the very latest auto action. **11.30-12midnight Wild Spirits** Focusing on the world of extreme sports.

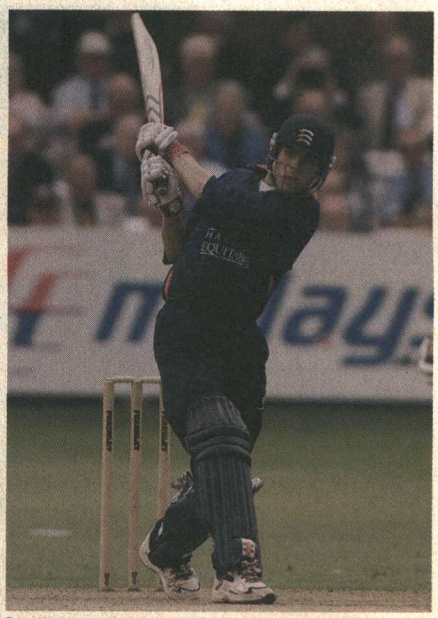

Ben Hutton of Middlesex, who visit Essex in the third round of the C&G Trophy. Sky Sports 1 10.30am, 3.00pm – Live

6 pm
8 pm
10 pm
12 am

SATURDAY 25 May

BRITISH EUROSPORT

7.30am Road to the World Cup: Kick in Action Groups 8.00 Road to the World Cup: Gillette Dream Team 8.30 Equestrianism 9.30 Road to the World Cup 2002 – LIVE Japan take on Sweden. **11.30 Road to the World Cup: Gillette Dream Team 12noon Road to the World Cup: Legends 1.00pm Road to the World Cup: Legends 2.00 Cycling – LIVE** The Tour of Italy. **3.00 Formula 3000 – LIVE** The FIA International Championships. **4.00 Cycling – LIVE** The Tour of Italy. **4.30 Superbike 5.30 Road to the World Cup: Stories 5.45 Football: Culture Cup**

6pm

6.00 Road to the World Cup: Gillette Dream Team A look at the biggest stars of the tournament. **7.00 Road to the World Cup: World Cup Legends** Catching up with the best moments from the event.

8pm

8.00 Road to the World Cup: World Cup Legends Featuring archive action, including defining games from the tournament. **9.00 Road to the World Cup: The Match of the Century 9.45 Road to the World Cup: Stories**

10pm

10.00 British Eurosport News Report 10.15 Football Semi-final highlights from the Uefa European U-21 Championships. **11.15 Road to the World Cup: Kick in Action Night**

12am

2.00am-7.30am Road to the World Cup: Kick in Action Night Providing an introduction to the teams which have qualified for the World Cup.

SKY SPORTS 1

6.00am Aerobics Oz Style 6.30 Motor Racing: Indianapolis 500 – 2001 Official Film 7.30 Racing News 8.00 World Wrestling Federation – Classics 9.00 Motor Racing: Indianapolis 500 – 2001 Official Film 10.00 International Football Special: Japan v Sweden – LIVE Following the World Cup co-hosts as they prepare for the big event. **12noon The Premiership Years 2.00pm World Wide Rugby: Super 12 – Final** Highlights. **3.00 Motor Racing: Indianapolis 500 – 2001 Official Film 4.00 International Football Special: Japan v Sweden**

6.00 Super League: Halifax Blue Sox v Warrington Wolves – LIVE Coverage of the clash at Shay Stadium. The Blue Sox will be seeking revenge for their defeat at the hands of Wolves earlier in the season.

8.00 Saturday Fight Night: Tony Oakey v Neil Simpson – WBU World Light-Heavyweight Championship – LIVE Havant's Tony Oakey defends his title against Neil Simpson at the Mountbatten Centre in Portsmouth.

10.00 World Wrestling Federation – Smackdown Michael Cole and Tazz host more grappling action from the circuit. **11.55 Premiership Shorts: Favourite Player – Matthew Le Tissier**

12midnight Saturday Fight Night: Tony Oakey v Neil Simpson 2.00am World Wrestling Federation 3.55 Premiership Shorts 4.00-6.00am Super League: Halifax Blue Sox v Warrington Wolves

SKY SPORTS 2

6.00am Sports Unlimited Dedicated participants tackle a variety of extreme or bizarre challenges. **7.00 Aerobics Oz Style** Half-an-hour of high energy exercise from down under. **7.30 Moto +** The motoring show for those who enjoy life in the fast lane. With news and features on the very latest auto action. **8.00 Australian Rugby League Match** Chris Warren presides over a match from the Australian NRL, with studio guest Tulsen Tollett. **10.00 Five-A-Side Football: English Finals – LIVE** Action from Stamford Bridge, as the country's top sides battle it out.

6.00pm Wild Spirits More offbeat activities. **6.30 Fastrax** Catching up with all the latest high-speed action. **7.00 Volleyball: English Volleyball National Cup – Men's Final** Highlights from Sheffield.

8.00 Ford Golf USA: Memorial Tournament – LIVE Action from day three of the tournament at Muirfield Village Golf Club in Ohio. Tiger Woods will be hoping to land this title for the fourth consecutive year and, in doing so, become the first person since 1930 to achieve such a feat in any competition on the US PGA Tour.

11.00 World Wide Rugby: Super 12 – Final Two teams battle it out in this tough-tackling match.

1.00am Super League: Halifax Blue Sox v Warrington Wolves Eddie Hemmings and Mike Stephenson host. **3.00-6.00am Speedway: Speedway Grand Prix – Poland** Action from event two of the season.

SKY SPORTS 3

6.30am Ford Golf USA: Memorial Tournament Highlights from day two at Muirfield Village Golf Club, Dublin, Ohio, where Tiger Woods is defending champion. **9.30 Racing News** Top tips and a guide to today's racing programme. **10.00 Tennis: ARAG World Team Cup – LIVE** Coverage of day seven of the event from Düsseldorf, and a chance to see which nations are making an impression on the event. **6.00pm Speedway Grand Prix: Poland – LIVE** Action from event two of the season at the Polonia Stadium in Bydgoszcz. Australia's Jason Crump will hope to win here as he looks to take this year's world title. **9.00 Greyhounds: Derby Semi-Finals – LIVE** A chance for punters to mark their cards, as coverage of the semi-finals stage begins. **11.00-1.00am Tennis: ARAG World Team Cup** Highlights from the prestigious tournament in Düsseldorf.

Sweden will hope to include star player Henrik Larsson for their match against Japan. Sky Sports 1 10.00am – Live

SUNDAY 26 May

BRITISH EUROSPORT

7.30 Road to the World Cup: Gillette Dream Team 8.30 Football 9.30 Superbike – LIVE Coverage of qualifying for the World Championships at Silverstone. **12noon Superbike – LIVE** Action from the first race of the day at Silverstone. **1.00pm Supersport – LIVE** Coverage of round six of the World Championships at Silverstone. **2.00 Road to the World Cup 2002 3.00 Superbike – LIVE** World Championship action from the second race at Silverstone. **4.30 Road to the World Cup 2002** Another chance to see the game between Cameroon and England.

6.15 Football: Culture Cup 6.30 Superbike Action from Silverstone. **7.00 Car Racing** Action from the American Le Mans Series held in Sears Point, California.

8.00 NASCAR Action from the Winston Cup Series at the Lowe's Motor Speedway, USA.

9.00 Motocross World Championship action from Italy. **9.30 WATTS** Alternative sports news.

10.00 British Eurosport News Report 10.15 Cycling A chance to see the latest stage of the Tour of Italy.

12.15am-12.30am British Eurosport News Report All the latest headlines and results from the sporting world.

SKY SPORTS 1

6.00am Aerobics Oz Style 6.30 International Football Special: Cameroon v England – LIVE An opportunity to see England's last warm-up game for the World Cup against Cameroon in Kobe, Japan. Sven's side will be looking to secure a win to keep their confidence high for the main event. **1.00pm Cricket: Norwich Union League – Lancashire v Middlesex – LIVE** Coverage of the clash at Old Trafford. **3.45 Good Club Guide 4.15 Cricket: Norwich Union League – Lancashire v Middlesex – LIVE** The players retake the field at Old Trafford as Lancashire continue their battle with Middlesex.

7.00 International Football Special: Cameroon v England Another chance to see England play their last warm-up game before the World Cup, as they come up against Cameroon in Japan.

9.00 World Wrestling Federation: Late Night – Excess Grappling action from the States, profiling fighters causing a stir and following feuds as they spill out of the ring. **10.45 International Football Special: Cameroon v England** An opportunity to see Sven's side in their last warm-up game before the World Cup, as they play Cameroon in Japan.

12.45am-2.30am World Wrestling Federation: Late Night – Excess Coach presents more grappling action from the States plus interviews with the superstars of the circuit.

SKY SPORTS 2

6.00am Watersports World 7.00 Aerobics Oz Style 7.30 Gillette World Sport 8.00 World Wide Rugby: Super 12 – Final 10.00 Super League: Halifax Blue Sox v Warrington Wolves 12noon Saturday Fight Night: Tony Oakey v Neil Simpson – WBU World Light-Heavyweight Championship 2.00pm Gillette World Sport 2.30 Ford International Rugby Union: England v Barbarians – LIVE 5.00 Volleyball: English Volleyball National Cup – Women's Final The match between London Malory and Loughborough Students.

6.00 Powerboating: Formula One Powerboats – Italy 6.30 Golf International 7.00 Ford Golf USA: Memorial Tournament – LIVE Coverage of the final round of the tournament at the Muirfield Village Golf Club in Ohio. Competitors are not only playing for the substantial prize money, but also trying to stop Tiger Woods from retaining his title for the fourth consecutive year.

11.00 Ford International Rugby Union: England v Barbarians Highlights of the match.

12midnight Motor Racing: Indianapolis The latest high-speed action from the USA. **2.30am Volleyball: English Volleyball National Cup – Women's Final 3.30-4.00am Powerboating: Formula One Powerboats – Italy**

SKY SPORTS 3

8.00am Ford Golf USA: Memorial Tournament 11.00 Speedway: Speedway Grand Prix – Poland 2.00pm Powerboating: Formula One Powerboats – Italy The latest developments from round three in Italy. **2.30 International Football Special: Cameroon v England** Engalnd play in Kobe, Japan, in their last warm-up game before the World Cup. **4.30 Motor Racing: Indianapolis 500 – LIVE** Coverage of the ultimate test for American racing drivers, as the 86th running of the Indianapolis 500 gets under way. **8.00 Powerboating: Formula One Powerboats – Italy** The latest action from round three in Italy. **8.30 NFL Europe: Scottish Claymores v Amsterdam Admirals** The Claymores take on the Admirals at Hampden Park. **10.30-1.00am NBA Basketball: NBA Conference Final – LIVE** Kevin Cadle presents the coverage.

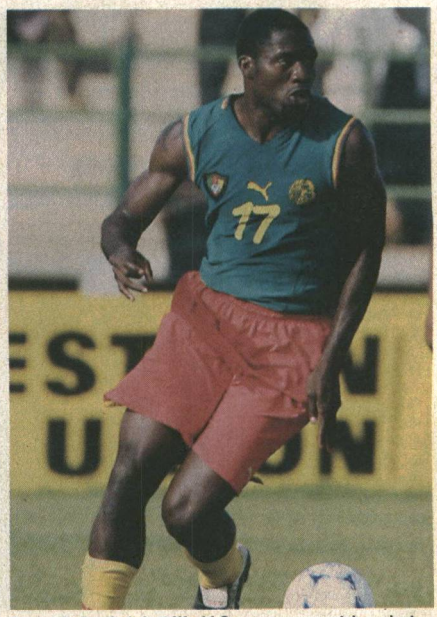

England play their last World Cup warm-up match against Marc-Vivien Foé's Cameroon. Sky Sports 1 6.30am – Live

MONDAY 27 May

BRITISH EUROSPORT

7.30am WATTS Alternative sports news. **8.00 Road to the World Cup: One World/One Cup** Preview of this summer's football tournament, including highlights from the qualifiers. **9.00 Sidecar** World Championship action from the fourth round of the season at Silverstone. **10.00 French Open Tennis – LIVE** An opportunity to see coverage of day one of the second Grand Slam of the year, being played at Roland Garros, Paris. Great Britain's Tim Henman and Greg Rusedski will hope that they can steer clear of injury to take part in the competition, and improve on their French Open records.

7.00pm French Open Tennis – LIVE Continued coverage of day one of the event being played in Paris.

8.00 French Open Tennis A chance to see all the day's best moments from the tournament at Roland Garros in Paris. **9.00 Road to the World Cup: 1998 World Cup in France** An opportunity for viewers to see archive footage and memorable moments from the world's top football tournament.

11.00 British Eurosport News 11.15 WATTS 11.45 French Open Tennis

12.15am-12.30am British Eurosport News Report All the latest headlines and results from the world of sport.

SKY SPORTS 1

7.00am World Wrestling Federation – Classics 8.00 Powerboating: Formula One – Italy 8.30 Aerobics Oz Style 9.00 Racing News 9.30 World Cup Football: Giants of Brazil 10.45 Sky Sports Classics: Liverpool v Newcastle United 11.00 International Football: Cameroon v England 1.00pm Giants of Brazil 2.15 Liverpool v Newcastle United 2.30 International Football: Cameroon v England 4.30 World Cup Football: Giants of Brazil 5.45 World Wrestling Federation – Classics

6.45 World Cup Football Special: Giants of Brazil Taking a look at the great World Cup teams of Brazil, renowned for their flair and skill.

8.00 The Premiership Years A trip down memory lane, with classic goals, bloopers, moments of skill, and turning points of the 1993/94 season.

10.00 World Cup Football Special: Giants of Brazil Featuring some of the most skilful Brazilian teams of the past. **11.15 World Football Show 11.45 The Premiership Years**

1.45am-3.00am World Cup Football Special: Giants of Brazil Taking a look at the great World Cup teams from Brazil.

SKY SPORTS 2

7.00am Aerobics Oz Style 7.30 Racing News 8.00 Golf International 8.30 Ford Golf USA: Memorial Tournament Action from the final round of the tournament at the Muirfield Village Golf Club in Ohio. **12.30pm Ford International Rugby Union: England v Barbarians** Highlights of the encounter. **1.30 Motor Racing: Indianapolis 500** Highlights from the 86th running of the famous Indianapolis 500. **4.00 Three Sixty Surfing** Profiles of and interviews with top board riders. **4.30 World Motor Sport** Providing viewers with an essential guide to who is racing where, when and how.

7.00 Horse Racing: Windsor/ Thirsk – LIVE Punters get the chance to have a flutter, as coverage of the evening's meetings gets under way.

9.00 Fishing: The Take 9.30 World Motor Sport Taking viewers to the heart of the race world with an essential guide to who is racing where, when and how. Including reviews of the biggest and most exciting meetings, and a preview of major events in store.

12midnight Telegraph Action Sports An insight into the culture surrounding high-adrenalin events: **12.30am Three Sixty Surfing 1.00-3.00am International Bowls: Australia v England – First Test – Triples**

SKY SPORTS 3

12noon NBA Basketball Match 2.30pm NFL Europe: Scottish Claymores v Amsterdam Admirals Action from Hampden Park. **4.30 Volleyball: English Volleyball National Cup – Men's Final** Action as London Malory take on the City of Stoke in Sheffield. **5.30 Three Sixty Surfing 6.00 World Football Show 6.30 Fishing: The Take** Following the adventures of anglers from Europe and USA. **7.00 Telegraph Action Sports** An insight into the culture surrounding extreme sports. **7.30 Three Sixty Surfing** Profiles of and interviews with the world's finest board riders. **8.00 International Bowls: Australia v England – First Test – Triples** All the action from Tweed Heads Bowling Club, New South Wales. **10.00-12midnight Australian Rugby League Match** Chris Warren and Tulsen Tollett analyse a top game.

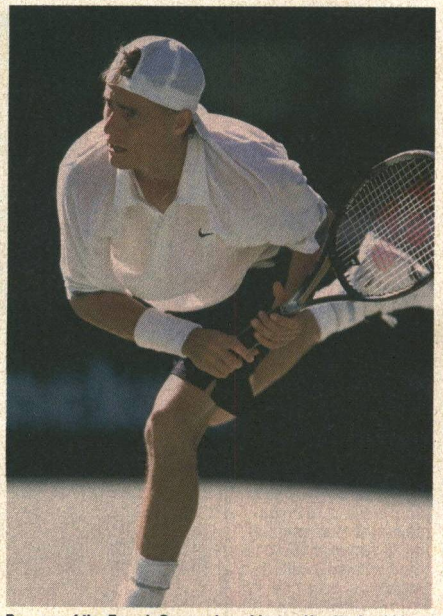

Day one of the French Open, where Lleyton Hewitt should be a force to reckon with. British Eurosport 10.00am, 7.00pm – Live

TUESDAY 28 May

BRITISH EUROSPORT

7.30am French Open Tennis 8.30 WATTS 9.00 Mountain Bike Round one of the UCI World Cup in Madrid. **9.30 Olympic Games: Olympic Magazine** Featuring a look ahead to Athens 2004. **10.00 French Open Tennis – LIVE** Coverage of day two of the tournament being held at Roland Garros. **3.30pm Cycling – LIVE** The latest developments from stage 15 of the Tour of Italy, as competitors face the challenge of racing from Terme Euganee to Conegliano. **4.30 French Open Tennis – LIVE** Further coverage of day two of the prestigious tournament being held at Roland Garros.

7.00 French Open Tennis – LIVE The latest developments from the tournament being played in Paris.

8.00 French Open Tennis An opportunity to see action from the top matches on day two at Roland Garros in Paris. **9.00 Boxing** A chance for viewers to see the latest hard-hitting action from a top bout.

10.00 British Eurosport News Report 10.15 Football Uefa European U-21 Championship action. **11.15 Motorcycling** Extended highlights from round two of the World Championships.

12.15am-12.30am British Eurosport News Report Including headlines and results from the world of sport.

SKY SPORTS 1

7.00am World Wrestling Federation – Livewire 8.00 World Football Show 8.30 Aerobics Oz Style 9.00 Racing News 9.30 World Cup Football Special: Maradona – Victim or Villain? 10.45 Sky Sports Classics: Chelsea v Manchester United 11.00 Premier Snooker League 1.00pm Maradona – Victim or Villain? 2.15 Sky Sports Classics: Chelsea v Manchester United 2.30 The Premiership Years 4.30 Maradona – Victim or Villain? 5.45 World Wrestling Federation – Livewire

6.45 World Cup Football Special: Maradona – Victim or Villain? Review of the career of the controversial and talented footballer.

8.00 Ringside – LIVE Highlights of recent bouts and interviews with the stars currently causing a stir in the ring.

10.00 World Cup Football Special: Maradona – Victim or Villain? Review of the footballer's controversial career. **11.15 Football Asia** Soccer highlights. **11.45 Ringside** Hard-hitting action.

1.45am World Cup Football Special: Maradona – Victim or Villain? Profile of one of the most controversial figures in football. **3.00-5.00am Premier Snooker League** Top players battle for the lion's share of the £180,000 prize fund.

SKY SPORTS 2

7.00am Aerobics Oz Style 7.30 Racing News 8.00 Fishing: The Take 8.30 Powerboating: Formula One Powerboats – Italy 9.00 Telegraph Action Sports 9.30 Three Sixty Surfing 10.00 International Bowls: Australia v England – First Test – Triples 12noon Fishing: The Take 12.30pm Volleyball: English Volleyball National Cup – Women's Final 1.30 Premier Snooker League 3.30 International Bowls: Australia v England – First Test – Triples Action from New South Wales. **5.30 Fastrax** The latest high-speed action.

6.00 Euro Seniors Tour Golf: AIB Irish Seniors Open Top players compete in County Limerick. **7.00 Ladies Euro Tour Golf: Ladies Open of Costa Azul** Action from the Aroreira II Golf Club near Lisbon.

8.00 LPGA Golf: Corning Classic Highlights from Corning Country Club in New York, where last year's winner Carin Koch will be hoping to successfully defend her title and again secure the lion's share of the $1m prize fund.

10.00 Sports Unlimited Participants tackle a range of extreme or bizarre challenges. **11.00 Euro Seniors Tour Golf: AIB Irish Seniors Open** News and scores from the event in County Limerick.

12midnight Ladies Euro Tour Golf: Ladies Open of Costa Azul The latest developments from the Aroreira II Golf Club. **1.00am-3.00am LPGA Golf: Corning Classic** All the action from Corning Country Club in New York.

SKY SPORTS 3

12noon Max Power 1.00pm Telegraph Action Sports 1.30 Three Sixty Surfing 2.00 Powerboating: Formula One Powerboats – Italy Action from round three. **2.30 Australian Football League 4.30 Volleyball: English Volleyball National Cup – Women's Final** London Malory students take on Loughborough students in Sheffield. **5.30 Rugby League Academy 6.30 Football Asia 7.00 Sports Unlimited** Participants tackle a variety of extreme or bizarre challenges. **8.00 Premier Snooker League** World-class players compete for the winner's share of the £180,000 prize fund. **10.00 AMF Tenpin Bowling** A selection of the world's top tenpin bowlers gather for the AMF Tenpin Bowling Masters. **11.00-12midnight Rugby League Academy** Following the Super League stars of the future as the best under-21s in the country get a chance to shine.

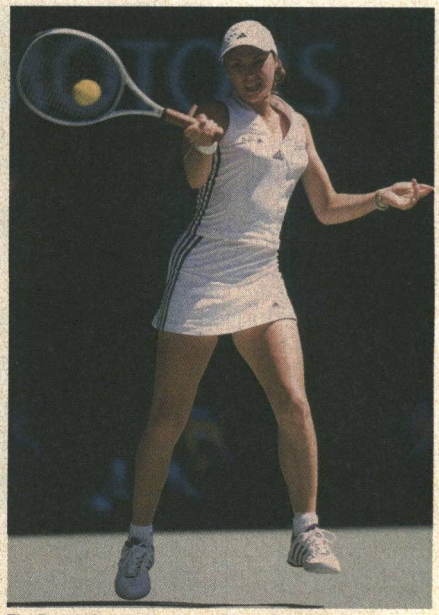

The French Open is the Grand Slam which Martina Hingis is yet to win. British Eurosport 10.00am, 4.30pm, 7.00pm – Live

6 pm
8 pm
10 pm
12 am

WEDNESDAY 29 May

BRITISH EUROSPORT

7.30am French Open Tennis Highlights of day two of the tournament from the Roland Garros Stadium in Paris. **8.30 Equestrianism** Action from the Samsung Nations Cup in Rome. **9.30 Sailing** The latest stage of the Volvo Ocean Race. **10.00 French Open Tennis – LIVE** Coverage of day three of the tournament being played at Roland Garros. **3.30pm Cycling – LIVE** An opportunity to see competitors race from Conegliano to Corvara, as they compete in stage 16 of the Tour of Italy. **4.30 French Open Tennis – LIVE** Continued coverage of the action from day three of the tournament being played at Roland Garros. Jennifer Capriati will be hoping to continue her strong start to the year with a convincing performance at this event.

7.00 French Open Tennis – LIVE An opportunity to see further coverage of the tournament in Paris.

8.00 French Open Tennis Highlights from the third day. Gustavo Kuerten. won the men's singles event last year .

9.00 Road to the World Cup: Kick in Action Groups

9.30 Football: Inside the Teams

10.00 British Eurosport News Report

10.15 Golf Highlights from the Memorial Tournament.

11.15 Football: Inside the Teams

11.45 Trial April's action from Spain.

12.15am-12.30am British Eurosport News Report All the latest headlines and results from the sporting world.

SKY SPORTS 1

7.00am World Wrestling Federation – Metal 8.00 Football Asia 8.30 Aerobics Oz Style 9.00 Racing News 9.30 World Cup Football Special: Greatest Goals 10.45 Sky Sports Classics: Italy v England 11.00 Ringside 1.00pm World Cup Football Special: Greatest Goals 2.15 Sky Sports Classics: Italy v England A trip back to 1997 for this World Cup-qualifying encounter in Rome. **2.30 Ringside 4.30 World Cup Football Special: Greatest Goals 5.45 World Wrestling Federation – Metal** The latest news and action from the circuit.

6.45 World Cup Football Special: Greatest Goals A chance to see some of the best goals scored in the world's top football competition.

8.00 Speedway: Wolverhampton v Peterborough – LIVE High-speed action from the Ladbroke Stadium, as the Wolverhampton Wolves compete with the Peterborough Panthers in an Elite League clash.

10.00 World Cup Football Special: Greatest Goals Featuring classic goals from the world's top football competition.

11.15 Futbol Mundial World soccer highlights.

11.45 Trans World Sport

12.45am Rugby League World Roundup of all the latest action from the Super League and the NRL. **2.15 World Cup Football Special: Greatest Goals 3.30-5.30am Speedway: Wolverhampton v Peterborough** Highlights.

SKY SPORTS 2

7.00am Aerobics Oz Style 7.30 Racing News 8.00 Ladies Euro Tour Golf: Ladies Open of Costa Azul 9.00 LPGA Golf: LPGA Corning Classic Action from New York of the tournament Carin Koch won last year. **11.00 Euro Seniors Tour Golf: AIB Irish Seniors Open 12noon Ladies Euro Tour Golf: Ladies Open of Costa Azul 1.00pm LPGA Golf: LPGA Corning Classic 3.00 World of Golf 4.00 Ford Seniors Golf USA: Farmers Charity Classic** Action from the event held at Egypt Valley Country Club. **5.30 Irish Greyhound Racing** Highlights.

6.00 Watersports World Featuring skiing, sailing and windsurfing events from around the globe.

7.00 Horse Racing: Newbury/ Ripon – LIVE A chance for punters to have a flutter, as coverage of the evening's meetings gets under way.

9.00 World of Golf Dominik Holyer presents all the very latest action, headlines and results from the major Tours.

10.00 Ford Seniors Golf USA: Farmers Charity Classic An opportunity to see highlights from Egypt Valley Country Club in Grand Rapids, Michigan.

11.30 Euro Tour Weekly Golf news and updates.

12midnight Watersports World 1.00am Action Sports 1.30 Irish Greyhound Racing 2.00 World of Golf 3.00 Ford Seniors Golf USA: Farmers Charity Classic 4.30-5.00am Motor Racing: Caterham – Silverstone

SKY SPORTS 3

12noon Rugby League Academy 1.00pm Sports Unlimited 2.00 Premier Snooker League 4.00 Sports Unlimited 5.00 AMF Tenpin Bowling 6.00 Motor Racing: Caterham – Silverstone 6.30 Euro Tour Weekly 7.00 Telegraph Action Sports An insight into the culture surrounding high-adrenaline events. **7.30 Irish Greyhound Racing** Reports from Ireland's premier greyhound meetings. **8.00 Rugby League World** The very best action from the NRL and the Super League. **9.30 Futbol Mundial** A review of action from the world game. **10.00 Motor Racing: Caterham – Silverstone** The lightweight cars race around the famous circuit in a bid for glory. **10.30 Boxing Gold** A chance to see Prince Naseem Hamed take on Marco Antonio Barrera for the IBO featherweight title in 2001. **11.30-12midnight Irish Greyhound Racing**

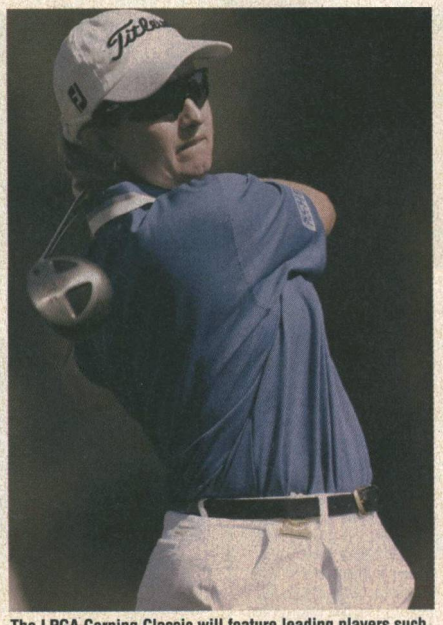

The LPGA Corning Classic will feature leading players such as Karrie Webb of Australia. Sky Sports 2 9.00am, 1.00pm

THURSDAY 30 May

BRITISH EUROSPORT

7.30am Golf The best of the action from the Memorial Tournament held in Ohio. **8.30 Football** Highlights from the final of the Uefa European U-21 Championships in Switzerland. **9.30 Motorsports** A look at the latest auto-racing news and results. **10.00 French Open Tennis – LIVE** Coverage of day four of the tournament being played at Roland Garros. **3.30pm Cycling – LIVE** The latest developments from stage 17 of the Tour of Italy, as competitors race from Corvara to Folgaria. **4.30 French Open Tennis – LIVE** Continued coverage of the fourth day's play at Roland Garros in Paris.

7.00 French Open Tennis – LIVE Further coverage of the play from day four at Roland Garros in Paris.

8.00 French Open Tennis An opportunity to see highlights from day four of the tournament at Roland Garros in Paris.

9.00 Road to the World Cup: Kick in Action Groups

9.30 Football: Inside the Teams

10.00 British Eurosport News Report

10.15 Road to the World Cup: Gillette Dream Team

11.15 Football: Inside the Teams

11.45 Mountain Bike UCI World Cup action.

12.15am-12.30am British Eurosport News Report Catching up with all the very latest headlines and results from the sporting world.

SKY SPORTS 1

7.00am World Wrestling Federation – Superstars 8.00 Watersports World 9.00 Racing News 9.30 Aerobics Oz Style 10.00 Futbol Mundial Review of all the latest action from the world game. **10.30 Test Cricket: England v Sri Lanka – Second Test – LIVE** Coverage of the first day's play at Edgbaston. England's bowlers may have their work cut out to contain the prolific scoring of Sri Lanka's top batsmen. **1.00pm Flashback 1.30 Test Cricket: England v Sri Lanka – Second Test – LIVE** The coverage continues after lunch at Edgbaston.

7.00 Futbol Mundial World soccer highlights.

7.30 The Rugby Club Mark Durden-Smith, Stuart Barnes and Dewi Morris review the latest rugby union action, cast an eye over forthcoming matches and talk to some of the biggest names in the game.

9.00 Test Cricket: England v Sri Lanka – Second Test Highlights of the first day's play at Edgbaston

10.30 Ultimate Fighting Championship An opportunity to see some no-holds-barred action, as competitors battle for the UFC titles.

12.30am British Motocross Championship Catching up with the latest high-speed action. **1.30 Test Cricket: England v Sri Lanka – Second Test** Highlights of day one. **3.00-5.00am Ultimate Fighting Championship**

SKY SPORTS 2

7.00am Aerobics Oz Style 7.30 Racing News 8.00 Irish Greyhound Racing 8.30 Futbol Mundial 9.00 Telegraph Action Sports 9.30 Asian Sports Show 10.00 Rugby League World 11.30 Watersports World 12.30pm Motor Racing: Caterham – Silverstone 1.00 Irish Greyhound Racing 1.30 Rugby League World 3.00 Motor Racing: Caterham – Silverstone 3.30 Speedway: Wolverhampton v Peterborough Action from the Ladbroke Stadium in the Elite League. **5.30 Bowls Show** Presented by Steve Boylan.

6.00 Asian Sports Show

6.30 Inside the PGA Tour Golfing news and results.

7.00 Horse Racing: Wetherby/ Huntingdon – LIVE An opportunity for punters to have a flutter, as the evening's racing schedule gets under way.

9.00 Ford Golf USA: Kemper Insurance Open – LIVE Coverage of day one of the tournament being held at the Players Club in Potomac, Maryland. Frank Lickliter will be hoping that he can recapture the form which he showed to win last year's memorable event.

11.30 Euro Tour Golf: Victor Chandler British Masters

1.30am The Rugby Club A review of the latest rugby union action. **3.00 Asian Sports Show** An insight into a variety of events from the region. **3.30 Gaelic Games 2002** Action from Ireland. **4.30-5.00am Bowls Show**

SKY SPORTS 3

10.00am Euro Tour Golf: Victor Chandler British Masters – LIVE Coverage of day one of the tournament at Woburn Golf and Country Club in Milton Keynes. **1.00pm Telegraph Action Sports 1.30 Asian Sports Show 2.00 Boxing Gold** A trip back to 2001 as Marco Antonio Barrera takes on Prince Naseem Hamed. **3.00 Euro Tour Golf: Victor Chandler British Masters – LIVE** Continued coverage of day one at Woburn Golf and Country Club in Milton Keynes. **6.00 World Wrestling Federation – Superstars 7.00 Bowls Show 7.30 Gaelic Games 2002** Action from the Irish amateur tournament. **8.30 Trans World Sport** The latest news from the world of sport. **9.30 British Motocross Championship 10.30-12midnight Football Gold: Newcastle United v Manchester United** The clock spins back to October 1997 for this memorable league clash.

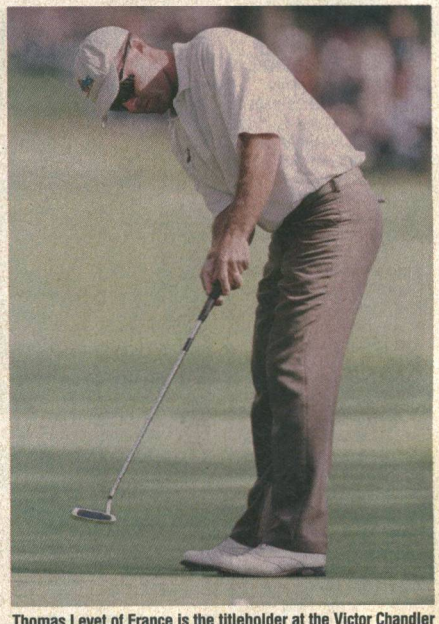

Thomas Levet of France is the titleholder at the Victor Chandler British Masters. Sky Sports 3 10.00am, 3.00pm – Live

FRIDAY 31 May

BRITISH EUROSPORT

7.30am French Open Tennis Highlights from tournament at Roland Garros, Paris. **8.30 Canoeing** The latest action from the Wild Water World Championships in Italy's Sesia River. **10.00 French Open Tennis – LIVE** An opportunity to see day five of the tournament being played at Roland Garros. **3.30pm Cycling – LIVE** The latest developments from stage 18 of the Tour of Italy, as competitors face the challenge of racing from Rovereto to Brescia. **4.30 French Open Tennis – LIVE** Further coverage of the fifth day's play at the tournament being played at Roland Garros in Paris.

7.00 French Open Tennis – LIVE Coverage of day five of the tournament at Roland Garros in Paris.

8.00 French Open Tennis An opportunity to see highlights from the tournament at Roland Garros in Paris.

9.00 Road to the World Cup: Kick in Action Groups
9.30 Football: Inside the Teams

10.30 British Eurosport News Report
10.45 Football: Culture Cup
11.00 Football: Inside the Teams

12midnight Football: Culture Cup Soccer highlights. **12.15am-12.30am British Eurosport News Report** All the latest headlines and results from the sporting world.

SKY SPORTS 1

7.00am Trans World Sport 8.00 British Motocross Championship 9.00 Racing News 9.30 Aerobics Oz Style 10.00 Bowls Show Steve Boylan presents the magazine show on the world of bowls. **10.30 Test Cricket: England v Sri Lanka – Second Test – LIVE** Coverage of day two of the second Test at Edgbaston, where England's bowlers face the challenge of stopping an impressive Sri Lankan batting line-up. **1.00pm Flashback 1.30 Test Cricket: England v Sri Lanka Second Test – LIVE** Continued coverage of the second day's play at Edgbaston.

6.30 Ringside Special Hard-hitting action.

7.00 Super League Match – LIVE Eddie Hemmings and Mike Stephenson present coverage of a tough-tackling game from Super League VII.

9.30 Test Cricket: England v Sri Lanka – Second Test Highlights of the second day's play at Edgbaston. Sri Lanka will be looking for revenge after they were narrowly beaten at home by England last year.
11.30 Super League Match Tough-tackling action.

1.30am World Wrestling Federation: Late Night – Raw 3.30 Test Cricket: England v Sri Lanka – Second Test Highlights of the second day's play from Edgbaston. **5.30-6.00am Gillette World Sport**

SKY SPORTS 2

7.00am Aerobics Oz Style 7.30 Racing News 8.00 Gaelic Games 2002 9.00 The Rugby Club 10.30 Motor Racing: ASCAR Motor Racing Championship Action from round three at the Eurospeedway. **11.30 Gaelic Games 2002 12.30pm Trans World Sport 1.30 The Rugby Club** With Mark Durden-Smith. **3.00 Gaelic Games 2002** Action from the annual amateur tournament. **4.00 British Motocross Championship 5.00 Futbol Mundial** Review of all the action from the world game. **5.30 Moto +** All the latest auto action.

6.00 Wild Spirits Featuring the world of extreme sports.
6.30 Gillette World Sport
7.00 Horse Racing: Brighton/Bath – LIVE An opportunity for punters to have a flutter, as coverage of the evening's top race meetings get under way.

9.00 Ford Golf USA: Kemper Insurance Open – LIVE Coverage of day two of the event from the Tournament Players Club in Maryland. Frank Lickliter's win last year made him the event's tenth first-time winner in 19 years.

11.30 Euro Tour Golf: Victor Chandler British Masters

1.30am Squash: Women's Grand Prix – Qatar Action The final. **2.30 Ringside Special 3.00 Ford Golf USA: Kemper Insurance Open** Highlights of the second day from the TPC. **5.30-6.00am Wild Spirits**

SKY SPORTS 3

10.00am Euro Tour Golf : Victor Chandler British Masters – LIVE Coverage of day two of the tournament at Woburn Golf and Country Club in Milton Keynes. Thomas Levet of France is the defending champion. **1.00pm Bowls Show** Presented by Steve Boylan.**1.30 Football Gold 3.00 Euro Tour Golf: Victor Chandler British Masters – LIVE** Continued coverage of day two at Woburn Golf and Country Club. **6.00 Golf International** A look at equipment used by today's modern golfer. **6.30 Fastrax 7.00 Moto +** With news and features on the very latest auto action. **7.30 Squash: Women's Grand Prix – World Grand Prix – Qatar** Action from the final. **8.30 Ringside** All the latest boxing action. **9.00 World Wrestling Federation Late Night – Raw** Grappling action. **11.00 Ringside Special 11.30-12midnight Wild Spirits** Alternative sports.

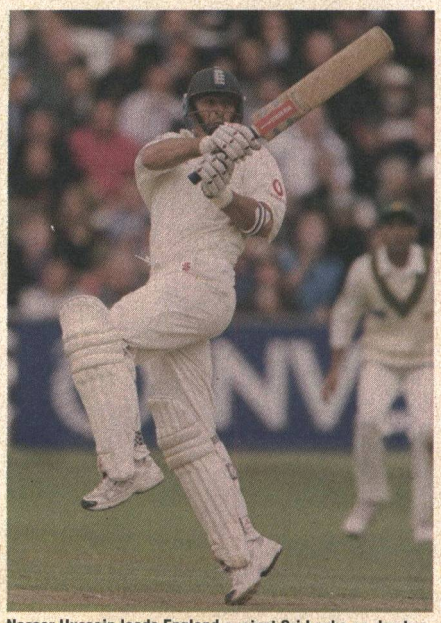

Nasser Hussain leads England against Sri Lanka on day two of the second Test. Sky Sports 1 10.30am, 1.30pm – Live

Holiday Accommodation for the rest of your life

for a one-off payment of just

£1,995

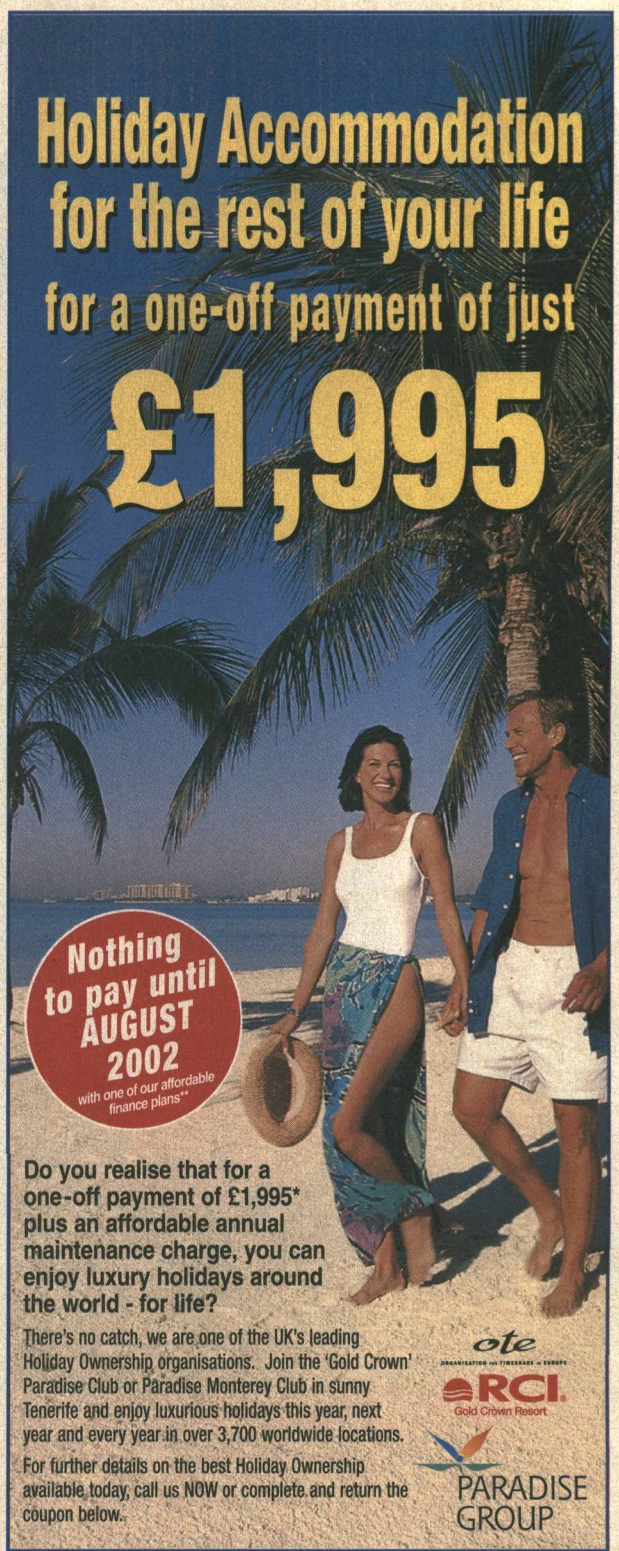

Do you realise that for a one-off payment of £1,995* plus an affordable annual maintenance charge, you can enjoy luxury holidays around the world - for life?

There's no catch, we are one of the UK's leading Holiday Ownership organisations. Join the 'Gold Crown' Paradise Club or Paradise Monterey Club in sunny Tenerife and enjoy luxurious holidays this year, next year and every year in over 3,700 worldwide locations.

For further details on the best Holiday Ownership available today, call us NOW or complete and return the coupon below.

ote
RCI Gold Crown Resort
PARADISE GROUP

Call today for a FREE VIDEO Information Pack

0800 0157 097

Please Quote CG0502

*Plus a one-off £250 legal and admin fee. **Full finance plan details on request.

Post to The Paradise Group, FREEPOST (SWB 20310), Bournemouth BH1 1ZY

YES *Please send me your FREE VIDEO Information Pack.*

Mr/Mrs/Ms ..... Initial .....Surname .....

Address .....

.....

Postcode .....

Tel. No.(.....).....CG0502

FRENCH TEST

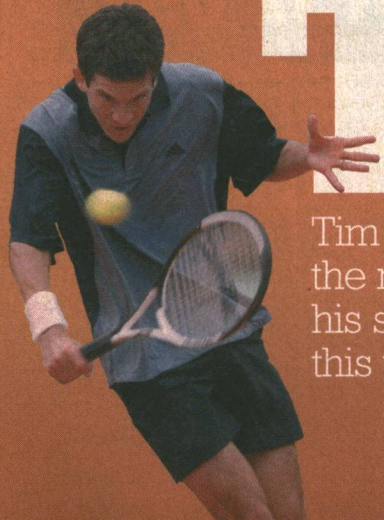

Tim Henman's history in the French Open isn't the most impressive, but, with a new coach by his side, Britain's Number One has high hopes this year. Interview: **Ross Biddiscombe**

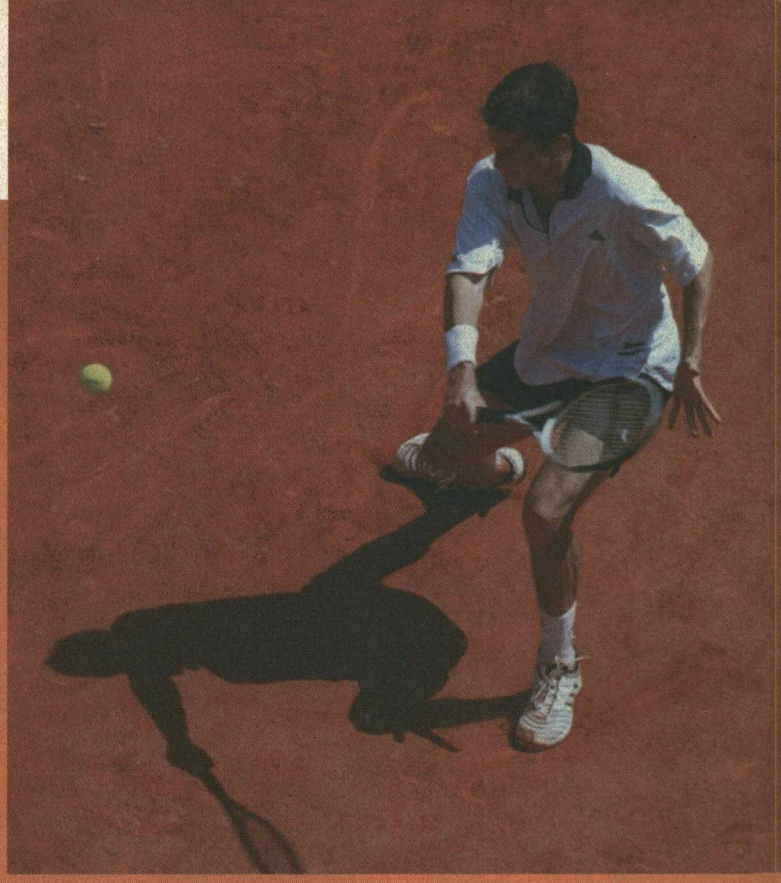

THE FRENCH OPEN – PARADISE for the world's clay court tennis experts – has been anything but pleasant for Britain's top player over the past few years. Tim Henman may be a star in this year's ATP Tour Champions Race, but a little red dust on his shoes at Roland Garros rarely does anything to advance his cause. Henman will certainly be hoping that he progresses further than the third round this year – something he has failed to do in the last three attempts.

For each of the last two years, for instance, Henman has begun confidently following creditable performances in warm-up tournaments such as Monte Carlo. He began with seemingly easy wins over real outsiders, but his first true clay court test finds him wanting. Last year, he lost 7-5 in the fifth to the relatively unheralded Guillermo Canas of Argentina, after a couple of easy wins over Sjeng Schalken and Tomas Behrend. But then the South American was brought up to play on clay court surfaces, unlike Henman.

'We don't have many clay courts in this country, and those that we do have are only a few years old. When I was learning the game I didn't get to play much on clay. It's such a unique surface and to get really good on it you need to put in a lot of time and develop your game around it,' says Henman who, of course, learned an attacking game from early days on the much faster grass courts.

Last year's French Open was Henman's first Grand Slam tournament without a coach, after his long-time partnership with the popular David Felgate ended. Another Wimbledon semi-final disappointment followed before American Larry Stefanki was brought on board. And experts believe his presence may provide Henman with his best shot ever at advancing into week two of the French Open this time round. After all, Stefanki worked with Russia's Yevgeny Kafelnikov – a winner in Paris in 1996 – and his breadth of ATP Tour knowledge is hard to beat.

It's these kinds of advantages that can make such a difference to a player like Henman, who now believes progress on clay could be just around the corner.

'Mentally, I'm more mature and experienced, and technically I'm working on some minor changes with Larry that I think will help take my game to the next level. So I firmly believe the best is yet to come.'

That next level started to emerge with Henman's excellent start to the 2002 season, which saw him win the International Series in Adelaide, Australia, and then reach only his second ever Masters Series Final in Indian Wells, California, where he was beaten by Lleyton Hewitt. Henman's year has been more consistent than ever, a fact that saw him either first or second in the Champions Race for the first few months of the season. A neck injury brought a temporary halt to proceedings in March, but the 27-year-old is convinced 2002 – with Stefanki on board from the very start for the first time – will be a breakthrough season.

'I'm raring to go. Clay obviously isn't my best surface, but it's a great challenge and, if I play smart, I can still get some good results'

'Each year I've felt that I've improved my clay court game and, having worked so hard over the past few months with Larry, I feel this year can definitely be my best. I'm really enjoying my tennis and I'm raring to go. Clay obviously isn't my best surface, but it's a great challenge and, if I play smart, I can still get some good results.'

For an attacking player like Henman, the clay of Roland Garros requires extra patience that should, in turn, cut out the large number of unforced errors that have plagued him in this tournament. Yet, with Wimbledon coming so quickly after the French Open, it is easy to see which one of the two tournaments is most on his mind.

'My main goal for the year is to win Wimbledon – that's been a dream of mine since I was a boy,' Henman freely admits.

Perhaps childhood will be on Henman's mind this year in a different way after the announcement that his wife, Lucy, is expecting their first child. It's time this dad-to-be got that first Grand Slam under his belt and, who knows, it may give him just the kind of incentive he needs in Paris. cg

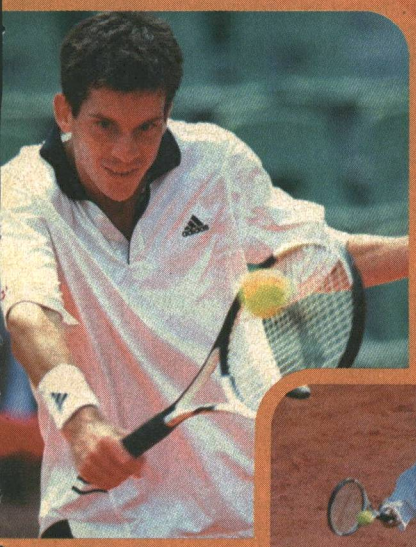

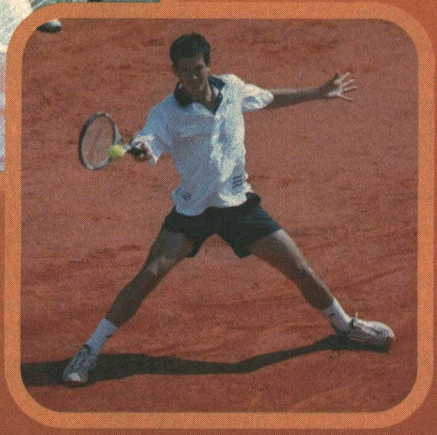

Photos: Empics

Feet of clay? Can Tim Henman progress past the third round in this year's French Open?

LIVE

French Open

British Eurosport, coverage from Monday 27th, 10.00am

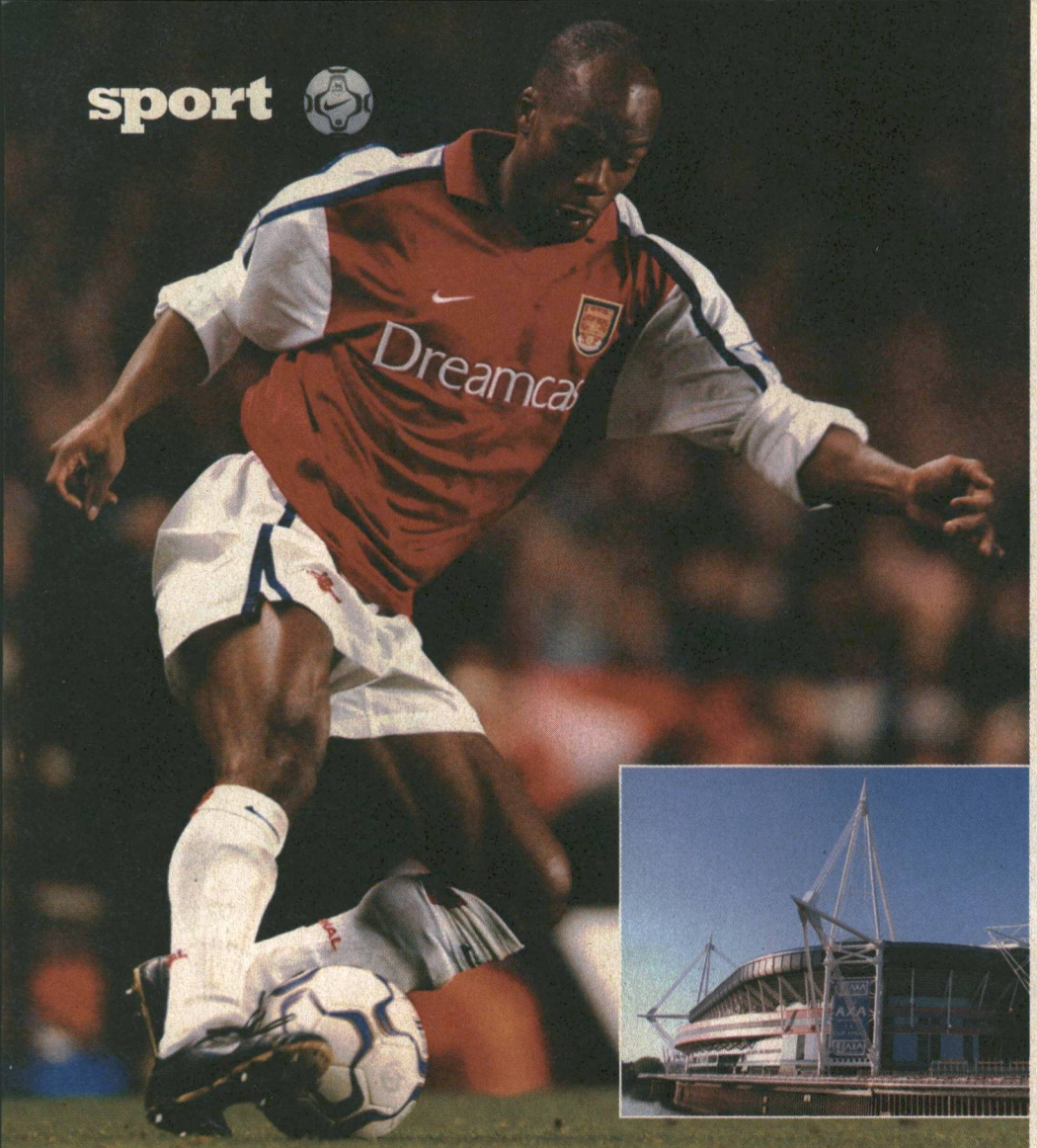

COUNTDOWN TO CARDIFF

As London rivals Arsenal and Chelsea prepare for their showdown in Cardiff, Sylvain Wiltord is confident the trophy will be on its way to N5 – but not if former Gunner Emmanuel Petit can help it. Interviews: **Neil Martin** and **Chris Hatherall**

LIVE
FA Cup Final
Sky Sports 2
Saturday 4th
12noon

ARSENAL MIGHT have already gained some revenge in the FA Cup this season, but Sylvain Wiltord insists it won't mean a thing unless they go on and lift the famous trophy in the Millennium Stadium.

The Gunners are still smarting over last season's 2-1 defeat to Liverpool, having completely dominated the match for 82 minutes until Michael Owen single-handedly won the cup for the Merseysiders.

Some retribution was handed out when Arsenal beat Liverpool in this season's fourth round – a victory that saw the players celebrate as wildly as their opponents had done in Cardiff.

But the north Londoners are determined to completely wipe the memory of last May's final by finishing the job this time around and claiming the trophy.

It really does seem to be a mission that Arsène Wenger's men simply will not let themselves fail to complete, as French striker Wiltord confirms.

'After losing the final last year, we really want to lift the cup this time,' he admits. Indeed, such is the confidence in the Arsenal camp that Wiltord says the players have refused to entertain the possibility that they might fail at the Millennium Stadium.

'No, we haven't thought about losing at all. We've kept a positive attitude because we wanted to get back to the final. And this time when we go to Cardiff we want to win – that's the motivation and the ambition.

'We've had the confidence in the team to do well again this season and the feeling is definitely there that we can go on and win it.'

And this time the former Deportivo La Coruña and Bordeaux man will be hoping to make his mark on the game and get his name on the score sheet.

Wiltord may have netted six goals in his first four FA Cup games for Arsenal in last year's competition, but his touch deserted him in the final as the Gunners failed to convert a whole host of opportunities to kill off Liverpool when they had the chance.

However, the bitter taste of defeat has only strengthened Wiltord's understanding of how important this tournament is. And, while it took an unfortunate own goal from Middlesbrough's Gianluca Festa in the semi-final to confirm Arsenal's place in Cardiff, Wiltord has been influential in helping the team get there, having scored two goals against Gillingham in the fifth round and played superbly in the 3-0 win over Newcastle in the quarter-final replay.

'It's a great competition and I love playing in it,' he says. 'The cup in France is a big competition, but the atmosphere in England is so much different and more intense,' he says.

'It's important in France, but it doesn't have the same build up that the FA Cup has in England.

'It's also a hard competition to win. I remember our game against Carlisle last year, which was my first game in the FA Cup. They are just a small team but it was difficult, and so close and we only won 1-0.

'It was good for me last year because I scored a lot of goals and I know that it is a very big competition in England and very important.'

EMMANUEL PETIT could be forgiven for getting a little nostalgic when he walks out for Chelsea in the FA Cup final just four years after helping Arsenal to the double.

But strangely enough, the French World Cup winner is adamant he won't be thinking of the past as Chelsea aim to win their first trophy under manager Claudio Ranieri.

A lot of water has passed under the bridge since Petit lined up for the Gunners against Newcastle at Wembley and watched Nicolas Anelka and Marc Overmars clinch a memorable 2-0 victory.

Since then there have been four barren trophyless seasons for Arsenal for a start. And some say Petit has never really recreated the glory days of 1998 on a personal level, either.

Now, however, he has a chance to put the miserable memories of a frustrating spell at Barcelona behind him and guide Chelsea to their first silverware under manager Claudio Ranieri.

'I set my goals very high in my career,' he says. 'I want to win things with Chelsea and it is important to think always about the future.

'The stories at Arsenal – these things are in the past. I am a Chelsea player now and it is history. You have to let go. When I played at Arsenal with Barcelona, for instance, I realised maybe I was too emotional going back to Highbury. But it was easier the second time with Chelsea, even though the Arsenal fans will always have a place in my heart.

'This sort of thing is part of life. When you are married and you are divorced you don't have to hate your wife because of that. And Arsenal, for me, is a bit like an ex-wife. But I have a new life.'

Winning the FA Cup a second time would certainly be a key moment in Petit's career, because not so long ago there were fears he would never recreate the form of his Arsenal days – especially when he was sitting on the bench at Barça.

'It was a difficult time for me,' he reflects. 'I don't regret going to Barça because I don't know of a player who wouldn't want to go there – they are one of the biggest clubs in the world. But I do regret what happened there. There were too many people who thought they had power in the club.

'I am very happy to be at Chelsea now. They have not won the same trophies as Barcelona, and they don't have the history. But history and success don't count for much when you're not happy.

'There is no undercurrent at this club. I enjoy the honesty here and it would be fantastic to win a trophy for the manager and for the fans. That is why the FA Cup is so important for us.' cg

Photos: Empics, Action Images

THE ROAD TO THE FA CUP FINAL.

Words: Simon Johnson

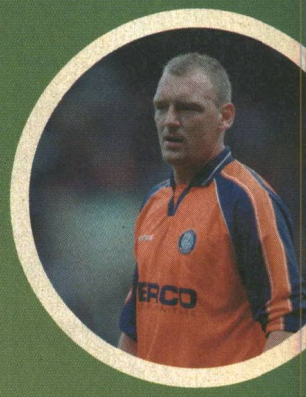

Andy Ramell helped save Wycombe's first-round blushes

FA Cup First Round

16.11.01

Hayes 3 Wycombe 4

Wycombe were almost on the receiving end of the sort of shock defeat they inflicted upon Leicester last season when an embarrassing first-round exit at Conference side Hayes looked likely. But they recovered from a 2-1 deficit to claim their place in the second round, thanks to two each from Darren Currie and Andy Rammell.

FA Cup Second Round

9.12.01

Canvey Island 1 Northampton 0

Neil Gregory made history as his fine strike dumped Second Division Northampton out of the competition and sent Canvey into the Third Round for the first time. The Ryman Premier outfit were too good for Northampton despite three divisions separating the sides, and they deserved to pull off the shock of the round.

FA Cup Third Round

6.1.02

Cardiff City 2 Leeds United 1

Scott Young's winner just four minutes from time ensured big spenders Leeds would end another season without a trophy. But the Welsh side's 'giant killing' was overshadowed by crowd trouble during and after the match.

FA Cup Fourth Round

26.1.02

Middlesbrough 2 Manchester United 0

Middlesbrough boss Steve McClaren bit the hand that used to feed him by guiding his team to victory over his former club and cup favourites United. Noel Whelan scores with five minutes remaining before Andy Campbell sealed the shock win.

FA Cup Fifth Round

17.2.02

Newcastle United 1 Manchester City 0

Kevin Keegan enjoyed a hero's welcome at St James's Park as he returned to the club he graced as both a player and a manager – despite being in charge of the opposition, who ultimately lost out.

FA Cup Sixth Round

10.3.02

Tottenham 0 Chelsea 4

Revenge was so sweet for Chelsea, who just six weeks before had suffered a 5-1 humiliation at Tottenham which denied them a place in the League Cup Final. The Blues' determination was all too evident and Spurs were swept aside as William Gallas, Graeme Le Saux and a brace from Eidur Gudjohnsen ensured they made amends.

Live Sports

Your monthly guide to the top live sports action lined up for May, including the Tour of Italy and the Scottish Cup Final. Words: **Ross Biddiscombe**

SUPERBIKES

World Superbikes Championship

British Eurosport, Sunday 26th, 9.30am, 12noon, 3.00pm

There's been a hint of another upsurge in British involvement in the World Superbikes Championship this year. Any disappointment about the retirement of Carl Fogarty as a racer was overwhelmed by the setting up of his own racing team. Today's leg of the 2002 championship at Silverstone may be a little early for Foggy's team to compete, but British No 1 Neil Hodgson (right) will keep the Union Jack flying against Aussie world champion Troy Bayliss, who began the season in impressive form.

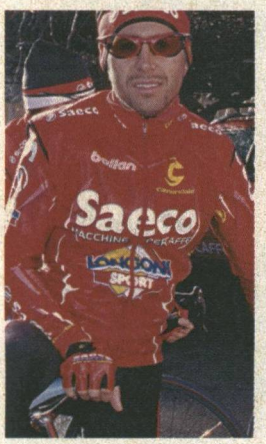

CYCLING

Tour of Italy

British Eurosport, Sunday 12th, 3.30pm

The Tour of Italy has a decidedly pan-European feel to it. It got under way yesterday in Groningen in Holland with the opening time trial, and today moves into another country, Germany, with the first stage proper over 215 kilometres to Munster. Belgium, France and Luxembourg will also welcome the Tour over the next three weeks before the finish in Milan, when natives such as last year's winner Gilberto Simoni (above) should come into their own.

FOOTBALL

Scottish Cup Final

Sky Sports 1, Saturday 4th, 2.00pm

The fight for the bragging rights within Scottish football has been a lopsided affair recently in favour of Celtic, who have won almost everything at their leisure in the last two seasons. However, today's Scottish Cup Final gives Rangers another chance to restore some of the balance. The Gers' new manager, Alex McLeish, has not had much time to stamp his personality on the team, while counterpart Martin O'Neill just keeps asking for more of the same from hitman Henrik Larrson (below).

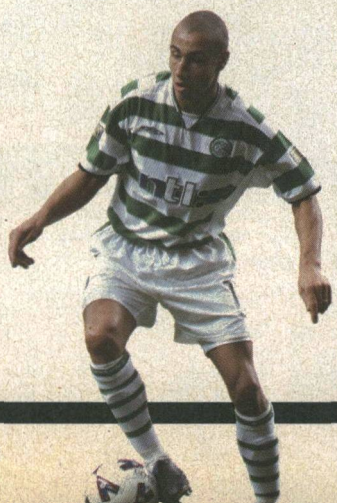

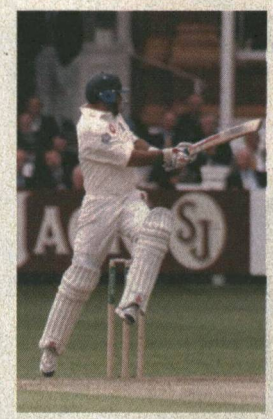

CRICKET

England v Sri Lanka

Sky Sports 1, Thursday 30th, 10.30am and 1.30pm

Not so long ago, a Test Series against Sri Lanka was mere batting practice for an England cricket team. But not any more. The Sri Lankans became World Cup winners in the Nineties and have stunned a few major nations in the five-day version of the game since then. It means that the men from Asia are now considered serious opposition for any country, so Nasser Hussain (above) will want his men in top form if England are to maintain recent Test progress.

TENNIS

WTA Tennis

British Eurosport, Monday 13th – Sunday 19th

Every Grand Slam event has a key warm-up tournament, and this week Rome plays host to the pre-French Open championship for the women's tour. The favourites in this week include the usual suspects, such as Jennifer Capriati, and Martina Hingis (below), who should also dominate in Paris. But last year's clay court surprise in Rome, Yugoslavia's Jelena Dokic, cannot be discounted. Dokic, at No 14, was the lowest seed to win this title in 71 years.

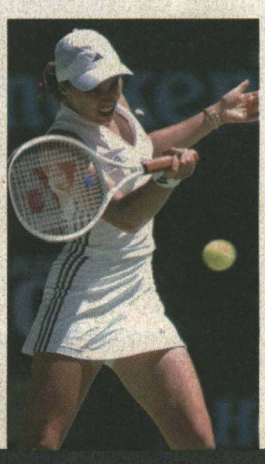

Listings

Basketball

NBA CONFERENCE FINAL
26th 10.30pm SK3

Boxing

WBU WORLD LIGHT-MIDDLEWEIGHT CHAMPIONSHIP: TAKALOO V GARY LOGAN
4th 8.00pm SK1

WBU WORLD BANTAMWEIGHT CHAMPIONSHIP – JOHNNY ARMOUR V FRANCIS AMPOFO
11th 8.00pm SK1

WBU LIGHT-HEAVYWEIGHT CHAMPIONSHIP: TONY OAKEY V NEIL SIMPSON
25th 8.00pm SK1

RINGSIDE LIVE
28th 8.00pm SK1

Equestrianism

FEI WORLD CUP SERIES, LEIPZIG
2nd 1.30pm ESP

Motor racing

INDIANAPOLIS 500
26th 4.30pm SK3

FIA FORMULA 3000 INTERNATIONAL CHAMPIONSHIP, SPIELBERG
11th 1.30pm ESP

FIA FORMULA 3000 INTERNATIONAL CHAMPIONSHIP, MONACO
25th 3.00pm ESP

Motorcycling

WORLD CHAMPIONSHIP GRAND PRIX, JEREZ
5th 10.00am, 11.15am, 12.30pm ESP

WORLD CHAMPIONSHIP GRAND PRIX, LE MANS
19th 10.00am, 11.15am, 12.30pm ESP

Rugby league

WIDNES VIKINGS V WIGAN WARRIORS
3rd 7.30pm SK1

CASTLEFORD TIGERS V BRADFORD BULLS
4th 6.00pm SK3

LEEDS RHINOS V BRADFORD BULLS
10th 7.30pm SK1

LONDON BRONCOS V WIDNES VIKINGS
11th 6.00pm SK3

LEEDS RHINOS V BRADFORD BULLS
12th 6.00pm SK3

SUPER LEAGUE MATCH
17th 7.30pm SK1

WIGAN WARRIORS V LEEDS RHINOS
18th 6.00pm SK1

AUSTRALIAN RUGBY LEAGUE: STATE OF ORIGIN I
22nd 10.30am SK2

BRADFORD BULLS V WIGAN WARRIORS
24th 7.30pm SK1

HALIFAX BLUE SOX V WARRINGTON WOLVES
25th 6.00pm SK1

SUPER LEAGUE MATCH
31st 7.00pm SK1

Rugby union

SUPER 12 MATCH
4th 8.30am SK2

ZURICH PREMIERSHIP MATCH
5th 2.30pm SK2

SUPER 12 MATCH
11th 8.30am SK2

AUSTRALIAN RUGBY LEAGUE MATCH
11th 10.30am SK2

ZURICH PREMIERSHIP MATCH
12th 2.30pm SK2

SUPER 12 SEMI-FINAL
18th 10.30am SK2

ZURICH PREMIERSHIP QUARTER-FINALS
18th 12.30pm SK2

SUPER 12 FINAL
25th 10.30am SK2

ENGLAND V BARBARIANS
26th 2.30pm SK2

KEY TO CHANNEL CODES

ESP	British Eurosport
SK1	Sky Sports 1
SK2	Sky Sports 2
SK3	Sky Sports 3

Photos: Empics, Action Images

THE BEST IN FANTASY & SCIENCE FICTION

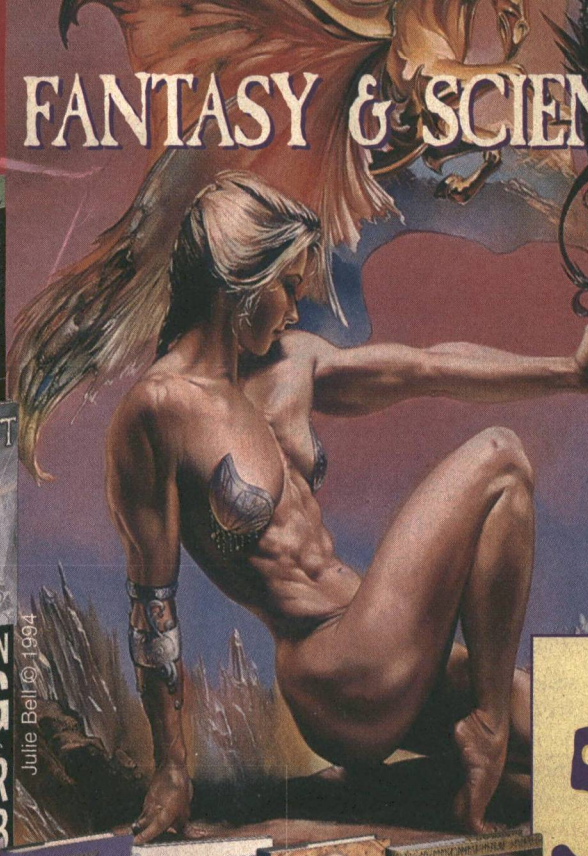

ANY 5 FROM ONLY 50P EACH

23 Pub Price £16.99 Offer Price 50P — CLUB EDITION

30 Pub Price £16.99 Offer Price 50P — CLUB EDITION

2 Excl. Edition Offer Price 50P — CLUB EDITION

25 Pub Price £47.97 Offer Price £3.50 — CLUB EDITIONS — 3 COUNT AS ONE CHOICE

19 Pub Price £15.99 Offer Price 99P — PAPERBACK

12 Pub Price £16.99 Offer Price 50P — CLUB EDITION

17 Pub Price £17.99 Offer Price 50P

13 Pub Price £9.99 Offer Price 50P — PAPERBACK

14 Pub Price £16.99 Offer Price 50P — CLUB EDITION

4 Pub Price £17.99 Offer Price 50P

3 Pub Price £17.99 Offer Price 50P — CLUB EDITION

7 Pub Price £17.99 Offer Price 50P — CLUB EDITION

15 Pub Price £18.99 Offer Price 50P

8 Pub Price £22.97 Offer Price £3 — 3 COUNT AS ONE CHOICE — PAPERBACKS

29 Pub Price £15.99 Offer Price 50P — CLUB EDITION

5 Pub Price £16.99 Offer Price 50P — CLUB EDITION

1 Pub Price £10.99 Offer Price 50P

22 Pub Price £16.99 Offer Price 50P

9 Pub Price £24.99 Offer Price £3

28 Pub Price £14.99 Offer Price £1.50

10 Pub Price £16.99 Offer Price 50P

11 Pub Price £35.94 Offer Price £3 — 6 COUNT AS ONE CHOICE — PAPERBACKS

6 Pub Price £21.98 Offer Price £2 — COUNTS AS ONE CHOICE — PAPERBACKS

18 Pub Price £51.97 Offer Price £3.50 — CLUB EDITIONS — 3 COUNT AS ONE CHOICE

27 Pub Price £16.99 Offer Price 50P

26 Pub Price £17.97 Offer Price £3 — 3 COUNT AS ONE CHOICE — PAPERBACKS

16 Pub Price £22.96 Offer Price £2 — PAPERBACKS — 4 COUNT AS ONE CHOICE

24 Pub Price £12.99 Offer Price 50P — PAPERBACK

21 Pub Price £12.99 Offer Price 50P — CLUB EDITION

20 Pub Price £25.98 Offer Price £2 — CLUB EDITION — COUNTS AS ONE CHOICE

Books marked CLUB EDITION have a standard format 204mm x 130mm.

Fantasy & SF Book Club, BCA, Swindon, SN99 9XX

You could pull on your armour or blaster-proof space-suit, grab your sword or laser gun and head off in pursuit of the dark rulers of magical lands, or claim the bounty of intergalactic pirates.

With the Fantasy & SF Book Club your thirst for adventure can be satisfied without even changing out of your pyjamas – although certain people have been to the end of the universe wearing theirs!

You'll be offered the very best and latest titles from the world's bestselling fantasy and science fiction authors. From Tolkien to Terry Pratchett, David Eddings to David Gemmell and Anne McCaffrey to Arthur C. Clarke, you'll find what you're looking for.

To become a member of the Fantasy & SF Book Club, choose any five of the books shown here from only 50p EACH (plus £2.99 p&p). BUT SEND NO MONEY NOW – you'll get them all on ten days' approval.

WHAT DO YOU GET?

- A remarkable range of fantasy and SF books, videos and CD ROMs
- A FREE magazine approximately every two months.
- Guaranteed savings of up to 50% on publishers' prices of every book you buy
- Your books delivered direct to your door

JOIN ONLINE TODAY

- It's easy to take advantage of this offer online. Simply log on to www.join.fsf.co.uk
  Your online passcode is A1891.

All we ask of you is that you buy at least one book from each magazine for a minimum of four magazines.

To apply for membership of the Fantasy & SF Book Club, apply online or complete and return the coupon today.

You could save up to £168!

DMA

FANTASY & SF BOOK CLUB™

To: Fantasy & SF Book Club, FREEPOST, Birmingham, B26 3UE

Yes, I'd love to join the Fantasy & SF Book Club

The five books I have selected for my introductory offer are:

Enter book nos. in boxes: ☐ ☐ ☐ ☐ ☐

Mr/Mrs/Miss/Ms (BLOCK CAPITALS PLEASE) First Name

Surname

Address

Postcode Tel. no. (INC. STD CODE)

Date of Birth D D / M M / Y Y Y Y

I am over 18 years of age. Offer available in the UK only. Please allow 14 days for delivery. Membership is subject to acceptance. We may consult a licensed credit reference agency who may record a search and with whom we may share information regarding how you conduct your account. If you do not wish to be contacted by BCA by phone, fax or e-mail please tick box ☐ by other parties offering you their services or products please tick box. ☐

PLEASE SEND NO MONEY NOW. NO STAMP REQUIRED **A1891**

ALAN CURBISHLEY

As a testing campaign draws to a close, Alan warns his players to rest while they can during the summer, as a tough pre-season training regime awaits them. Illustration: **Chris Hogg**

FOOTBALL SEEMS TO BE going through a worrying time at present. What I find difficult to comprehend is the speed at which this gloom has descended on the game; only eight months ago everything was going well and there was a great sense of optimism. But most businesses have their ups and downs, and football has been very prosperous for the last three or four years, so perhaps it was only to be expected that there would be a downward turn.

It has to be said that few Premiership clubs have made themselves significantly stronger with the TV money, as most of that has gone on players' wages. We at Charlton have been lucky in that we've managed to build a new stand and so have increased our capacity and fan base, but there aren't many clubs that can honestly say that after five or six years in the Premier League, they have progressed as much as they would have liked.

I'd like to strengthen the squad in the summer, although I don't have as much money as I thought I'd have. I can't really complain, as there are some clubs who have no funds at all to purchase new players. But then I think it's going to be difficult to buy and sell anyway. First of all we have a transfer window coming up that we have to operate within, and then, because of the feelings of uncertainty surrounding the Nationwide League, there's probably not going to be much movement there.

This has been by far the hardest season I've experienced in my 11 years at Charlton, and that's because we've been wracked by injuries from day one. After our excellent campaign last year, we were given a stern reminder this time of how tough the Premiership is. And we were served up a punishing wake-up call over Easter.

I was very disappointed with the way the Easter football programme was worked out, and not just because we suffered defeats to Liverpool and Arsenal. To have international matches on the Wednesday before the Easter fixtures was just ludicrous. Our international players arrived back at the training ground on Good Friday morning, and the team trained for an hour before setting off for Liverpool, who we played on the Saturday. We journeyed back from Merseyside on Saturday night, crammed in an hour's training on the Sunday and then we had to face a supremely confident Arsenal on Bank Holiday Monday. That sort of testing schedule is just not conducive to presenting a good Premiership product.

The plus points that have emerged from such a demanding season are that the squad I was left with after the injuries had taken their toll stood up admirably, and our young players have been brilliant when called upon.

No doubt those players who aren't off to the World Cup will be looking forward to a well-earned rest this summer. But we can't afford to let them get too relaxed.

We give all our lads a fitness test before they set off and tell them what sort of weight we want them to be when they come back. We also give them a fitness programme to follow – and we expect them to come back in shape. It's a decent break this summer for those players not on international duty, so they've got to make sure they get their rest and come back prepared for pre-season training.

I wasn't happy with the fitness of some of our players last pre-season. I don't know if it had anything to do with complacency because it was our second season in the Premiership, but from 9 July last year, which was the day we resumed training, I was not happy at all. They won't be making the same mistake next season – we will be hitting the ground running. And I won't be allowing any of the World Cup players any extra time off, we'll all come back together.

So I look forward to next season at Charlton Athletic. Every year we've made more progress, but there's still much for me to do here. There may come a day when I drive to training and I don't have the enthusiasm I once had, or the fans might let me know that it's time for me to move on. But at the moment, I'm very happy here, and my immediate plans are to ensure Charlton remain a Premiership club. cg

> "I wasn't happy with the fitness of some of our players last pre-season. They won't be making the same mistake next season – we'll be hitting the ground running"

Photos: Empics

Next month in cable guide

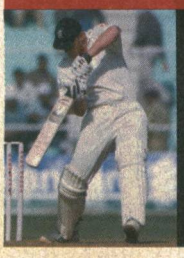

ANDREW FLINTOFF
We talk to the England and Lancashire cricket star

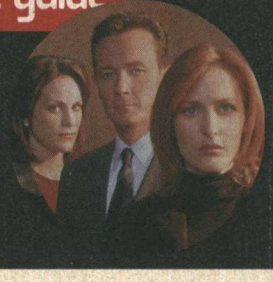

THE X-FILES
Gillian Anderson on the final series

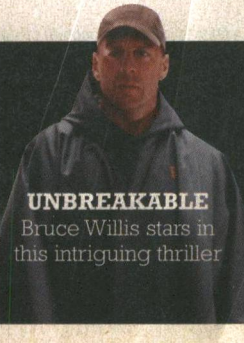

UNBREAKABLE
Bruce Willis stars in this intriguing thriller

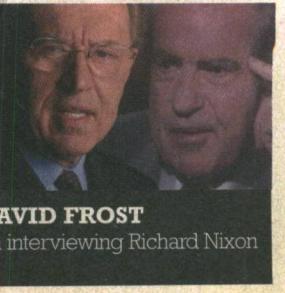

DAVID FROST
on interviewing Richard Nixon

dial4a loan.com

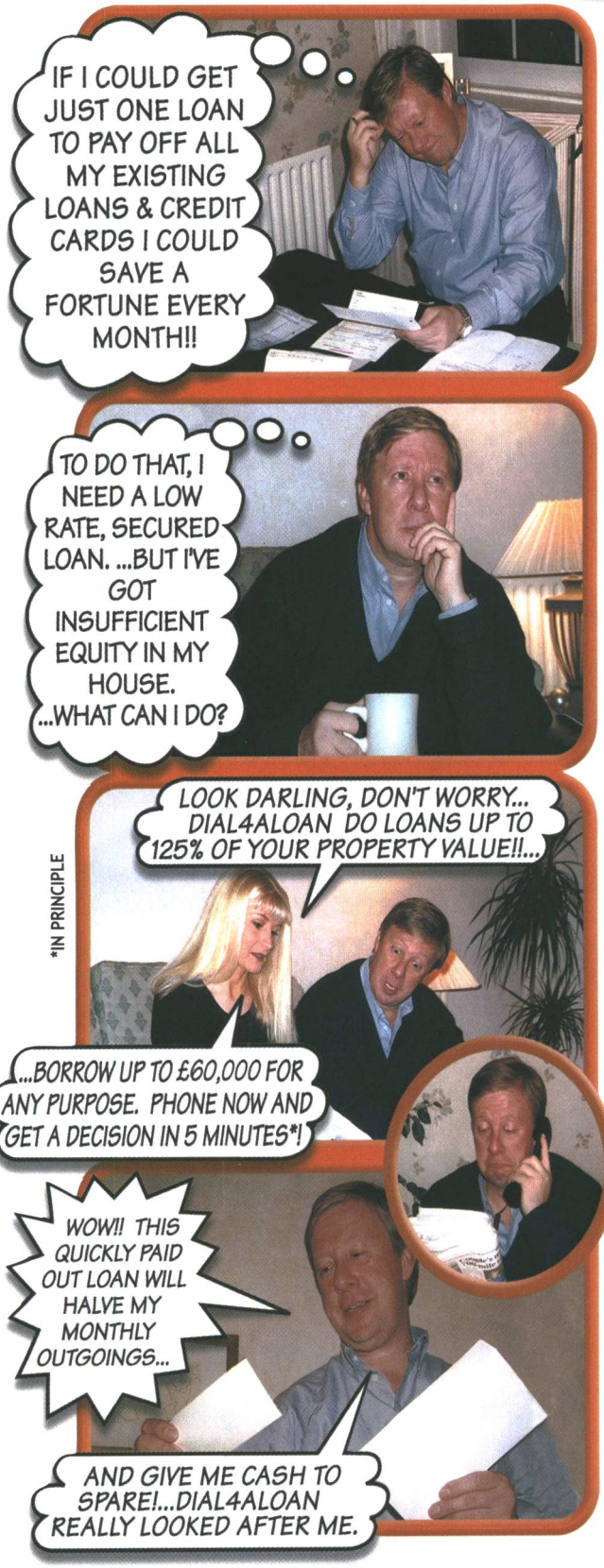

£2,000 - £250,000
ANY PURPOSE LOANS

- FIXED RATE SCHEMES
- SELF EMPLOYED - No accounts - ask about our special terms
- INSURANCE COVER (OPTIONAL)
- BRIDGING LOANS
- ARREARS & CCJ'S PLANS
- COUNCIL RIGHT TO BUY
- NON STATUS - (fees of 2.5%, 5% or 10% may apply - no loan, no fee)
- MORTGAGES/REMORTGAGES

TELETEXT On ITV p386 We're in YELLOW PAGES

MONTHLY REPAYMENTS FOR HOMEOWNERS - WRITTEN QUOTATIONS ON REQUEST

AMOUNT	300 MTHS	180 MTHS	120 MTHS	60 MTHS	APR VARIABLE
50,000	374.98	468.30	597.91	1,005.90	7.9% NO FEES
40,000	299.99	374.64	478.33	804.72	
35,000	262.49	327.81	418.54	704.13	
30,000	237.87	292.20	369.00	612.84	8.6% NO FEES
25,000	198.23	243.50	307.50	510.70	
20,000	187.80	220.18	269.06	429.16	10.9% NO FEES
15,000	140.85	165.14	201.80	321.87	
10,000	93.90	110.09	134.53	214.58	
8,000	80.31	92.58	111.69	175.25	11.9% NO FEES
7,000	70.27	81.01	97.73	153.34	
5,000	50.20	57.86	69.81	109.53	

E.G. £12,500 x 60 MONTHS AT £268.23 TOTAL = £16,093.80 APR 10.9% VARIABLE

UNSECURED LOANS FOR HOMEOWNERS DIFFERENT TERMS - CALL US TODAY!!

CORPORATION OF FINANCE BROKERS

Homeowners only freephone - lines open 24 hours 7 days

FISA registered

0800 043 6050

QUOTE REFERENCE CG

Tenants call 0870 752 3564

apply online
www.dial4aloan.com

30 years experience working for you

Dial 4 a Loan Ltd. Office 1, 1st floor, Crossford Court, Dane Rd, Sale, M33 7BZ.

Loans secured on property. Licenced credit brokers. Loans subject to status.

ISLAND FOCUS - HANDLING BUSINESS FOR DIAL4ALOAN!

YOUR HOME IS AT RISK IF YOU DO NOT KEEP UP THE REPAYMENTS ON A MORTGAGE OR OTHER LOANS SECURED ON IT

TEXT YOUR NAME & POSTCODE TO **07812 343222** AND WE'LL SEND YOU FREE INFO (NO TENANTS)

472 0979

CALL OR APPLY ONLINE FOR UP TO £25,000

Lombard Direct

THE PERSONAL LOAN SERVICE

RATES FROM JUST 7.7% APR

IF YOUR BANK OFFERS YOU A CHEAPER LOAN, TAKE IT!

SEE HOW MUCH YOU COULD SAVE

- Rates are low *and* reflect your circumstances and loan amount
- For loans of £24,000 and over, our typical rate is **7.7% APR**
- For loans between £5,000 and £23,999, our typical **APR** is **8.2%**
- For loans between £3,000 and £4,999 our typical **APR** is **11.9%**
- For loans between £2,000 and £2,999 our typical **APR** is **15.9%**
- For loans under £2,000 our typical **APR** is **16.9%**
- Typical example: for a loan of £5,000 repayable over 36 months, each monthly repayment would be £156.46 and the total amount payable would be £5,632.56 **(APR 8.2%)**
- Rather than going to the high street, call us free on **0800•2•15000***
- We will ask you a few simple questions about your home, work, bank or building society, income and outgoings
- We'll usually give you an answer there and then
- Funds will be credited direct to your bank account
- You can apply 24 hours a day - 7 days a week.

REPAYMENTS ON A LOAN OF £10,000 OVER 60 MONTHS

LENDER	TYPICAL APR	MONTHLY REPAYMENT	SAVING OVER 60 MONTHS
LOMBARD DIRECT	8.2%	£202.31	
HALIFAX	9.9%	£210.10	£467.74
HSBC	9.9%	£209.91	£456.00
MARKS & SPENCER	12.2%	£220.25	£1076.40
BARCLAYLOAN	13.9%	£228.64	£1579.80
LLOYDS TSB	15.9%	£237.32	£2100.60

Source: Moneyfacts Datascreen 22.3.02.

FOR LOANS, CREDIT CARDS, SAVINGS & INSURANCE SIMPLY CALL

0800•2•15000*

LINES OPEN 24 HOURS A DAY - 7 DAYS A WEEK

www.lombarddirect.com

*Telephone calls may be monitored/recorded for staff training purposes.

**Lombard Direct represent Lombard Direct Insurance Services Limited who act as an independent intermediary for a number of Insurers. Repayments with RPP include Insurance Premium Tax.

All information and rates correct at time of going to print. For loans taken out over a period of 48 or 60 months, the amount you borrow should not be less than £2,000. Credit is available to UK residents aged between 22 and 65. Written quotations for credit are available on request by writing to Lombard Direct, Lombard Bank Limited, Lombard House, 339 Southbury Road, Enfield, Middlesex EN1 1TW. All credit is subject to status and conditions. Lombard Direct and the telephone character are registered trademarks.